



ਭਾਰਤ ਸਰਕਾਰ

Unique Identification Authority of India
Government of India

ਦਾਖਿਲੇ ਦੀ ਪਛਾਣ / Enrollment No : 1055/90178/11515

12/03/2013

To
Durgawati Kumari
ਦੁਰਗਾਵਤੀ ਕੁਮਾਰੀ
W/O Narayan Niranjana
house no d10
ajanta colony
Phulwari
Keshari Nagar, Patna
Bihar - 800024
9646055251



KL051829437FT

5182943



ਤੁਹਾਡਾ ਆਧਾਰ ਨੰਬਰ / Your Aadhaar No. :

3841 3863 7275

ਆਧਾਰ - ਆਮ ਆਦਮੀ ਦਾ ਅਧਿਕਾਰ



ਭਾਰਤ ਸਰਕਾਰ

Government of India



ਦੁਰਗਾਵਤੀ ਕੁਮਾਰੀ
Durgawati Kumari

ਸਾਲ ਦਾ ਸਾਲ / Year of Birth 1981

ਲਿੰਗ / Female

3841 3863 7275



ਆਧਾਰ - ਆਮ ਆਦਮੀ ਦਾ ਅਧਿਕਾਰ

18-12-2022 11:41:13 AM

ID: 72
18-12-2022 11:01:34 AM

DURGAWATI KUMARI
Female 41Years

HR : 64 bpm
P : 91 ms
PR : 160 ms
QRS : 79 ms
QT/QTc : 386/399 ms
P:QRS/T : 52/16/-3 °
RV5/SV1 : 1.577/0.896 mV

Diagnosis Information:
Sinus Rhythm
Normal ECG

Ref-Phys. :
Report Confirmed by:

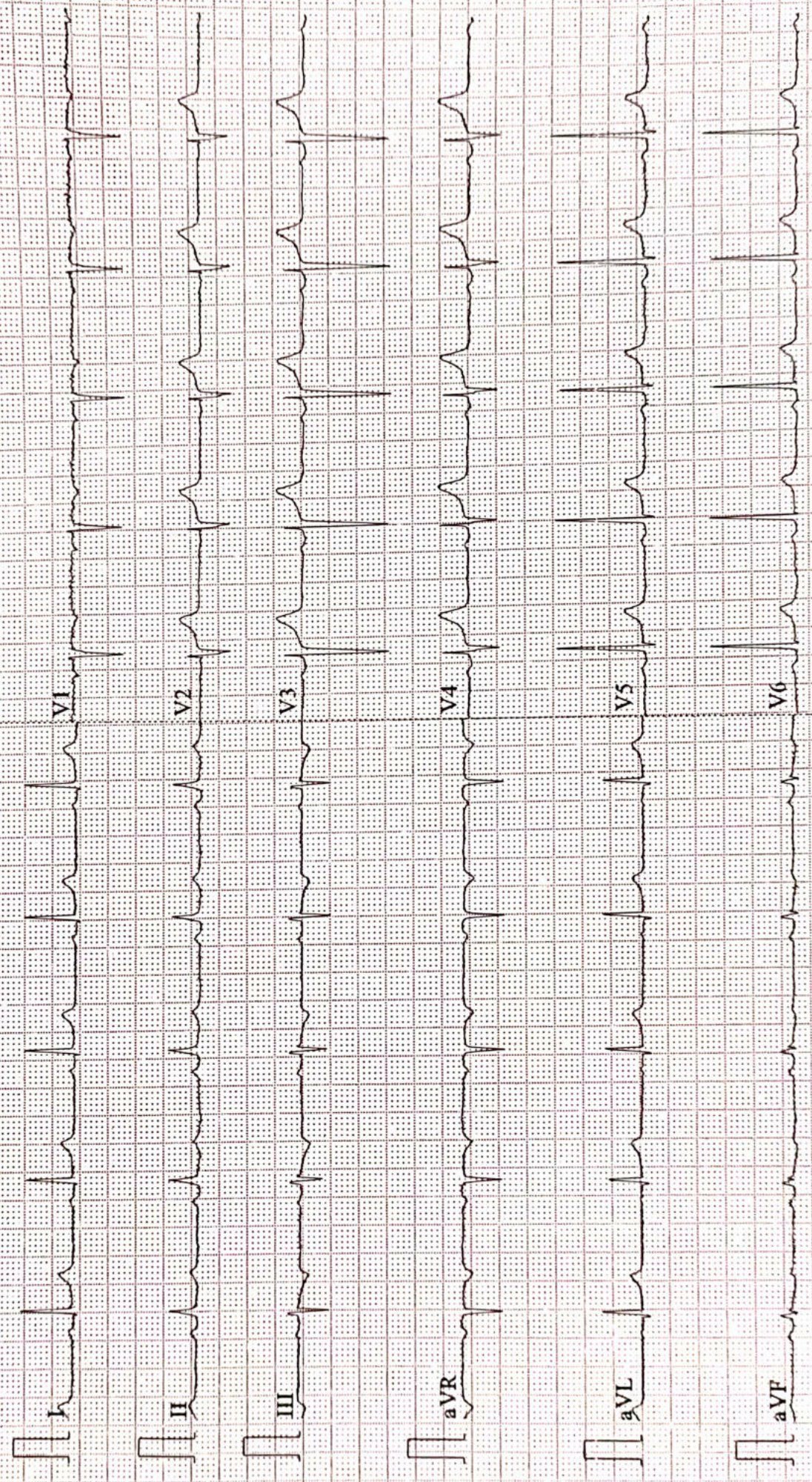



ISO 9001 : 2015

AAROGYAM DIAGNOSTICS

(A UNIT OF CULPAM HEALTH CARE PVT.LTD.)

F-41, P.C. Colony, Opp. Madhuban Complex,
Near Malahi Pakari Chowk, Kankarbagh, Patna-20
9264278360, 9065875700, 8789391403
info@aarogyamdiagnostics.com
www.aarogyamdiagnostics.com

Name :- Durgawati Kumari
Refd by :- Corp

Age/Sex:- 41 Yrs/F
Date :-18/12/22

Thanks for referral.

REPORT OF USG OF WHOLE ABDOMEN

- Liver** :- Normal in size (12.0cm) with normal echotexture. No focal or diffuse lesion is seen. IHBR are not dilated. PV is normal in course and calibre with echofree lumen.
- G. Bladder** :- It is normal in shape, size & position. It is echofree & shows no evidence of calculus, mass or sludge.
- CBD** :- It is normal in calibre & is echofree.
- Pancreas** :- Normal in shape, size & echotexture. No evidence of parenchymal / ductal calcification is seen. No definite peripancreatic collection is seen.
- Spleen** :- Normal in size(10.9cm) with normal echotexture. No focal lesion is seen. No evidence of varices is noticed.
- Kidneys** :- Both kidneys are normal in shape, size & position. Sinus as well as cortical echoes are normal. No evidence of calculus, space occupying lesion or hydronephrosis is seen.
Right Kidney measures 9.5cm and Left Kidney measures 8.9cm.
- Ureters** :- Ureters are not dilated.
- U. Bladder**:- It is echofree. No evidence of calculus, mass or diverticulum is seen.
- Uterus** :- Enlarged in size (9.6cm x 4.4cm) and anteverted in position with normal myometrial echotexture and endometrial thickness.
- Ovaries** :- Both ovaries show normal echotexture and follicular pattern. No Pelvic (POD) collection is seen.
- Others** :- No ascites or abdominal adenopathy is seen.
No free subphrenic / basal pleural space collection is seen.

IMPRESSION:-

*A/V Bulky Uterus.
Otherwise Normal Scan.*

*Dr. U. Kumar
MBBS, MD (Radio-Diagnosis)
Consultant Radiologist*



ISO 9001 : 2015

AAROGYAM DIAGNOSTICS

(A UNIT OF CULPAM HEALTH CARE PVT. LTD.)

F- 41, P.C. Colony, Opp. Madhuban Complex,
Near Malahi Pakari Chowk, Kankarbagh, Patna – 20

9264278360, 9065875700, 8789391403

info@aarogyamdiagnostics.com

www.aarogyamdiagnostics.com

Date 18/12/2022	Srl No. 8	Patient Id 2212180008
Name Mrs. DURGAWATI KUMARI	Age 41 Yrs.	Sex F
Ref. By Dr.BOB		

Test Name	Value	Unit	Normal Value
BOB			
HB A1C	5.3	%	

EXPECTED VALUES :-

Metabolically healthy patients	=	4.8 - 5.5 % HbA1C
Good Control	=	5.5 - 6.8 % HbA1C
Fair Control	=	6.8-8.2 % HbA1C
Poor Control	=	>8.2 % HbA1C

REMARKS:-

In vitro quantitative determination of **HbA1C** in whole blood is utilized in long term monitoring of glycemia

The **HbA1C** level correlates with the mean glucose concentration prevailing in the course of the patient's recent history (approx - 6-8 weeks) and therefore provides much more reliable information for glycemia monitoring than do determinations of blood glucose or urinary glucose.

It is recommended that the determination of **HbA1C** be performed at intervals of 4-6 weeks during Diabetes Mellitus therapy.

Results of **HbA1C** should be assessed in conjunction with the patient's medical history, clinical examinations and other findings.

**** End Of Report ****

Dr.R.B.RAMAN
MBBS, MD
CONSULTANT PATHOLOGIST



ISO 9001 : 2015

AAROGYAM DIAGNOSTICS

(A UNIT OF CULPAM HEALTH CARE PVT. LTD.)

F- 41, P.C. Colony, Opp. Madhuban Complex,
Near Malahi Pakari Chowk, Kankarbagh, Patna - 20

9264278360, 9065875700, 8789391403

info@aarogyamdiagnostics.com

www.aarogyamdiagnostics.com

Date	18/12/2022	Srl No.	8	Patient Id	2212180008
Name	Mrs. DURGAWATI KUMARI	Age	41 Yrs.	Sex	F
Ref. By	Dr.BOB				

Test Name	Value	Unit	Normal Value
COMPLETE BLOOD COUNT (CBC)			
HAEMOGLOBIN (Hb)	12.9	gm/dl	11.5 - 16.5
TOTAL LEUCOCYTE COUNT (TLC)	7,000	/cumm	4000 - 11000
DIFFERENTIAL LEUCOCYTE COUNT (DLC)			
NEUTROPHIL	60	%	40 - 75
LYMPHOCYTE	34	%	20 - 45
EOSINOPHIL	01	%	01 - 06
MONOCYTE	05	%	02 - 10
BASOPHIL	00	%	0 - 0
ESR (WESTEGREN's METHOD)	15	mm/1st hr.	0 - 20
R B C COUNT	4.03	Millions/cmm	3.8 - 4.8
P.C.V / HAEMATOCRIT	34.9	%	35 - 45
M C V	86.6	fl.	80 - 100
M C H	32.01	Picogram	27.0 - 31.0
M C H C	37	gm/dl	33 - 37
PLATELET COUNT	1.65	Lakh/cmm	1.50 - 4.00
BLOOD GROUP ABO	"A"		
RH TYPING	POSITIVE		
BLOOD SUGAR FASTING	97.6	mg/dl	70 - 110
SERUM CREATININE	1.07	mg%	0.5 - 1.3
BLOOD UREA	19.0	mg /dl	15.0 - 45.0
SERUM URIC ACID	5.0	mg%	2.5 - 6.0
<u>LIVER FUNCTION TEST (LFT)</u>			



ISO 9001 : 2015

AAROGYAM DIAGNOSTICS

(A UNIT OF CULPAM HEALTH CARE PVT. LTD.)

F- 41, P.C. Colony, Opp. Madhuban Complex,
Near Malahi Pakari Chowk, Kankarbagh, Patna – 20

9264278360, 9065875700, 8789391403

info@aarogyamdiagnostics.com

www.aarogyamdiagnostics.com

Date	18/12/2022	Srl No.	8	Patient Id	2212180008
Name	Mrs. DURGAWATI KUMARI	Age	41 Yrs.	Sex	F
Ref. By	Dr.BOB				

Test Name	Value	Unit	Normal Value
BILIRUBIN TOTAL	0.61	mg/dl	0 - 1.0
CONJUGATED (D. Bilirubin)	0.22	mg/dl	0.00 - 0.40
UNCONJUGATED (I.D.Bilirubin)	0.39	mg/dl	0.00 - 0.70
TOTAL PROTEIN	6.2	gm/dl	6.6 - 8.3
ALBUMIN	3.5	gm/dl	3.4 - 5.2
GLOBULIN	2.7	gm/dl	2.3 - 3.5
A/G RATIO	1.296		
SGOT	23.4	IU/L	5 - 35
SGPT	25.6	IU/L	5.0 - 45.0
ALKALINE PHOSPHATASE IFCC Method	79.6	U/L	35.0 - 104.0
GAMMA GT	25.1	IU/L	6.0 - 42.0

LFT INTERPRET**LIPID PROFILE**

TRIGLYCERIDES	97.0	mg/dL	25.0 - 165.0
TOTAL CHOLESTEROL	167.0	mg/dL	29.0 - 199.0
H D L CHOLESTEROL DIRECT	51.2	mg/dL	35.1 - 88.0
V L D L	19.4	mg/dL	4.7 - 22.1
L D L CHOLESTEROL DIRECT	96.4	mg/dL	63.0 - 129.0
TOTAL CHOLESTEROL/HDL RATIO	3.262		0.0 - 4.97
LDL / HDL CHOLESTEROL RATIO	1.883		0.00 - 3.55
THYROID PROFILE			
T3	0.87	ng/ml	0.60 - 1.81



ISO 9001 : 2015

AAROGYAM DIAGNOSTICS

(A UNIT OF CULPAM HEALTH CARE PVT. LTD.)

F- 41, P.C. Colony, Opp. Madhuban Complex,
Near Malahi Pakari Chowk, Kankarbagh, Patna - 20

9264278360, 9065875700, 8789391403

info@aarogyamdiagnostics.com

www.aarogyamdiagnostics.com

Date	18/12/2022	Srl No.	8	Patient Id	2212180008
Name	Mrs. DURGAWATI KUMARI	Age	41 Yrs.	Sex	F
Ref. By	Dr.BOB				

Test Name	Value	Unit	Normal Value
T4 Chemiluminescence	6.47	ug/dl	4.5 - 10.9
TSH Chemiluminescence	1.809	uIU/ml	

REFERENCE RANGE

PAEDIATRIC AGE GROUP

0-3 DAYS	1-20	ulu/ ml
3-30 DAYS	0.5 - 6.5	ulu/ml
1 MONTH -5 MONTHS	0.5 - 6.0	ulu/ml
6 MONTHS- 18 YEARS	0.5 - 4.5	ulu/ml

ADULTS 0.39 - 6.16 ulu/ml

Note: TSH levels are subject to circadian variation, rising several hours before the onset of sleep, reaching peak levels between 11 pm to 6 am. Nadir concentrations are observed during the afternoon. Diurnal variation in TSH level approximates $\pm 50\%$, hence time of the day has influence on the measured serum TSH concentration.

QUANTITY	20	ml.
COLOUR	PALE YELLOW	
TRANSPARENCY	CLEAR	
SPECIFIC GRAVITY	1.015	
PH	6.5	
ALBUMIN	NIL	
SUGAR	NIL	



ISO 9001 : 2015
AAROGYAM DIAGNOSTICS
 (A UNIT OF CULPAM HEALTH CARE PVT. LTD.)

F- 41, P.C. Colony, Opp. Madhuban Complex,
 Near Malahi Pakari Chowk, Kankarbagh, Patna – 20
 9264278360, 9065875700, 8789391403
 info@aarogyamdiagnostics.com
 www.aarogyamdiagnostics.com

Date	18/12/2022	Srl No.	8	Patient Id	2212180008
Name	Mrs. DURGAWATI KUMARI	Age	41 Yrs.	Sex	F
Ref. By	Dr.BOB				

Test Name	Value	Unit	Normal Value
-----------	-------	------	--------------

MICROSCOPIC EXAMINATION

PUS CELLS	2-3	/HPF	
RBC'S	NIL	/HPF	
CASTS	NIL		
CRYSTALS	NIL		
EPITHELIAL CELLS	1-2	/HPF	
BACTERIA	NIL		
OTHERS	NIL		

Assay performed on enhanced chemi lumenescence system (Centaur-Siemens)

Serum T3,T4 & TSH measurements form the three components of Thyroid screening panel, useful in diagnosing various disorders of Thyroid gland function.

1. Primary hypothyroidism is accompanied by depressed serum T3 and T4 values and elevated serum TSH level.
2. Primary hyperthyroidism is accompanied by elevated serum T3 and T4 levels along with depressed TSH values.
3. Normal T4 levels are accompanied by increased T3 in patients with T3 thyrotoxicosis.
4. Slightly elevated T3 levels may be found in pregnancy and estrogen therapy, while depressed levels may be encountered in severe illness, renal failure and during therapy with drugs like propranolol and propyl thiouracil.
5. Although elevated TSH levels are nearly always indicative of primary hypothyroidism, and may be seen in secondary thyrotoxicosis.

**** End Of Report ****

Dr.R.B.RAMAN
MBBS, MD
CONSULTANT PATHOLOGIST

AAROGYAM DIAGNOSTICS

Patna-20

1655 / MRS.DURGAWATI KUMARI / 41 Yrs / F / 150 Cms / 64 Kg Date: 18-Dec-2022 Technician : ARUN

Report

(GEM212170906)(R)Kardic by Allengers

Stage	Time	Duration	Belt Speed (mph)	Elevation	METs	Rate	% THR Achieved	BP	RPP	PVC	Comments
Supine	00:22	0:01	00.0	00.0	01.0	63	35 %	110/70	069	00	
Standing	00:43	0:01	00.0	00.0	01.0	61	34 %	110/70	067	00	
Standing	01:00	0:01	00.0	00.0	01.0	063	35 %	110/70	069	00	
HV	01:09	0:01	00.0	00.0	01.0	065	36 %	110/70	071	00	
Warm Up	01:18	0:01	01.0	00.0	01.0	070	39 %	110/70	077	00	
ExStart	01:34	0:06	01.7	10.0	01.1	082	46 %	110/70	090	00	
BRUCE/ Stage 1	04:34	3:00	01.7	10.0	04.7	129	72 %	115/75	148	00	
BRUCE/ Stage 2	07:34	3:00	02.5	12.0	07.1	165	92 %	120/80	198	00	
PeakEx	08:33	1:00	03.4	14.0	08.1	186	104 %	120/80	223	00	
Recovery	09:32	1:00	01.1	00.0	01.2	158	88 %	115/75	181	00	
Recovery	10:32	2:00	01.1	00.0	01.0	143	80 %	110/70	157	00	
Recovery	10:40	2:07	01.1	00.0	01.0	138	77 %	110/70	151	00	

Findings :

Exercise Time : 07:00
Max HR Attained : 191 bpm 107% of Target 179
Max BP Attained : (Sys) 120/80
Max WorkLoad Attained : 8.1 Fair response to induced stress
Max ST Dep Lead & Value : V1 & -5.9 mm in Stage 2 mm
Test End Reasons : Test Complete, Test Complete

Report :

AAROGYAM DIAGNOSTICS

1655 / MRS.DURGAWATI KUMARI / 41 Yrs / F / 150 Cms / 64 Kg / HR : 63

Supine



Date: 18-Dec-2022 12:39:30 PM METS: 1.0/ 63 bpm 35% of THR BP: 110/70 mmHg Raw ECG/ BLC On/ Notch On/ HF 0.05 Hz/LF 100 Hz

ExTime: 00:22 0.0 mph, 0.0%

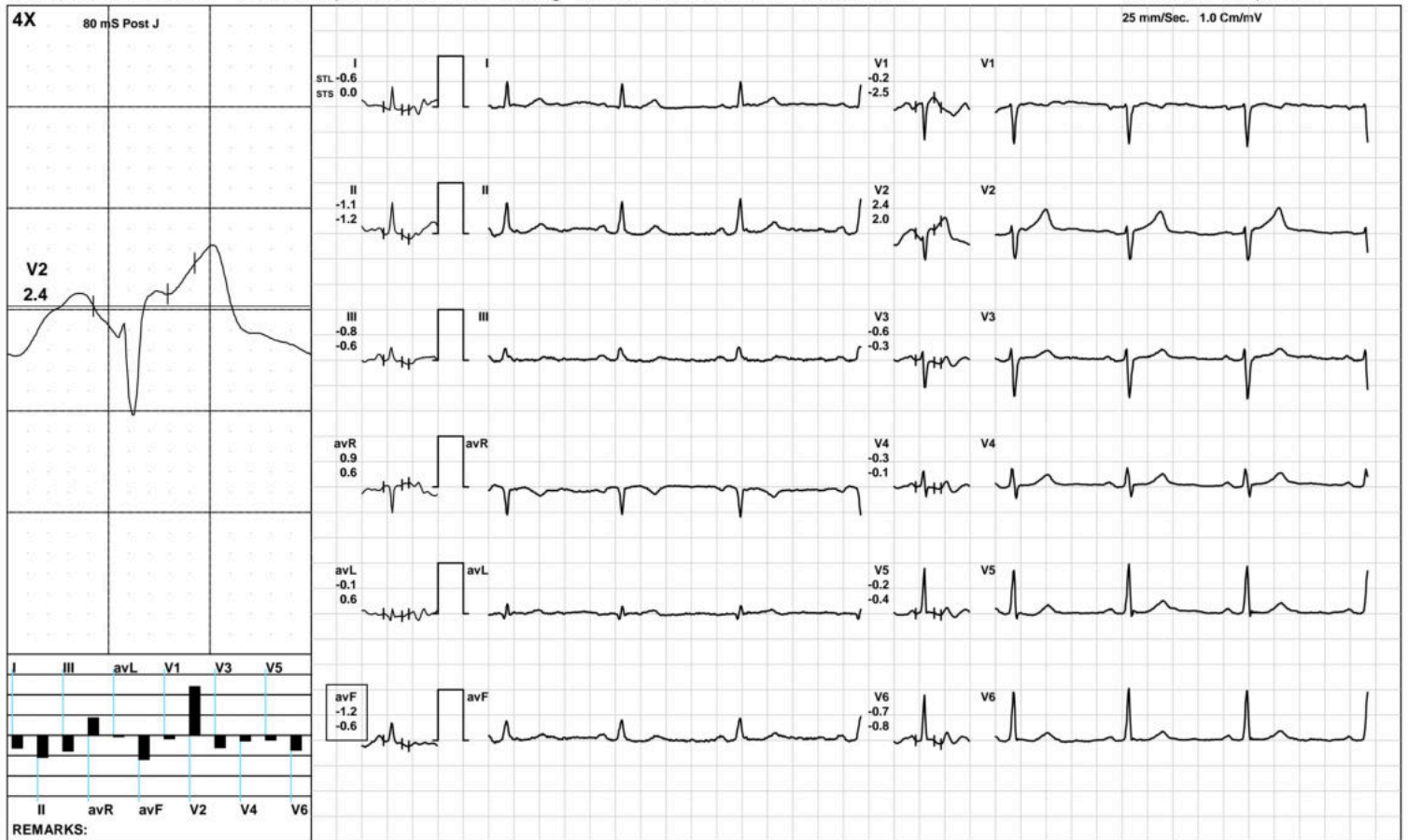

(GEM212170906)(R)Kardic by Allengers

AAROGYAM DIAGNOSTICS

1655 / MRS.DURGAWATI KUMARI / 41 Yrs / F / 150 Cms / 64 Kg / HR : 61

Standing



Date: 18-Dec-2022 12:39:30 PM METS: 1.0/ 61 bpm 34% of THR BP: 110/70 mmHg Raw ECG/ BLC On/ Notch On/ HF 0.05 Hz/LF 100 Hz

ExTime: 00:43 0.0 mph, 0.0%

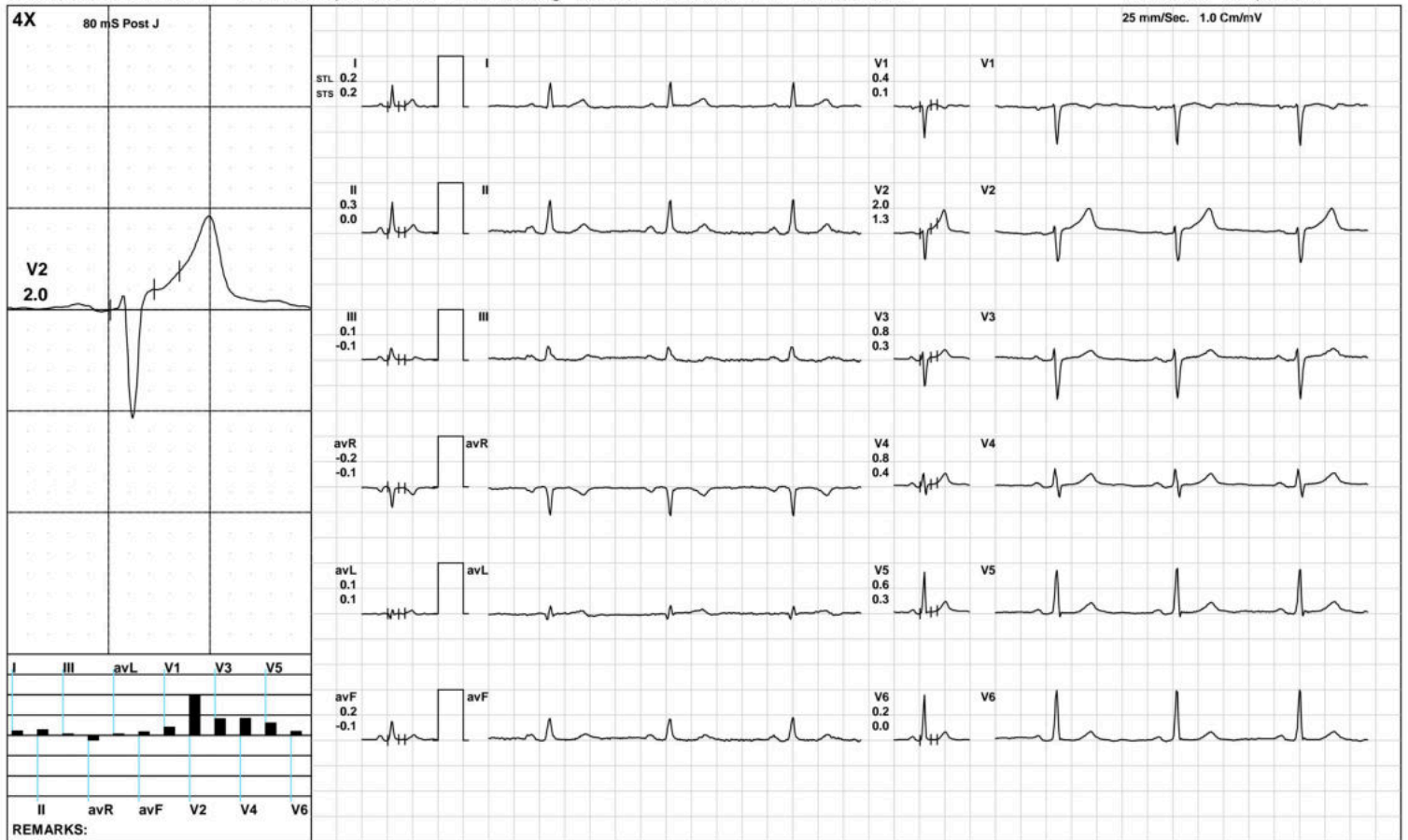

(GEM212170906)(R)Kardic by Allengers

AAROGYAM DIAGNOSTICS

1655 / MRS.DURGAWATI KUMARI / 41 Yrs / F / 150 Cms / 64 Kg / HR : 63

Standing



Date: 18-Dec-2022 12:39:30 PM METS: 1.0/ 63 bpm 35% of THR BP: 110/70 mmHg Raw ECG/ BLC On/ Notch On/ HF 0.05 Hz/LF 100 Hz

ExTime: 01:00 0.0 mph, 0.0%

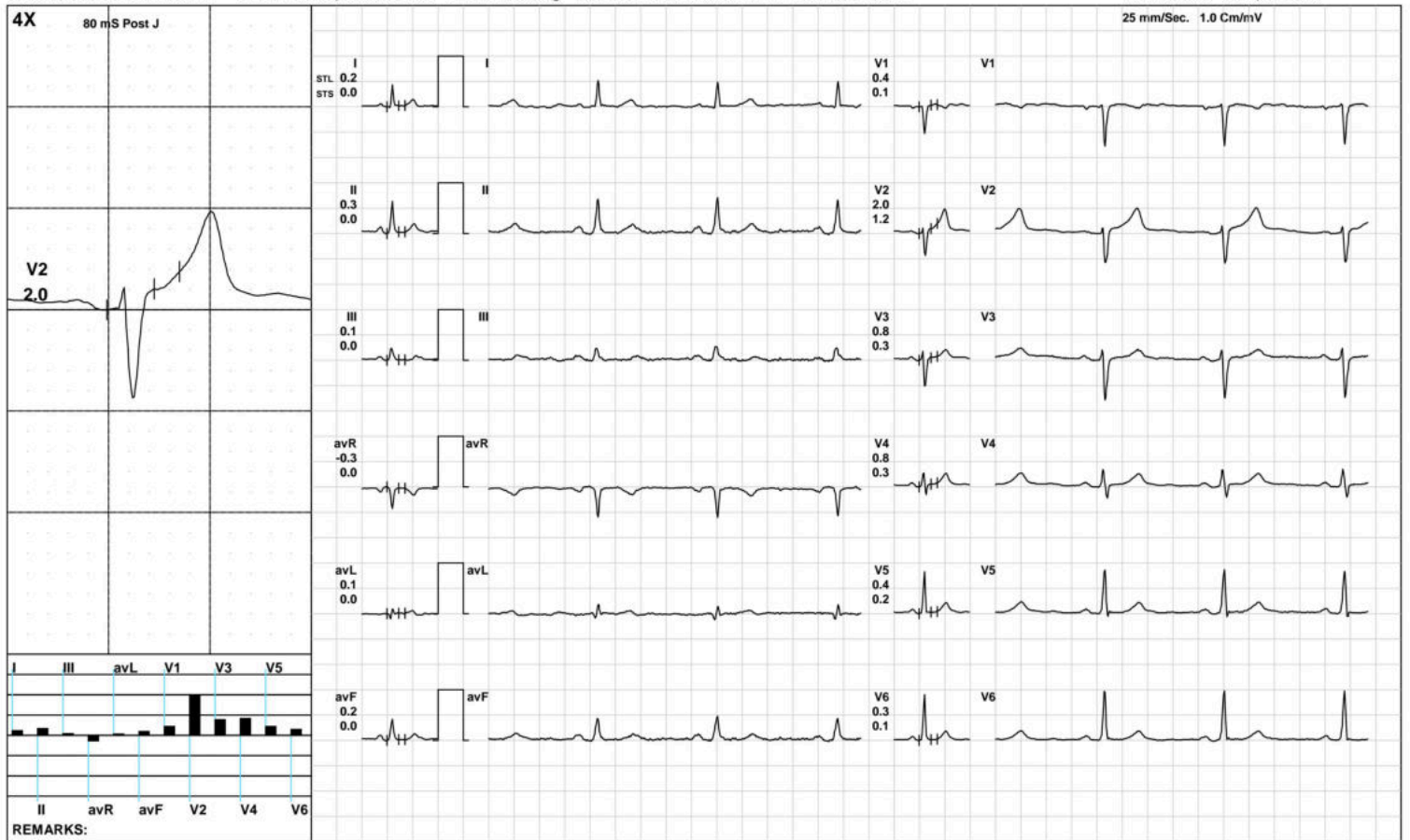

(GEM212170906)(R)Kardic by Allengers

AAROGYAM DIAGNOSTICS

HV



1655 / MRS.DURGAWATI KUMARI / 41 Yrs / F / 150 Cms / 64 Kg / HR : 65

Date: 18-Dec-2022 12:39:30 PM METS: 1.0/ 65 bpm 36% of THR BP: 110/70 mmHg Raw ECG/ BLC On/ Notch On/ HF 0.05 Hz/LF 100 Hz

ExTime: 01:09 0.0 mph, 0.0%

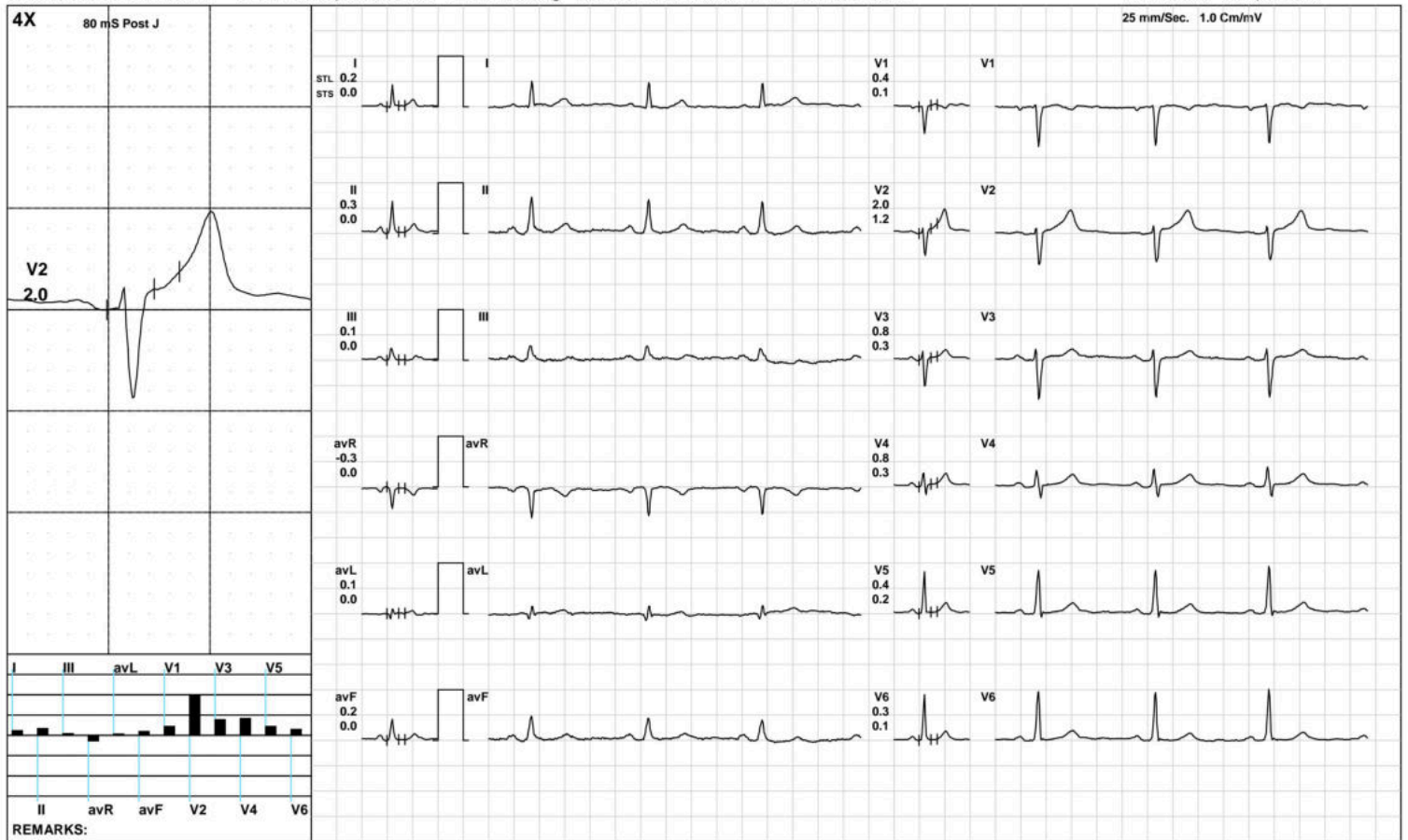

(GEM212170906)(R)Kardic by Allengers

AAROGYAM DIAGNOSTICS

Warm Up



1655 / MRS.DURGAWATI KUMARI / 41 Yrs / F / 150 Cms / 64 Kg / HR : 70

Date: 18-Dec-2022 12:39:30 PM METS: 1.0/ 70 bpm 39% of THR BP: 110/70 mmHg Raw ECG/ BLC On/ Notch On/ HF 0.05 Hz/LF 100 Hz

ExTime: 01:18 1.0 mph, 0.0%

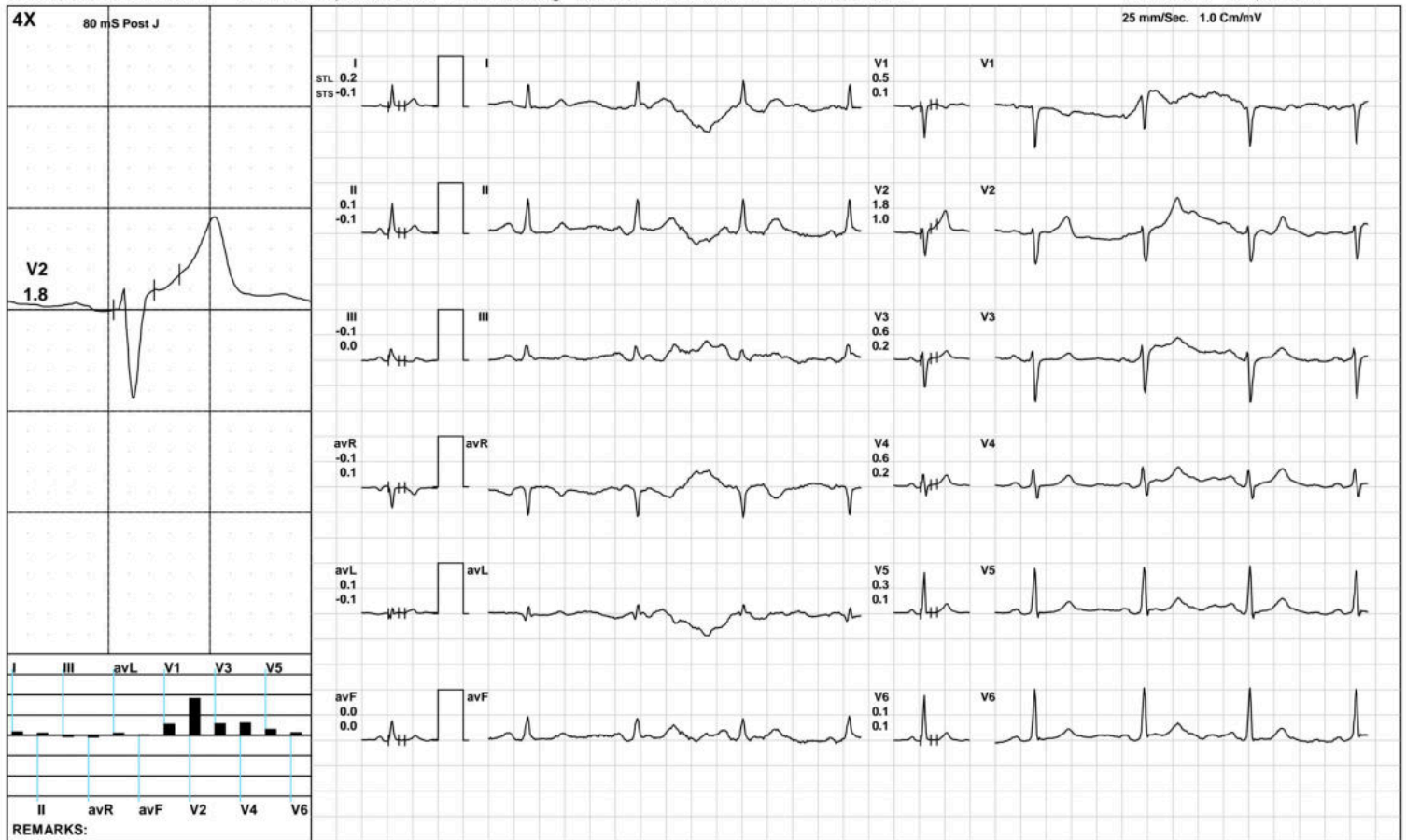

(GEM212170906)(R)Kardic by Allengers

AAROGYAM DIAGNOSTICS

ExStart



1655 / MRS.DURGAWATI KUMARI / 41 Yrs / F / 150 Cms / 64 Kg / HR : 82

Date: 18-Dec-2022 12:39:30 PM METS: 1.1/ 82 bpm 45% of THR BP: 110/70 mmHg Raw ECG/ BLC On/ Notch On/ HF 0.05 Hz/LF 100 Hz

ExTime: 00:06 1.7 mph, 10.0%

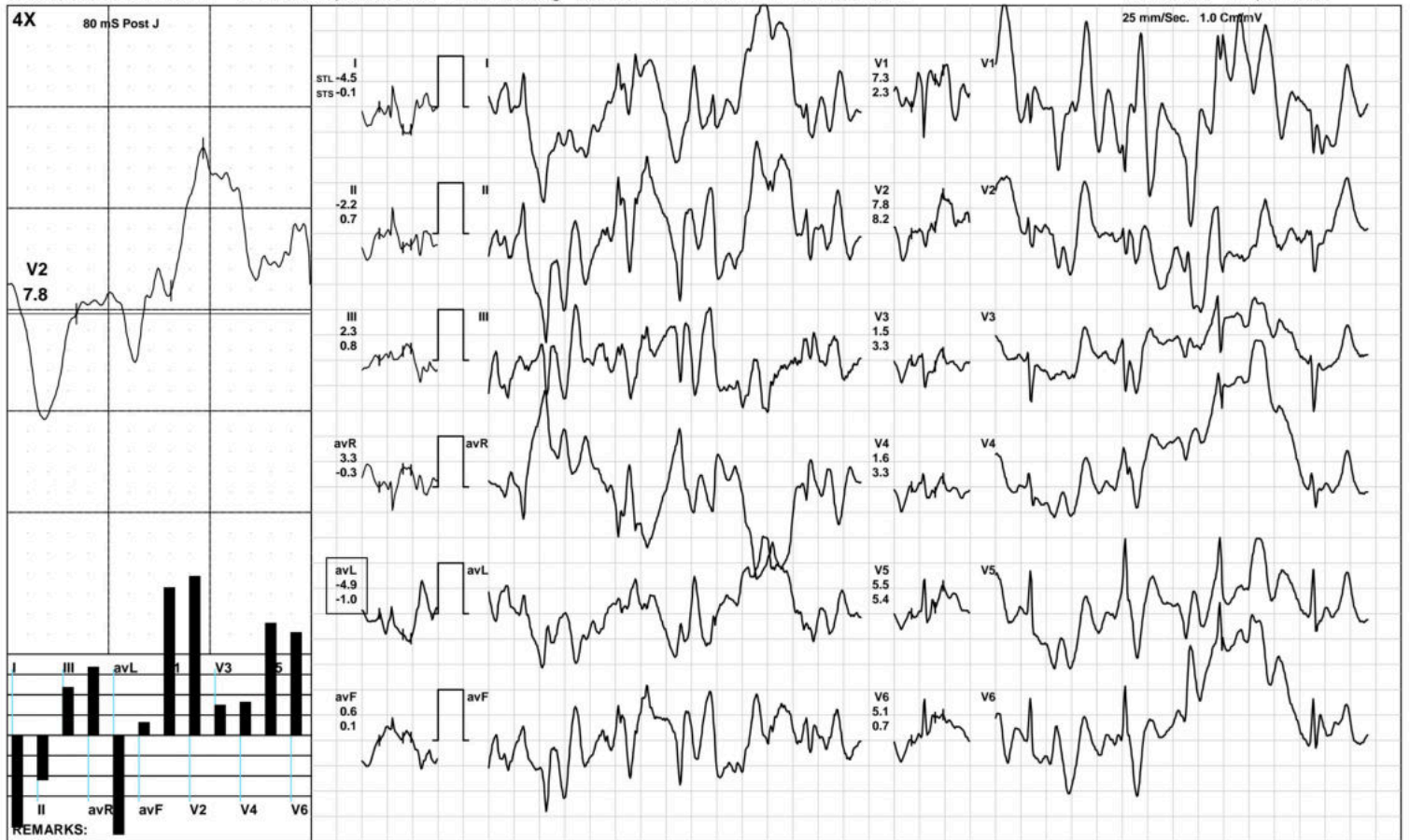

(GEM212170906)(R)Kardic by Allengers

AAROGYAM DIAGNOSTICS

BRUCE: Stage 1(3:00)



1655 / MRS.DURGAWATI KUMARI / 41 Yrs / F / 150 Cms / 64 Kg / HR : 129

Date: 18-Dec-2022 12:39:30 PM METS: 4.7/ 129 bpm 72% of THR BP: 115/75 mmHg Raw ECG/ BLC On/ Notch On/ HF 0.05 Hz/LF 100 Hz

ExTime: 03:00 1.7 mph, 10.0%

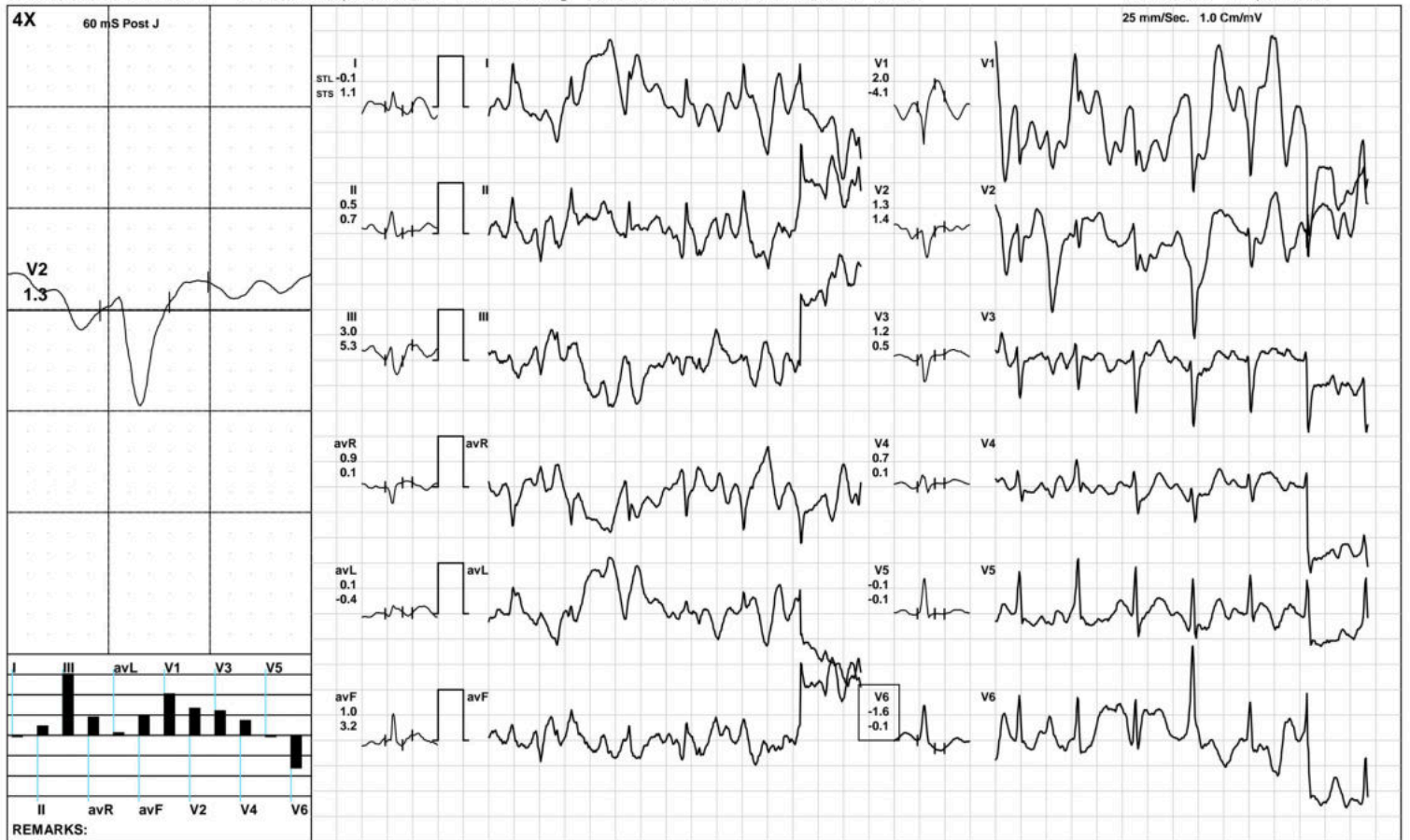

(GEM212170906)(R)Kardic by Allengers

AAROGYAM DIAGNOSTICS

BRUCE: Stage 2(3:00)



1655 / MRS.DURGAWATI KUMARI / 41 Yrs / F / 150 Cms / 64 Kg / HR : 165

Date: 18-Dec-2022 12:39:30 PM METS: 7.1/ 165 bpm 92% of THR BP: 120/80 mmHg Raw ECG/ BLC On/ Notch On/ HF 0.05 Hz/LF 100 Hz ExTime: 06:00 2.5 mph, 12.0%

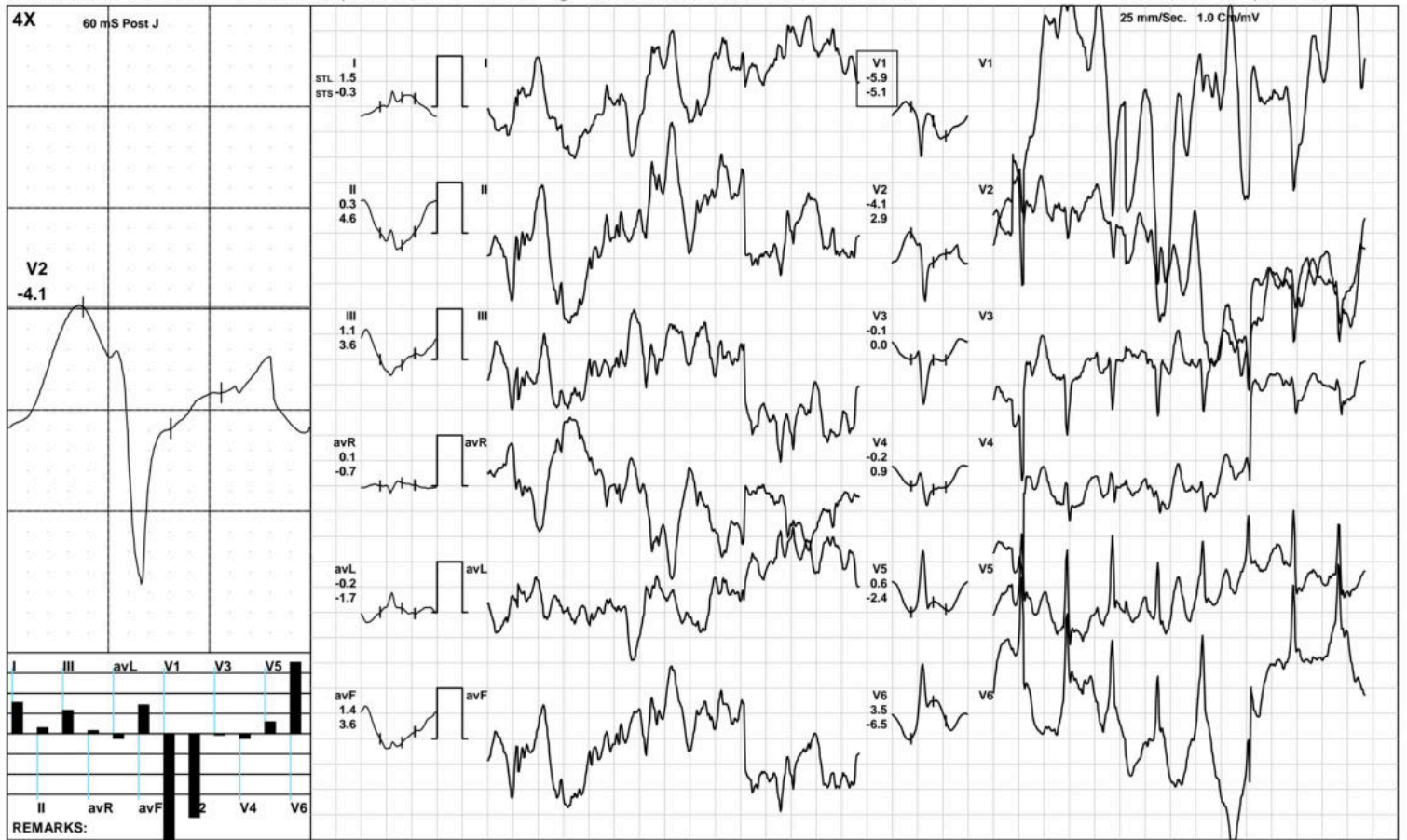

(GEM212170906)(R)Kardic by Allengers

AAROGYAM DIAGNOSTICS



1655 / MRS.DURGAWATI KUMARI / 41 Yrs / F / 150 Cms / 64 Kg / HR : 186

Date: 18-Dec-2022 12:39:30 PM METS: 8.1/ 186 bpm 103% of THR BP: 120/80 mmHg Raw ECG/ BLC On/ Notch On/ HF 0.05 Hz/LF 100 Hz

ExTime: 06:59 3.4 mph, 14.0%

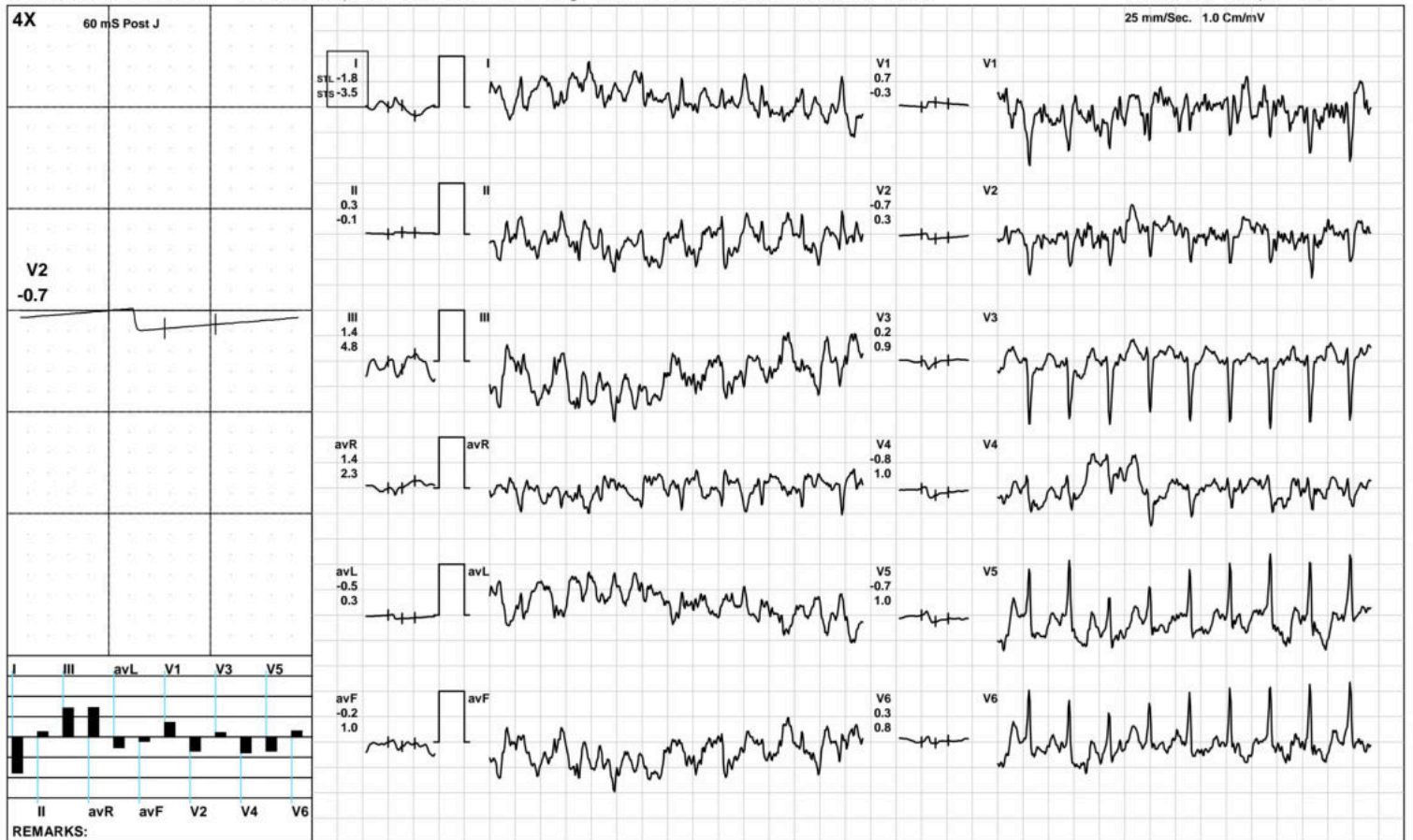

(GEM212170906)(R)Kardic by Allengers

AAROGYAM DIAGNOSTICS

1655 / MRS.DURGAWATI KUMARI / 41 Yrs / F / 150 Cms / 64 Kg / HR : 158

Recovery(1:00)



Date: 18-Dec-2022 12:39:30 PM METS: 1.2/ 158 bpm 88% of THR BP: 115/75 mmHg Raw ECG/ BLC On/ Notch On/ HF 0.05 Hz/LF 100 Hz

ExTime: 07:00 1.1 mph, 0.0%

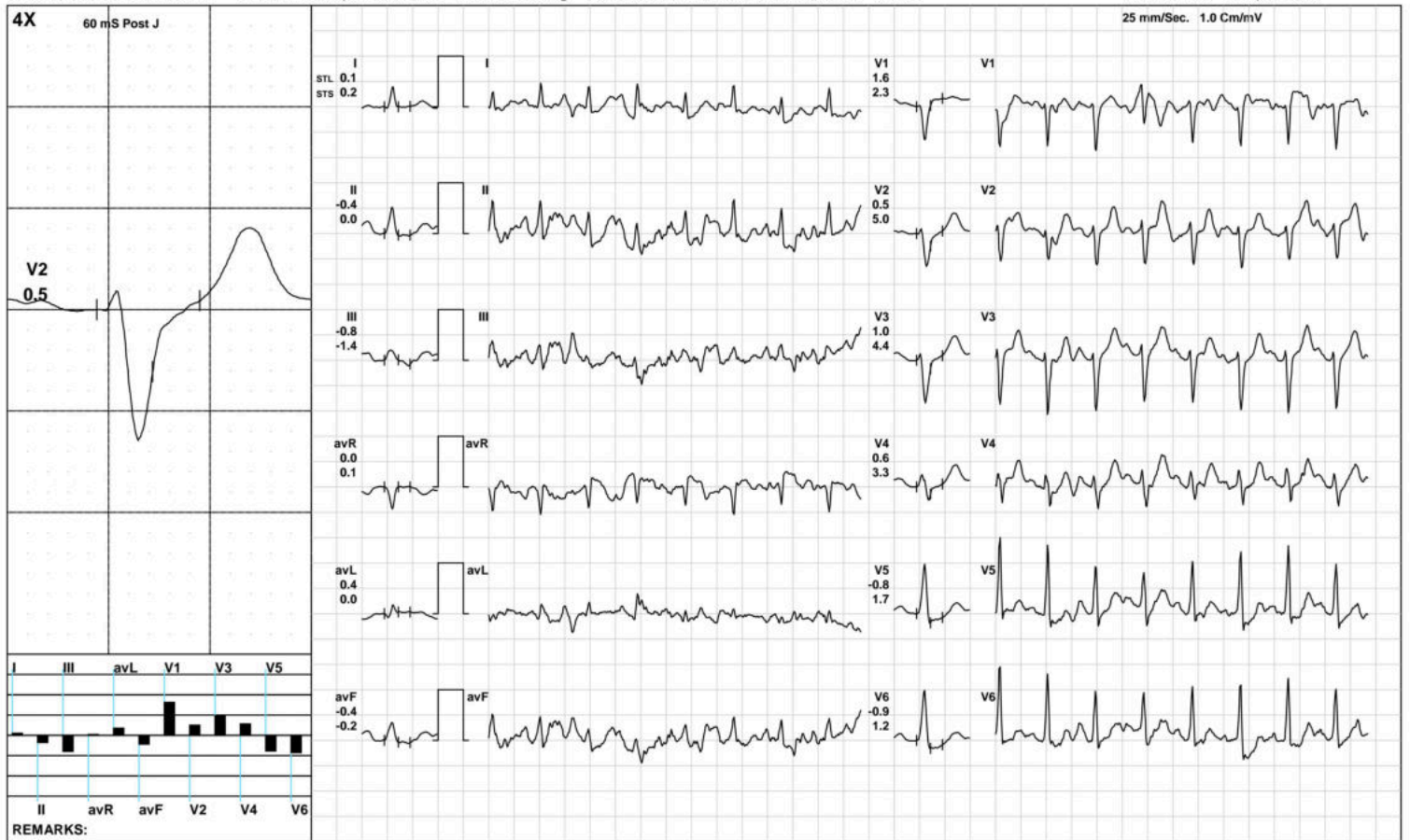

(GEM212170906)(R)Kardic by Allengers

AAROGYAM DIAGNOSTICS

1655 / MRS.DURGAWATI KUMARI / 41 Yrs / F / 150 Cms / 64 Kg / HR : 143

Recovery(2:00)



Date: 18-Dec-2022 12:39:30 PM METS: 1.0/ 143 bpm 79% of THR BP: 110/70 mmHg Raw ECG/ BLC On/ Notch On/ HF 0.05 Hz/LF 100 Hz

ExTime: 07:00 1.1 mph, 0.0%

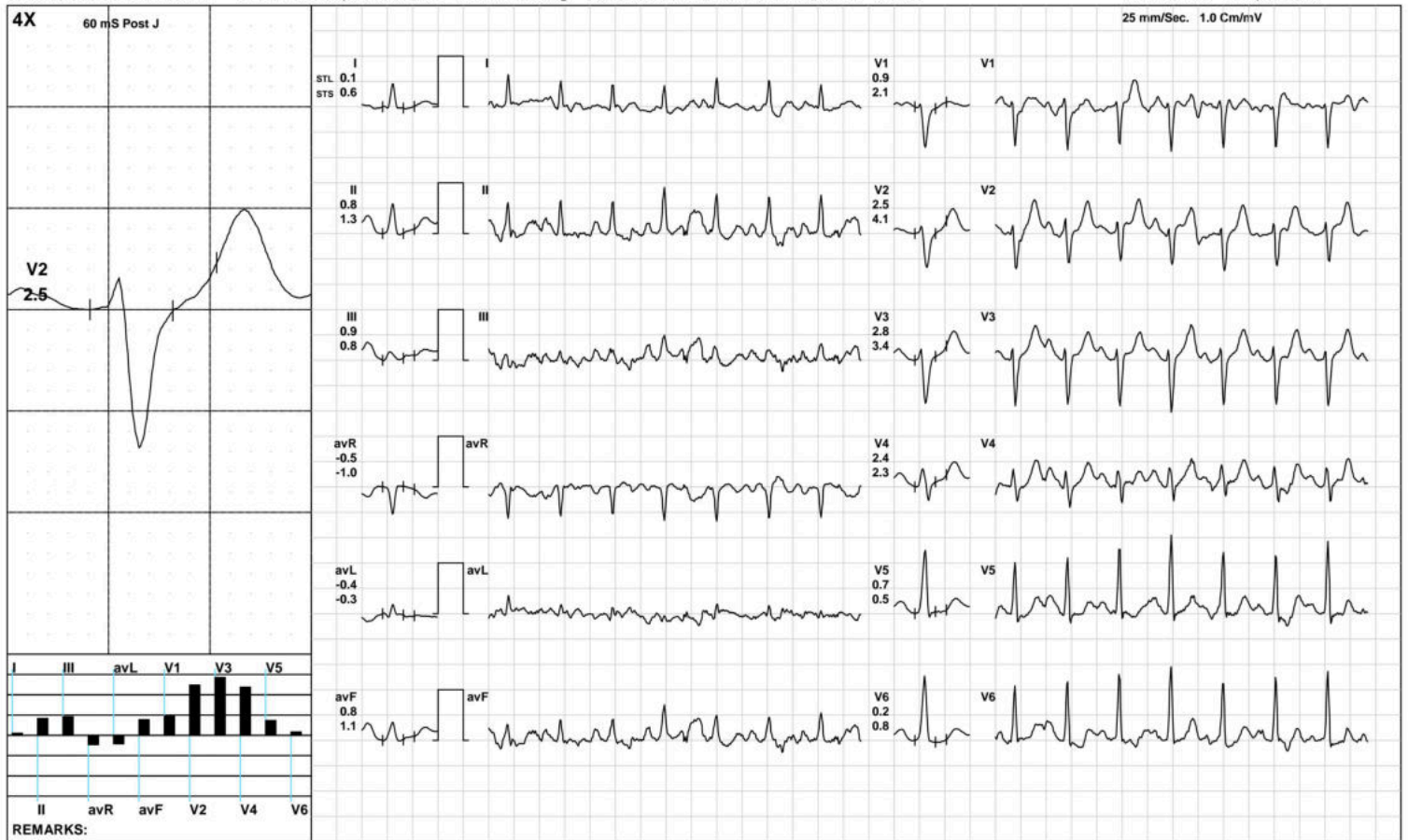

(GEM212170906)(R)Kardic by Allengers

AAROGYAM DIAGNOSTICS

1655 / MRS.DURGAWATI KUMARI / 41 Yrs / F / 150 Cms / 64 Kg / HR : 138

Recovery(2:07)



Date: 18-Dec-2022 12:39:30 PM METS: 1.0/ 138 bpm 77% of THR BP: 110/70 mmHg Raw ECG/ BLC On/ Notch On/ HF 0.05 Hz/LF 100 Hz

ExTime: 07:00 1.1 mph, 0.0%

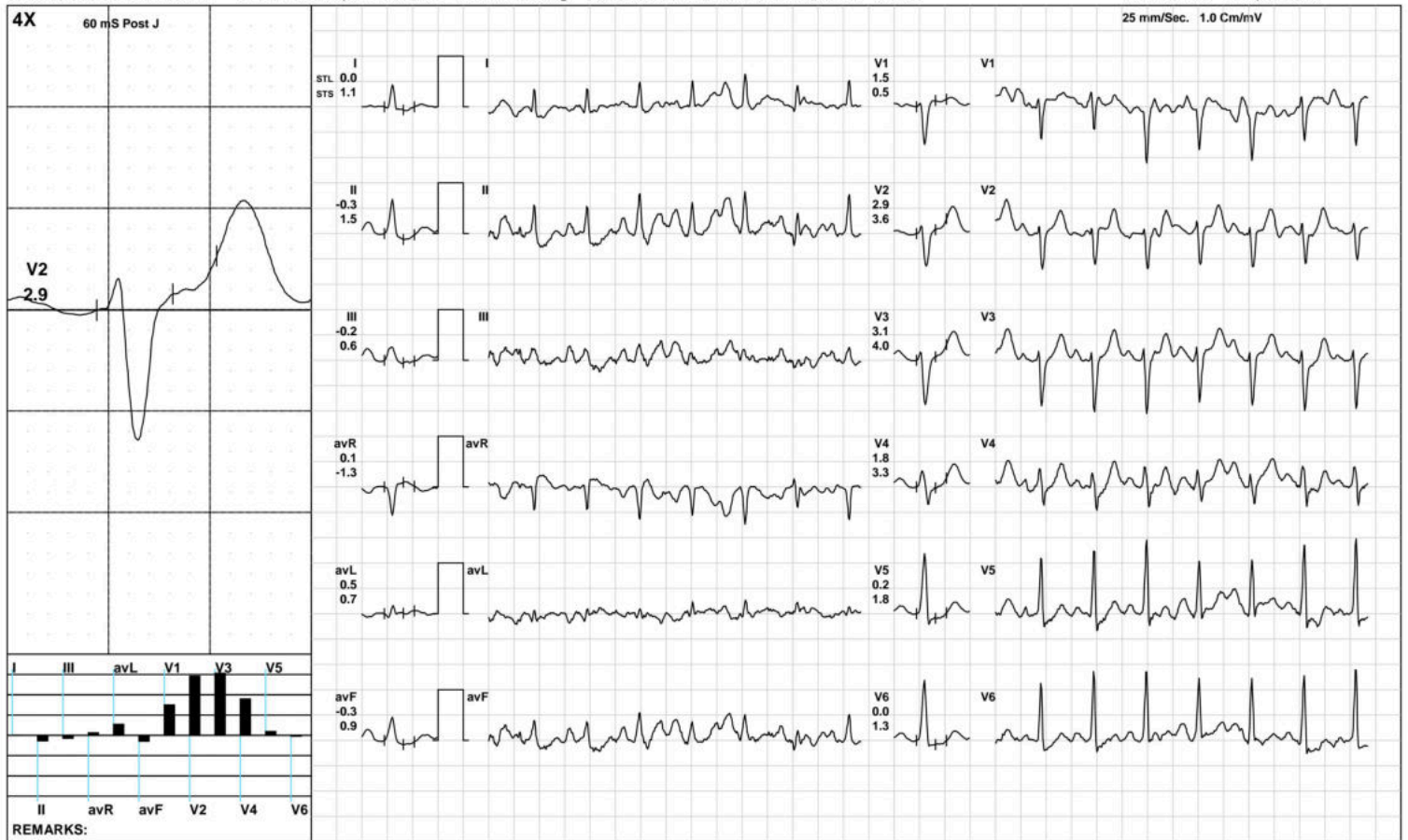

(GEM212170906)(R)Kardic by Allengers

AAROGYAM DIAGNOSTICS

ST Measurements



1655 / MRS.DURGAWATI KUMARI / 41 Yrs / F / 150 Cms / 64 Kg / HR : 62

Date: 18-Dec-2022 12:39:30 PM

Protocol : BRUCE/

	I	II	III	avR	avL	avF	V1	V2	V3	V4	V5	V6	I	II	III	avR	avL	avF	V1	V2	V3	V4	V5	V6	STS(mv/sec)
STL(mm)Supine	-0.6	-1.1	-0.8	0.9	-0.1	-1.2	-0.2	2.4	-0.6	-0.3	-0.2	-0.7	0.0	-1.2	-0.6	0.6	0.6	-0.6	-2.5	2.0	-0.3	-0.1	-0.4	-0.8	
60 @mS Standing	0.2	0.3	0.1	-0.2	0.1	0.2	0.4	2.0	0.8	0.8	0.6	0.2	0.2	0.0	-0.1	-0.1	0.1	-0.1	0.1	1.3	0.3	0.4	0.3	0.0	
Standing	0.1	0.1	0.0	-0.1	0.1	0.0	0.4	2.0	0.6	0.7	0.3	0.2	0.1	0.0	-0.1	0.0	0.1	-0.1	0.1	1.3	0.3	0.3	0.2	0.1	
HV	0.2	0.3	0.1	-0.3	0.1	0.2	0.4	2.0	0.8	0.8	0.4	0.3	0.0	0.0	0.0	0.0	0.0	0.0	0.1	1.2	0.3	0.3	0.2	0.1	
Warm Up	0.2	0.1	-0.1	-0.1	0.1	0.0	0.5	1.8	0.6	0.6	0.3	0.1	-0.1	-0.1	0.0	0.1	-0.1	0.0	0.1	1.0	0.2	0.2	0.1	0.1	
ExStart	-4.5	-2.2	2.3	3.3	-4.9	0.6	7.3	7.8	1.5	1.6	5.5	5.1	-0.1	0.7	0.8	-0.3	-1.0	0.1	2.3	8.2	3.3	3.3	5.4	0.7	
Stage 1	-0.1	0.5	3.0	0.9	0.1	1.0	2.0	1.3	1.2	0.7	-0.1	-1.6	1.1	0.7	5.3	0.1	-0.4	3.2	-4.1	1.4	0.5	0.1	-0.1	-0.1	
Stage 2	1.5	0.3	1.1	0.1	-0.2	1.4	-5.9	-4.1	-0.1	-0.2	0.6	3.5	-0.3	4.6	3.6	-0.7	-1.7	3.6	-5.1	2.9	0.0	0.9	-2.4	-6.5	
PeakEx	-1.8	0.3	1.4	1.4	-0.5	-0.2	0.7	-0.7	0.2	-0.8	-0.7	0.3	-3.5	-0.1	4.8	2.3	0.3	1.0	-0.3	0.3	0.9	1.0	1.0	0.8	
Recovery	0.1	-0.4	-0.8	0.0	0.4	-0.4	1.6	0.5	1.0	0.6	-0.8	-0.9	0.2	0.0	-1.4	0.1	0.0	-0.2	2.3	5.0	4.4	3.3	1.7	1.2	
Recovery	0.1	0.8	0.9	-0.5	-0.4	0.8	0.9	2.5	2.8	2.4	0.7	0.2	0.6	1.3	0.8	-1.0	-0.3	1.1	2.1	4.1	3.4	2.3	0.5	0.8	
Recovery	0.1	0.8	0.9	-0.5	-0.4	0.8	0.9	2.5	2.8	2.4	0.7	0.2	0.6	1.3	0.8	-1.0	-0.3	1.1	2.1	4.1	3.4	2.3	0.5	0.8	
					I	II	III	avR	avL	avF	V1	V2	V3	V4	V5	V6									

		I	II	III	avR	avL	avF	V1	V2	V3	V4	V5	V6
STI(μ Vs)	Supine	-4.7	-4.6	-3.1	4.7	-2.3	-6.8	-0.2	14.7	-1.7	0.7	2.2	1.0
	Standing	4.7	5.9	1.2	-5.3	1.7	3.6	1.3	20.6	9.5	11.1	9.3	5.4
	Standing	4.2	4.9	0.8	-4.2	2.0	2.9	1.5	21.1	7.9	10.0	7.1	5.0
	HV	5.1	6.3	1.2	-5.7	1.9	3.6	1.6	21.4	9.3	10.9	7.8	6.0
	Warm Up	5.3	4.4	-0.9	-4.6	3.2	1.7	2.0	20.0	7.2	8.7	5.9	4.1
	ExStart	-24.2	-15.8	8.4	20.0	-24.3	-0.6	46.5	46.4	3.2	2.4	29.2	34.5
	Stage 1	-4.1	2.1	13.0	6.0	0.0	2.3	21.7	7.2	6.7	4.4	-0.2	-10.5
	Stage 2	12.7	-7.8	1.3	2.2	0.5	2.3	-32.3	-28.6	-0.7	-2.7	8.9	38.1
	PeakEx	-5.0	1.8	1.5	4.7	-3.7	-2.3	4.9	-4.8	-0.3	-6.4	-6.0	0.6
	Recovery	0.0	-2.2	-2.9	0.1	2.0	-2.4	8.1	-2.2	1.3	-0.1	-6.8	-8.0
	Recovery	-1.0	3.4	5.4	-1.1	-2.9	3.9	2.4	6.9	10.2	9.6	2.9	-1.0
	Recovery	-1.0	3.4	5.4	-1.1	-2.9	3.9	2.4	6.9	10.2	9.6	2.9	-1.0



Patna-20

1655 / MRS.DURGAWATI KUMARI / 41 Yrs / Female / 150 Cm / 64 Kg

Time	HR	PR Int	QRS Wid	QRS Axis	QTC	P(μV)	R(μV)	S(μV)	T(μV)	Min. J Leads for	Min. Post	RR Var	VEB	Missed Beats
(Min.)	(bpm)	(mS)	(mS)	(Deg.)	(mS)	(Max)	(Max)	(Min)	(Max)	(μV) (J & PJ)	(μV)	(%)	(Counts)	(Counts)
00:30	62	334	60	46	420	130	996	-754	478	78 III	-2	0.00	0	0
01:00	84	152	60	20	439	-746	902	-759	870	102 I	-450	0.00	0	0
01:30	86	102	80	20	358	-746	902	-759	870	102 III	-450	0.00	0	0
02:00	111	276	-28	62	73	1373	967	-1094	1414	-1109 V6	-1063	0.00	0	0
02:30	121	148	-140	16	106	1056	1080	-913	1378	-928 V4	-916	0.00	0	0
03:00	121	122	-94	24	31	727	1149	-874	1071	-490 V1	-634	0.00	0	0
03:30	120	150	76	54	303	-495	1015	-897	1108	-553 II	-488	0.00	0	0
04:00	133	144	78	92	412	-862	823	-896	1384	-836 V4	-773	0.00	0	0
04:30	136	70	66	213	255	-1550	765	-2129	-1971	-1489 V1	-1478	0.00	0	0
05:00	142	68	80	113	328	1274	1241	-1156	-1388	-1489 V1	-1478	0.00	0	0
05:30	138	130	88	109	353	2084	2192	-1637	1984	-1727 avL	-1911	0.00	0	0
06:00	150	110	62	-8	434	-2570	1601	-2453	-2500	-1842 V1	-1740	0.00	0	0
06:30	155	128	-70	165	365	1683	617	-1566	2201	-1600 V6	-1560	0.00	0	0
07:00	165	110	-110	246	308	-1275	1836	-1195	-1505	-1153 V4	-1189	0.00	0	0
07:30	167	122	-94	-5	37	2633	2765	-1154	2765	-1170 V4	-1086	0.00	0	0
08:00	184	120	-108	-5	38	2633	2765	-1154	2765	-1170 V6	-1086	0.00	0	0
08:30	173	98	112	4	237	2633	678	-1802	2765	-520 avL	-505	0.00	0	0
09:00	158	106	52	62	411	301	1042	-999	520	-171 V5	-130	0.00	0	0
09:30	148	116	56	33	437	316	1139	-965	602	-128 V6	-76	0.00	0	0
10:00	143	130	54	37	429	348	1273	-953	577	31 III	-109	0.00	0	0