

TEST REPORT

Reg. No. : 408100061 **Reg. Date :** 03-Aug-2024 11:46 **Ref.No :** **Approved On :** 03-Aug-2024 12:35
Name : Mrs. SONI KUMARI **Collected On :** 03-Aug-2024 11:48
Age : 40 Years **Gender:** Female **Pass. No. :** **Dispatch At :**
Ref. By : APOLLO **Tele No. :**
Location :

Test	Results	Unit	Bio. Ref. Interval
Complete Blood Count			
Hemoglobin(SLS method)	13.1	g/dL	12.0 - 15.0
RBC Count(Ele.Impedence)	H 5.07	X 10 ¹² /L	3.8 - 4.8
Hematocrit (calculated)	38.9	%	36 - 46
MCV (Calculated)	L 76.7	fL	83 - 101
MCH (Calculated)	L 25.8	pg	27 - 32
MCHC (Calculated)	33.7	g/dL	31.5 - 34.5
RDW-SD(calculated)	41.10	fL	36 - 46
Total WBC count	6100	/μL	4000 - 10000
DIFFERENTIAL WBC COUNT			
	[%]	EXPECTED VALUES	[Abs] EXPECTED VALUES
Neutrophils	48	38 - 70	2928 /cmm 1800 - 7700
Lymphocytes	42	21 - 49	2562 /cmm 1000 - 3900
Eosinophils	03	0 - 7	183 /cmm 20 - 500
Monocytes	07	3 - 11	427 /cmm 200 - 800
Basophils	00	0 - 1	0 /cmm 0 - 100
NLR (Neutrophil: Lymphocyte Ratio)	1.14	Ratio	1.1 - 3.5
Platelet Count (Ele.Impedence)	234000	/cmm	150000 - 410000
PCT	0.23	ng/mL	< 0.5
MPV	10.00	fL	6.5 - 12.0
Peripheral Smear			
RBCs	Normocytic normochromic.		
WBCs	Normal morphology		
Platelets	Adequate on Smear		
Malarial Parasites	Not Detected		



This is an electronically authenticated report. "Please verify the authenticity of this report by scanning the QR code to ensure data integrity."

Test done from collected sample.



Approved by: **Dr. Keyur Patel** Page 1 of 14

Generated On : 03-Aug-2024 16:21

 For Appointment : 7567 000 750
 www.conceptdiagnostics.com
 conceptdiaghealthcare@gmail.com

 1st Floor, Sahajand Palace, Near Gopi Restaurant, Anandnagar Cross Road, Prahladnagar, Ahmedabad-15.

M.B.B.S.,D.C.P(Patho)
G- 22475

Approved On: 03-Aug-2024 12:35

TEST REPORT

Reg. No. : 408100061	Reg. Date : 03-Aug-2024 11:46	Ref.No :	Approved On : 03-Aug-2024 12:35
Name : Mrs. SONI KUMARI			Collected On : 03-Aug-2024 11:48
Age : 40 Years	Gender: Female	Pass. No. :	Dispatch At :
Ref. By : APOLLO			Tele No. :
Location :			

ESR	06	mm/hr	17-50 Yrs : <12, 51-60 Yrs : <19, 61-70 Yrs : <20, >70 Yrs: <30
-----	----	-------	--



This is an electronically authenticated report. "Please verify the authenticity of this report by scanning the QR code to ensure data integrity."

Test done from collected sample.



Approved by: Dr. Keyur Patel Page 2 of 14

Generated On : 03-Aug-2024 16:21

 For Appointment : 7567 000 750
 www.conceptdiagnostics.com
 conceptdiaghealthcare@gmail.com

 1st Floor, Sahajand Palace, Near Gopi Restaurant, Anandnagar Cross Road, Prahladnagar, Ahmedabad-15.

Approved On: 03-Aug-2024 12:35

M.B.B.S,D.C.P(Patho)
G- 22475

TEST REPORT

Reg. No. : 408100061	Reg. Date : 03-Aug-2024 11:46	Ref.No :	Approved On : 03-Aug-2024 15:19
Name : Mrs. SONI KUMARI			Collected On : 03-Aug-2024 11:48
Age : 40 Years	Gender: Female	Pass. No. :	Dispatch At :
Ref. By : APOLLO			Tele No. :
Location :			

Test Name	Results	Units	Bio. Ref. Interval
BLOODGROUP & RH			
<u>Specimen: EDTA and Serum; Method: Gel card system</u>			
Blood Group "ABO" <i>Agglutination</i>	"A"		
Blood Group "Rh" <i>Agglutination</i>	Positive		
EDTA Whole Blood			

This is an electronically authenticated report. "Please verify the authenticity of this report by scanning the QR code to ensure data integrity."

Test done from collected sample.



Approved by: Dr. Keyur Patel Page 3 of 14

Generated On : 03-Aug-2024 16:21

- 📞 For Appointment : 7567 000 750
- 🌐 www.conceptdiagnostics.com
- ✉ conceptdiaghealthcare@gmail.com

1st Floor, Sahajand Palace, Near Gopi Restaurant, Anandnagar Cross Road, Prahladnagar, Ahmedabad-15.

Approved On: 03-Aug-2024 15:19

M.B.B.S,D.C.P(Patho)
G- 22475

TEST REPORT

Reg. No. : 408100061	Reg. Date : 03-Aug-2024 11:46	Ref.No :	Approved On : 03-Aug-2024 15:10
Name : Mrs. SONI KUMARI			Collected On : 03-Aug-2024 11:48
Age : 40 Years	Gender: Female	Pass. No. :	Dispatch At :
Ref. By : APOLLO			Tele No. :
Location :			

Test Name	Results	Units	Bio. Ref. Interval
-----------	---------	-------	--------------------

FASTING PLASMA GLUCOSE
Specimen: Fluoride plasma

Fasting Plasma Glucose <i>Hexokinase</i>	105.99	mg/dL	Normal: <=99.0 Prediabetes: 100-125 Diabetes :>=126
---	--------	-------	---

Flouride Plasma

Criteria for the diagnosis of diabetes:

1. HbA1c >= 6.5 *

Or

2. Fasting plasma glucose >126 gm/dL. Fasting is defined as no caloric intake at least for 8 hrs.

Or

3. Two hour plasma glucose >= 200mg/dL during an oral glucose tolerance test by using a glucose load containing equivalent of 75 gm anhydrous glucose dissolved in water.

Or

4. In a patient with classic symptoms of hyperglycemia or hyperglycemic crisis, a random plasma glucose >= 200 mg/dL. *In the absence of unequivocal hyperglycemia, criteria 1-3 should be confirmed by repeat testing. American diabetes association. Standards of medical care in diabetes 2011. Diabetes care 2011;34:S11.

This is an electronically authenticated report. "Please verify the authenticity of this report by scanning the QR code to ensure data integrity."

Test done from collected sample.



Approved by: Dr. Keyur Patel Page 4 of 14

Generated On : 03-Aug-2024 16:21

For Appointment : 7567 000 750
 www.conceptdiagnostics.com
 conceptdiaghealthcare@gmail.com

1st Floor, Sahajand Palace, Near Gopi Restaurant, Anandnagar Cross Road, Prahladnagar, Ahmedabad-15.

Approved On: 03-Aug-2024 15:10

M.B.B.S,D.C.P(Patho)
G- 22475

TEST REPORT

Reg. No. : 408100061	Reg. Date : 03-Aug-2024 11:46	Ref.No :	Approved On : 03-Aug-2024 16:21
Name : Mrs. SONI KUMARI			Collected On : 03-Aug-2024 13:48
Age : 40 Years	Gender: Female	Pass. No. :	Dispatch At :
Ref. By : APOLLO			Tele No. :
Location :			

Test Name	Results	Units	Bio. Ref. Interval
POST PRANDIAL PLASMA GLUCOSE			
Specimen: Fluoride plasma			
Post Prandial Plasma Glucose <i>Hexokinase</i>	L 91.56	mg/dL	Normal: <=139 Prediabetes : 140-199 Diabetes: >=200
Flouride Plasma			



This is an electronically authenticated report. "Please verify the authenticity of this report by scanning the QR code to ensure data integrity."

Test done from collected sample.



Approved by: Dr. Keyur Patel Page 5 of 14

Generated On : 03-Aug-2024 16:21

 For Appointment : 7567 000 750
 www.conceptdiagnostics.com
 conceptdiaghealthcare@gmail.com

 1st Floor, Sahajand Palace, Near Gopi Restaurant, Anandnagar Cross Road, Prahladnagar, Ahmedabad-15.

Approved On: 03-Aug-2024 16:21

M.B.B.S,D.C.P(Patho)
G- 22475

TEST REPORT

Reg. No. : 408100061 **Reg. Date** : 03-Aug-2024 11:46 **Ref.No** : **Approved On** : 03-Aug-2024 15:19
Name : Mrs. SONI KUMARI **Collected On** : 03-Aug-2024 11:48
Age : 40 Years **Gender:** Female **Pass. No. :** **Dispatch At** :
Ref. By : APOLLO **Tele No.** :
Location :

Test Name	Results	Units	Bio. Ref. Interval
-----------	---------	-------	--------------------

GGT	14.90	U/L	6 - 42
-----	-------	-----	--------

L-Y-Glutamyl-3 Carboxy-4-Nitroanilide, Enzymetic Colorimetric

Serum

Uses:

- Diagnosing and monitoring hepatobiliary disease.
- To ascertain whether the elevated ALP levels are due to skeletal disease or due to presence of hepatobiliary disease.
- A screening test for occult alcoholism.

Increased in:

- Intra hepatic biliary obstruction.
- Post hepatic biliary obstruction
- Alcoholic cirrhosis
- Drugs such as phenytoin and phenobarbital.
- Infectious hepatitis (modest elevation)
- Primary/ Secondary neoplasms of liver.



This is an electronically authenticated report. "Please verify the authenticity of this report by scanning the QR code to ensure data integrity."

Test done from collected sample.



Approved by: Dr. Keyur Patel Page 6 of 14

Generated On : 03-Aug-2024 16:21

 For Appointment : 7567 000 750
 www.conceptdiagnostics.com
 conceptdiaghealthcare@gmail.com

 1st Floor, Sahajand Palace, Near Gopi Restaurant, Anandnagar Cross Road, Prahladnagar, Ahmedabad-15.

Approved On: 03-Aug-2024 15:19

M.B.B.S,D.C.P(Patho)
G- 22475

TEST REPORT

Reg. No. : 408100061	Reg. Date : 03-Aug-2024 11:46	Ref.No :	Approved On : 03-Aug-2024 15:07
Name : Mrs. SONI KUMARI			Collected On : 03-Aug-2024 11:48
Age : 40 Years	Gender: Female	Pass. No. :	Dispatch At :
Ref. By : APOLLO			Tele No. :
Location :			

Test Name	Results	Units	Bio. Ref. Interval
<u>LIPID PROFILE</u>			
CHOLESTEROL	188.00	mg/dL	Desirable <=200 Borderline high risk 200 - 240 High Risk >240
Triglyceride <i>Enzymatic Colorimetric Method</i>	97.00	mg/dL	<150 : Normal, 150-199 : Border Line High, 200-499 : High, >=500 : Very High
Very Low Density Lipoprotein(VLDL) <i>Calculated</i>	19	mg/dL	0 - 30
Low-Density Lipoprotein (LDL) <i>Calculated Method</i>	95.62	mg/dL	< 100 : Optimal, 100-129 : Near Optimal/above optimal, 130-159 : Borderline High, 160-189 : High, >=190 : Very High
High-Density Lipoprotein(HDL)	73.38	mg/dL	<40 >60
CHOL/HDL RATIO <i>Calculated</i>	2.56		0.0 - 3.5
LDL/HDL RATIO <i>Calculated</i>	1.30		1.0 - 3.4
TOTAL LIPID <i>Calculated</i>	530.00	mg/dL	400 - 1000
Serum			

As a routine test to determine if your cholesterol level is normal or falls into a borderline-, intermediate- or high-risk category.
 To monitor your cholesterol level if you had abnormal results on a previous test or if you have other risk factors for heart disease.
 To monitor your body's response to treatment, such as cholesterol medications or lifestyle changes.
 To help diagnose other medical conditions, such as liver disease.
 Note : biological reference intervals are according to the national cholesterol education program (NCEP) guidelines.



This is an electronically authenticated report. "Please verify the authenticity of this report by scanning the QR code to ensure data integrity."

Test done from collected sample.



Approved by: Dr. Keyur Patel Page 7 of 14

Generated On : 03-Aug-2024 16:21

 For Appointment : 7567 000 750
 www.conceptdiagnostics.com
 conceptdiaghealthcare@gmail.com

 1st Floor, Sahajand Palace, Near Gopi Restaurant, Anandnagar Cross Road, Prahladnagar, Ahmedabad-15.

M.B.B.S,D.C.P(Patho)
G- 22475

Approved On: 03-Aug-2024 15:07

TEST REPORT

Reg. No. : 408100061	Reg. Date : 03-Aug-2024 11:46	Ref.No :	Approved On : 03-Aug-2024 15:04
Name : Mrs. SONI KUMARI			Collected On : 03-Aug-2024 11:48
Age : 40 Years	Gender: Female	Pass. No. :	Dispatch At :
Ref. By : APOLLO			Tele No. :
Location :			

Test Name	Results	Units	Bio. Ref. Interval
<u>LIVER FUNCTION TEST</u>			
TOTAL PROTEIN	6.91	g/dL	6.6 - 8.8
ALBUMIN	4.48	g/dL	3.5 - 5.2
GLOBULIN <i>Calculated</i>	2.43	g/dL	2.4 - 3.5
ALB/GLB <i>Calculated</i>	1.84		1.2 - 2.2
SGOT	24.00	U/L	<31
SGPT	12.20	U/L	<31
Alkaline Phosphatase <i>ENZYMATIC COLORIMETRIC IFCC, PNP, AMP BUFFER</i>	47.40	U/L	40 - 130
TOTAL BILIRUBIN	0.79	mg/dL	0.1 - 1.2
DIRECT BILIRUBIN	0.26	mg/dL	<0.2
INDIRECT BILIRUBIN <i>Calculated</i>	0.53	mg/dL	0.0 - 1.00
Serum			



This is an electronically authenticated report. "Please verify the authenticity of this report by scanning the QR code to ensure data integrity."

Test done from collected sample.



Approved by: Dr. Keyur Patel Page 8 of 14

Generated On : 03-Aug-2024 16:21

 For Appointment : 7567 000 750
 www.conceptdiagnostics.com
 conceptdiaghealthcare@gmail.com

 1st Floor, Sahajand Palace, Near Gopi Restaurant, Anandnagar Cross Road, Prahladnagar, Ahmedabad-15.

Approved On: 03-Aug-2024 15:04

M.B.B.S,D.C.P(Patho)
G- 22475

TEST REPORT

Reg. No. : 408100061 **Reg. Date** : 03-Aug-2024 11:46 **Ref.No** : **Approved On** : 03-Aug-2024 15:19
Name : Mrs. SONI KUMARI **Collected On** : 03-Aug-2024 11:48
Age : 40 Years **Gender:** Female **Pass. No. :** **Dispatch At** :
Ref. By : APOLLO **Tele No.** :
Location :

Test Name	Results	Units	Bio. Ref. Interval
HEMOGLOBIN A1C (HBA1C)	H 5.90	%	Normal: ≤ 5.6 Prediabetes: 5.7-6.4 Diabetes: ≥ 6.5 Diabetes Control Criteria : 6-7 : Near Normal Glycemia <7 : Goal 7-8 : Good Control >8 : Action Suggested
Mean Blood Glucose (Calculated)	123	mg/dL	
EDTA Whole Blood			

Criteria for the diagnosis of diabetes

- HbA1c ≥ 6.5 * Or Fasting plasma glucose >126 gm/dL. Fasting is defined as no caloric intake at least for 8 hrs. Or
- Two hour plasma glucose ≥ 200 mg/dL during an oral glucose tolerance test by using a glucose load containing equivalent of 75 gm anhydrous glucose dissolved in water. Or
- In a patient with classic symptoms of hyperglycemia or hyperglycemic crisis, a random plasma glucose ≥ 200 mg/dL. *In the absence of unequivocal hyperglycemia, criteria 1-3 should be confirmed by repeat testing. American diabetes association. Standards of medical care in diabetes 2011. Diabetes care 2011:34:S11.

Limitation of HbA1c

- In patients with Hb variants even analytically correct results do not reflect the same level of glycemic control that would be expected in patients with normal population.
 - Any cause of shortened erythrocyte survival or decreased mean erythrocyte survival or decreased mean erythrocyte age eg. hemolytic diseases, pregnancy, significant recent/chronic blood loss etc. will reduce exposure of RBC to glucose with consequent decrease in HbA1c values.
 - Glycated HbF is not detected by this assay and hence specimens containing high HbF ($>10\%$) may result in lower HbA1c values than expected. Importance of HbA1C (Glycated Hb.) in Diabetes Mellitus
- HbA1C, also known as glycated hemoglobin, is the most important test for the assessment of long term blood glucose control(also called glycemic control).
 - HbA1C reflects mean glucose concentration over past 6-8 weeks and provides a much better indication of longterm glycemic control than blood glucose determination.
 - HbA1c is formed by non-enzymatic reaction between glucose and Hb. This reaction is irreversible and therefore remains unaffected by short term fluctuations in blood glucose levels.
 - Long term complications of diabetes such as retinopathy (Eye-complications), nephropathy (kidney-complications) and neuropathy (nerve complications), are potentially serious and can lead to blindness, kidney failure, etc.
 - Glycemic control monitored by HbA1c measurement using HPLC method (GOLD STANDARD) is considered most important. (Ref. National Glycohaemoglobin Standardization Program - NGSP)
- Note : Biological reference intervals are according to American Diabetes Association (ADA) Guidelines.



This is an electronically authenticated report. "Please verify the authenticity of this report by scanning the QR code to ensure data integrity."

Test done from collected sample.



Approved by: **Dr. Keyur Patel** Page 9 of 14

Generated On : 03-Aug-2024 16:21

 For Appointment : 7567 000 750
 www.conceptdiagnostics.com
 conceptdiaghealthcare@gmail.com

 1st Floor, Sahajand Palace, Near Gopi Restaurant, Anandnagar Cross Road, Prahladnagar, Ahmedabad-15.

Approved On: 03-Aug-2024 15:19

M.B.B.S.,D.C.P(Patho)
G- 22475

TEST REPORT

Reg. No. : 408100061 **Reg. Date :** 03-Aug-2024 11:46 **Ref.No :** **Approved On :** 03-Aug-2024 15:34
Name : Mrs. SONI KUMARI **Collected On :** 03-Aug-2024 11:48
Age : 40 Years **Gender:** Female **Pass. No. :** **Dispatch At :**
Ref. By : APOLLO **Tele No. :**
Location :

Test Name	Results	Units	Bio. Ref. Interval
THYROID FUNCTION TEST			
T3 (triiodothyronine), Total <small>CMIA</small>	0.95	ng/mL	0.70 - 2.04
T4 (Thyroxine), Total <small>CMIA</small>	7.13	µg/dL	5.5 - 11.0
TSH (Thyroid stimulating hormone) <small>CMIA</small>	2.777	µIU/mL	0.35 - 4.94

Sample Type: Serum

Comments:

Thyroid stimulating hormone (TSH) is synthesized and secreted by the anterior pituitary in response to a negative feedback mechanism involving concentrations of FT3 (free T3) and FT4 (free T4). Additionally, the hypothalamic tripeptide, thyrotropin-releasing hormone (TRH), directly stimulates TSH production. TSH stimulates thyroid cell production and hypertrophy, also stimulate the thyroid gland to synthesize and secrete T3 and T4. Quantification of TSH is significant to differentiate primary (thyroid) from secondary (pituitary) and tertiary (hypothalamus) hypothyroidism. In primary hypothyroidism, TSH levels are significantly elevated, while in secondary and tertiary hypothyroidism, TSH levels are low.

TSH levels During Pregnancy :

- First Trimester : 0.1 to 2.5 µIU/mL
- Second Trimester : 0.2 to 3.0 µIU/mL
- Third trimester : 0.3 to 3.0 µIU/mL

Reference : Carl A.Burtis,Edward R.Ashwood,David E.Bruns. Tietz Textbook of Clinical Chemistry and Molecular Diagnostics. 5th Edition. Philadelphia: WB Saunders,2012:2170

This is an electronically authenticated report. "Please verify the authenticity of this report by scanning the QR code to ensure data integrity."



Test done from collected sample.



Approved by:  Dr. Hiral Arora

Page 10 of 14

Generated On : 03-Aug-2024 16:21

 For Appointment : 7567 000 750
 www.conceptdiagnostics.com
 conceptdiaghealthcare@gmail.com

 1st Floor, Sahajand Palace, Near Gopi Restaurant, Anandnagar Cross Road, Prahladnagar, Ahmedabad-15.

M.D. Biochemistry
Reg. No. :- G-32999

Approved On: 03-Aug-2024 15:34

TEST REPORT

Reg. No. : 408100061	Reg. Date : 03-Aug-2024 11:46	Ref.No :	Approved On : 03-Aug-2024 14:57
Name : Mrs. SONI KUMARI			Collected On : 03-Aug-2024 11:48
Age : 40 Years	Gender: Female	Pass. No. :	Dispatch At :
Ref. By : APOLLO			Tele No. :
Location :			

Test Name	Results	Units	Bio. Ref. Interval
<u>URINE ROUTINE EXAMINATION</u>			
<u>Physical Examination</u>			
Colour	Pale Yellow		
Clarity	Clear		
<u>CHEMICAL EXAMINATION (by strip test)</u>			
pH	6.0		4.6 - 8.0
Sp. Gravity	1.010		1.002 - 1.030
Protein	Absent		Absent
Glucose	Absent		Absent
Ketone	Absent		Absent
Bilirubin	Absent		Nil
Nitrite	Absent		Nil
Leucocytes	Nil		Nil
Blood	Nil		Absent
<u>MICROSCOPIC EXAMINATION</u>			
Leucocytes (Pus Cells)	2-3		0 - 5/hpf
Erythrocytes (RBC)	Nil		0 - 5/hpf
Casts	Nil	/hpf	Absent
Crystals	Nil		Absent
Epithelial Cells	Occasional		Nil
Monilia	Absent		Nil
T. Vaginalis	Absent		Nil
Bacteria	Absent		Absent
Urine			

This is an electronically authenticated report. "Please verify the authenticity of this report by scanning the QR code to ensure data integrity."

Test done from collected sample.



Approved by: **Dr. Keyur Patel** Page 11 of 14

Generated On : 03-Aug-2024 16:21
 For Appointment : 7567 000 750
 www.conceptdiagnostics.com
 conceptdiaghealthcare@gmail.com

M.B.B.S.,D.C.P(Patho)
G- 22475
Approved On: 03-Aug-2024 14:57

1st Floor, Sahajand Palace, Near Gopi Restaurant, Anandnagar Cross Road, Prahladnagar, Ahmedabad-15.

TEST REPORT

Reg. No. : 408100061	Reg. Date : 03-Aug-2024 11:46	Ref.No :	Approved On : 03-Aug-2024 15:19
Name : Mrs. SONI KUMARI			Collected On : 03-Aug-2024 11:48
Age : 40 Years	Gender: Female	Pass. No. :	Dispatch At :
Ref. By : APOLLO			Tele No. :
Location :			

Test Name	Results	Units	Bio. Ref. Interval
Creatinine	0.80	mg/dL	0.51 - 1.5

Serum

Creatinine is the most common test to assess kidney function. Creatinine levels are converted to reflect kidney function by factoring in age and gender to produce the eGFR (estimated Glomerular Filtration Rate). As the kidney function diminishes, the creatinine level increases; the eGFR will decrease. Creatinine is formed from the metabolism of creatine and phosphocreatine, both of which are principally found in muscle. Thus the amount of creatinine produced is, in large part, dependent upon the individual's muscle mass and tends not to fluctuate much from day-to-day. Creatinine is not protein bound and is freely filtered by glomeruli. All of the filtered creatinine is excreted in the urine.

This is an electronically authenticated report. "Please verify the authenticity of this report by scanning the QR code to ensure data integrity."

Test done from collected sample.



Approved by: Dr. Keyur Patel Page 12 of 14

Generated On : 03-Aug-2024 16:21

For Appointment : 7567 000 750
www.conceptdiagnostics.com
conceptdiaghealthcare@gmail.com

1st Floor, Sahajand Palace, Near Gopi Restaurant, Anandnagar Cross Road, Prahladnagar, Ahmedabad-15.

Approved On: 03-Aug-2024 15:19

M.B.B.S,D.C.P(Patho)
G- 22475

TEST REPORT

Reg. No.	: 408100061	Reg. Date	: 03-Aug-2024 11:46	Ref.No		Approved On	: 03-Aug-2024 15:17
Name	: Mrs. SONI KUMARI	Collected On	: 03-Aug-2024 11:48	Dispatch At	:	Tele No.	:
Age	: 40 Years	Gender:	Female	Pass. No. :			
Ref. By	: APOLLO						
Location	:						

Test Name	Results	Units	Bio. Ref. Interval
Urea	24.1	mg/dL	17 - 43

Serum

Useful screening test for evaluation of kidney function. Urea is the final degradation product of protein and amino acid metabolism. In protein catabolism, the proteins are broken down to amino acids and deaminated. The ammonia formed in this process is synthesized to urea in the liver. This is the most important catabolic pathway for eliminating excess nitrogen in the human body. Increased blood urea nitrogen (BUN) may be due to prerenal causes (cardiac decompensation, water depletion due to decreased intake and excessive loss, increased protein catabolism, and high protein diet), renal causes (acute glomerulonephritis, chronic nephritis, polycystic kidney disease, nephrosclerosis, and tubular necrosis), and postrenal causes (eg, all types of obstruction of the urinary tract, such as stones, enlarged prostate gland, tumors). The determination of serum BUN currently is the most widely used screening test for the evaluation of kidney function. The test is frequently requested along with the serum creatinine test since simultaneous determination of these 2 compounds appears to aid in the differential diagnosis of prerenal, renal and postrenal hyperuremia.

This is an electronically authenticated report. "Please verify the authenticity of this report by scanning the QR code to ensure data integrity."

Test done from collected sample.



Approved by: Dr. Keyur Patel Page 13 of 14

Generated On : 03-Aug-2024 16:21
 For Appointment : 7567 000 750
 www.conceptdiagnostics.com
 conceptdiaghealthcare@gmail.com

1st Floor, Sahajand Palace, Near Gopi Restaurant, Anandnagar Cross Road, Prahladnagar, Ahmedabad-15.

M.B.B.S.,D.C.P(Patho)
G- 22475
Approved On: 03-Aug-2024 15:17



TEST REPORT

Reg. No. : 408100061	Reg. Date : 03-Aug-2024 11:46	Ref.No :	Approved On : 03-Aug-2024 12:35
Name : Mrs. SONI KUMARI			Collected On : 03-Aug-2024 11:48
Age : 40 Years	Gender: Female	Pass. No. :	Dispatch At :
Ref. By : APOLLO			Tele No. :
Location :			

Test Name	Results	Units	Bio. Ref. Interval
<u>ELECTROLYTES</u>			
Sodium (Na+) <small>Method:ISE</small>	138.5	mmol/L	136 - 145
Potassium (K+) <small>Method:ISE</small>	4.3	mmol/L	3.5 - 5.1
Chloride(Cl-) <small>Method:ISE</small>	101.6	mmol/L	98 - 107
Serum			

Comments

The electrolyte panel is ordered to identify electrolyte, fluid, or pH imbalance. Electrolyte concentrations are evaluated to assist in investigating conditions that cause electrolyte imbalances such as dehydration, kidney disease, lung diseases, or heart conditions. Repeat testing of the electrolyte or its components may be used to monitor the patient's response to treatment of any condition that may be causing the electrolyte, fluid or pH imbalance.

Report To Follow:
LBC PAP SMEAR (Cytology)

----- End Of Report -----

This is an electronically authenticated report. "Please verify the authenticity of this report by scanning the QR code to ensure data integrity."

Test done from collected sample.



Approved by: Dr. Keyur Patel Page 14 of 14

Generated On : 03-Aug-2024 16:21

- 📞 For Appointment : 7567 000 750
- 🌐 www.conceptdiagnostics.com
- ✉ conceptdiaghealthcare@gmail.com

📍 1st Floor, Sahajand Palace, Near Gopi Restaurant, Anandnagar Cross Road, Prahladnagar, Ahmedabad-15.

M.B.B.S,D.C.P(Patho)
G- 22475
Approved On: 03-Aug-2024 12:35





MER- MEDICAL EXAMINATION REPORT

Date of Examination	03-08-2024		
NAME	SONI KUMARI		
AGE	39	Gender	MALE
HEIGHT(cm)	160	WEIGHT (kg)	69
B.P.	124/80/74		
BMI	27		
ECG	REPORT ATTACHED		
X Ray	REPORT ATTACHED		
Vision Checkup	Color Vision : NORMAL Far Vision Ratio : 6/6 Near Vision Ratio : 6/6		
Present Ailments	N/A		
Details of Past ailments (If Any)	N/A		
Comments / Advice : She /He is Physically Fit	PHYSICALLY FIT		

Dr. Vipul Chauda
MD (Internal Medicine)
RANMG 18004

Signature with Stamp of Medical Examiner

Soni Kumari

Today I'm not doing my
Sonography, I will come
on Monday.

Soni + Kumari

3/8/2024

Soni Keeravani

Age: 40yrs

OH:

2 FTCS ← ♀ 14yr
 ♀ 10yr

2 Abortion at Gules not fh DEG
 M m 2001. Last m 2023

Mh LMP: 6/7/24

Pamh: $\frac{3-4}{28-34}$ days Mod flow

fah / Pah → NAD

Adv

Pah fert

PLS - G healths

- fu c report

mv . md

Dr. KHUSHALI GANDHI
 MS. OBS. & GYNAC
 Reg. No. G 44814





NAME :	SONI KUMARI	AGE/SEX:	40 Y/F
REF. BY:	HEALTH CHECK UP	DATE :	3-Aug-24

USG ABDOMEN & PELVIS

LIVER: normal in size & shows increased echogenicity. No evidence of dilated IHBR. No evidence of focal or diffuse lesion. CBD & Portal vein normal.

GALL-BLADDER: normal, No evidence of Gall Bladder calculi.

PANCREAS: appears normal in size & echotexture, No evidence of peri-pancreatic fluid collection.

SPLEEN: normal in size & shows normal echogenicity.

KIDNEYS: Both kidneys appear normal in size & echotexture.
Right kidney measures 95x39 mm. Left kidney measures 106x43 mm.
Few small non obstructive bilateral renal calyceal calculi (3mm) and two non obstructive right middle calyceal calculi (5mm).
No evidence of hydronephrosis on either side.

URINARY BLADDER: appears normal and shows partial distension & normal wall thickness. No evidence of calculus or mass lesion.

UTERUS: normal in size and echopattern. ET: 11.3mm.
Simple anechoic left ovarian cyst (37x28x27mm, 16cc).
No e/o adnexal mass seen on either side.

USG WITH HIGH FREQUENCY SOFT TISSUE PROBE:

Visualized bowel loops appears normal in caliber. No evidence of focal or diffuse wall thickening. No collection in RIF. No e/o Ascites. No e/o significant lymphadenopathy.

IMPRESSION:

- Grade-I fatty liver.
- Few small non-obstructive bilateral renal calyceal calculi (3-5mm).
- Simple anechoic left ovarian cyst (37x28x27mm, 16cc).

Dr. TEJAS PATEL
DNB RADIODIAGNOSIS

Dr. Tejas Patel
Diplomate N.B.

For Appointment 756 7000 750/850

www.conceptdiagnostic.com

dir.cdh@gmail.com

1st Floor, Sahajand Palace, Near Gopi Restaurant, Anandnagar Cross Road, Prahladnagar, Ahmedabad-15.



NAME :	SONI KUMARI	DATE :	3-Aug-24
AGE/SEX:	40 Y/F	REG.NO :	00
REFERRED BY: HEALTH CHECK UP			

X-RAY CHEST - PA VIEW

- Both lung fields are clear.
- No evidence of consolidation or Koch's lesion seen.
- Both CP angles are clear.
- Heart size is within normal limit.
- Both dome of diaphragm appear normal.
- Bony thorax under vision appears normal.

Dr. Tejas Patel
Diplomate N. B.
G-33659

DR. TEJAS PATEL (DNB)
CONSULTANT RADIOLOGIST



SOMI KUMARI

DENTAL

- Normal dentities
- Stains present
- Calculus present

S



Stage	Time	Duration	Speed(mph)	Elevation	METS	Rate	% THR	BP	RPP	PVC	Comments
Supine	01:09	1:09	00.0	00.0	01.0	077	43%	124/80	095	00	
Standing	01:11	0:02	00.0	00.0	01.0	077	43%	124/80	095	00	
HV	01:13	0:02	00.0	00.0	01.0	077	43%	124/80	095	00	
ExStart	01:22	0:09	00.0	00.0	01.0	074	41%	124/80	091	00	
BRUCE Stage 1	04:22	3:00	01.7	10.0	04.7	130	72%	124/80	161	00	
BRUCE Stage 2	07:22	3:00	02.5	12.0	07.1	144	80%	140/86	201	00	
BRUCE Stage 3	10:22	3:00	03.4	14.0	10.2	171	95%	152/90	259	00	
PeakEx	10:54	0:32	04.2	16.0	10.8	174	97%	152/90	264	00	
Recovery	11:24	0:30	01.1	00.0	07.3	171	95%	152/90	259	00	
Recovery	11:54	1:00	01.1	00.0	04.3	155	86%	150/90	232	00	
Recovery	12:54	2:00	00.0	00.0	01.0	111	62%	150/90	166	00	
Recovery	13:54	3:00	00.0	00.0	01.0	095	53%	130/82	123	00	
Recovery	13:57	3:03	00.0	00.0	01.0	090	50%	130/82	117	00	

FINDINGS :

Exercise Time : 09:32
 Initial HR (ExStrt) : 74 bpm 41% of Target 180
 Initial BP (ExStrt) : 124/80 (mm/Hg)
 Max Workload Attained : 10.8 Good response to induced stress
 Duke Treadmill Score : 08.4
 History :
 Test End Reasons : Test Complete, Heart Rate Achieved

TEST IS NEGATIVE FOR EXERCISE INDUCED ISCHEMIA.

Max HR Attained 174 bpm 97% of Target 180
 Max BP Attained 152/90 (mm/Hg)
 VO2Max : 37.8 ml/Kg/min (Superior)

Dr. Abhimanyu D Kothari
 DM (Med.) DM (Cardiology)
 Interventional Cardiologist
 R. No. G. 29383

Doctor : DR. ABHIMANYU KOTHARI



Date: 03 / 08 / 2024 01:10:08 PM METs : 1.0 HR : 78 Target HR : 43% of 180 BP : 0/0 Post J @ 60mSec

Ex Time: 00:37 Speed: 0.0 mph Grade : 00.00 % 25 mmVSec : 1.0 Cm/mV

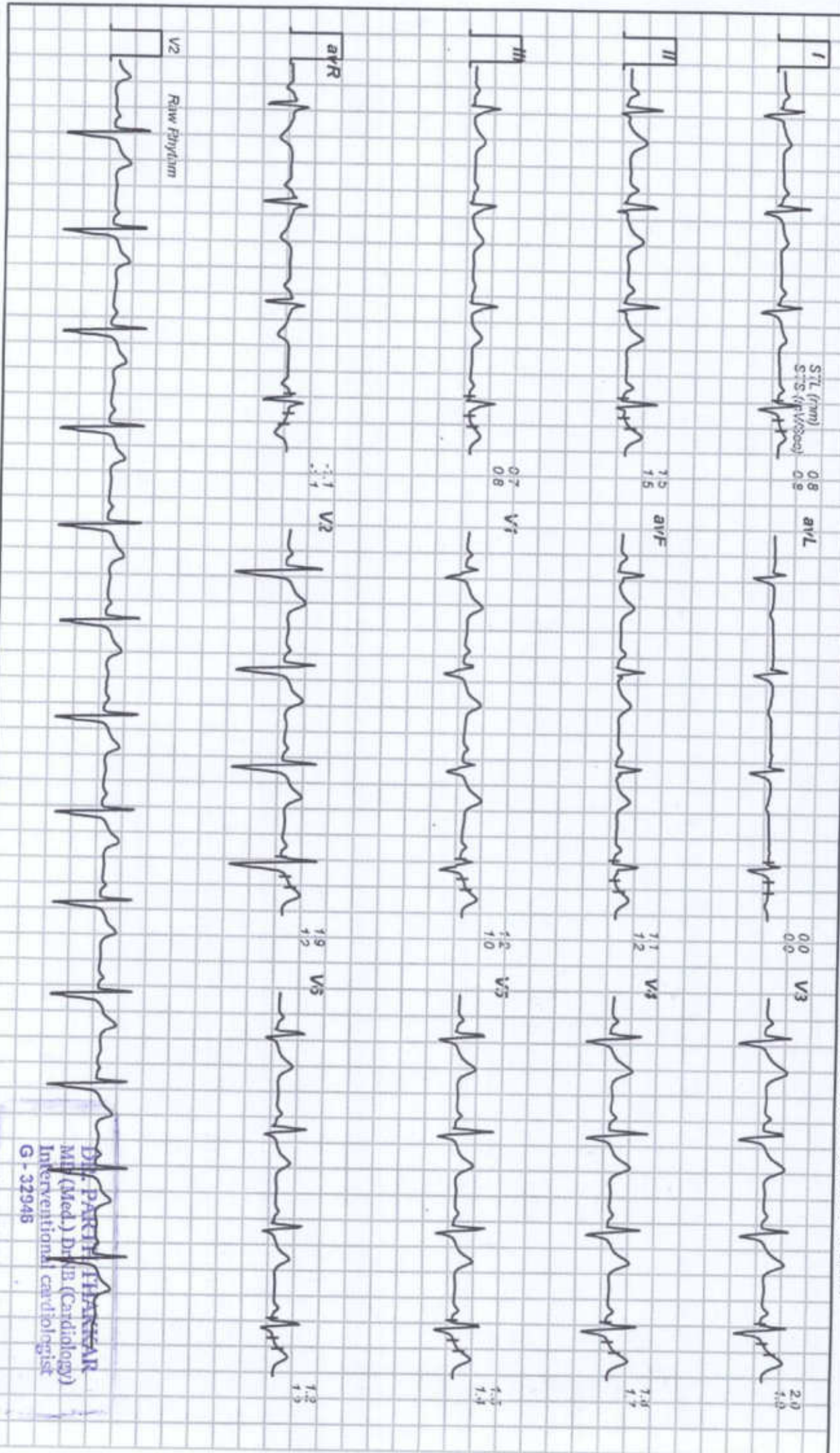

Dr. PANKAJ THAKUR
 MB (Med.) DM (IB (Cardiology))
 Interventional cardiologist
 G - 32945



Date: 03 / 08 / 2024 01:10:08 PM METs : 1.0 HR : 77 Target HR : 43% of 180 BP : 124/80 Post J @80msSec

ExTime: 00:00 Speed: 0.0 mph Grade: 00:00 % 25 mm/Sec: 1.0 Cm/mV

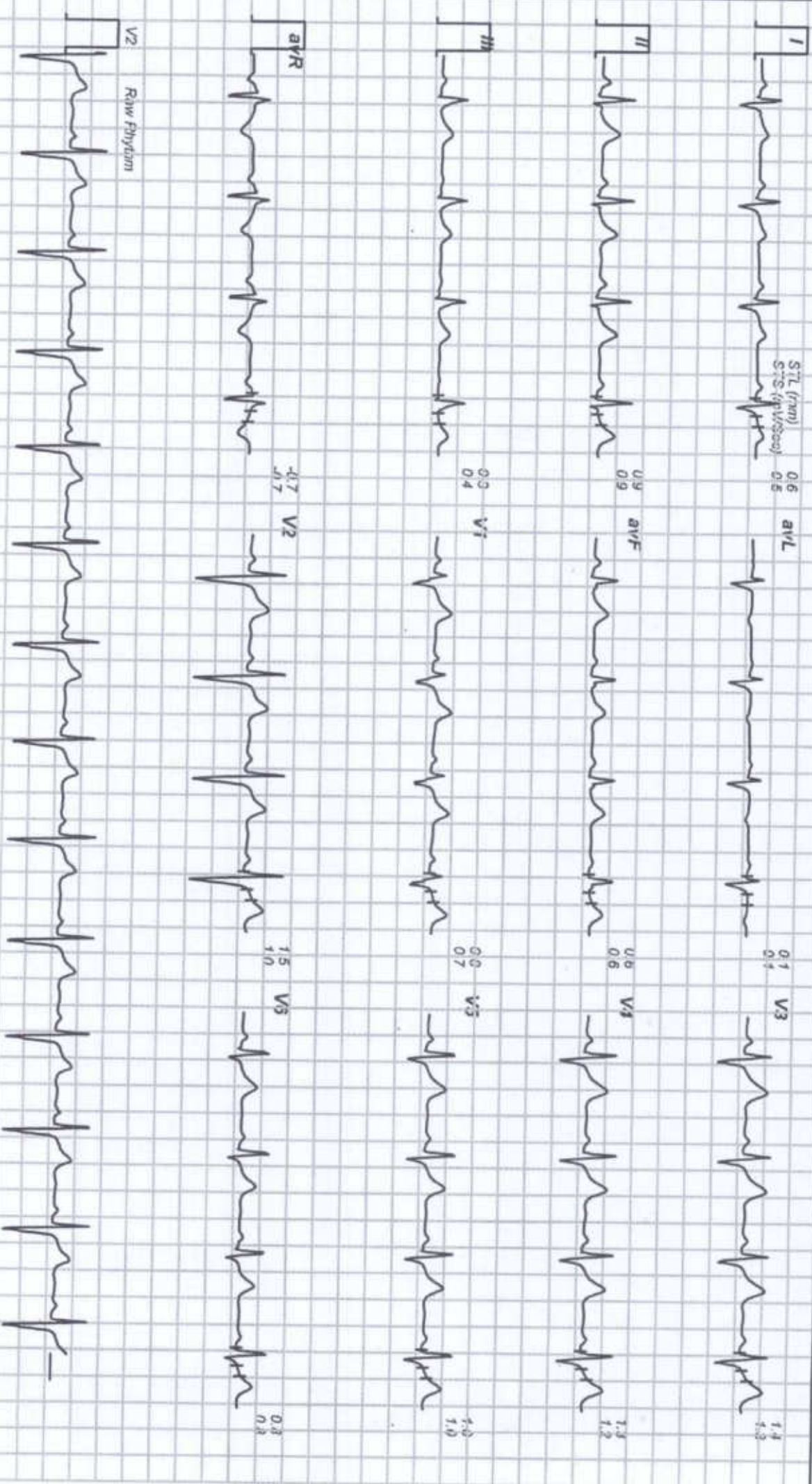



Date: 03 / 08 / 2024 01:10:08 PM METs : 1.0 HR : 77 Target HR : 43% of 180 BP : 124/80 Post J @80mSec ExTime: 00:00 Speed: 0.0 mph Grade : 00.00 % 25 mm/Sec. 1.0 Cm/mV

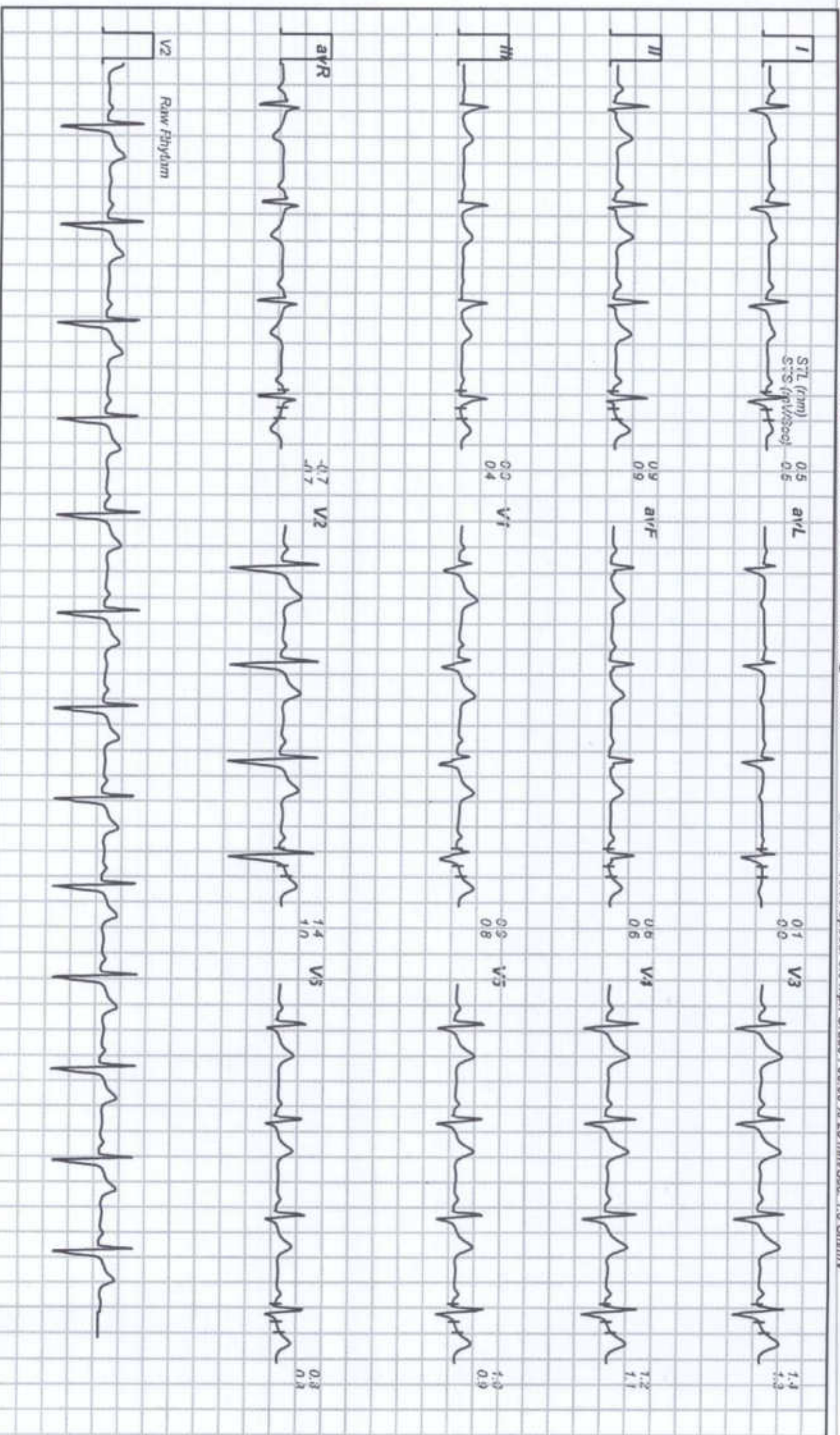



Date: 09 / 08 / 2024 01:10:08 PM METS : 1.0 HR : 77 Target HR : 43% of 180 BP : 124/80 Post J @80mSec Ex Time: 00:00 Speed: 0.0 mph Grade : 00.00 % 25 mm/Sec: 1.0 Cm/mV

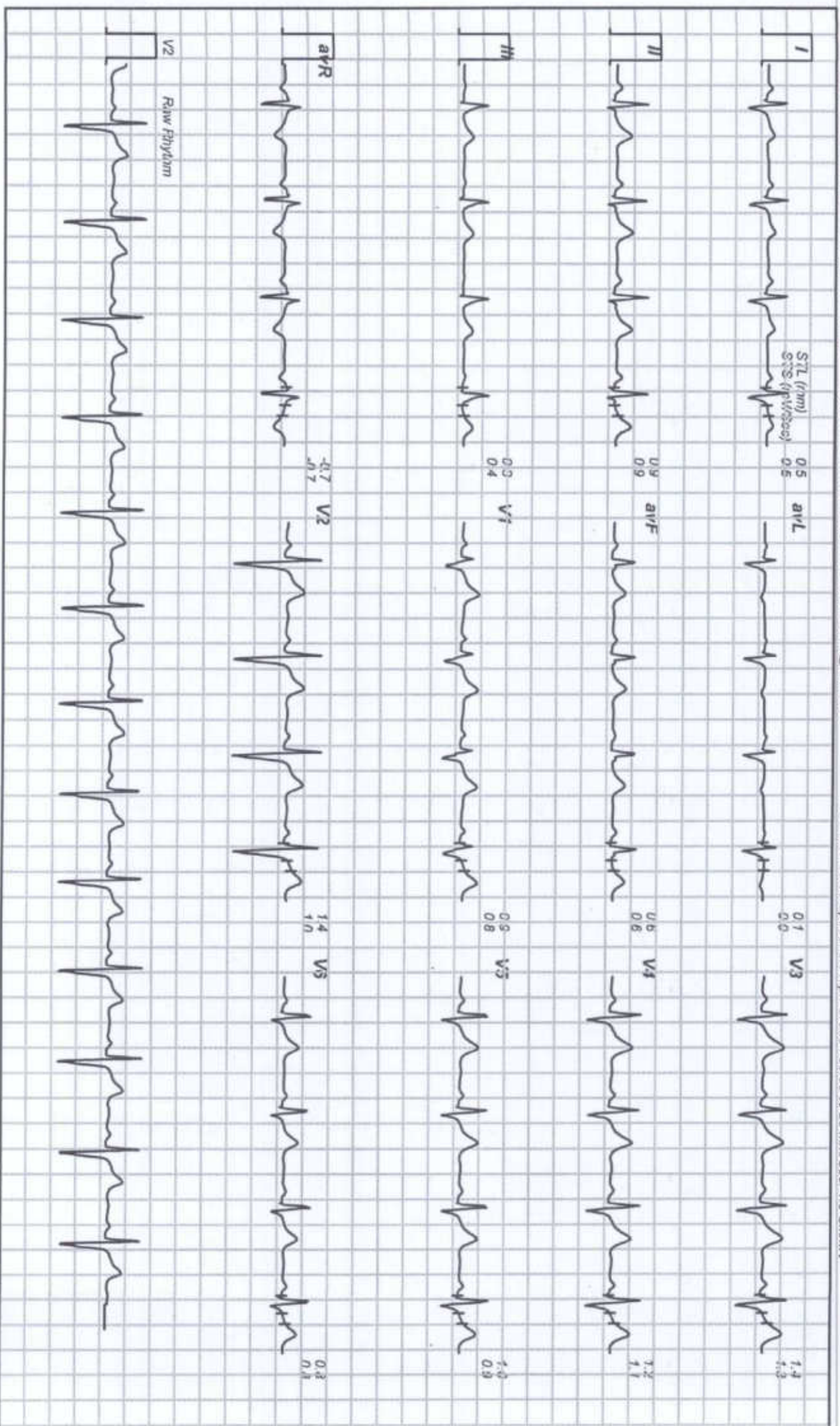



Date: 03/08/2024 01:10:08 PM METs : 1.0 HR : 74 Target HR : 41% of 180 BP : 124/80 Post J @80mSec
 Ex Time: 00:00 Speed: 0.0 mph Grade : 00.00 % 25 mm/Sec. 1.0 Cm/mV

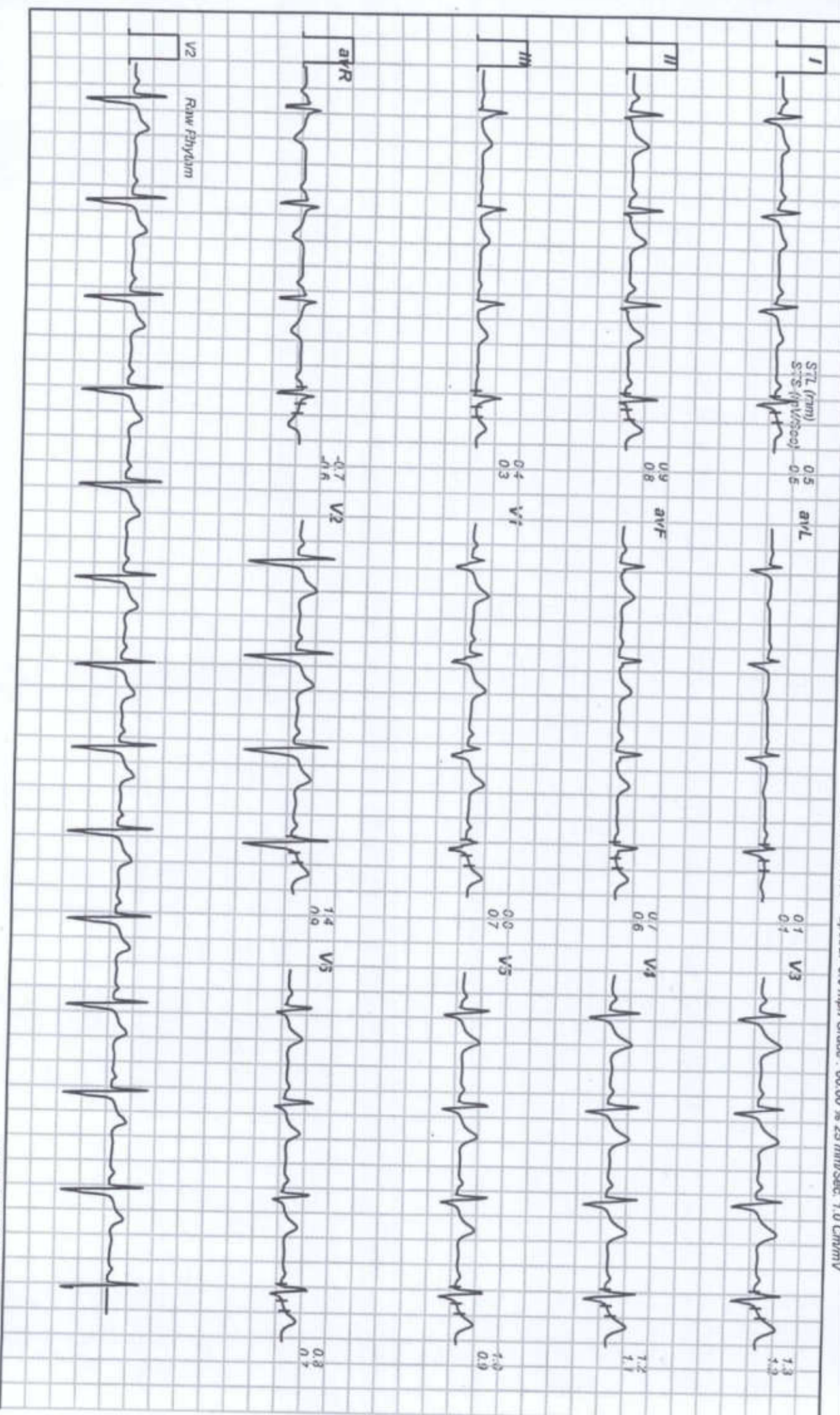



Date: 03 / 08 / 2024 01:10:08 PM METS : 7.1 HR : 144 Target HR : 80% of 180 BP : 140/86 Post J @60mSec
 Ex Time: 06:00 Speed: 2.5 mph Grade : -12.00 % 26 mmVSec -1.0 Cm/mV

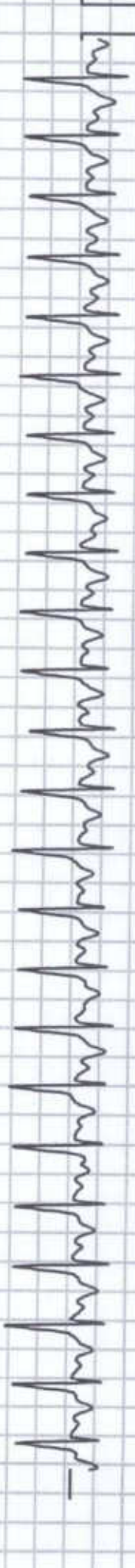
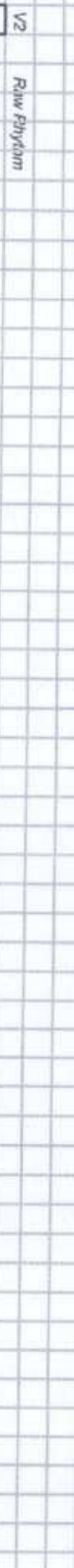
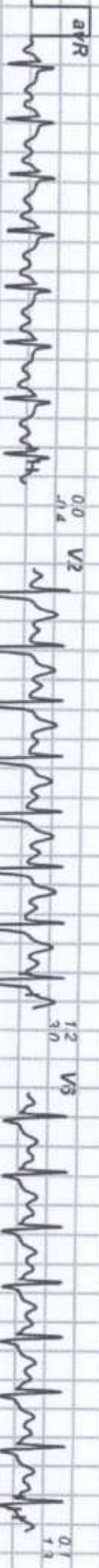
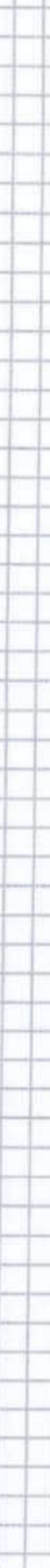
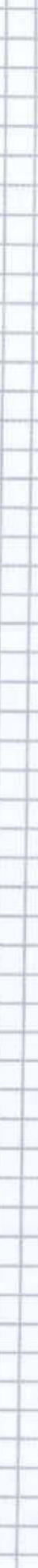
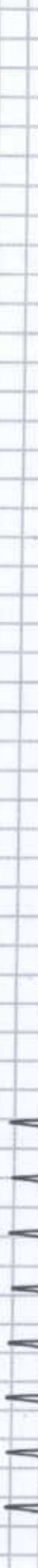
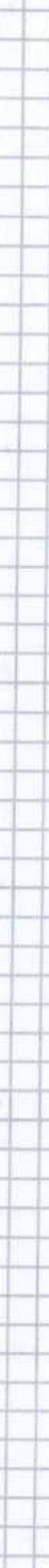



Date: 03 / 08 / 2024 01:10:08 PM METS : 10.2 HR : 171 Target HR : 95% of 180 BP : 152/90 Post J @60mSec Ex Time : 09:00 Speed: 3.4 mph Grade : 14.00 % 25 mm/Sec : 1.0 CM/mV





Date: 03 / 08 / 2024 01:10:08 PM METS : 10.8 HR : 174 Target HR : 97% of 180 BP : 152/90 Post J @60mSec
Ex Time: 09:32 Speed: 4.2 mph Grade : -16.00 % 25 mmSec: 1.0 Cm/iny

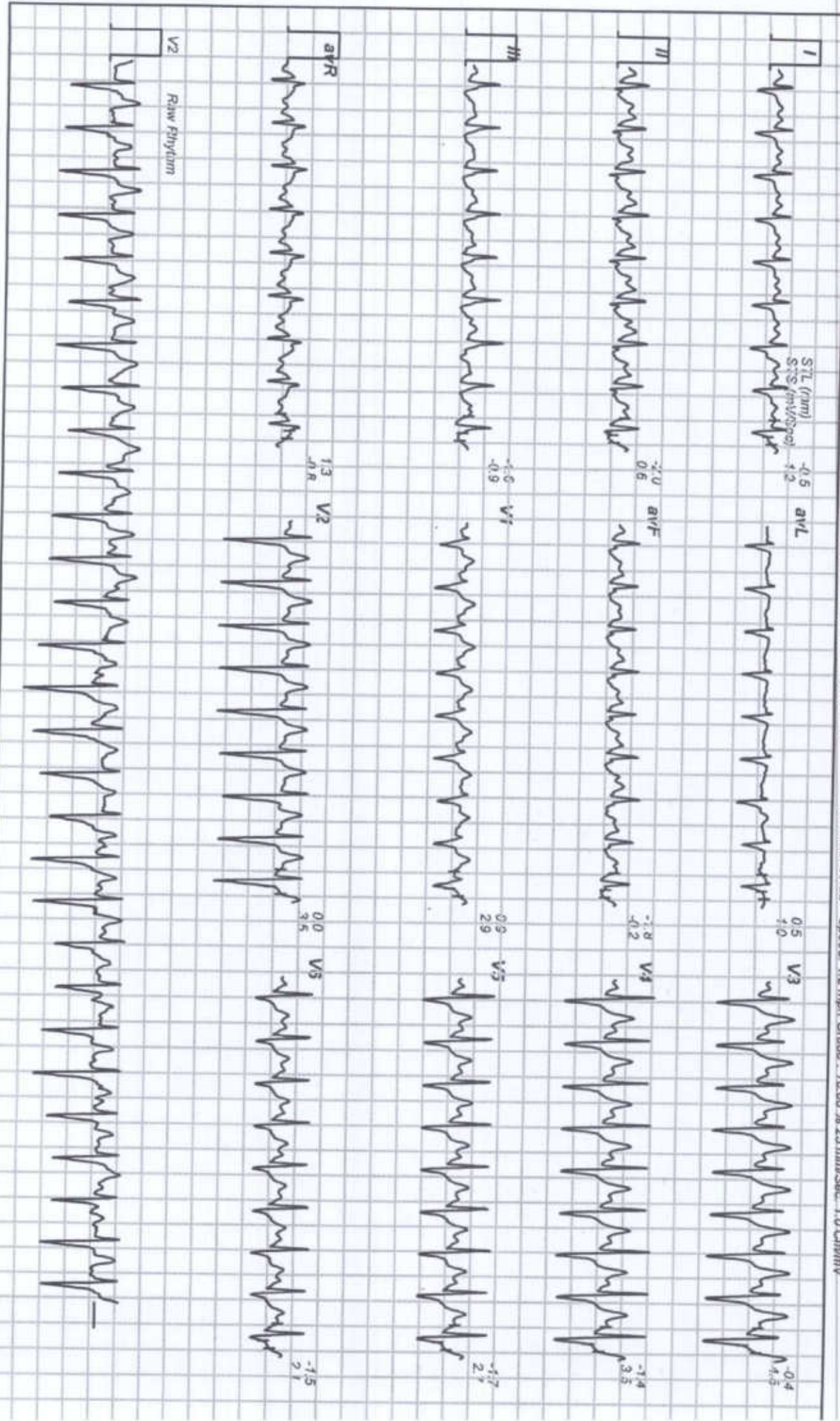



Date: 03 / 08 / 2024 01:10:08 PM METs : 7.2 HR : 171 Target HR : 95% of 180 BP : 152/90 Post J @60mSec
 Ex Time: 09:32 Speed: 1.1 mph Grade : 00.00 % 25 mm/Sec: 1.0 Cm/mV

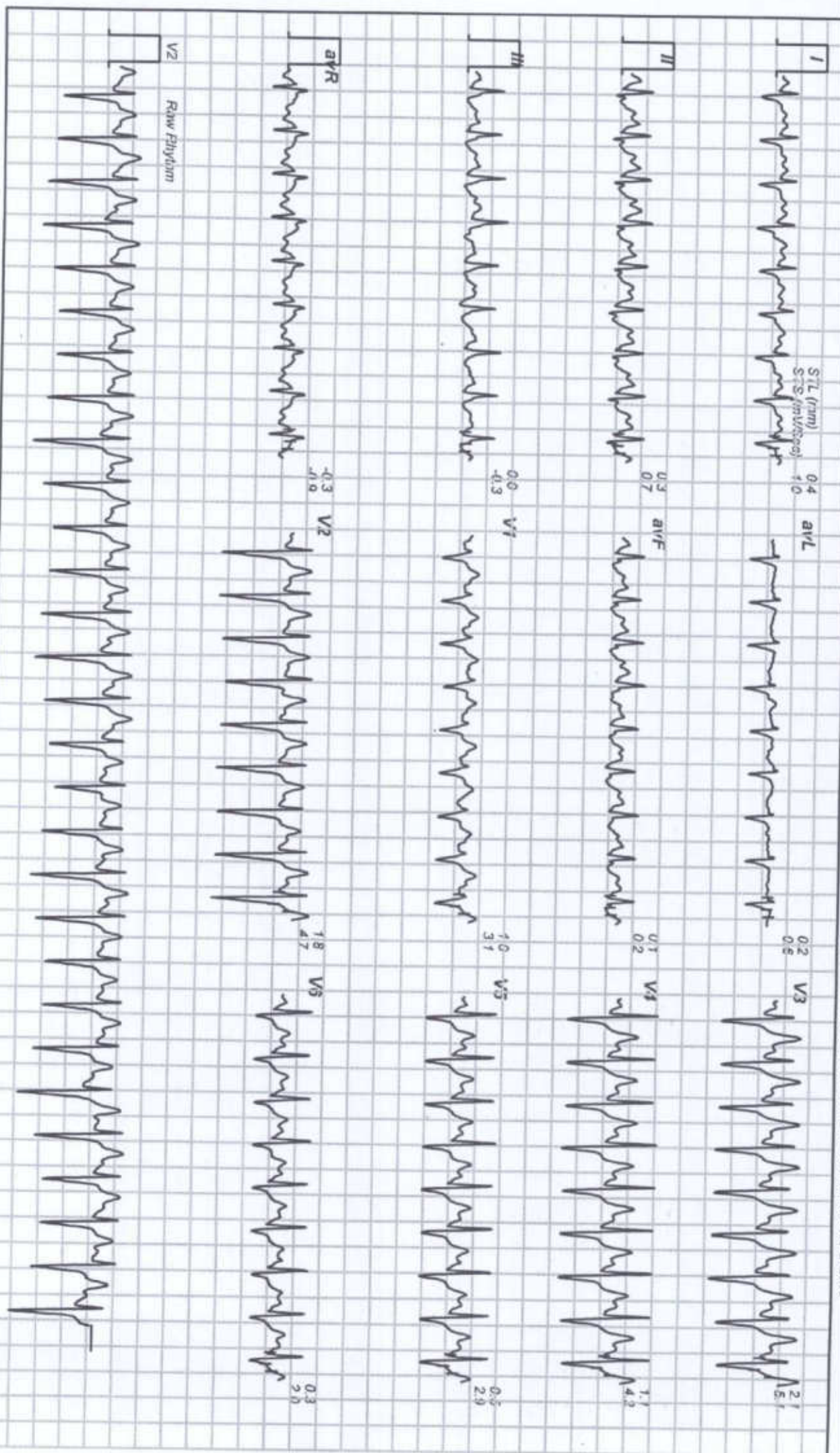



Date: 03 / 08 / 2024 01:10:08 PM METs : 4.2 HR : 155 Target HR : 86% of 180 BP : 150/90 Post J @60mSec Ex Time: 09:32 Speed: 1.1 mph Grade : 00.00 % 25 mm/Sec: 1.0 Cm/IV

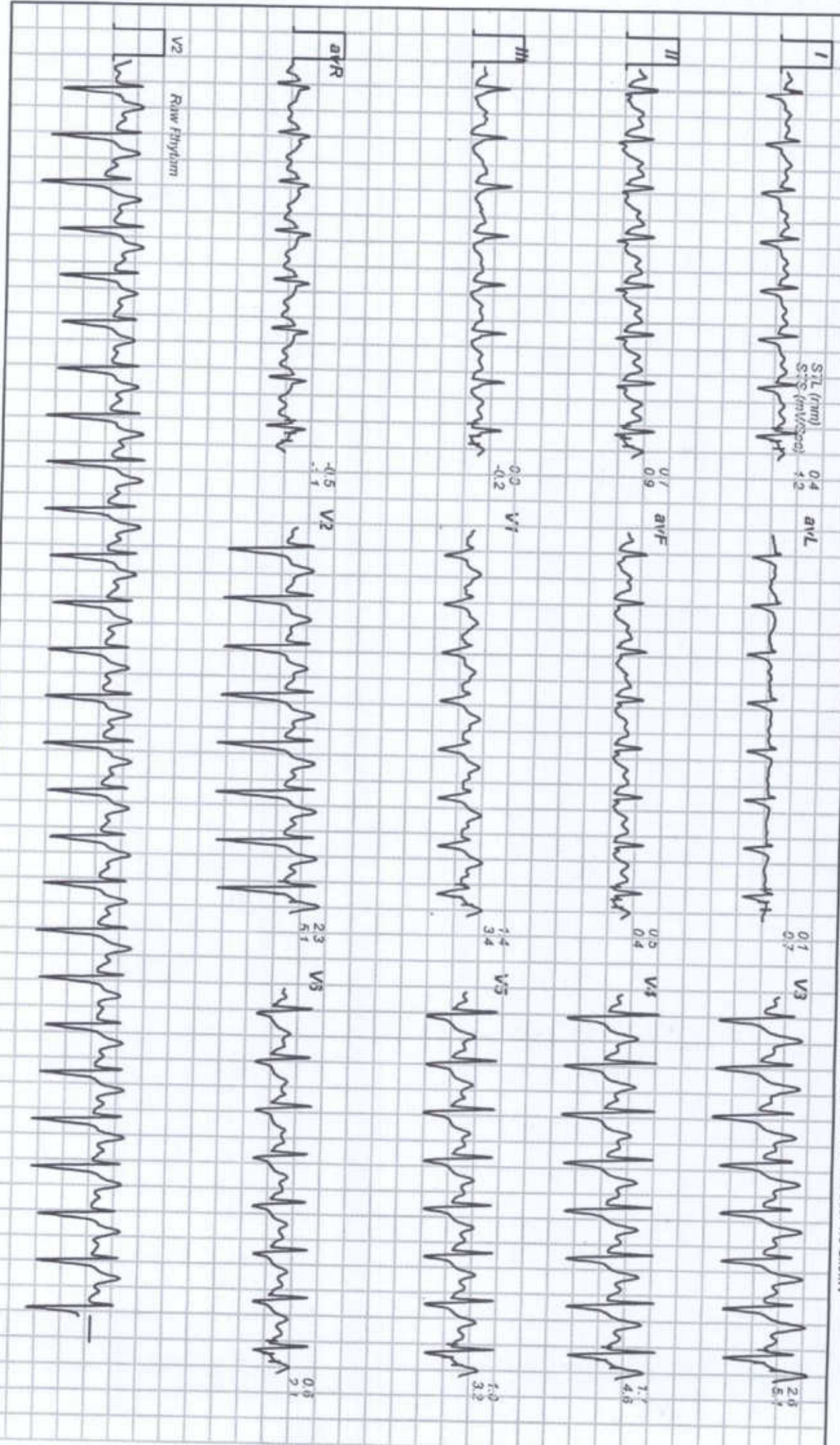



Recovery : (02:00)

Date: 03 / 08 / 2024 01:10:08 PM METs : 1.0 HR : 111 Target HR : 62% of 180 BP : 150/90 Post J @ 70mSec

ExTime: 09:32 Speed: 0.0 mph Grade : 00.00 % 25 mm/Sec 1.0 Cm/mV

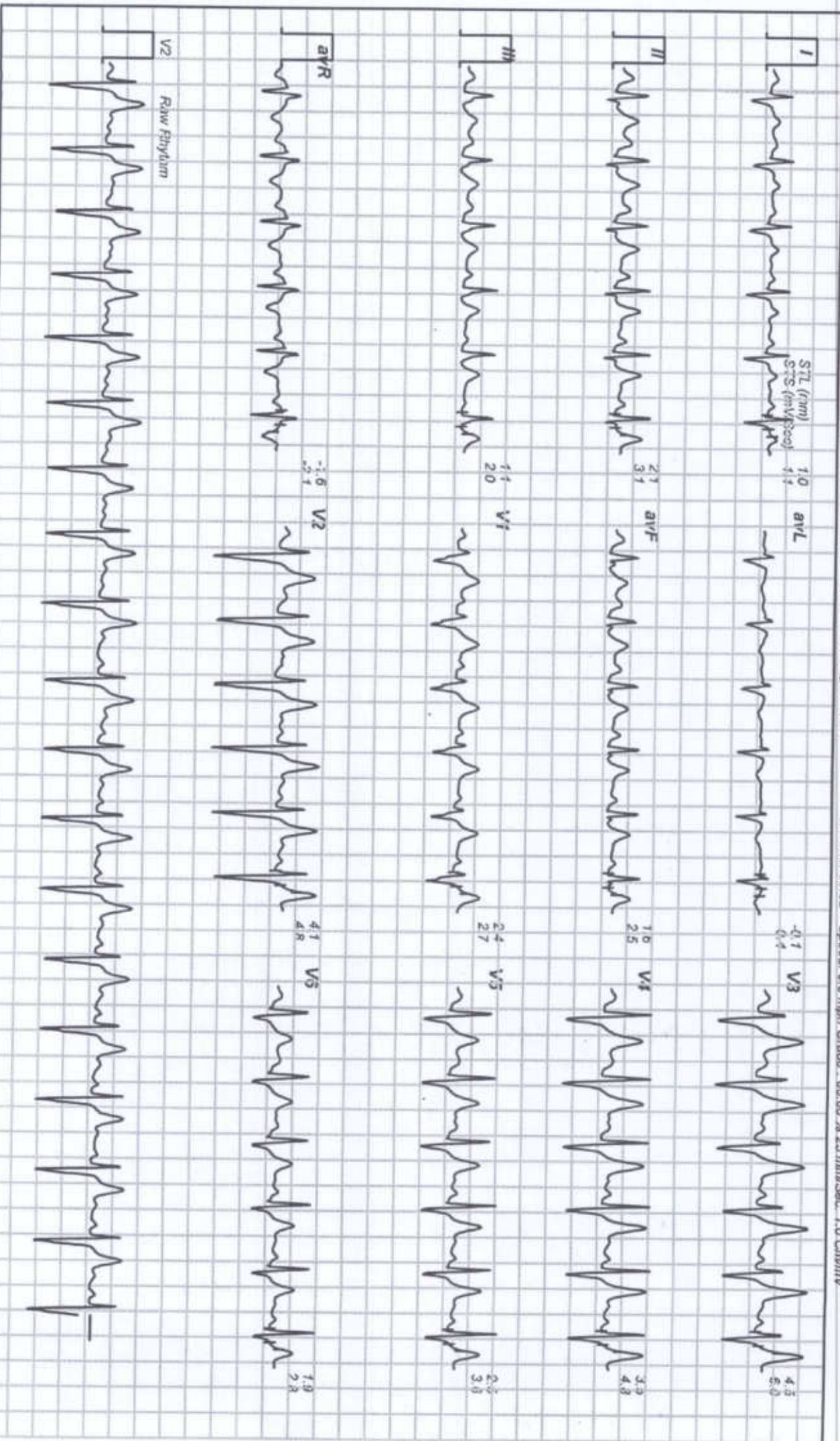



Date: 03/08/2024 01:10:08 PM METs : 1.0 HR : 95 Target HR : 53% of 180 BP : 130/82 Post J @80mSec
 ExTime: 09:32 Speed: 0.0 mph Grade : 00:00 % 25 mm/Sec: 1.0 Cm/mV

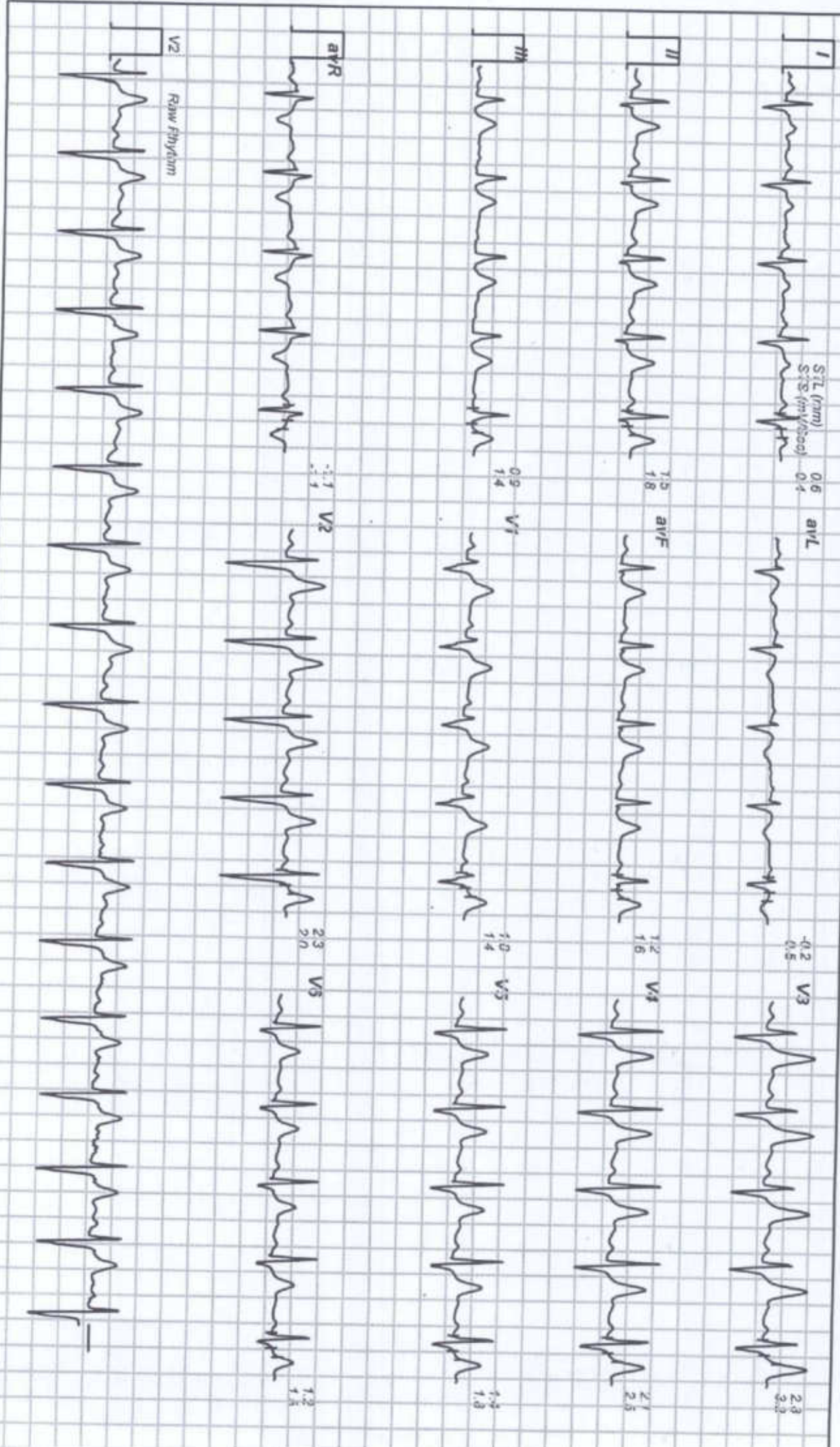



Date: 03 / 08 / 2024 01:10:08 PM METs : 1.0 HR : 90 Target HR : 50% of 160 BP : 130/82 Post J @80mSec

Ex Time: 09:32 Speed: 0.0 mph Grade : 00.00 % 25 mm/Sec. 1.0 Cm/mV

