

LETTER OF APPROVAL / RECOMMENDATION

To,

The Coordinator,
Mediwheel (Arcofemi Healthcare Limited)
Helpline number: 011- 41195959

Dear Sir / Madam,

Sub: Annual Health Checkup for the employees of Bank of Baroda

This is to inform you that the following employee wishes to avail the facility of Cashless Annual Health Checkup provided by you in terms of our agreement.

PARTICULARS	EMPLOYEE DETAILS
NAME	MR. YADAVA RAMASHRAYA SINGH
EC NO.	126063
DESIGNATION	HEAD CASHIER "E" _II
PLACE OF WORK	TILOI
BIRTHDATE	18-07-1974
PROPOSED DATE OF HEALTH CHECKUP	05-06-2022
BOOKING REFERENCE NO.	22J126063100019410E

This letter of approval / recommendation is valid if submitted along with copy of the Bank of Baroda employee id card. This approval is valid from **29-05-2022** till **31-03-2023** The list of medical tests to be conducted is provided in the annexure to this letter. Please note that the said health checkup is a **cashless facility** as per our tie up arrangement. We request you to attend to the health checkup requirement of our employee and accord your top priority and best resources in this regard. The EC Number and the booking reference number as given in the above table shall be mentioned in the invoice, invariably.

We solicit your co-operation in this regard.

Yours faithfully,

Sd/-

Chief General Manager
HRM Department
Bank of Baroda

(Note: This is a computer generated letter. No Signature required. For any clarification, please contact Mediwheel (Arcofemi Healthcare Limited))

Bank of Baroda
RAMASHRAYA SINGH YADAV
126063
218118511

218118511
7989 748057





Age / Gender: 47/Male

Date and Time: 5th Jun 22 10:05 AM

Patient ID: IDCD0069802223

Patient Name: Mr.RAMSHRAYA SINGH YADAV

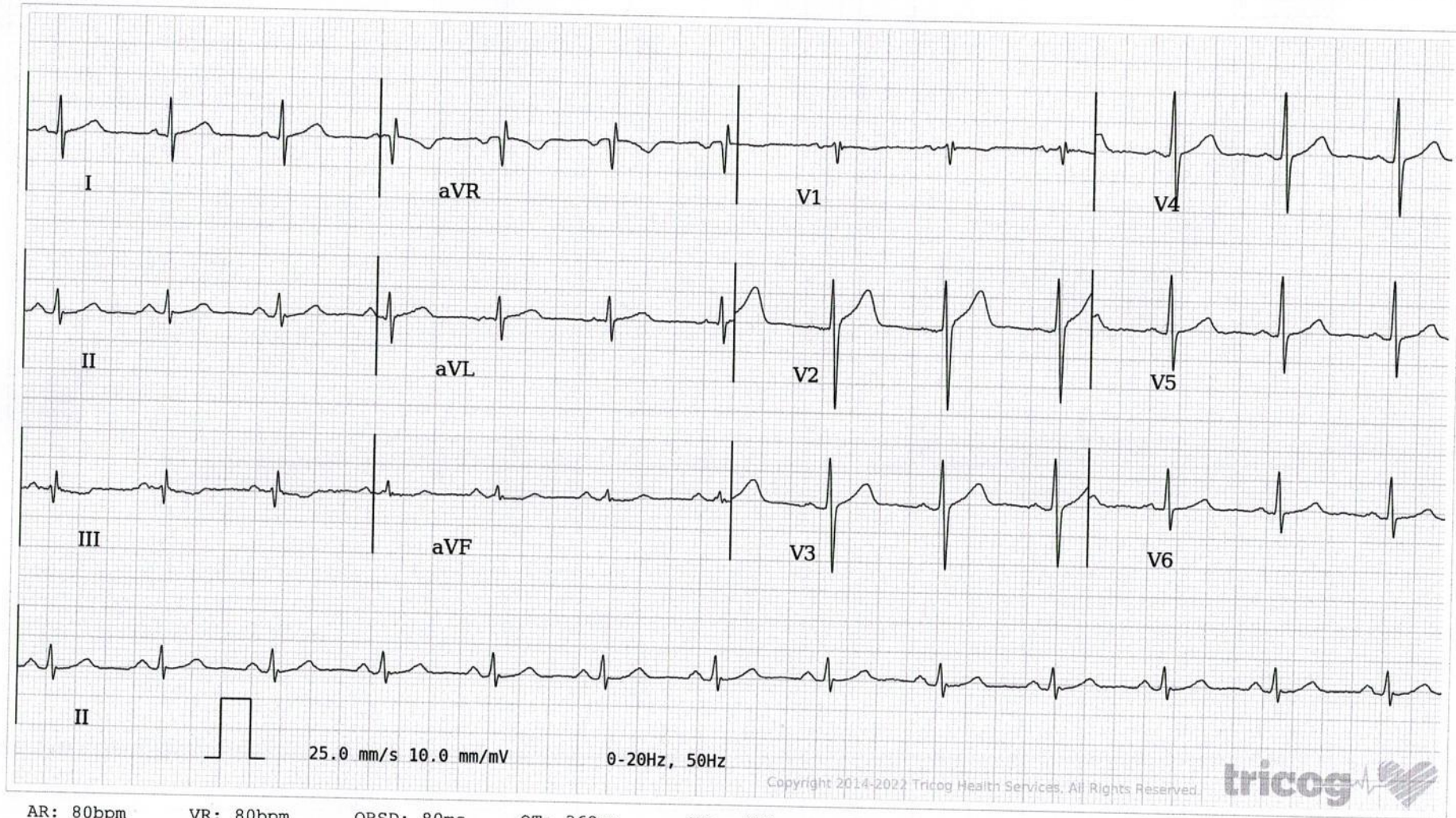

AR: 80bpm VR: 80bpm QRSD: 80ms QT: 368ms QTc: 424ms PRI: 146ms P-R-T: 64° 67° 11°

ECG Within Normal Limits: Sinus Rhythm, Normal Axis. T inversion in lead III. Please correlate clinically.

AUTHORIZED BY

REPORTED BY

Charit

Adithya R

Dr. Charit
MD, DM: Cardiology

Dr. Adithya R

63382

KMC129110

Disclaimer: Analysis in this report is based on ECG alone and should only be used as an adjunct to clinical history, symptoms and results of other invasive and non-invasive tests and must be interpreted by a qualified physician.