

Patient Name	MR SANJAY KUMAR	Requested By	SAMFORD HOSPITAL
MRN	20232509 / OPD	Procedure Date	07.03.2023
Age/Sex	38Y / MALE	Reporting Date	07.03.2023

USG WHOLE ABDOMEN

Liver: The liver is normal in size (**14.7 cm**) and outline. **It shows increase echogenicity of liver parenchyma.** The intra and extra hepatic biliary passage are not dilated. The portal vein is normal in caliber at the porta hepatis.

Gall bladder: The gall bladder is normal in size, has normal wall thickness with no evidence of calculi.

CBD: The CBD is of normal caliber.

Pancreas: The pancreas is normal in size and echogenicity with distinct outline. No obvious focal lesion is seen.

Kidneys: Both kidneys were normal in position and measured as follows:

Right kidney measures 10.7 x 4.5 cm.

Left kidney measures 10.9 x 4.8 cm.

The renal cortical thickness and corticomedullary differentiation were adequate on both sides. No evidence of renal calculus or hydronephrosis seen on either side.

Spleen: The spleen is normal in size **~10.9 cm** and echogenicity.

Urinary bladder: The urinary bladder is normal in size. Its walls show a smooth outline. There is no evidence of any intraluminal or perivesical abnormality.

Prostate: The prostate is normal in size, measures (13.58 gms) and showed a normal parenchymal echotexture.

No evidence of ascites or lymphadenopathy seen.

No pleural effusion seen.

IMPRESSION:

- **Grade I fatty liver.**

DR. MADHU
 Consultant Ultrasonologist.

Note: - We regret typographical errors if any. Please contact us for correction.

Typed By: Shahid.

Patient Demographics

SANTAY KUMAR

Study Date: 09/03/2023

Patient ID: 20232509 QUALITY HOSPITAL

Accession #:

Alt ID:

DOB: STATE OF THE ART STRAIGHT FROM THE HEART

Age:

Gender: M

Ht:

Wt:

CIN NO. : H05320JH2017PTC010722

Institution: Samford Hospital

Referring Physician:

Physician of Record:

Performed By: DR ASHUTOSH KUMAR

Comments:

Adult Echo: Measurements and Calculations

2D

LVIDd (2D)	3.9 cm	FS (2D-Teich)	30.8 %	EF (2D-Cubed)	66.8 %
LVPWd (2D)	1.0 cm	EF (2D-Teich)	59.0 %	IVS/LVPW (2D)	1.00
LVIDs (2D)	2.7 cm	EDV (2D-Cubed)	59.3 ml	IVSd (2D)	1.0 cm
EDV (2D-Teich)	65.9 ml	ESV (2D-Cubed)	19.7 ml	LA Dimen (2D)	3.0 cm
ESV (2D-Teich)	27.0 ml	SV (2D-Cubed)	39.6 ml	LA/Ao (2D)	0.968
SV (2D-Teich)	38.9 ml	FS (2D-Cubed)	30.8 %	AoR Diam (2D)	3.1 cm

Doppler

AV Vmax		MV Peak A Vel	
Max PG	6 mmHg	Vel	46.1 cm/s
Vmax	124 cm/s	PG	1 mmHg
MV Peak E Vel		MV E/A	1.4
Vel	64.5 cm/s		
PG	2 mmHg		

Comments

NORMAL CHAMBERS SIZE
 NORMAL VALVE ECHO
 TRIVIAL MR
 NORMAL SYSTOLIC AND DIASTOLIC FUNCTION
 LVEF=55%
 NO CLOT/VEG/PE

IMPRESSION:-
 NORMAL STUDY

Signature

Signature:

Name(Print): 

Date:



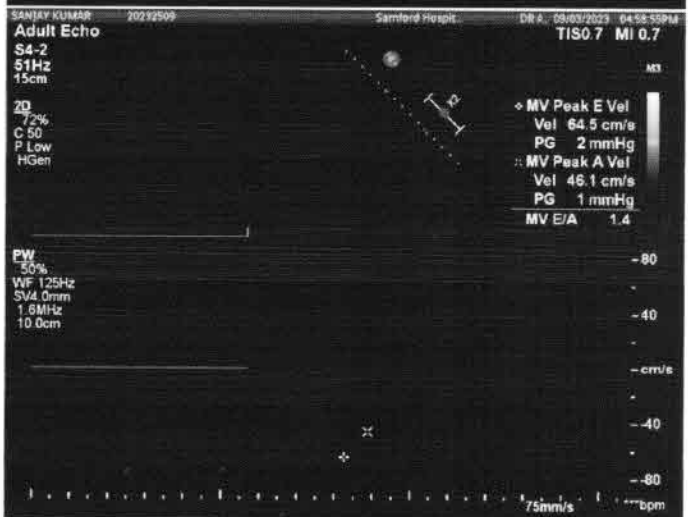
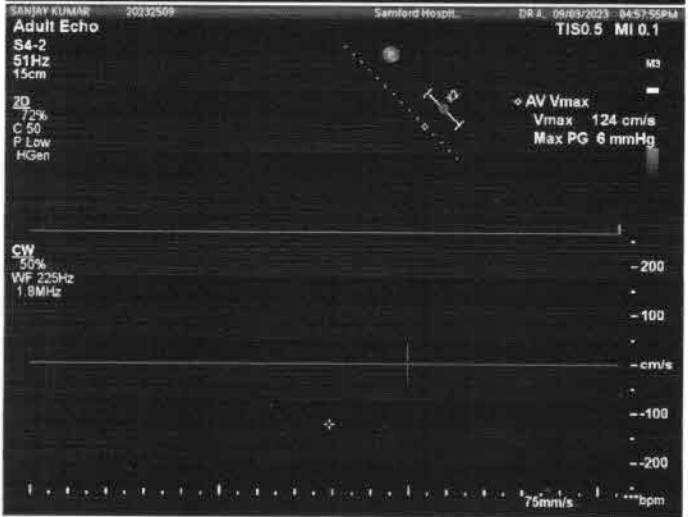
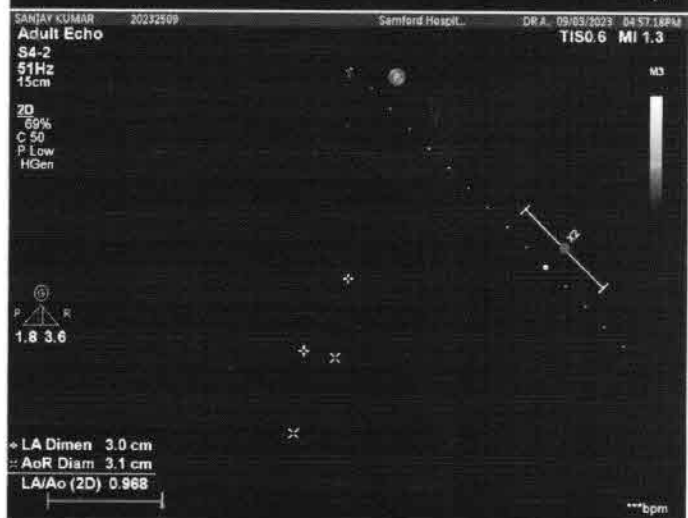
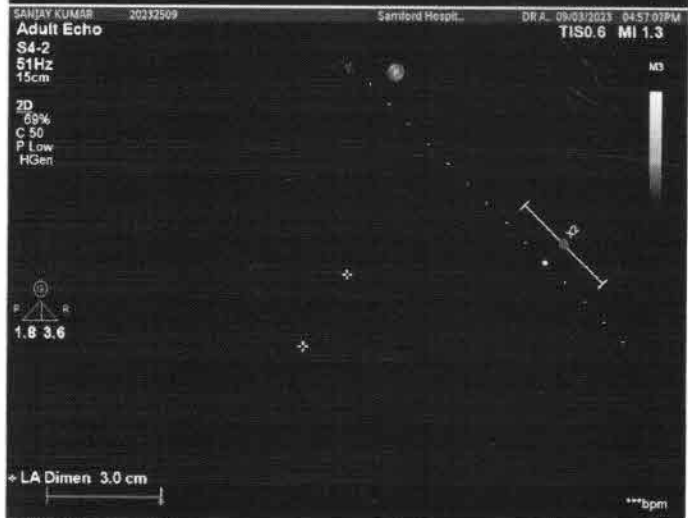
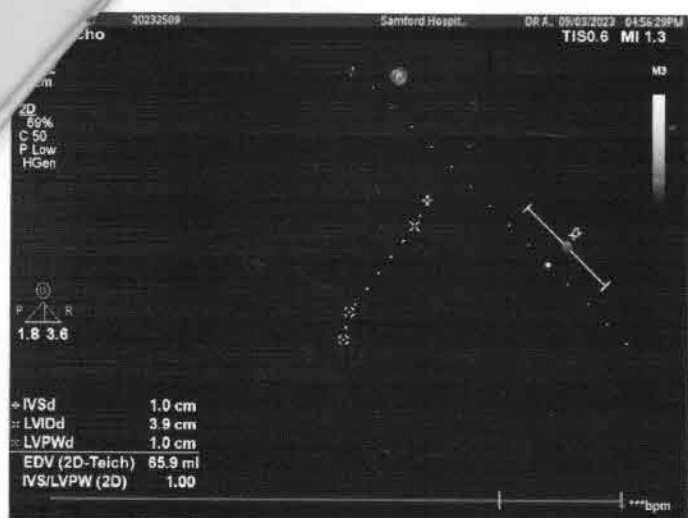

patient: *Mr. Sanjay Kumar*
 Age: *38y* M / F
 cm / kg
7/8/23

HR 74/min
 Axis: P -137°
 QRS 62°
 T 34°
 P (II) -0.13 mV
 S (V1) -0.65 mV
 R (V5) 0.93 mV
 Sokol. 2.39 mV

Intervals:
 RR 811 ms
 P 76 ms
 PR 92 ms
 QRS 84 ms
 QT 324 ms
 QTC 360 ms

SINUS RHYTHM
 R-S TRANSITION ZONE IN V LEADS DISPLACED TO THE LEFT
 OTHERWISE NORMAL ECG
 UNCONFIRMED REPORT

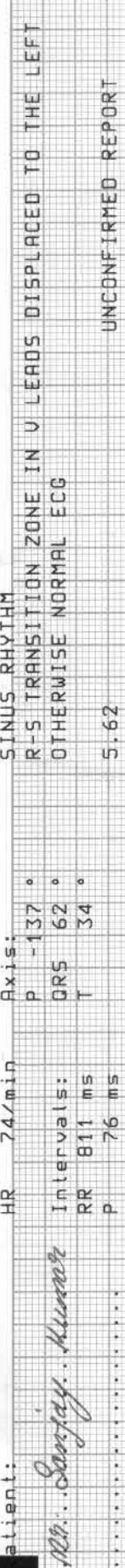

10 mm/mV
 25 mm/s



R

PA

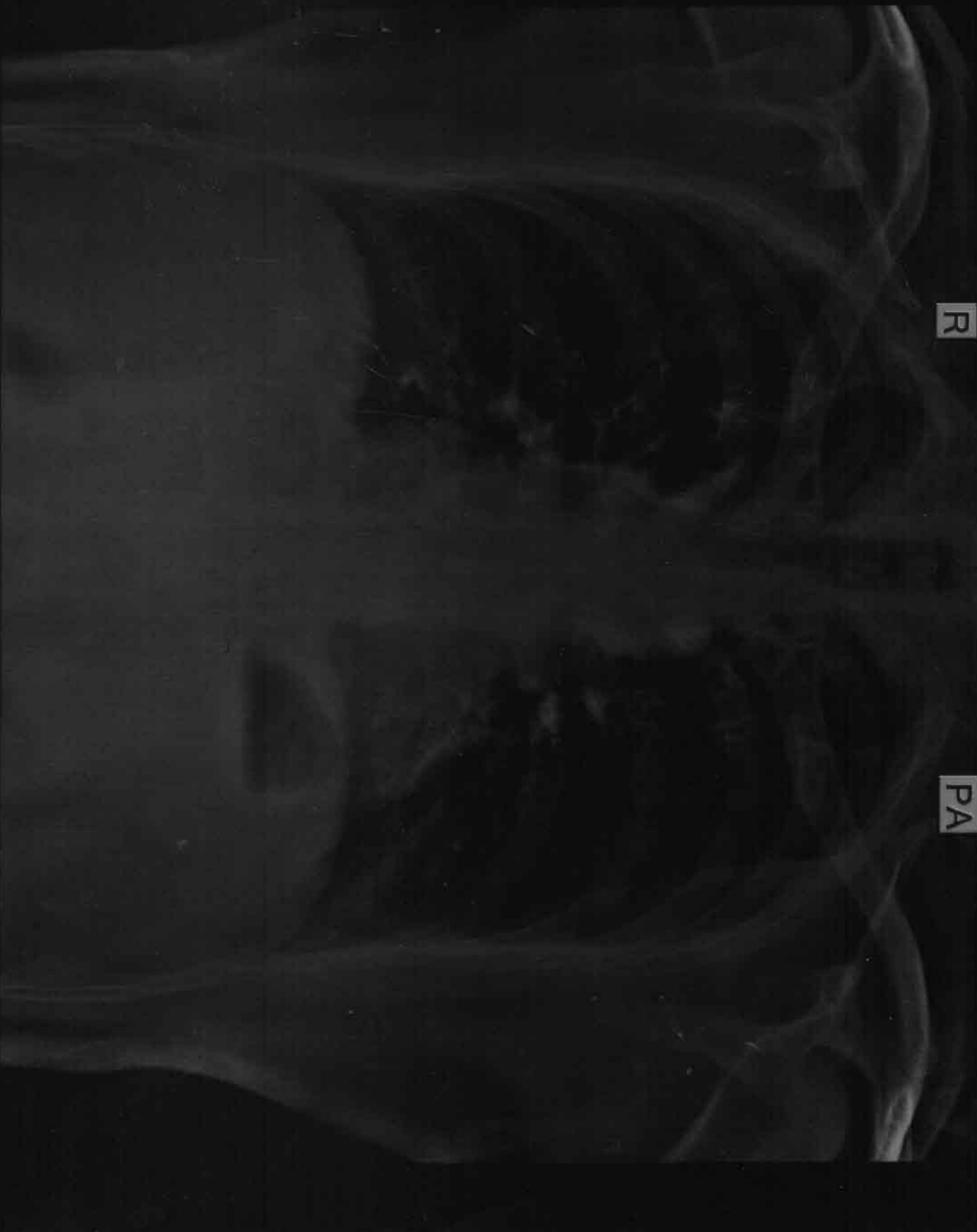

32715 SANJAY KUMAR..
07/03/2023 CHEST

09:17:08 38Y Male SAMFORD HOSPITAL
V AND L DIAGNOSTICS CENTRE SAMFORD HOSPITAL KOKAR, R



PATIENT NAME : SANJAY KUMAR

AGE / SEX

: 038Y / Male

WE CARE

PATIENT ID : 32715

DATE

: 07-Mar-2023

X - RAY CHEST PA VIEW

FINDINGS

Patient in rotation.

Reticular shadowing noted bilaterally.

Rest of both lung fields are clear.

Both costophrenic angles appear normal.

The mediastinal and diaphragmatic outlines appear normal.

The heart shadow is normal.

The bony thoracic cage and soft tissues are normal.

IMPRESSION

Reticular shadowing noted bilaterally.

Dr Namrata Maske
Consultant Radiologist
MBBS, DMRE
Regn No: 2018/06/2919

Laboratory Report

Patient	Mr. Sanjay Kumar	UHID	20232509	Age/sex	38 yr / M
Refer By	Dr. Self .	Order Date	07/03/2023	Done Date	07/03/2023
Date	07/03/2023				

Biochemistry

Report	Value	Unit	Bio. Ref. Interval
Blood Sugar (F)	89	mg/dl	70-110
Blood Sugar (post prandial)	127	mg/dL	70-140
<u>LFT (Liver Function Test)(1513)</u>			
Serum Bilirubin (Total) (1456)	0.7	mg/dL	0.3-1.0
Serum Bilirubin (Direct)	<u>0.3</u>	mg/dL	0.0-0.25
Serum Bilirubin (Indirect)	0.4	mg/dL	0.2-0.8
SGPT (1475)	<u>65</u>	U/L	0-45
SGOT (1476)	<u>40</u>	U/L	5-40
Alkaline Phosphate (ALP) (1494)	135	U/L	39-137
Total Protein	6.3	g/dl	6.0 - 8.0
Albumin (1461)	3.9	g/dl	3.7-5.3
Globulin	2.4	g/dl	2.3-3.6
A/G Ratio	1.6		1.2-1.8
GGT	55	U/L	1-94
<u>KFT (Kidney Function Test)</u>			
Blood Urea(1446)	15	mg/dL	15-45
Creatinine(1447)	0.9	mg/dl	0.6-1.5
Uric Acid	4.9	mg/dl	3.6 - 7.2
Sodium (Na)	140	mmol/L	135 - 150
Potassium (K)	4.1	mmol/L	3.5 - 5.0
Chloride (1531)	102	mmol/L	95-110
Calcium(1466)	9.7	mg/dL	8.4 - 10.4
Blood Urea Nitrogen (BUN) (1446)	7.0	mg/dl	5-25
<u>Lipid Profile (1514)</u>			
(CHOD-POD)			
Cholesterol	268	mg/dl	< 200
Triglycerides (1487)	260	mg/dl	< 150
HDL Cholesterol	50	mg/dl	40 - 60
LDL Cholesterol (1526)	166	mg/dL	< 100
VLDL Cholesterol	52	mg/dL	< 30

Mr. Akash Ghosh

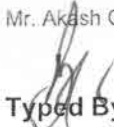

Typed By

Mr. Ravi Kumar Prajapati



Technician



Dr. Anubhuti Choudhary
M.D Pathology
(Consultant Pathologist)
Doctor

**This is computer generated report, Hence does not require signature.

Laboratory Report

Patient	Mr. Sanjay Kumar	UHID	20232509	Age/sex	38 yr / M
Refer By	Dr. Self .	Order Date	07/03/2023	Done Date	07/03/2023
Date	07/03/2023				

Haematology

Report	Value	Unit	Bio. Ref. Interval
Complete Blood Count(CBC) (Hematology analyzer and microscopy)			
RBC Count	4.92	million/cumm	4.5-5.5
Hb Haemoglobin (1389)	15.3	gm/dl	12.0-17.0
HCT	46.1	%	40-50
MCV	93.7	Fl	80-100
MCH	31.1	Pg	27-32
MCHC	33.2	g/dl	32-36
Platelet Count (1395)	1.60	lac/cumm	1.50-4.50
RDW	<u>14.4</u>	%	11-14
TLC (Total Leucocyte Count)(1390)	7200	/cumm	4000 - 11000
DLC (Differential Leucocyte Count)			
Neutrophils	56	%	45-75
Lymphocytes	40	%	20-45
Eosinophils	02	%	1-6
Monocytes	02	%	2-10
Basophils	00	%	0-1
:-			
ESR(ERYTHROCYTE SEDIMENTATION RATE) (Westergren)	10	mm at 1st hr	0-10

Mr. Bin Soreng

Typed By

Ms. Madhu Kumari

Technician

Anubhuti Choudhary
Dr. Anubhuti Choudhary
M.D Pathology
(Consultant Pathologist)
Doctor

**This is computer generated report, Hence does not require signature.

Investigation No	2023038385	UHD	20232509	Age/Sex	38 yr /M
Patient Name	Mr. Sanjay Kumar	Father	Mr Ram Lakhon Prasad	Request Date	07/03/2023 08:51AM
Department	General Medicine	Report Date	07/03/2023	Done Date	07/03/2023 11:35AM
Sample	Urine	Sample Date	07/03/2023 08:52AM	Status	Done
Requested By	Dr. Self .	Reported By	Ms. Madhu Kumari		

Urine Routine Examination(Strip / Microscopy)

TEST NAME	RESULT	UNIT	REFERENCE RANGE
VOLUME	25ml		
COLOUR	Straw		
APPEARANCE	Clear		
SP GRAVITY	1.015		1.003 - 1.035
PH	5.0		4.7 - 7.5
PROTEIN	NOT DETECTED		NOT DETECTED
GLUCOSE	NOT DETECTED		NOT DETECTED
KETONE BODIES	NOT DETECTED		NOT DETECTED
BLOOD	NOT DETECTED		NOT DETECTED
BILIRUBIN	NOT DETECTED		NOT DETECTED
UROBILINOGEN	NOT DETECTED		NOT DETECTED
NITRITE	NOT DETECTED		NOT DETECTED
PUS CELLS	1 - 2	/HPF	0-5
EPITHELIAL CELLS	0 - 1	/HPF	0-5
RBC	NOT DETECTED	/HPF	NOT DETECTED
CAST	NOT DETECTED		NOT DETECTED
CRYSTAL	NOT DETECTED		NOT DETECTED
BACTERIA	NOT DETECTED		NOT DETECTED

Mr. Akash Ghosh

 Typed By

Ms. Madhu Kumari

 Technician

 Dr. Anubhuti Choudhary
 M.D Pathology
 (Consultant Pathologist)
 Doctor

**This is computer generated report, Hence does not require signature.

Investigation No	2023038384	UHID	20232509	Age/Sex	38 yr /M
Patient Name	Mr. Sanjay Kumar	Father	Mr Ram Lakhan Prasad	Request Date	07/03/2023 08:51AM
Department	General Medicine	Report Date	07/03/2023	Done Date	07/03/2023 01:07PM
Sample		Sample Date	07/03/2023 08:52AM	Status	Done
Requested By	Dr. Self .	Reported By	Ms. Madhu Kumari		

Blood Grouping & RH Typing

TEST NAME	RESULT
ABO	"O"
RH	Positive

Mr. Bipin Soreng

 Typed By

Ms. Madhu Kumari

 Technician

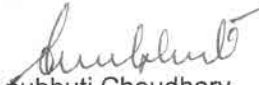
 Dr. Anubhuti Choudhary
 M.D Pathology
 (Consultant Pathologist)
 Doctor

*This is computer generated report, Hence does not require signature.

Investigation No	2023038378	UHID	20232509	Age/Sex	38 yr /M
Patient Name	Mr. Sanjay Kumar	Father	Mr Ram Laxhan Prasad	Request Date	07/03/2023 08:51AM
Department	General Medicine	Report Date	07/03/2023	Done Date	07/03/2023 03:21PM
Sample	thyroid	Sample Date	07/03/2023 03:21PM	Status	Done
Requested By	Dr. Self .	Reported By	Mr. Ravi Kumar Prajapati		

THYROID PROFILE(Chemiluminescence Assay(C.L.I.A))

Report	Value	Unit	Bio. Ref. Interval
T3	1.26	ng/mL	0.58 - 1.59
T4 (1561)	79.9	nmol/l	60 - 120
TSH (1562)	2.27	uIU/ml	0.50 - 5.50

Mr. Bijn Soreng

 Typed By

Mr. Ravi Kumar Prajapati

 Technician

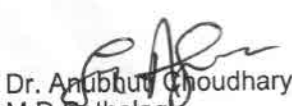
 Dr. Anubhuti Choudhary
 M.D Pathology
 (Consultant Pathologist)
 Doctor

**This is computer generated report, Hence does not require signature.

Investigation No : 2023038387	UHID	20232509	Related To	Sanjay Kumar
Patient Name	Father	Mr Ram Lakhan Prasad	Age/Sex	38 yr /M
Request Date	Report Date	07/03/2023	Department	General Medicine
Requested By	Reported By	Ms. Sunita Barla	Status	Done

Stool Routine & Microscopy

STOOL ROUTINE EXAMINATION:	Result	
PHYSICAL EXAMINATION		
COLOUR	Brownish	
CONSISTENCY	Semisolid	
REACTION	Acidic	ACIDIC
MUCUS	Absent	ABSENT
BLOOD	Positive	NEGATIVE
CHEMICAL EXAMINATION		
OCCULT BLOOD	Detected	NOT DETECTED
MICROSCOPIC EXAMINATION		
PUS CELLS	1 - 2	0 - 1
RBC'S CELLS	2 - 3	NOT DETECTED
OVA	Not detected	NOT DETECTED
CYSTS	Not detected	NOT DETECTED
OTHERS	Not detected	NOT DETECTED

Mr. Bibin Soreng



Typed By

Ms. Sunita Barla



Technician



Dr. Anubhuti Choudhary
M.D Pathology
(Consultant Pathologist)
Doctor

**This is computer generated report, Hence does not require signature.

Investigation No	2023038374	UHID	20232509		
Patient Name	Mr. Sanjay Kumar	Father	Mr Ram Lakhan Prasad	Age/Sex	38 yr /M
Department	General Medicine	Report Date	09/03/2023	Request Date	07/03/2023 08:51AM
Sample	HbA1C	Sample Date	07/03/2023 08:52AM	Done Date	09/03/2023 05:38PM
Requested By	Dr. Self .	Reported By	Mr. Sudeep Oraon	Status	Done

HbA1C(Glycosylated Haemoglobin)(HPLC)

Test Name	Result	Unit	Reference Range
HbA1c	5.2		4.5-6.5
Mean Plasma Glucose* Calculated	102.5	mg/dL	

Mean Plasma Glucose is based on estimated Average Glucose (eAG) value calculated according to National Glycohemoglobin Standardization Program (NGSP) criteria.

Reference Range (HBA1c)

Good control	: 4.5 - 6.4 %
Fair control	: 6.5 - 7.4 %
Poor control	: Above - 7.5 %

Mr. Bipin Soreng

Typed By

Mr. Sudeep Oraon

Technician

Dr. Rajeev .

(M.D Pathologist)
Doctor

**This is computer generated report, Hence does not require signature.



SAMFORD SUPERSPECIALITY HOSPITAL,
RANCHI JHARKHAND - 834001, INDIA.
GSTIN :20AAZCS5355A1ZD
Emergency No.-+91-7360080040, Tel - +91-8877188771

Printed On :07/03/2023 08:53am

Bill Detail

Patient Name **Mr. Sanjay Kumar** Invoice Number **Provisional**
Father **Mr Ram Lakhan Prasad** UHID **20232509**
Sex/Age **M / 38 yr** Mobile **9265483003**
Registration Date **07/03/2023**
Address **Akanksha Apartment Flat No 406 Phase 2 Near Birsa
Bus stand PO Kantatoli Ranchi Jharkhand India**
HSN **9993**
Insurance **MEDIA ASSIST HEALTHCARE PVT LTD *medwheel***

Date	Particulars	Rate (Rs.)	Qty	Gross Amt	Net Amt
07/03/2023	Health Package MediWheel-Male Below 40	2,300.00	1	2,300.00 2,300.00	2,300.00 2,300.00
	Investigation			0.00	0.00
	Radiology			0.00	0.00
	Cardiac Investigation			0.00	0.00
				Total Bill Amount	2,300.00
				TDS	0.00
				Net Amount	2,300.00
				Received Amount	0.00
				Balance Amount	2,300.00

Net Amount in Words : Rupee Two thousand three hundred Only

Printed By: Ms. Sapna Kumari

Ms. Sapna Kumari
Authorized Signatory
