



Name :- Mr. Sandeep Kumar  
Refd by :- TPA

Age/Sex:- 36Yrs/M  
Date :- 11/06/22

Thanks for referral.

### REPORT OF USG OF WHOLE ABDOMEN

- Liver** :- Normal in size (13.8cm) with normal echotexture. No focal or diffuse lesion is seen. IHBR are not dilated. PV is normal in course and calibre with echofree lumen.
- G. Bladder** :- It is normal in shape, size & position. It is echofree & shows no evidence of calculus, mass or sludge.
- CBD** :- It is normal in calibre & is echofree.
- Pancreas** :- Normal in shape, size & echotexture. No evidence of parenchymal / ductal calcification is seen. No definite peripancreatic collection is seen.
- Spleen** :- **Mild Enlarged in size (12.3cm)** with normal echotexture. No focal lesion is seen. No evidence of varices is noticed.
- Kidneys** :- Both kidneys are normal in shape, size & position. Sinus as well as cortical echoes are normal. No evidence of calculus, space occupying lesion or hydronephrosis is seen.  
Right Kidney measures 8.9cm and Left Kidney measures 9.4cm.
- U. Bladder** :- It is echofree. No evidence of calculus, mass or diverticulum is seen.
- Prostate** :- Normal in size (12cc) & echotexture.
- Others** :- No ascites or abdominal adenopathy is seen.  
No free subphrenic / basal pleural space collection is seen.

**IMPRESSION**:- *Mild Splenomegaly.*

*Dr. U. Kumar*  
**MBBS, MD(Radio-Diagnosis)**  
**Consultant Radiologist**



SANDEEP KUMAR

Male 36 Years

HR : 87 bpm

P : 89 ms

PR : 132 ms

QRS : 80 ms

QT/QTc : 326/392 ms

P/QRS/T : 46/52/-11 °

RV5/SVI : 1.795/1.539 mV

Diagnosis Information:

Sinus Rhythm

Larged PtfV1

Low T Wave(V4,V5,V6)

Ref-Phys. :

Report Confirmed by:

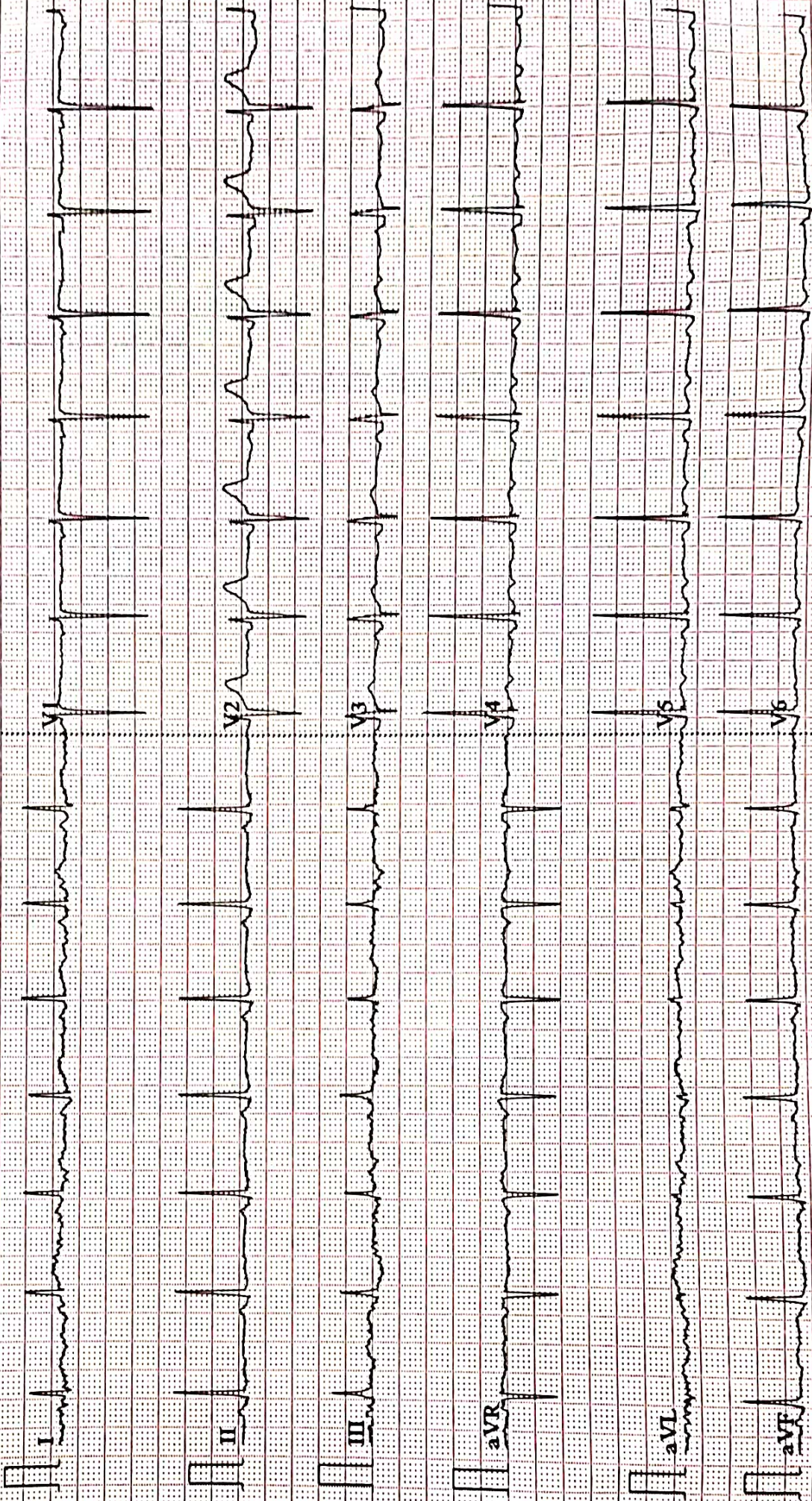



B 003

भारत सरकार  
Government of India

संदीप कुमार  
Sandeep Kumar  
जन्म तिथि/DOB: 28/02/1986  
पुरुष / MALE

8094 8484 7420

मेरा आधार, मेरी पहचान

Choraha (Palna)

Sandeep K

910 674 7370



ISO 9001 : 2015

**AAROGYAM DIAGNOSTICS**

(A UNIT OF CULPAM HEALTH CARE PVT. LTD.)

F- 41, P.C. Colony, Opp. Madhuban Complex,  
Near Malahi Pakari Chowk, Kankarbagh, Patna – 20

9264278360, 9065875700, 8789391403

info@aarogyamdiagnostics.com

www.aarogyamdiagnostics.com

<b>Date</b>	<b>11/06/2022</b>	<b>Srl No.</b>	<b>26</b>	<b>Patient Id</b>	<b>2206110026</b>
<b>Name</b>	<b>Mr. SANDEEP KUMAR</b>	<b>Age</b>	<b>36 Yrs.</b>	<b>Sex</b>	<b>M</b>
<b>Ref. By</b>	<b>Dr.BOB</b>				

Test Name	Value	Unit	Normal Value
-----------	-------	------	--------------

### HAEMATOLOGY

HB A1C	5.1	%	
--------	-----	---	--

#### EXPECTED VALUES :-

Metabolically healthy patients	=	4.8 - 5.5 % HbA1C
Good Control	=	5.5 - 6.8 % HbA1C
Fair Control	=	6.8-8.2 % HbA1C
Poor Control	=	>8.2 % HbA1C

#### REMARKS:-

In vitro quantitative determination of **HbA1C** in whole blood is utilized in long term monitoring of glycemia

The **HbA1C** level correlates with the mean glucose concentration prevailing in the course of the patient's recent history (approx - 6-8 weeks) and therefore provides much more reliable information for glycemia monitoring than do determinations of blood glucose or urinary glucose.

It is recommended that the determination of **HbA1C** be performed at intervals of 4-6 weeks during Diabetes Mellitus therapy.

Results of **HbA1C** should be assessed in conjunction with the patient's medical history, clinical examinations and other findings.

\*\*\*\* End Of Report \*\*\*\*

**Dr.R.B.RAMAN**  
**MBBS, MD**  
**CONSULTANT PATHOLOGIST**





ISO 9001 : 2015

**AAROGYAM DIAGNOSTICS**

(A UNIT OF CULPAM HEALTH CARE PVT. LTD.)

F- 41, P.C. Colony, Opp. Madhuban Complex,  
Near Malahi Pakari Chowk, Kankarbagh, Patna – 20

9264278360, 9065875700, 8789391403

info@aarogyamdiagnostics.com

www.aarogyamdiagnostics.com

<b>Date</b>	<b>11/06/2022</b>	<b>Srl No.</b>	<b>26</b>	<b>Patient Id</b>	<b>2206110026</b>
<b>Name</b>	<b>Mr. SANDEEP KUMAR</b>	<b>Age</b>	<b>36 Yrs.</b>	<b>Sex</b>	<b>M</b>
<b>Ref. By</b>	<b>Dr.BOB</b>				

Test Name	Value	Unit	Normal Value
COMPLETE BLOOD COUNT (CBC)			
HAEMOGLOBIN (Hb)	<b>13.1</b>	gm/dl	13.5 - 18.0
TOTAL LEUCOCYTE COUNT (TLC)	6,100	/cumm	4000 - 11000
DIFFERENTIAL LEUCOCYTE COUNT (DLC)			
NEUTROPHIL	53	%	40 - 75
LYMPHOCYTE	43	%	20 - 45
EOSINOPHIL	02	%	01 - 06
MONOCYTE	02	%	02 - 10
BASOPHIL	00	%	0 - 0
ESR (WESTEGREN's METHOD)	11	mm/1st hr.	0 - 15
R B C COUNT	4.56	Millions/cmm	4.5 - 5.5
P.C.V / HAEMATOCRIT	<b>34.2</b>	%	40 - 54
M C V	<b>75</b>	fl.	80 - 100
M C H	28.73	Picogram	27.0 - 31.0
M C H C	<b>38.3</b>	gm/dl	33 - 37
PLATELET COUNT	2.99	Lakh/cmm	1.50 - 4.00
BLOOD GROUP ABO	"B"		
RH TYPING	POSITIVE		

\*\*\*\* End Of Report \*\*\*\*

**Dr.R.B.RAMAN**  
**MBBS, MD**  
**CONSULTANT PATHOLOGIST**



ISO 9001 : 2015

**AAROGYAM DIAGNOSTICS**

(A UNIT OF CULPAM HEALTH CARE PVT. LTD.)

F- 41, P.C. Colony, Opp. Madhuban Complex,  
Near Malahi Pakari Chowk, Kankarbagh, Patna – 20

9264278360, 9065875700, 8789391403

info@aarogyamdiagnostics.com

www.aarogyamdiagnostics.com

<b>Date</b>	<b>11/06/2022</b>	<b>Srl No. 26</b>	<b>Patient Id 2206110026</b>
<b>Name</b>	<b>Mr. SANDEEP KUMAR</b>	<b>Age 36 Yrs.</b>	<b>Sex M</b>
<b>Ref. By Dr.BOB</b>			

Test Name	Value	Unit	Normal Value
-----------	-------	------	--------------

**BIOCHEMISTRY**

BLOOD SUGAR FASTING	84.9	mg/dl	70 - 110
SERUM CREATININE	0.85	mg%	0.7 - 1.4
BLOOD UREA	24.6	mg /dl	15.0 - 45.0
SERUM URIC ACID	4.8	mg%	3.4 - 7.0

**LIVER FUNCTION TEST (LFT)**

BILIRUBIN TOTAL	0.67	mg/dl	0 - 1.0
CONJUGATED (D. Bilirubin)	0.21	mg/dl	0.00 - 0.40
UNCONJUGATED (I.D.Bilirubin)	0.46	mg/dl	0.00 - 0.70
TOTAL PROTEIN	<b>6.3</b>	gm/dl	6.6 - 8.3
ALBUMIN	<b>2.9</b>	gm/dl	3.4 - 5.2
GLOBULIN	3.4	gm/dl	2.3 - 3.5
A/G RATIO	<b>0.853</b>		
SGOT	<b>59.1</b>	IU/L	5 - 40
SGPT	<b>63.0</b>	IU/L	5.0 - 55.0
ALKALINE PHOSPHATASE IFCC Method	105.7	U/L	40.0 - 130.0
GAMMA GT	24.6	IU/L	8.0 - 71.0

**LFT INTERPRET****LIPID PROFILE**

TRIGLYCERIDES	<b>226.2</b>	mg/dL	25.0 - 165.0
TOTAL CHOLESTEROL	187.4	mg/dL	29.0 - 199.0





ISO 9001 : 2015

# AAROGYAM DIAGNOSTICS

(A UNIT OF CULPAM HEALTH CARE PVT. LTD.)

F- 41, P.C. Colony, Opp. Madhuban Complex,  
Near Malahi Pakari Chowk, Kankarbagh, Patna – 20

9264278360, 9065875700, 8789391403

info@aarogyamdiagnostics.com

www.aarogyamdiagnostics.com

<b>Date</b>	<b>11/06/2022</b>	<b>Srl No.</b>	<b>26</b>	<b>Patient Id</b>	<b>2206110026</b>
<b>Name</b>	<b>Mr. SANDEEP KUMAR</b>	<b>Age</b>	<b>36 Yrs.</b>	<b>Sex</b>	<b>M</b>
<b>Ref. By</b>	<b>Dr.BOB</b>				

Test Name	Value	Unit	Normal Value
H D L CHOLESTEROL DIRECT	56.8	mg/dL	35.1 - 88.0
V L D L	<b>45.24</b>	mg/dL	4.7 - 22.1
L D L CHOLESTEROL DIRECT	85.36	mg/dL	63.0 - 129.0
TOTAL CHOLESTEROL/HDL RATIO	3.299		0.0 - 4.97
LDL / HDL CHOLESTEROL RATIO	1.503		0.00 - 3.55
<b>THYROID PROFILE</b>			
T3	0.83	ng/ml	0.60 - 1.81
T4	9.27	ug/dl	4.5 - 10.9
Chemiluminescence			
TSH	1.25	uIU/ml	
Chemiluminescence			
<b>REFERENCE RANGE</b>			
<b>PAEDIATRIC AGE GROUP</b>			
0-3 DAYS	1-20	ulu/ ml	
3-30 DAYS	0.5 - 6.5	ulu/ml	
1 MONTH -5 MONTHS	0.5 - 6.0	ulu/ml	
6 MONTHS- 18 YEARS	0.5 - 4.5	ulu/ml	
<b>ADULTS</b>	0.39 - 6.16	ulu/ml	

**Note:** TSH levels are subject to circadian variation, rising several hours before the onset of sleep, reaching peak levels between 11 pm to 6 am. Nadir concentrations are observed during the afternoon. Diurnal variation in TSH level approximates  $\pm 50\%$ , hence time of the day has influence on the measured serum TSH concentration.



<b>Date</b>	<b>11/06/2022</b>	<b>Srl No.</b>	<b>26</b>	<b>Patient Id</b>	<b>2206110026</b>
<b>Name</b>	<b>Mr. SANDEEP KUMAR</b>	<b>Age</b>	<b>36 Yrs.</b>	<b>Sex</b>	<b>M</b>
<b>Ref. By</b>	<b>Dr.BOB</b>				

Test Name	Value	Unit	Normal Value
-----------	-------	------	--------------

Assay performed on enhanced chemi lumenescence system ( Centaur-Siemens)

Serum T3,T4 & TSH measurements form the three components of Thyroid screening panel, useful in diagnosing various disorders of Thyroid gland function.

1. Primary hypothyroidism is accompanied by depressed serum T3 and T4 values and elevated serum TSH level.
2. Primary hyperthyroidism is accompanied by elevated serum T3 and T4 levels along with depressed TSH values.
3. Normal T4 levels are accompanied by increased T3 in patients with T3 thyrotoxicosis.
4. Slightly elevated T3 levels may be found in pregnancy and estrogen therapy, while depressed levels may be encountered in severe illness, renal failure and during therapy with drugs like propranolol and propyl thiouracil.
5. Although elevated TSH levels are nearly always indicative of primary hypothyroidism, and may be seen in secondary thyrotoxicosis.

### URINE EXAMINATION TEST

#### PHYSICAL EXAMINATION

QUANTITY	20	ml.
COLOUR	PALE YELLOW	
TRANSPARENCY	CLEAR	
SPECIFIC GRAVITY	1.025	
PH	6.0	

#### CHEMICAL EXAMINATION

ALBUMIN	NIL
---------	-----





ISO 9001 : 2015  
**AAROGYAM DIAGNOSTICS**  
 (A UNIT OF CULPAM HEALTH CARE PVT. LTD.)

F- 41, P.C. Colony, Opp. Madhuban Complex,  
 Near Malahi Pakari Chowk, Kankarbagh, Patna – 20  
 9264278360, 9065875700, 8789391403  
 info@aarogyamdiagnostics.com  
 www.aarogyamdiagnostics.com

<b>Date</b>	11/06/2022	<b>Srl No.</b>	26	<b>Patient Id</b>	2206110026
<b>Name</b>	Mr. SANDEEP KUMAR	<b>Age</b>	36 Yrs.	<b>Sex</b>	M
<b>Ref. By</b>	Dr.BOB				

Test Name	Value	Unit	Normal Value
SUGAR	NIL		
<b>MICROSCOPIC EXAMINATION</b>			
PUS CELLS	0-1	/HPF	
RBC'S	NIL	/HPF	
CASTS	NIL		
CRYSTALS	NIL		
EPITHELIAL CELLS	0-1	/HPF	
BACTERIA	NIL		
OTHERS	NIL		

\*\*\*\* End Of Report \*\*\*\*

**Dr.R.B.RAMAN**  
**MBBS, MD**  
**CONSULTANT PATHOLOGIST**

**AAROGYAM DIAGNOSTICS****PATNA****1328 / Sandeep Kumar / 36 Yrs / M / 170 Cms / 70 Kg Date: 11-Jun-2022 Technician : ARUN****Report****(GEM212170906)(R)Kardic by Allengers**

Stage	Time	Duration	Belt Speed (mph)	Elevation	METs	Rate	% THR Achieved	BP	RPP	PVC	Comments
Supine	00:04	0:01	00.0	00.0	01.0	127	69 %	120/80	152	00	
Standing	00:08	0:01	00.0	00.0	01.0	124	67 %	120/80	148	00	
HV	00:15	0:01	00.0	00.0	01.0	132	72 %	120/80	158	00	
Warm Up	00:20	0:01	01.0	00.0	01.0	124	67 %	120/80	148	00	
ExStart	00:30	0:06	01.7	10.0	01.1	141	77 %	120/80	169	00	
BRUCE/ Stage 1	03:30	3:00	01.7	10.0	04.7	181	98 %	120/80	217	00	
BRUCE/ Stage 2	06:30	3:00	02.5	12.0	07.1	194	105 %	125/85	242	00	
PeakEx	06:50	0:20	03.4	14.0	07.5	200	109 %	125/85	250	00	
Recovery	07:49	1:00	01.1	00.0	01.2	190	103 %	130/90	247	00	
Recovery	08:49	2:00	01.1	00.0	01.0	174	95 %	125/85	217	00	
Recovery	09:59	3:09	01.1	00.0	01.0	166	90 %	120/80	199	00	

**Findings :**

**Exercise Time** : 06:21  
**Max HR Attained** : 200 bpm 109% of Target 184  
**Max BP Attained** : (Sys) 130/90  
**Max WorkLoad Attained** : 7.5 Fair response to induced stress  
**Max ST Dep Lead & Value** : V1 & -2.0 mm in Recovery mm  
**Test End Reasons** : Test Complete, Test Complete

**Report :****Doctor : Doctor Name**



**AAROGYAM DIAGNOSTICS**

1328 / Sandeep Kumar / 36 Yrs / M / 170 Cms / 70 Kg / HR : 127

Supine



Date: 11-Jun-2022 12:16:33 PM METS: 1.0/ 127 bpm 69% of THR BP: 120/80 mmHg Raw ECG/ BLC On/ Notch On/ HF 0.05 Hz/LF 100 Hz

ExTime: 00:04 0.0 mph, 0.0%

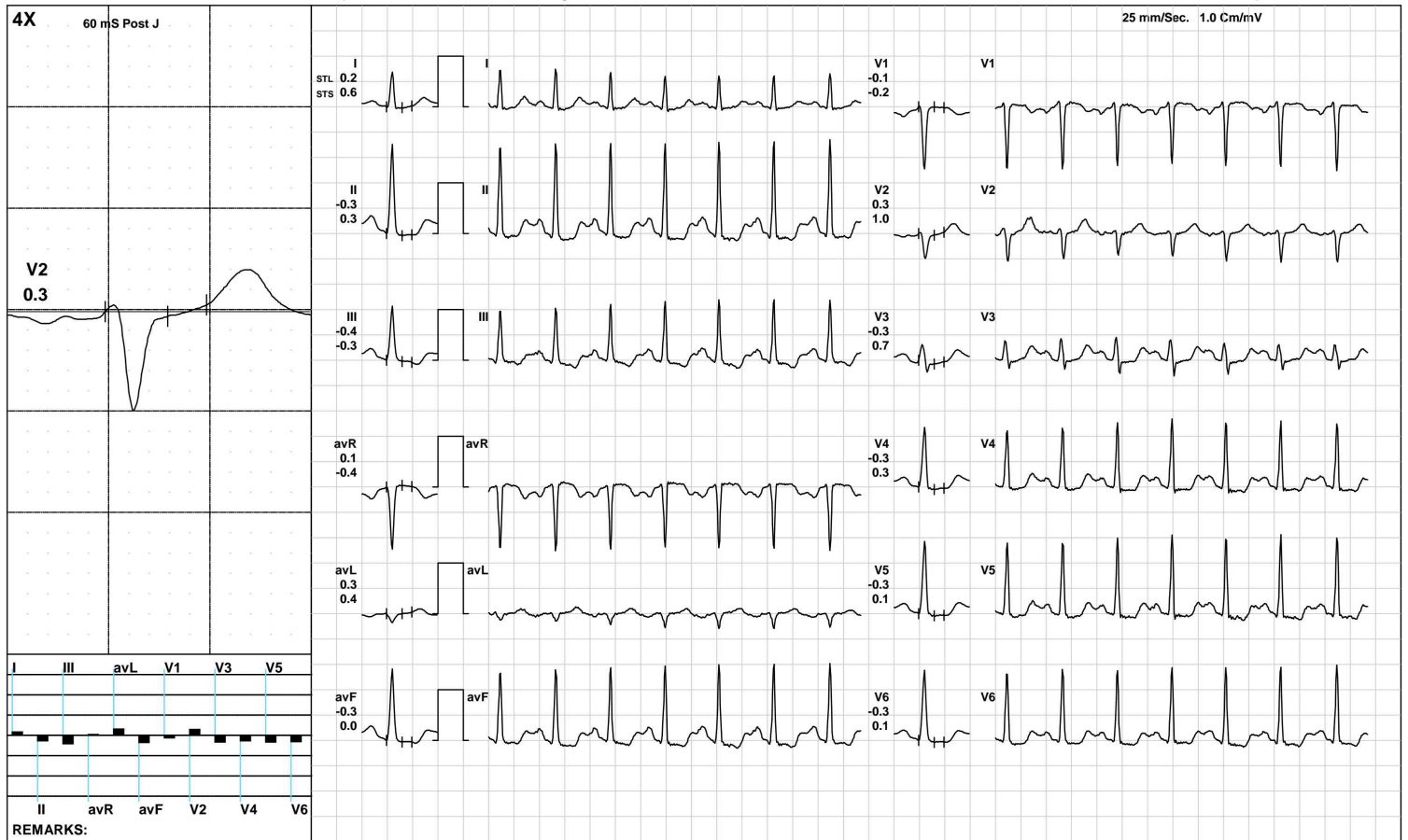

**AAROGYAM DIAGNOSTICS**

1328 / Sandeep Kumar / 36 Yrs / M / 170 Cms / 70 Kg / HR : 124

Standing



Date: 11-Jun-2022 12:16:33 PM METS: 1.0/ 124 bpm 67% of THR BP: 120/80 mmHg Raw ECG/ BLC On/ Notch On/ HF 0.05 Hz/LF 100 Hz

ExTime: 00:08 0.0 mph, 0.0%

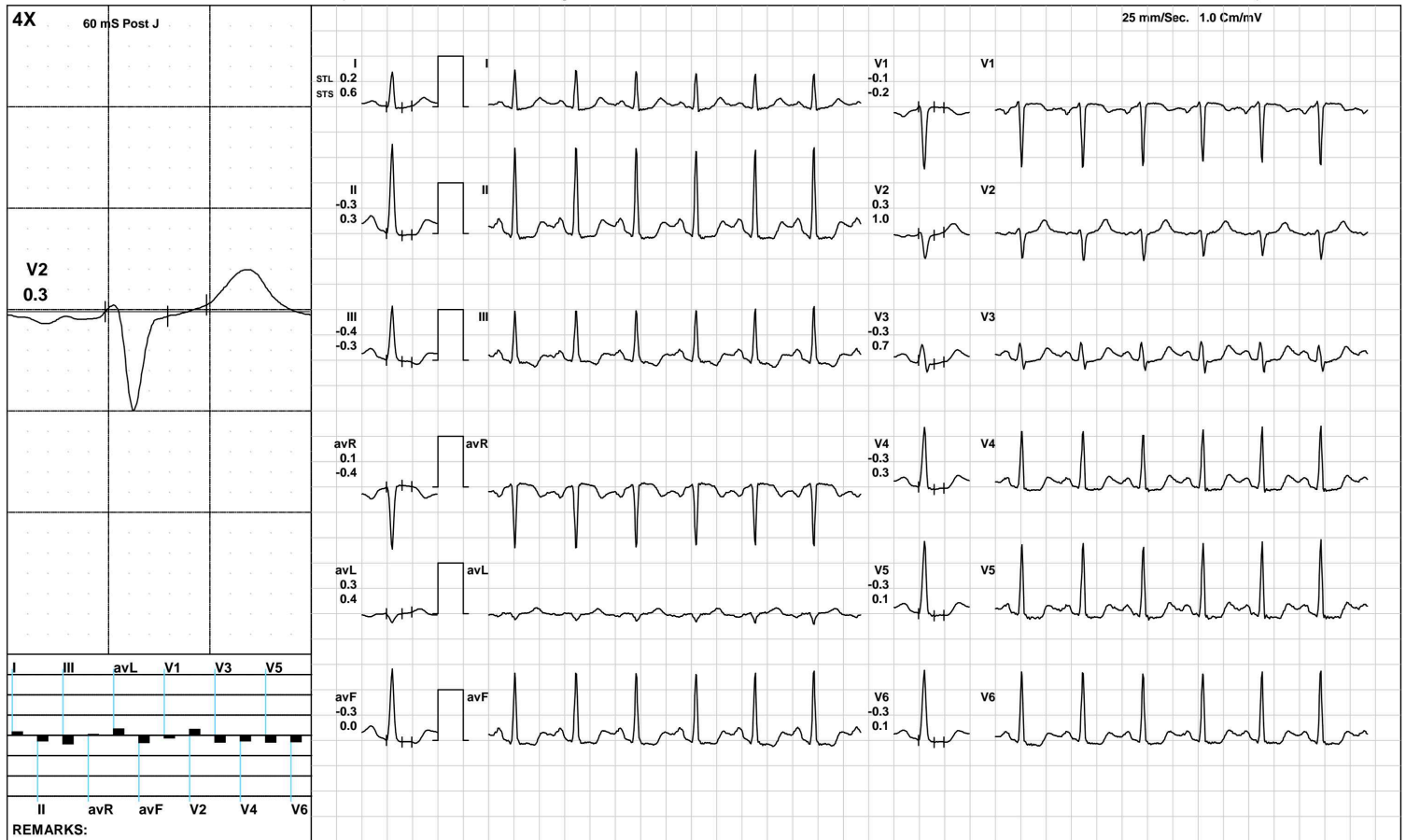

(GEM212170906)(R)Kardic by Allengers



**AAROGYAM DIAGNOSTICS**

1328 / Sandeep Kumar / 36 Yrs / M / 170 Cms / 70 Kg / HR : 132

**HV**



Date: 11-Jun-2022 12:16:33 PM METS: 1.0/ 132 bpm 71% of THR BP: 120/80 mmHg Raw ECG/ BLC On/ Notch On/ HF 0.05 Hz/LF 100 Hz

ExTime: 00:15 0.0 mph, 0.0%

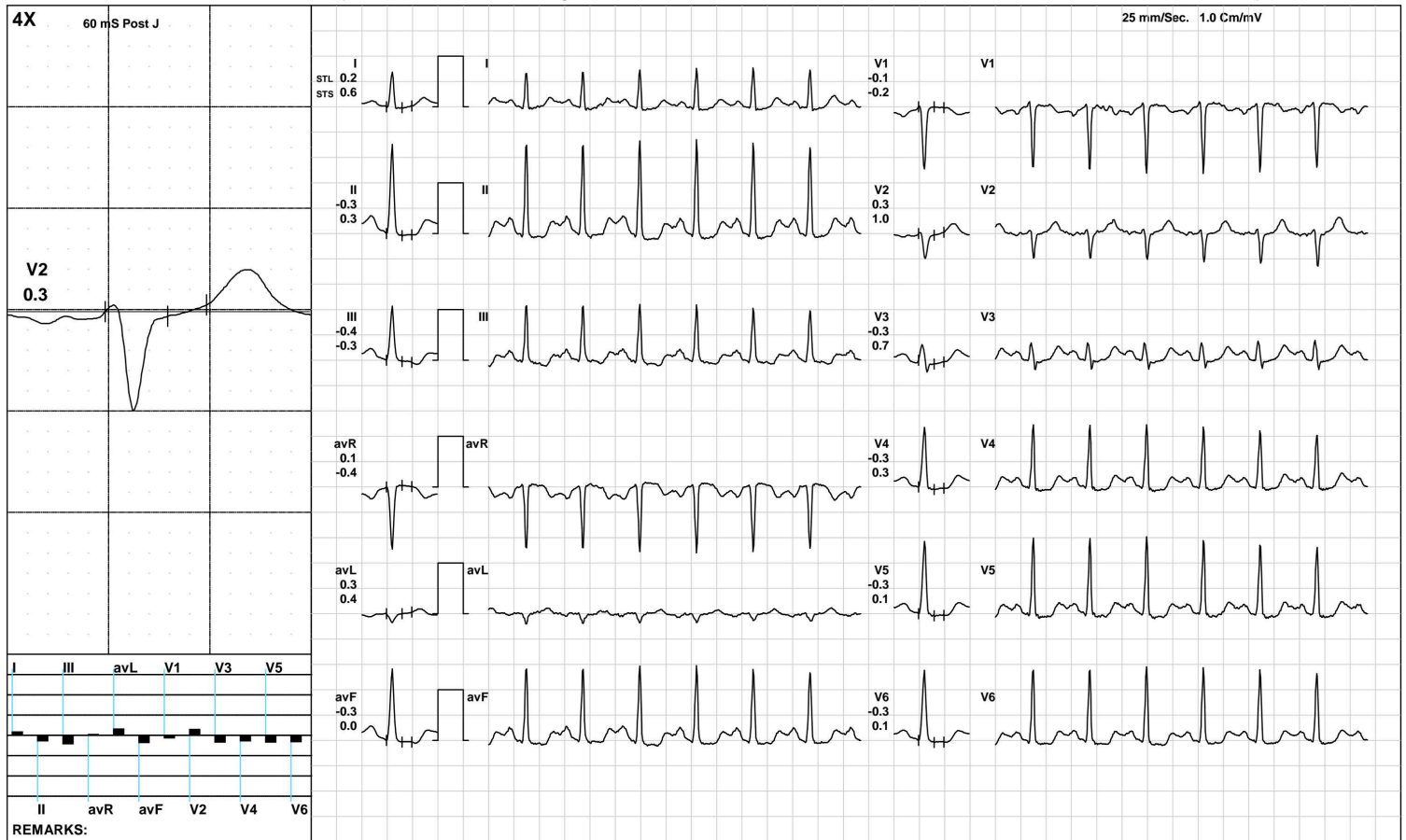

(GEM212170906)(R)Kardic by Allengers

**AAROGYAM DIAGNOSTICS**

1328 / Sandeep Kumar / 36 Yrs / M / 170 Cms / 70 Kg / HR : 124

Warm Up



Date: 11-Jun-2022 12:16:33 PM METS: 1.0/ 124 bpm 67% of THR BP: 120/80 mmHg Raw ECG/ BLC On/ Notch On/ HF 0.05 Hz/LF 100 Hz

ExTime: 00:20 1.0 mph, 0.0%

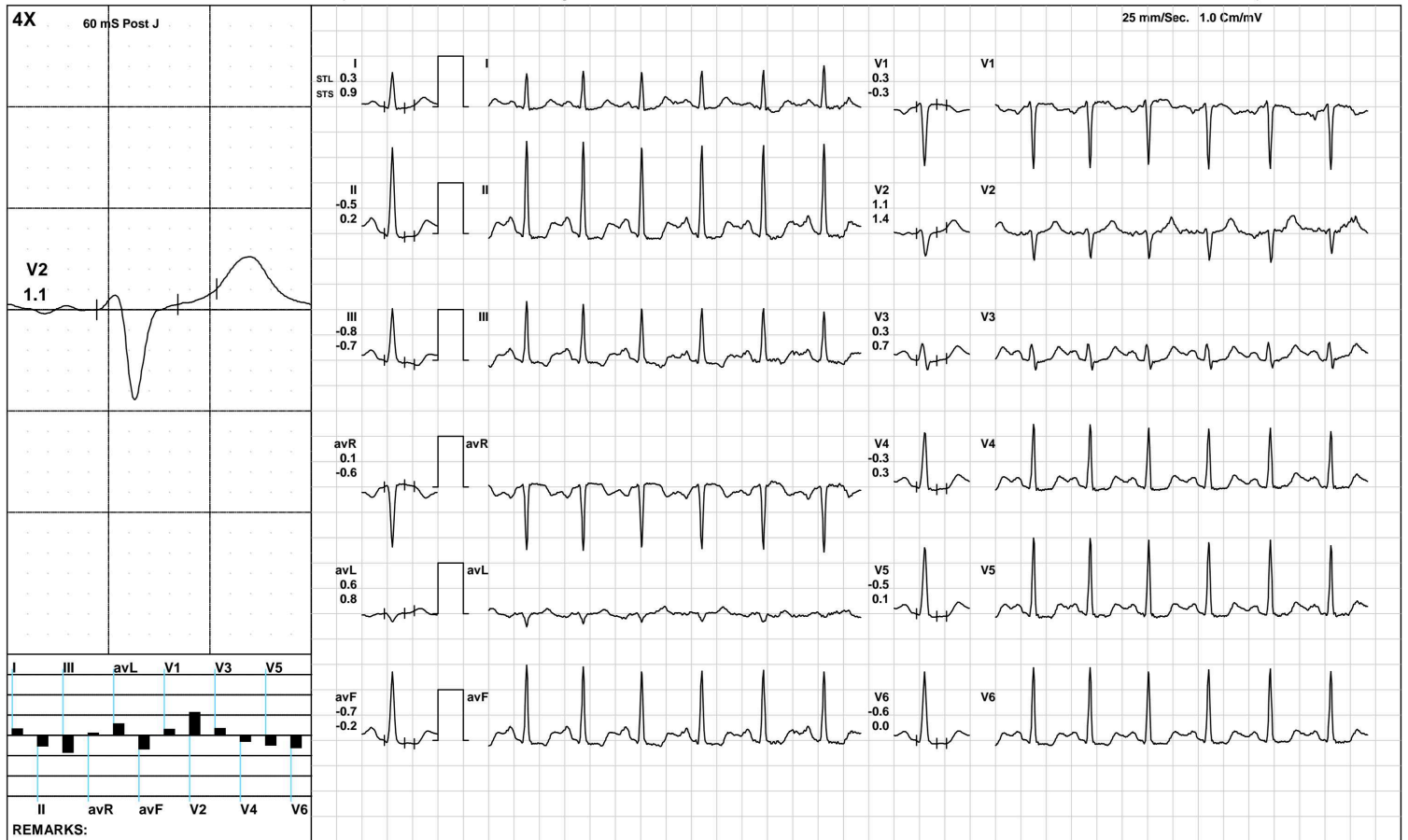

(GEM212170906)(R)Kardic by Allengers

**AAROGYAM DIAGNOSTICS**

**ExStart**



1328 / Sandeep Kumar / 36 Yrs / M / 170 Cms / 70 Kg / HR : 141

Date: 11-Jun-2022 12:16:33 PM METS: 1.1/ 141 bpm 76% of THR BP: 120/80 mmHg Raw ECG/ BLC On/ Notch On/ HF 0.05 Hz/LF 100 Hz

ExTime: 00:06 1.7 mph, 10.0%

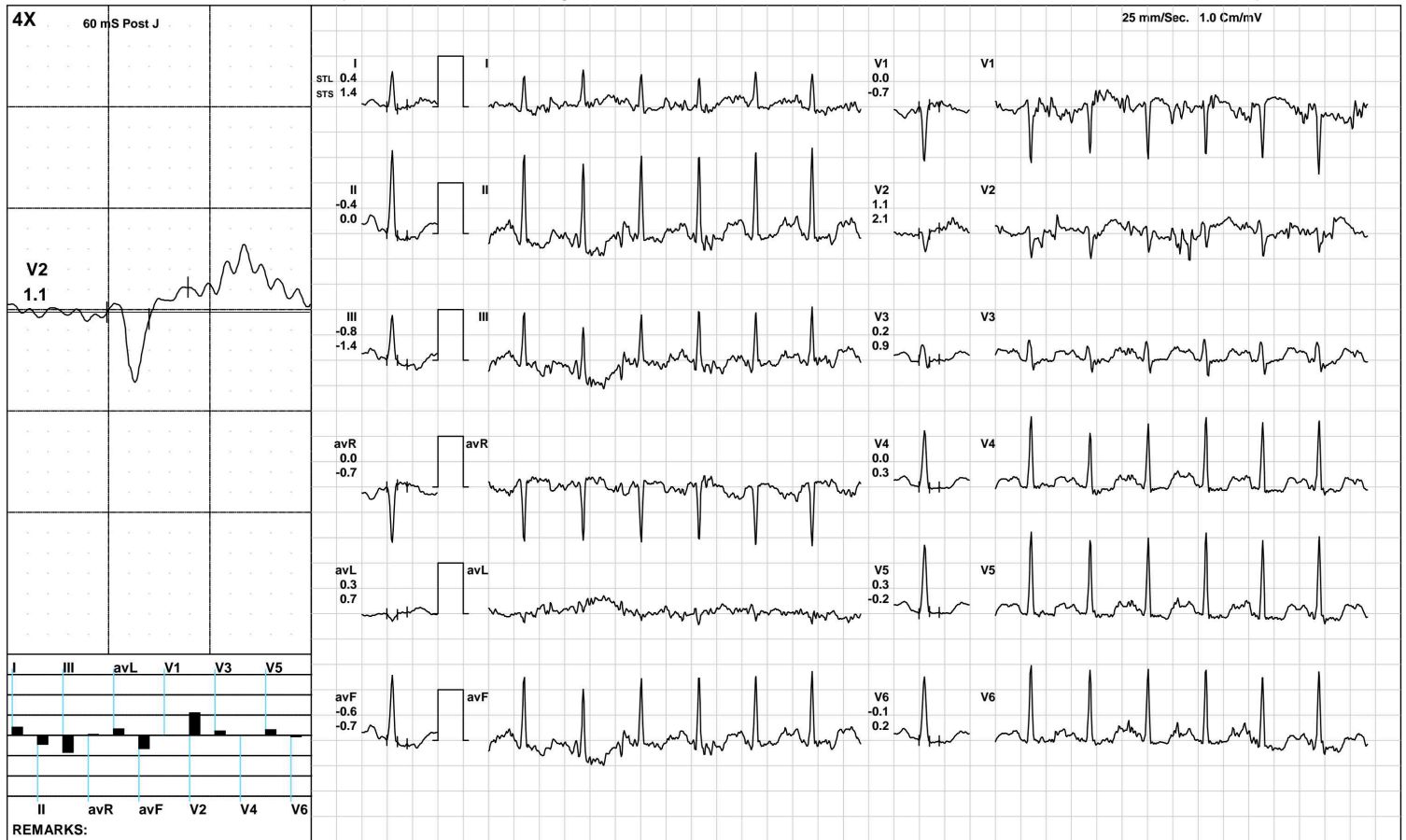

(GEM212170906)(R)Kardic by Allengers



**AAROGYAM DIAGNOSTICS**

**BRUCE/:Stage 1(3:00)**



1328 / Sandeep Kumar / 36 Yrs / M / 170 Cms / 70 Kg / HR : 181

Date: 11-Jun-2022 12:16:33 PM METS: 4.7/ 181 bpm 98% of THR BP: 120/80 mmHg Raw ECG/ BLC On/ Notch On/ HF 0.05 Hz/LF 100 Hz

ExTime: 03:00 1.7 mph, 10.0%

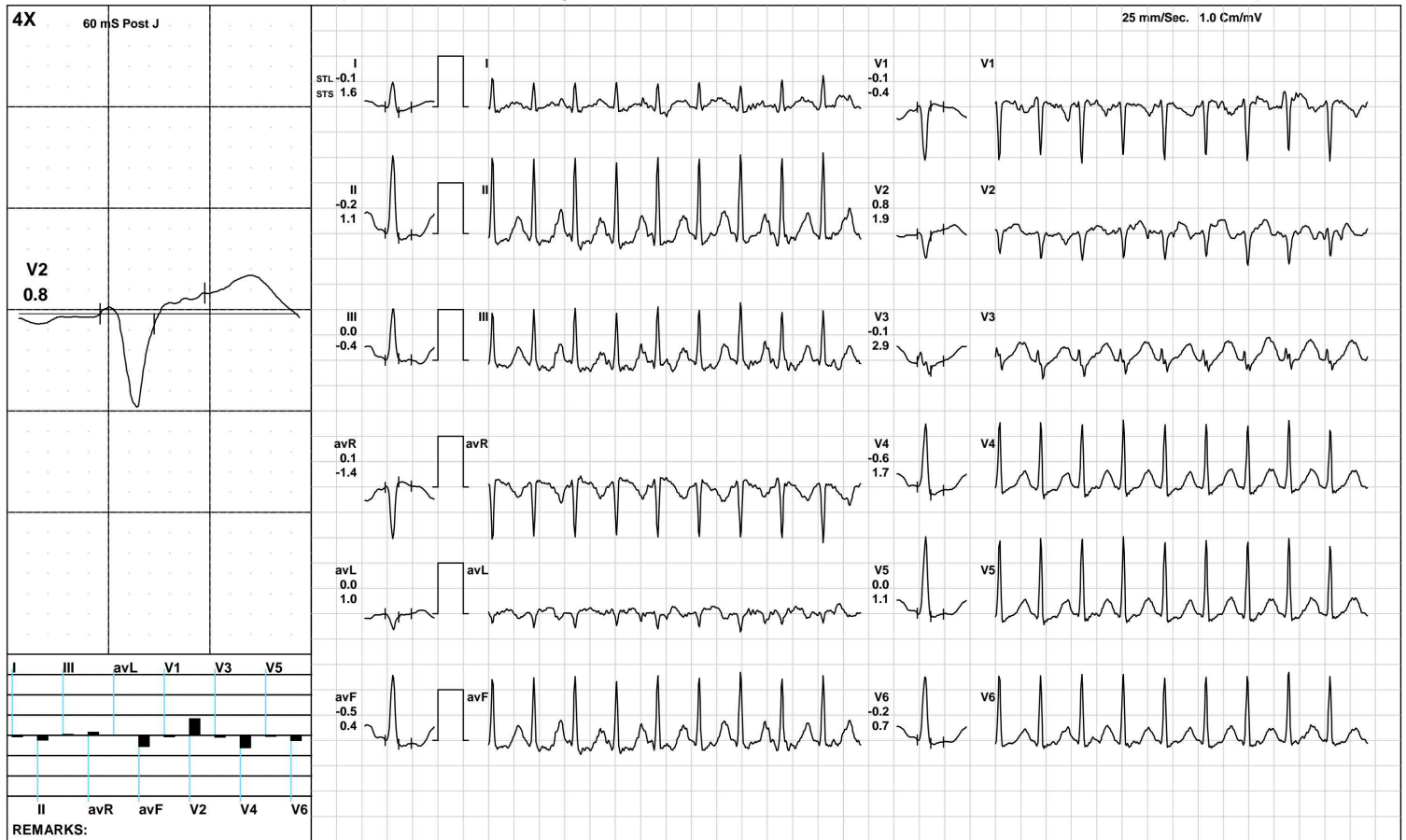

(GEM212170906)(R)Kardic by Allengers

**AAROGYAM DIAGNOSTICS**

**BRUCE: Stage 2(3:00)**



1328 / Sandeep Kumar / 36 Yrs / M / 170 Cms / 70 Kg / HR : 194

Date: 11-Jun-2022 12:16:33 PM METS: 7.1/ 194 bpm 105% of THR BP: 125/85 mmHg Raw ECG/ BLC On/ Notch On/ HF 0.05 Hz/LF 100 Hz

ExTime: 06:00 2.5 mph, 12.0%

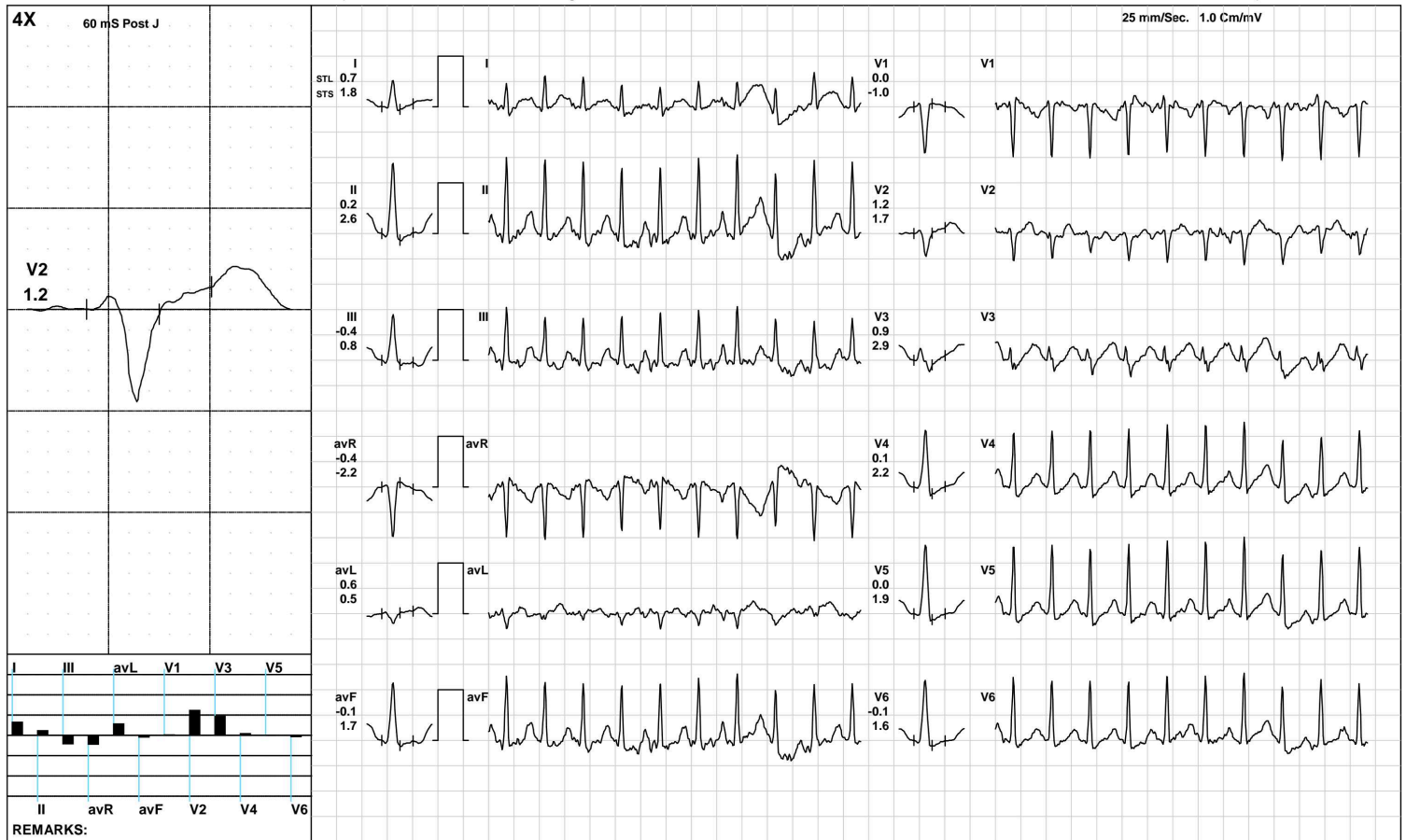

(GEM212170906)(R)Kardic by Allengers

**AAROGYAM DIAGNOSTICS**

1328 / Sandeep Kumar / 36 Yrs / M / 170 Cms / 70 Kg / HR : 200

PeakEx



Date: 11-Jun-2022 12:16:33 PM METS: 7.5/ 200 bpm 108% of THR BP: 125/85 mmHg Raw ECG/ BLC On/ Notch On/ HF 0.05 Hz/LF 100 Hz

ExTime: 06:20 3.4 mph, 14.0%

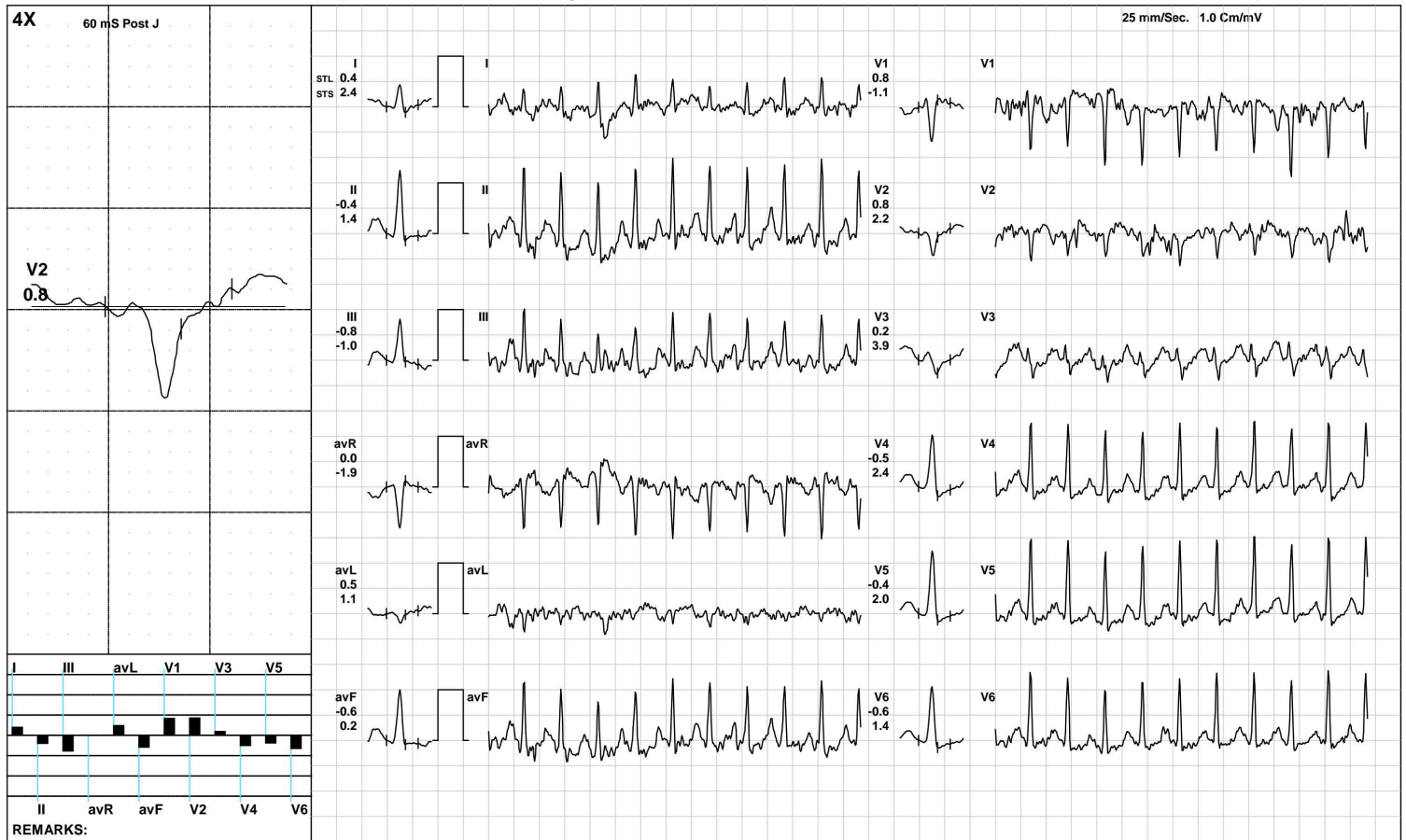

(GEM212170906)(R)Kardic by Allengers



**AAROGYAM DIAGNOSTICS**

1328 / Sandeep Kumar / 36 Yrs / M / 170 Cms / 70 Kg / HR : 190

Recovery(1:00)



Date: 11-Jun-2022 12:16:33 PM METS: 1.2/ 190 bpm 103% of THR BP: 130/90 mmHg Raw ECG/ BLC On/ Notch On/ HF 0.05 Hz/LF 100 Hz

ExTime: 06:21 1.1 mph, 0.0%

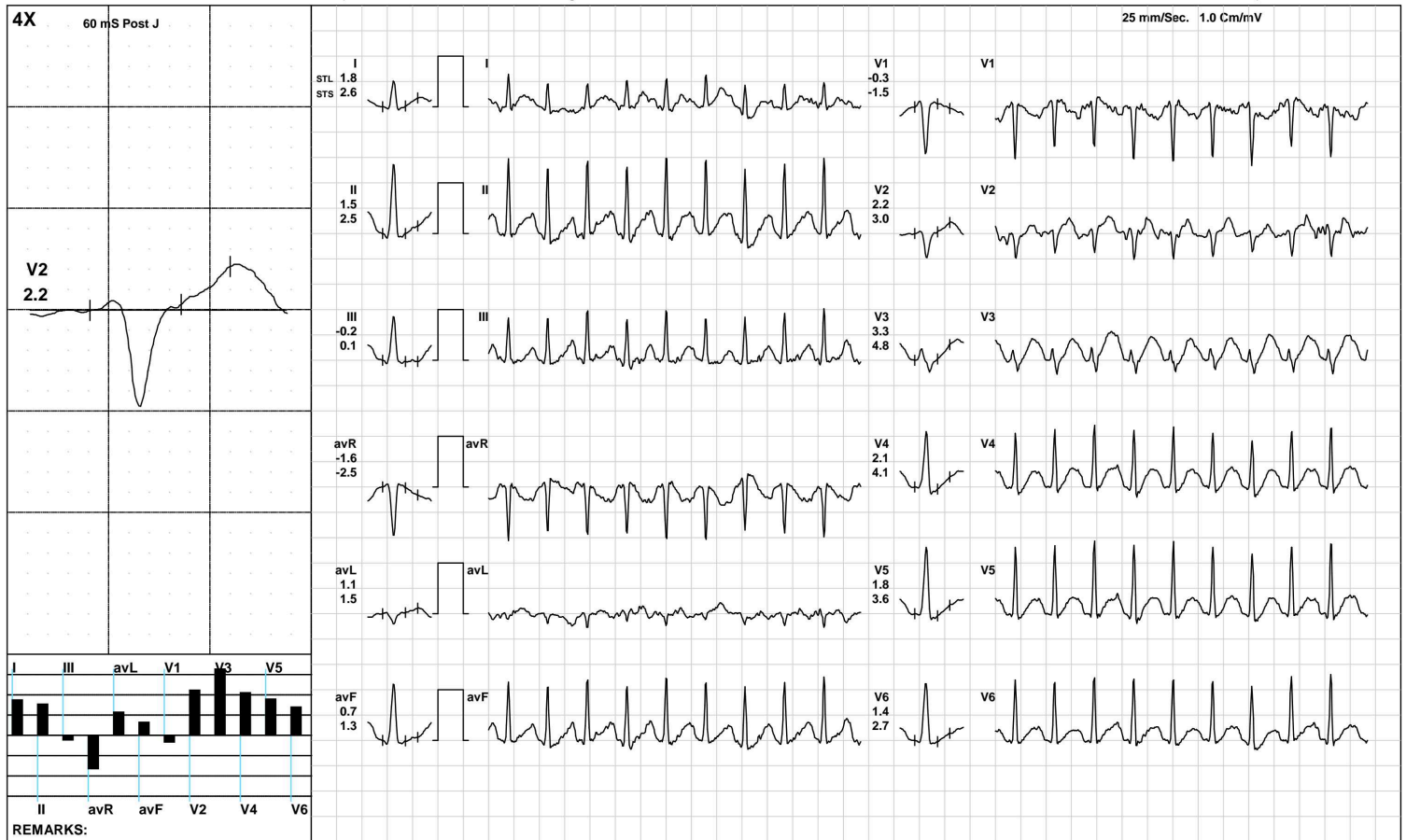

(GEM212170906)(R)Kardic by Allengers

**AAROGYAM DIAGNOSTICS**

1328 / Sandeep Kumar / 36 Yrs / M / 170 Cms / 70 Kg / HR : 174

Recovery(2:00)



Date: 11-Jun-2022 12:16:33 PM METS: 1.0/ 174 bpm 94% of THR BP: 125/85 mmHg Raw ECG/ BLC On/ Notch On/ HF 0.05 Hz/LF 100 Hz

ExTime: 06:21 1.1 mph, 0.0%

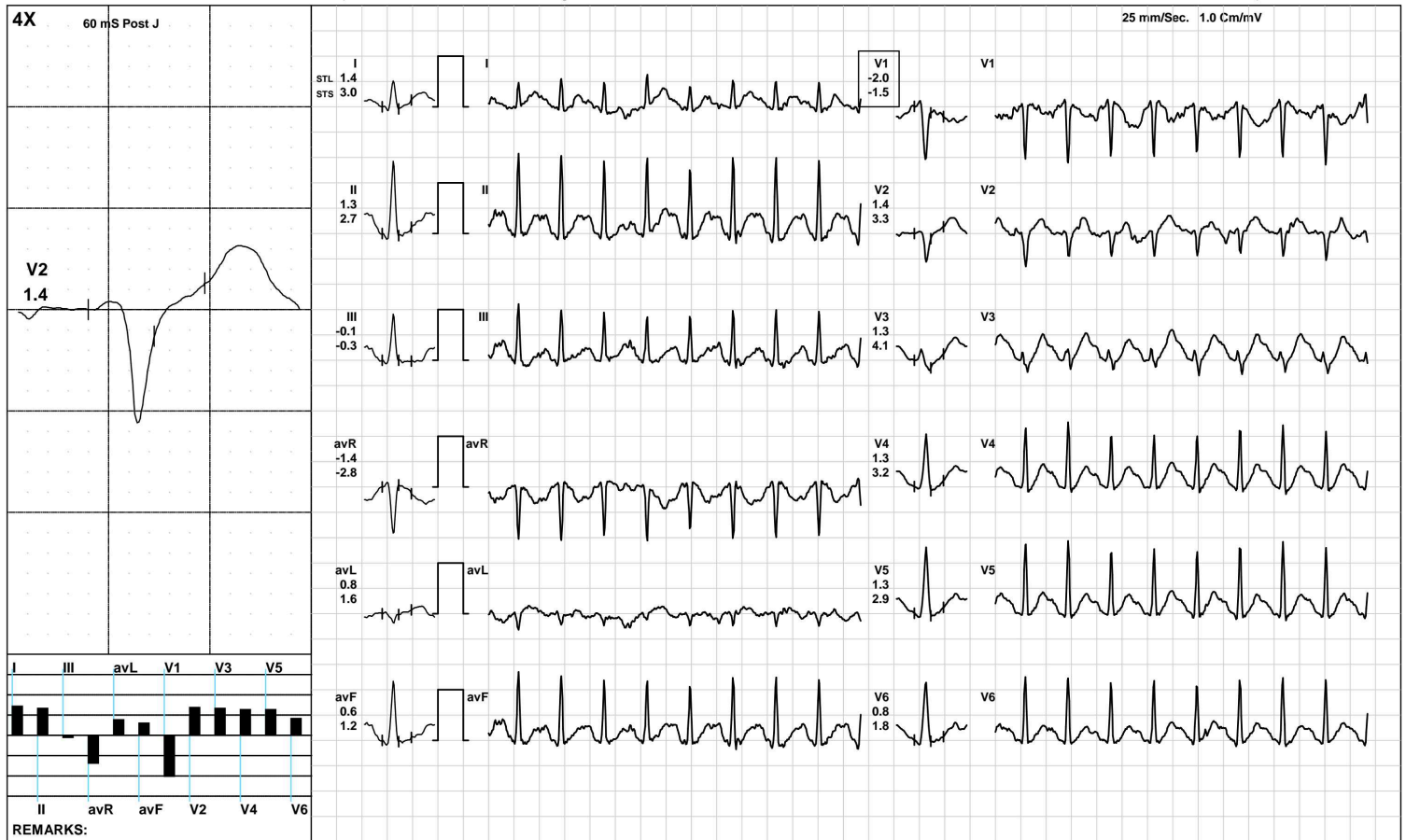

**AAROGYAM DIAGNOSTICS**

1328 / Sandeep Kumar / 36 Yrs / M / 170 Cms / 70 Kg / HR : 166

Recovery(3:09)



Date: 11-Jun-2022 12:16:33 PM METS: 1.0/ 166 bpm 90% of THR BP: 120/80 mmHg Raw ECG/ BLC On/ Notch On/ HF 0.05 Hz/LF 100 Hz

ExTime: 06:21 1.1 mph, 0.0%

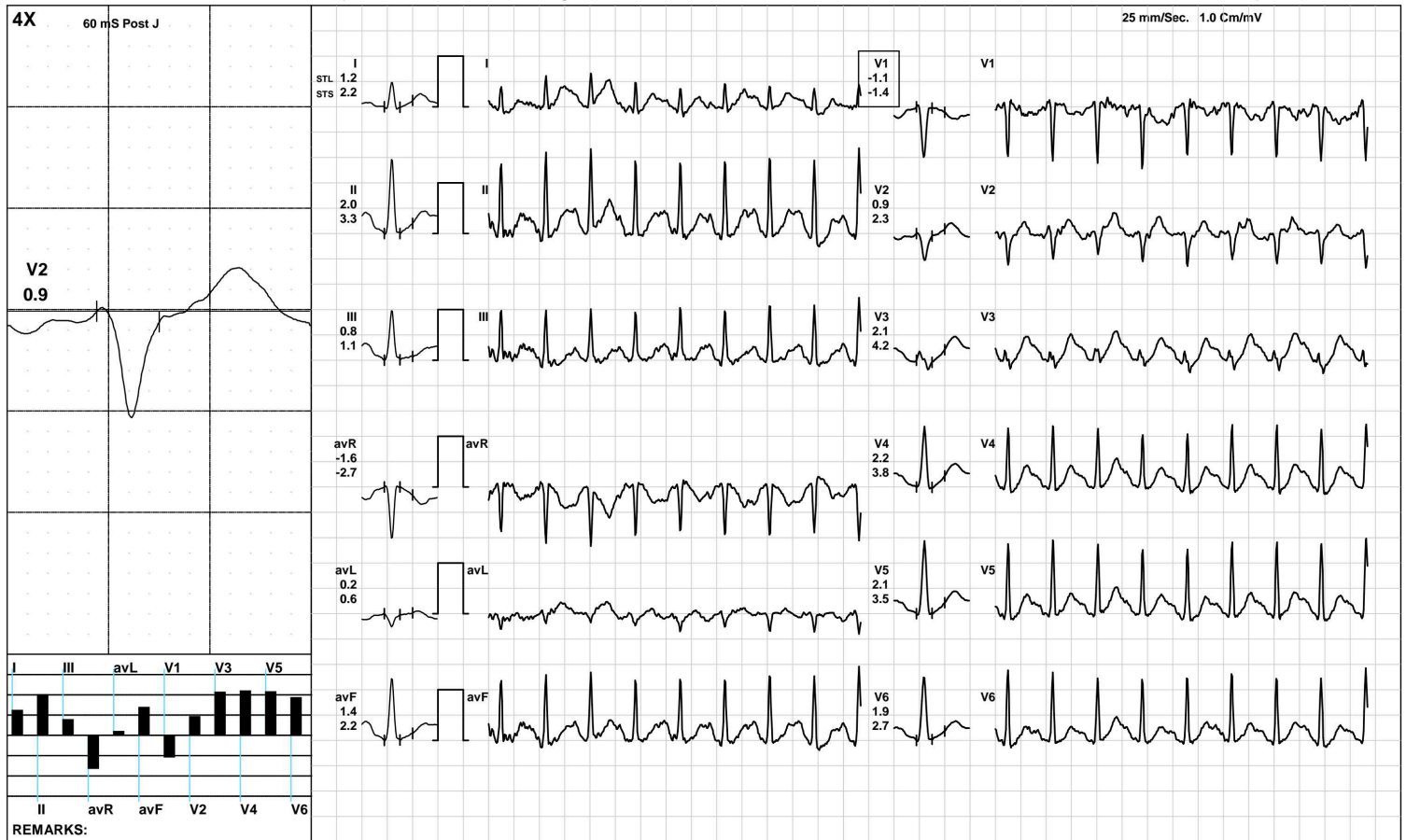

(GEM212170906)(R)Kardic by Allengers



**AAROGYAM DIAGNOSTICS**

**ST Measurements**



1328 / Sandeep Kumar / 36 Yrs / M / 170 Cms / 70 Kg / HR : 130

Date: 11-Jun-2022 12:16:33 PM

Protocol : BRUCE/

	I	II	III	avR	avL	avF	V1	V2	V3	V4	V5	V6	I	II	III	avR	avL	avF	V1	V2	V3	V4	V5	V6	STS(mv/sec)
STL(mm)Supine	0.2	-0.3	-0.4	0.1	0.3	-0.3	-0.1	0.3	-0.3	-0.3	-0.3	-0.3	0.6	0.3	-0.3	-0.4	0.4	0.0	-0.2	1.0	0.7	0.3	0.1	0.1	
60 @mS Standing	0.2	-0.3	-0.4	0.1	0.3	-0.3	-0.1	0.3	-0.3	-0.3	-0.3	-0.3	0.6	0.3	-0.3	-0.4	0.4	0.0	-0.2	1.0	0.7	0.3	0.1	0.1	
HV	0.2	-0.3	-0.4	0.1	0.3	-0.3	-0.1	0.3	-0.3	-0.3	-0.3	-0.3	0.6	0.3	-0.3	-0.4	0.4	0.0	-0.2	1.0	0.7	0.3	0.1	0.1	
Warm Up	0.2	-0.3	-0.4	0.1	0.3	-0.3	-0.1	0.3	-0.3	-0.3	-0.3	-0.3	0.6	0.3	-0.3	-0.4	0.4	0.0	-0.2	1.0	0.7	0.3	0.1	0.1	
ExStart	0.3	-0.5	-0.8	0.1	0.6	-0.7	0.3	1.1	0.3	-0.3	-0.5	-0.6	0.9	0.2	-0.7	-0.6	0.8	-0.2	-0.3	1.4	0.7	0.3	0.1	0.0	
Stage 1	0.7	-0.1	-0.8	-0.3	0.8	-0.5	-0.3	0.9	0.1	0.0	0.1	-0.1	1.2	0.2	-1.1	-0.7	1.2	-0.5	-0.5	1.8	1.9	0.9	0.5	0.3	
Stage 2	1.2	0.8	-0.4	-1.0	0.8	0.2	-0.6	1.5	0.9	0.6	0.6	0.5	1.9	1.4	-0.6	-1.6	1.1	0.4	-1.0	2.2	2.8	2.1	1.7	1.3	
PeakEx	0.4	0.0	-0.5	-0.2	0.1	-0.3	0.2	0.7	0.9	0.2	0.1	0.1	1.8	2.0	0.2	-1.9	0.7	1.1	-0.8	1.6	2.9	2.4	2.0	1.5	
Recovery	1.8	1.5	-0.2	-1.6	1.1	0.7	-0.3	2.2	3.3	2.1	1.8	1.4	2.6	2.5	0.1	-2.5	1.5	1.3	-1.5	3.0	4.8	4.1	3.6	2.7	
Recovery	1.4	1.3	-0.1	-1.4	0.8	0.6	-2.0	1.4	1.3	1.3	1.3	0.8	3.0	2.7	-0.3	-2.8	1.6	1.2	-1.5	3.3	4.1	3.2	2.9	1.8	
Recovery	1.2	2.0	0.8	-1.6	0.2	1.4	-1.1	0.9	2.1	2.2	2.1	1.9	2.2	3.3	1.1	-2.7	0.6	2.2	-1.4	2.3	4.2	3.8	3.5	2.7	

	I	II	III	avR	avL	avF	V1	V2	V3	V4	V5	V6		
STI(μVs)														
Supine			0.1	-1.8	-1.7	0.8	1.0	-1.8	-0.6	0.3	-2.9	-2.0	-2.1	-1.9
Standing			0.1	-1.8	-1.7	0.8	1.0	-1.8	-0.6	0.3	-2.9	-2.0	-2.1	-1.9
HV			0.1	-1.8	-1.7	0.8	1.0	-1.8	-0.6	0.3	-2.9	-2.0	-2.1	-1.9
Warm Up			0.1	-1.8	-1.7	0.8	1.0	-1.8	-0.6	0.3	-2.9	-2.0	-2.1	-1.9
ExStart			0.4	-3.3	-3.7	1.4	2.0	-3.5	2.2	4.6	1.0	-2.2	-3.0	-3.4
Stage 1			2.2	0.6	-1.5	-1.3	1.7	-0.4	-1.4	1.4	-3.3	-0.9	0.6	0.1
Stage 2			3.4	3.1	-0.3	-3.2	2.0	1.5	-1.6	3.4	-0.8	-0.3	0.9	1.2
PeakEx			-1.5	-4.9	-3.5	3.2	-1.8	-4.3	3.7	0.8	-0.5	-4.5	-4.5	-3.3
Recovery			5.3	4.5	-1.1	-5.0	3.5	1.7	1.6	6.4	8.5	3.8	3.1	3.2
Recovery			1.9	0.5	-1.3	-1.2	1.7	-0.4	-7.2	2.7	0.1	0.3	1.0	0.5
Recovery			2.7	5.7	3.1	-4.2	-0.4	4.4	-3.1	0.4	4.1	5.0	5.4	5.7



PATNA

1328 / Sandeep Kumar / 36 Yrs / Male / 170 Cm / 70 Kg

Time	HR	PR Int	QRS Wid	QRS Axis	QTC	P(μV)	R(μV)	S(μV)	T(μV)	Min. J Leads for	Min. Post RR Var	VEB	Missed Beats
(Min.)	(bpm)	(mS)	(mS)	(Deg.)	(mS)	(Max)	(Max)	(Min)	(Max)	(μV) (I & PJ)	(μV) (%)	(Counts)	(Counts)
00 : 30	141	136	104	63	400	368	1599	-1181	281	-134 III	-160	0.00	0
01 : 00	161	116	76	67	444	-958	1575	-1087	-994	-917 V4	-605	0.00	0
01 : 30	177	90	60	68	429	343	1459	-421	291	-135 II	-165	0.00	0
02 : 00	180	86	74	67	426	373	1447	-143	310	-172 II	-116	0.00	0
02 : 30	181	86	72	66	428	390	1480	-1020	344	-82 III	-85	0.00	0
03 : 00	176	92	64	67	407	389	1481	-985	333	-80 III	-131	0.00	0
03 : 30	180	88	106	69	420	393	1477	-1000	356	-62 III	-136	0.00	0
04 : 00	186	82	80	70	426	338	1461	-1025	318	-129 III	-136	0.00	0
04 : 30	188	84	76	69	414	360	1462	-1016	350	-119 III	-100	0.00	0
05 : 00	190	94	110	68	396	356	1451	-1007	341	-114 III	-138	0.00	0
05 : 30	192	78	72	68	415	394	1403	-481	393	-126 III	-87	0.00	0
06 : 00	195	74	74	67	418	355	1433	-479	344	-133 III	-113	0.00	0
06 : 30	195	76	64	70	419	395	1399	-968	411	-56 III	-61	0.00	0
07 : 00	201	74	80	66	402	361	1328	-779	364	-221 V6	-132	0.00	0
07 : 30	196	72	62	68	411	379	1412	-965	410	-66 III	-49	0.00	0
08 : 00	184	76	62	70	339	412	1431	-966	499	11 V1	-63	0.00	0
08 : 30	181	92	60	68	400	441	1394	-991	492	-72 V1	-181	0.00	0
09 : 00	174	98	60	73	310	452	1484	-1005	539	24 V1	-62	0.00	0
09 : 30	169	88	62	70	324	407	1484	-1029	507	27 V1	-80	0.00	0