



SINCE 1994

NADKARNI PATHOLOGY LABORATORY

Dr. Mrs. Sangeeta V. Nadkarni

Consulting Pathologist (MMC Reg. No. 53839)

Add Reg. No. : 1872/2000

E-mail : healthcare.nadkarni@gmail.com

Website : www.nadkarnipathlab.com

Consultant Pathologist • SHASHWAT HOSPITAL



MAIN LABORATORY : 1, Indraprastha Chambers, **Ground Floor**, Near Amber Hall, Karve Road, Pune 411 038. Ph. : 97635 93646, 8983 7777 93 • Timings : Monday to Saturday 7 am to 8 pm

Reg No : 202307091430335 / OPD

Name : Mr. JITENDRA KIRVE

Referred Dr : MEDI WHEEL

Sex / Age : Male / 39Y

Reg Date : 22/07/2023 10:35 AM

Report Date : 22/07/2023 10:58 AM

CLINICAL PATHOLOGY

Test Name

Result

Unit

Reference Range

URINE ANALYSIS REPORT

Quantity	10	ml	
Colour	Pale Yellow		
Appearance	Clear		
Specific Gravity	1.012		
Chemical Examination			
Albumin	Absent		
Sugar	Absent		
Bile Pigments	Absent		
Urobilinogen	NORMAL		
Reaction	Acidic		
Acetone-Ketone	Negative		
Nitrite	Negative		
Microscopic Examination			
RBCs	Absent	/hpf	
PUS Cells	2-3	/hpf	
Epithelial Cells	3-4	/hpf	
Casts	Absent		
Other Findings	NIL		

End of Report

Dr. Mrs Sangeeta Nadkarni
Consultant Pathologist
MD(Path) MMC Reg No-53839

Verified & Checked

- Transasia EM 200 Fully Automated Random Access Clinical Chemistry Analyser • TMT • E.C.G. • Semi Automated Biochemistry Analyser Erba Chem 5 V2 Plus
- Automated Haematology Analyser H 360 • Mispa I3 Nephelometer • Clinical Pathology • Microbiology • Cytology • Histopathology • Minividas Blue

ALL CREDIT AND DEBIT CARDS ACCEPTED.

HOME VISIT AVAILABLE BY APPOINTMENT

COLLECTION CENTRE 1 : 1, Varun Complex, Opp. Nimbalkar Horse Riding School,
Off. Karve Road, Kothrud, Pune - 38. Ph. : 8983 7777 92
Timing : MONDAY TO SATURDAY : Morning : 8 am to 1 pm, Evening : 4 pm to 7 pm

COLLECTION CENTRE 2 : Bldg. No. 7, Health Care Clinic, Anandnagar,
Paud Road, Kothrud, Pune - 38. Ph. : 8983 7777 95
Timing : MONDAY TO SATURDAY : Morning : 8 am to 1 pm, Evening : 6 pm to 8 pm



SINCE 1994

NADKARNI PATHOLOGY LABORATORY

Dr. Mrs. Sangeeta V. Nadkarni

Consulting Pathologist (MMC Reg. No. 53839)

Add Reg. No. : 1872/2000

E-mail : healthcare.nadkarni@gmail.com

Website : www.nadkarnipathlab.com

Consultant Pathologist • SHASHWAT HOSPITAL



MAIN LABORATORY : 1, Indraprastha Chambers, Ground Floor, Near Amber Hall, Karve Road, Pune 411 038. Ph. : 97635 93646, 8983 7777 93 • Timings : Monday to Saturday 7 am to 8 pm

Reg No : 202307091430335 / OPD
 Name : Mr. JITENDRA KIRVE
 Referred Dr : MEDI WHEEL

Sex / Age : Male / 39Y
 Reg Date : 22/07/2023 10:35 AM
 Report Date : 22/07/2023 04:22 PM

SPECIAL TEST

Test Name	Result	Unit	Reference Range
Thyroid Panel - I			
Serum T3 (Tri-Iodothyronine)	1.29	ng/mL	0.70 - 2.04 Pregnancy: 1st Trimester : 0.81 - 1.90 2nd Trimester: 1.00 - 2.60 3rd Trimester : 1.00 - 2.60
Serum T4 (Thyroxine)	8.54	ug/dL	5.5 - 12.5
Thyroid Stimulating Hormones (Ultra TSH)	1.48	uIU/mL	0.35 - 5.50 Pregnancy: 1st Trimester : 0.10 - 2.50 2nd Trimester: 0.20 - 3.00 3rd Trimester : 0.30 - 3.00
Method	ENZYME LINKED FLOURSCENT ASSAY(ELFA)MINT VIDAS BLUE.		

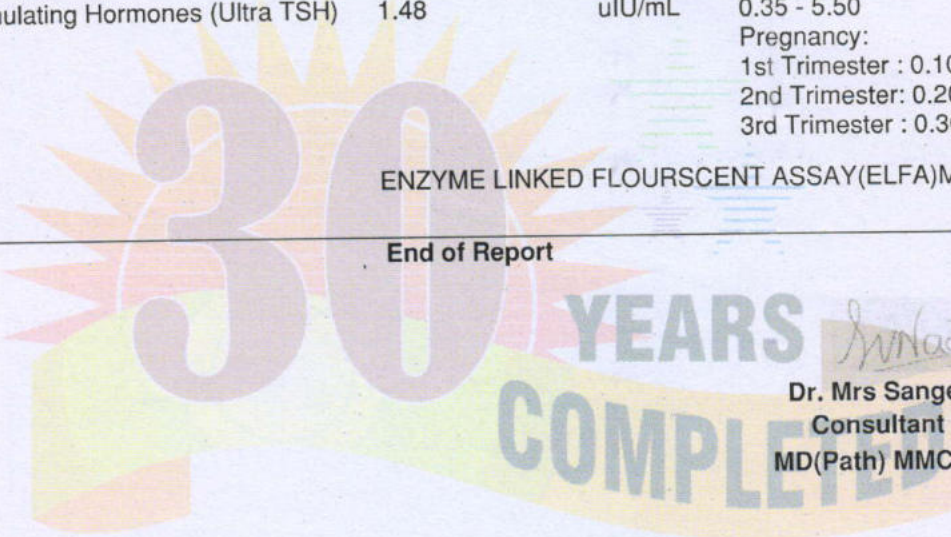
End of Report

S. Nadkarni
 Dr. Mrs Sangeeta Nadkarni
 Consultant Pathologist
 MD(Path) MMC Reg No-53839

Verified & Checked

- Transasia EM 200 Fully Automated Random Access Clinical Chemistry Analyser • TMT • E.C.G. • Semi Automated Biochemistry Analyser Erba Chem 5 V2 Plus
- Automated Haematology Analyser H 360 • Mispal I3 Nephelometer • Clinical Pathology • Microbiology • Cytology • Histopathology • Minividas Blue

ALL CREDIT AND DEBIT CARDS ACCEPTED.**HOME VISIT AVAILABLE BY APPOINTMENT**

COLLECTION CENTRE 1 : 1, Varun Complex, Opp. Nimbalkar Horse Riding School, Off. Karve Road, Kothrud, Pune - 38. Ph. : 8983 7777 92
 Timing : MONDAY TO SATURDAY : Morning : 8 am to 1 pm, Evening : 4 pm to 7 pm

COLLECTION CENTRE 2 : Bldg. No. 7, Health Care Clinic, Anandnagar, Paud Road, Kothrud, Pune - 38. Ph. : 8983 7777 95
 Timing : MONDAY TO SATURDAY : Morning : 8 am to 1 pm, Evening : 6 pm to 8 pm



SINCE 1994

NADKARNI PATHOLOGY LABORATORY

Dr. Mrs. Sangeeta V. Nadkarni

Consulting Pathologist (MMC Reg. No. 53839)

Add Reg. No. : 1872/2000

E-mail : healthcare.nadkarni@gmail.com

Website : www.nadkarnipathlab.com

Consultant Pathologist • SHASHWAT HOSPITAL



MAIN LABORATORY : 1, Indraprastha Chambers, Ground Floor, Near Amber Hall, Karve Road, Pune 411 038. Ph. : 97635 93646, 8983 7777 93 • Timings : Monday to Saturday 7 am to 8 pm

Reg No : 202307091430335 / OPD
 Name : Mr. JITENDRA KIRVE
 Referred Dr : MEDI WHEEL

Sex / Age : Male / 39Y
 Reg Date : 22/07/2023 10:35 AM
 Report Date : 22/07/2023 11:48 AM

BIOCHEMISTRY

Test Name	Result	Unit	Reference Range
HbA1C			
HbA1C	5.3	%	Non Diabetic :04 -06 Excellent Control : 06 -07 % Fair Control : 07 - 08% Unsatisfactory : 08 - 10% Poor Control: Above 10%
Estimated Mean Glucose (eAg) Method	105.41	mg%	70 - 140 Nephelometry & Photometry By Mispa I3, Specific Protein Analyser (Automated)

Interpretation :

Glycosylated Haemoglobin is accurate and true index of the " Mean Blood Glucose Level in the body for the previous 2-3 months.

HbA1c is an indicator of glycemic control. HbA1c represent average glycemia over the past six to eight weeks.

Glycation of hemoglobin occurs the entire 120 days life span of the red blood cell, but within this 120 days.

Recent glycemia has the largest influence on the HbA1c value.

Clinical studies suggest that a patient in stable control will have 50% of their HbA1c formed in the month before sampling, 25% in the month before that, and the remaining 25% in months 2-4.

End of Report

Sangeeta V. Nadkarni
 Dr. Mrs Sangeeta Nadkarni
 Consultant Pathologist
 MD(Path) MMC Reg No-53839

Verified & Checked

- Transasia EM 200 Fully Automated Random Access Clinical Chemistry Analyser • TMT • E.C.G. • Semi Automated Biochemistry Analyser Erba Chem 5 V2 Plus
- Automated Haematology Analyser H 360 • Mispa I3 Nephelometer • Clinical Pathology • Microbiology • Cytology • Histopathology • Minividas Blue

ALL CREDIT AND DEBIT CARDS ACCEPTED.**HOME VISIT AVAILABLE BY APPOINTMENT**

COLLECTION CENTRE 1 : 1, Varun Complex, Opp. Nimbalkar Horse Riding School,
 Off. Karve Road, Kothrud, Pune - 38. Ph. : 8983 7777 92
 Timing : MONDAY TO SATURDAY : Morning : 8 am to 1 pm, Evening : 4 pm to 7 pm

COLLECTION CENTRE 2 : Bldg. No. 7, Health Care Clinic, Anandnagar,
 Paud Road, Kothrud, Pune - 38. Ph. : 8983 7777 95
 Timing : MONDAY TO SATURDAY : Morning : 8 am to 1 pm, Evening : 6 pm to 8 pm



SINCE 1994

NADKARNI PATHOLOGY LABORATORY

Dr. Mrs. Sangeeta V. Nadkarni

Consulting Pathologist (MMC Reg. No. 53839)

Add Reg. No. : 1872/2000

E-mail : healthcare.nadkarni@gmail.com

Website : www.nadkarnipathlab.com

Consultant Pathologist • SHASHWAT HOSPITAL



MAIN LABORATORY : 1, Indraprastha Chambers, Ground Floor, Near Amber Hall, Karve Road, Pune 411 038. Ph. : 97635 93646, 8983 7777 93 • Timings : Monday to Saturday 7 am to 8 pm

Reg No : 202307091430335 / OPD
 Name : Mr. JITENDRA KIRVE
 Referred Dr : MEDI WHEEL

Sex / Age : Male / 39Y
 Reg Date : 22/07/2023 10:35 AM
 Report Date : 22/07/2023 11:48 AM

BIOCHEMISTRY

Test Name	Result	Unit	Reference Range
LIPID PROFILE			
S. Cholesterol <i>CHOD-PAP</i>	188	mg/dl	Desirable Chol: 200mg/DI Borderline Chol: 200-239mg/DI High Chol: >240mg/DI
S. Triglycerides <i>GPO</i>	93	mg/dl	Upto 190
HDL Cholesterol <i>DIRECT</i>	45	mg/dL	30 - 70
LDL Cholesterol	124.4	mg/dl	Upto 150
VLDL Cholesterol	18.6	mg/dl	07 to 35
S.Cholesterol/HDL Ratio	4.18		LOW RISK - 3.3 To 4.4 AVERAGE RISK - 4.4 TO 7.1 MODERATE RISK - 7.1 TO 11.1 HIGH RISK - >11.0
LDL Chole/HDL Chole	2.76		LOW RISK - 0.5 To 3.0 MODERATE RISK - 3.0 TO 6.0 HIGH RISK - >6.0
S.Triglycerides/HDL Chole Instrument Used	2.07		Desirable : < 3.00 Fully Automated EM200 (TRANSASIA BIOMEDICALS)

Note :

Cholesterol : CHOD PAP; HDL Cholesterol: Direct ; LDL:Direct Measurement ; Triglycerides :GPO;
 (**The Above Reference range is Desirable/Optimal Range)

End of Report

Dr. Mrs Sangeeta Nadkarni
 Consultant Pathologist
 MD(Path) MMC Reg No-53839

Verified & Checked

- Transasia EM 200 Fully Automated Random Access Clinical Chemistry Analyser • TMT • E.C.G. • Semi Automated Biochemistry Analyser Erba Chem 5 V2 Plus
- Automated Haematology Analyser H 360 • Mispa I3 Nephelometer • Clinical Pathology • Microbiology • Cytology • Histopathology • Minividas Blue

ALL CREDIT AND DEBIT CARDS ACCEPTED.**HOME VISIT AVAILABLE BY APPOINTMENT**

COLLECTION CENTRE 1 : 1, Varun Complex; Opp. Nimbalkar Horse Riding School, Off. Karve Road, Kothrud, Pune - 38. Ph. : 8983 7777 92
 Timing : MONDAY TO SATURDAY : Morning : 8 am to 1 pm, Evening : 4 pm to 7 pm

COLLECTION CENTRE 2 : Bldg. No. 7, Health Care Clinic, Anandnagar, Paud Road, Kothrud, Pune - 38. Ph. : 8983 7777 95
 Timing : MONDAY TO SATURDAY : Morning : 8 am to 1 pm, Evening : 6 pm to 8 pm



SINCE 1994

NADKARNI PATHOLOGY LABORATORY

Dr. Mrs. Sangeeta V. Nadkarni

Consulting Pathologist (MMC Reg. No. 53839)

Add Reg. No. : 1872/2000

E-mail : healthcare.nadkarni@gmail.com

Website : www.nadkarnipathlab.com

Consultant Pathologist • SHASHWAT HOSPITAL

MAIN LABORATORY : 1, Indraprastha Chambers, **Ground Floor**, Near Amber Hall, Karve Road, Pune 411 038. Ph. : 97635 93646, 8983 7777 93 • Timings : Monday to Saturday 7 am to 8 pm

Reg No : 202307091430335 / OPD
 Name : Mr. JITENDRA KIRVE
 Referred Dr : MEDI WHEEL

Sex / Age : Male / 39Y
 Reg Date : 22/07/2023 10:35 AM
 Report Date : 22/07/2023 11:48 AM

BIOCHEMISTRY

Test Name	Result	Unit	Reference Range
Blood Urea			
Blood Urea <small>UREASE-GLDH</small>	23	mg/dl	13 - 45
Blood Urea Nitrogen Instrument Used	10.74	mg/dl	10 - 20 Fully Automated EM200 (TRANSASIA BIOMEDICALS)
Serum Creatinine			
Serum Creatinine <small>JAFFE'S KINETIC</small> Instrument Used	0.9	mg/dl	0.4 - 1.4 Fully Automated EM200 (TRANSASIA BIOMEDICALS)
Serum Uric Acid			
Serum Uric Acid <small>URICASE</small> Instrument Used	5.9	mg/dl	2.5 to 7.2 Fully Automated EM200 (TRANSASIA BIOMEDICALS)
Liver Function Test			
Bilirubin- Total	0.70	mg/dl	0.1 - 1.2
Bilirubin- Direct	0.39	mg/dL	0.0 - 0.4
Bilirubin- Indirect	0.31	mg/dL	0.1 - 0.8
SGPT	25.0	IU/L	05 - 40
SGOT	18.0	IU/L	05 - 40
Alkaline Phosphatase	82	IU/L	Male : 53 -128 Child : 54 -369 Neo: 54-369
Total Proteins	6.9	gm/dl	6.0 - 8.0
Serum Albumin	4.1	gm/dl	3.2 -5.5
Serum Globulin	2.8	gm/dl	2.3 -3.5
A/G ratio	1.46		1.0 -2.3
GGTP	20		05 -50
Instrument Used	Fully Automated EM200 (TRANSASIA BIOMEDICALS)		

End of Report

 Dr. Mrs. Sangeeta Nadkarni
 Consultant Pathologist
 MD(Path) MMC Reg No-53839

Verified & Checked

- Transasia EM 200 Fully Automated Random Access Clinical Chemistry Analyser • TMT • E.C.G. • Semi Automated Biochemistry Analyser Erba Chem 5 V2 Plus
- Automated Haematology Analyser H 360 • Mispa 13 Nephelometer • Clinical Pathology • Microbiology • Cytology • Histopathology • Minividas Blue

ALL CREDIT AND DEBIT CARDS ACCEPTED.**HOME VISIT AVAILABLE BY APPOINTMENT**

COLLECTION CENTRE 1 : 1, Varun Complex, Opp. Nimbalkar Horse Riding School, Off. Karve Road, Kothrud, Pune - 38. Ph. : 8983 7777 92
 Timing : MONDAY TO SATURDAY : Morning : 8 am to 1 pm, Evening : 4 pm to 7 pm

COLLECTION CENTRE 2 : Bldg. No. 7, Health Care Clinic, Anandnagar, Paud Road, Kothrud, Pune - 38. Ph. : 8983 7777 95
 Timing : MONDAY TO SATURDAY : Morning : 8 am to 1 pm, Evening : 6 pm to 8 pm



SINCE 1994

NADKARNI

PATHOLOGY LABORATORY

Dr. Mrs. Sangeeta V. Nadkarni

Consulting Pathologist (MMC Reg. No. 53839)

Add Reg. No. : 1872/2000

E-mail : healthcare.nadkarni@gmail.com

Website : www.nadkarnipathlab.com

Consultant Pathologist • SHASHWAT HOSPITAL



MAIN LABORATORY : 1, Indraprastha Chambers, Ground Floor, Near Amber Hall, Karve Road, Pune 411 038. Ph. : 97635 93646, 8983 7777 93 • Timings : Monday to Saturday 7 am to 8 pm

Reg No : 202307091430335 / OPD

Name : Mr. JITENDRA KIRVE

Referred Dr : MEDI WHEEL

Sex / Age : Male / 39Y

Reg Date : 22/07/2023 10:35 AM

Report Date : 22/07/2023 04:22 PM

BIOCHEMISTRY

Test Name	Result	Unit	Reference Range
Blood Glucose Fasting and Post Prandial			
Blood Glucose (Fasting)	105	mg/dl	Normal : < 99 Prediabetic : 100.0 - 125.0 Diabetic : > 125.0
Post Prandial Glucose Instrument Used	133	mg/dl	90 - 140 mg/dL Fully Automated EM200 (TRANSASIA BIOMEDICALS).

End of Report

Dr. Mrs Sangeeta Nadkarni
Consultant Pathologist
MD(Path) MMC Reg No-53839

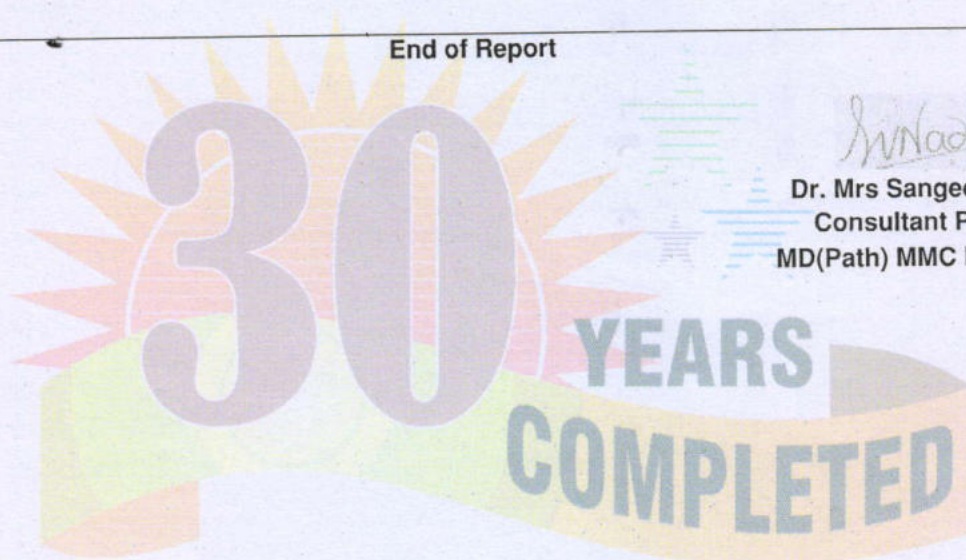

Verified & Checked

- Transasia EM 200 Fully Automated Random Access Clinical Chemistry Analyser • TMT • E.C.G. • Semi Automated Biochemistry Analyser Erba Chem 5 V2 Plus
- Automated Haematology Analyser H 360 • Mispa 13 Nephelometer • Clinical Pathology • Microbiology • Cytology • Histopathology • Minividas Blue

ALL CREDIT AND DEBIT CARDS ACCEPTED.

HOME VISIT AVAILABLE BY APPOINTMENT

COLLECTION CENTRE 1 : 1, Varun Complex, Opp. Nimbalkar Horse Riding School,
Off. Karve Road, Kothrud, Pune - 38. Ph. : 8983 7777 92
Timing : MONDAY TO SATURDAY : Morning : 8 am to 1 pm, Evening : 4 pm to 7 pm

COLLECTION CENTRE 2 : Bldg. No. 7, Health Care Clinic, Anandnagar,
Paud Road, Kothrud, Pune - 38. Ph. : 8983 7777 95
Timing : MONDAY TO SATURDAY : Morning : 8 am to 1 pm, Evening : 6 pm to 8 pm



SINCE 1994

NADKARNI PATHOLOGY LABORATORY

Dr. Mrs. Sangeeta V. Nadkarni

Consulting Pathologist (MMC Reg. No. 53839)

Add Reg. No. : 1872/2000

E-mail : healthcare.nadkarni@gmail.com

Website : www.nadkarnipathlab.com

Consultant Pathologist • SHASHWAT HOSPITAL



MAIN LABORATORY : 1, Indraprastha Chambers, **Ground Floor**, Near Amber Hall, Karve Road, Pune 411 038. Ph. : 97635 93646, 8983 7777 93 • Timings : Monday to Saturday 7 am to 8 pm

Reg No : 202307091430335 / OPD

Name : Mr. JITENDRA KIRVE

Referred Dr : MEDI WHEEL

Sex / Age : Male / 39Y

Reg Date : 22/07/2023 10:35 AM

Report Date : 22/07/2023 11:55 AM

HAEMATOLOGY

Test Name	Result	Unit	Reference Range
Blood Group			
ABO Type	O		
Rh-(D) Type	POSITIVE		

End of Report

Dr. Mrs Sangeeta Nadkarni
Consultant Pathologist
MD(Path) MMC Reg No-53839



Verified & Checked

- Transasia EM 200 Fully Automated Random Access Clinical Chemistry Analyser • TMT • E.C.G. • Semi Automated Biochemistry Analyser Erba Chem 5 V2 Plus
- Automated Haematology Analyser H 360 • Mispal I3 Nephelometer • Clinical Pathology • Microbiology • Cytology • Histopathology • Minividas Blue

ALL CREDIT AND DEBIT CARDS ACCEPTED.

HOME VISIT AVAILABLE BY APPOINTMENT

COLLECTION CENTRE 1 : 1, Varun Complex, Opp. Nimbalkar Horse Riding School,
Off. Karve Road, Kothrud, Pune - 38. Ph. : 8983 7777 92
Timing : MONDAY TO SATURDAY : Morning : 8 am to 1 pm, Evening : 4 pm to 7 pm

COLLECTION CENTRE 2 : Bldg. No. 7, Health Care Clinic, Anandnagar,
Paud Road, Kothrud, Pune - 38. Ph. : 8983 7777 95
Timing : MONDAY TO SATURDAY : Morning : 8 am to 1 pm, Evening : 6 pm to 8 pm



SINCE 1994

NADKARNI

PATHOLOGY LABORATORY

Dr. Mrs. Sangeeta V. Nadkarni

Consulting Pathologist (MMC Reg. No. 53839)

Add Reg. No. : 1872/2000

E-mail : healthcare.nadkarni@gmail.com

Website : www.nadkarnipathlab.com

Consultant Pathologist • SHASHWAT HOSPITAL

MAIN LABORATORY : 1, Indraprastha Chambers, **Ground Floor**, Near Amber Hall, Karve Road, Pune 411 038. Ph. : 97635 93646, 8983 7777 93 • Timings : Monday to Saturday 7 am to 8 pm

Reg No : 202307091430335 / OPD

Name : Mr. JITENDRA KIRVE

Referred Dr : MEDI WHEEL

Sex / Age : Male / 39Y

Reg Date : 22/07/2023 10:35 AM

Report Date : 22/07/2023 11:36 AM

HAEMATOLOGY

Test Name	Result	Unit	Reference Range
HAEMOGRAM ON CELL COUNTER			
HAEMOGLOBIN <i>SLS Method</i>	14.7	gm/dl	12.5-18
RBC COUNT <i>Impedance Method</i>	5.1	mill/cmm	4.5 - 6.5
PACKED CELL VOLUME (PCV) <i>Impedance Method</i>	43	%	37 - 54
MCV	83.82	fL	82 - 98
MCH	28.6	pgms	27 - 33
MCHC	34.19	%	32 - 36
Total WBC count <i>Impedance Method</i>	4700	/cmm	4000- 11000
Differential Leucocytes Counts			
Neutrophil	60	%	50 - 70
Lymphocytes	35	%	20 - 40
Monocytes	02	%	0 - 12
Eosinophils	03	%	02 - 06
Platelet Count <i>Impedance Method</i>	282000	/cmm	150000 - 450000
RBC Morphology	NORMOCYTIC & NORMOCHROMIC		
WBC Morphology	NO WBC ABNORMALITY SEEN		
Platelet Morphology	PLATELETS ARE ADEQUATE		
Peripheral Smear Examination	NEGATIVE FOR MALARIAL PARASITE		
E.S.R.	4		M : 0 mm to 7 mm F : 0 mm to 15 mm (by Wintrobe's)
Instrument Used	Fully Automated Biosystem Cell Counter ERBA H360		

End of Report

Sangeeta V. Nadkarni
Dr. Mrs Sangeeta Nadkarni
 Consultant Pathologist
 MD(Path) MMC Reg No-53839

Verified & Checked

 Transasia EM 200 Fully Automated Random Access Clinical Chemistry Analyser • TMT • E.C.G. • Semi Automated Biochemistry Analyser Erba Chem 5 V2 Plus
 Automated Haematology Analyser H 360 • Mispa I3 Nephelometer • Clinical Pathology • Microbiology • Cytology • Histopathology • Minividas Blue

ALL CREDIT AND DEBIT CARDS ACCEPTED.
HOME VISIT AVAILABLE BY APPOINTMENT
COLLECTION CENTRE 1 : 1, Varun Complex, Opp. Nimbalkar Horse Riding School,
 Off. Karve Road, Kothrud, Pune - 38. Ph. : 8983 7777 92
 Timing : MONDAY TO SATURDAY : Morning : 8 am to 1 pm, Evening : 4 pm to 7 pm

COLLECTION CENTRE 2 : Bldg. No. 7, Health Care Clinic, Anandnagar,
 Paud Road, Kothrud, Pune - 38. Ph. : 8983 7777 95
 Timing : MONDAY TO SATURDAY : Morning : 8 am to 1 pm, Evening : 6 pm to 8 pm

NADKARNI PATHOLOGY LABORATORY

July 22, 2023 10:48 am
 Report time 11:06 am

PATIENT ID : 3117/2023 HEIGHT : 168 Cm WEIGHT : 82.00 Kg
 PATIENT NAME : Mr Jitendra. S. Kirve 39/M

Linked Median Report

PHASE TIME : 09:29 SPEED: 0.0 kmph
 STAGE DURATION : 06:00 GRADE: 0.0
 HR : 73 bpm BP : 130 / 80 mmHg
 QRS Lead : V5 METs : 1.00

PROTOCOL : BRUCE
 STAGE : Recovery
 ST Levels (mm) / ST Slope (mV/s) measured at 80 ms Post J

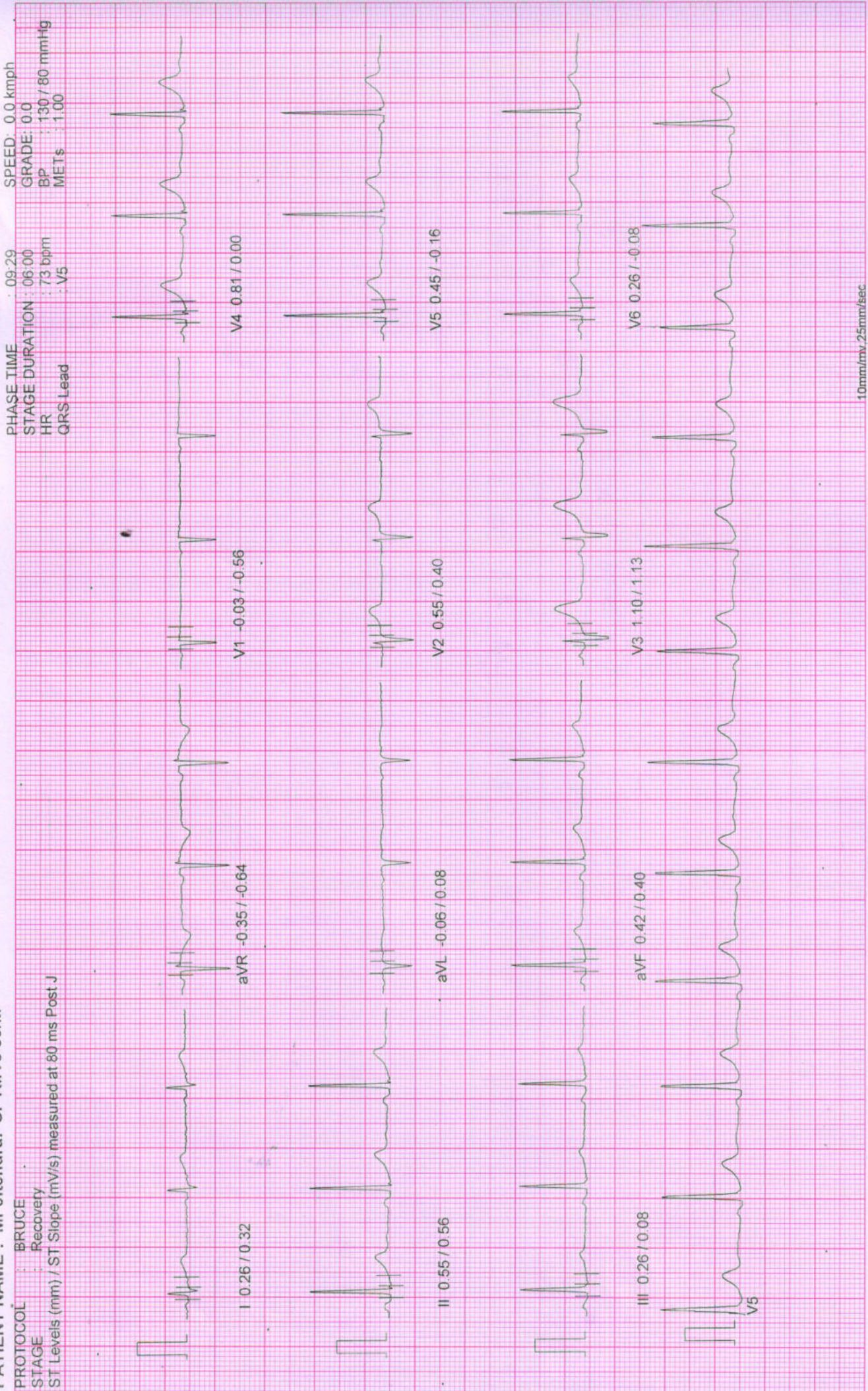

10mm/mv, 25mm/sec

100 Hz

NASAN (C) ST-Win Standard BL 6.91, Unit Ver 4.10

NADKARNI PATHOLOGY LABORATORY

PATIENT ID: 3117/2023 HEIGHT: 168 Cm WEIGHT: 82.00 Kg

July 22, 2023 10:48 am

Linked Median Report

PATIENT NAME: Mr Jitendra. S. KIrve 39/M

Report time : 11:03 am

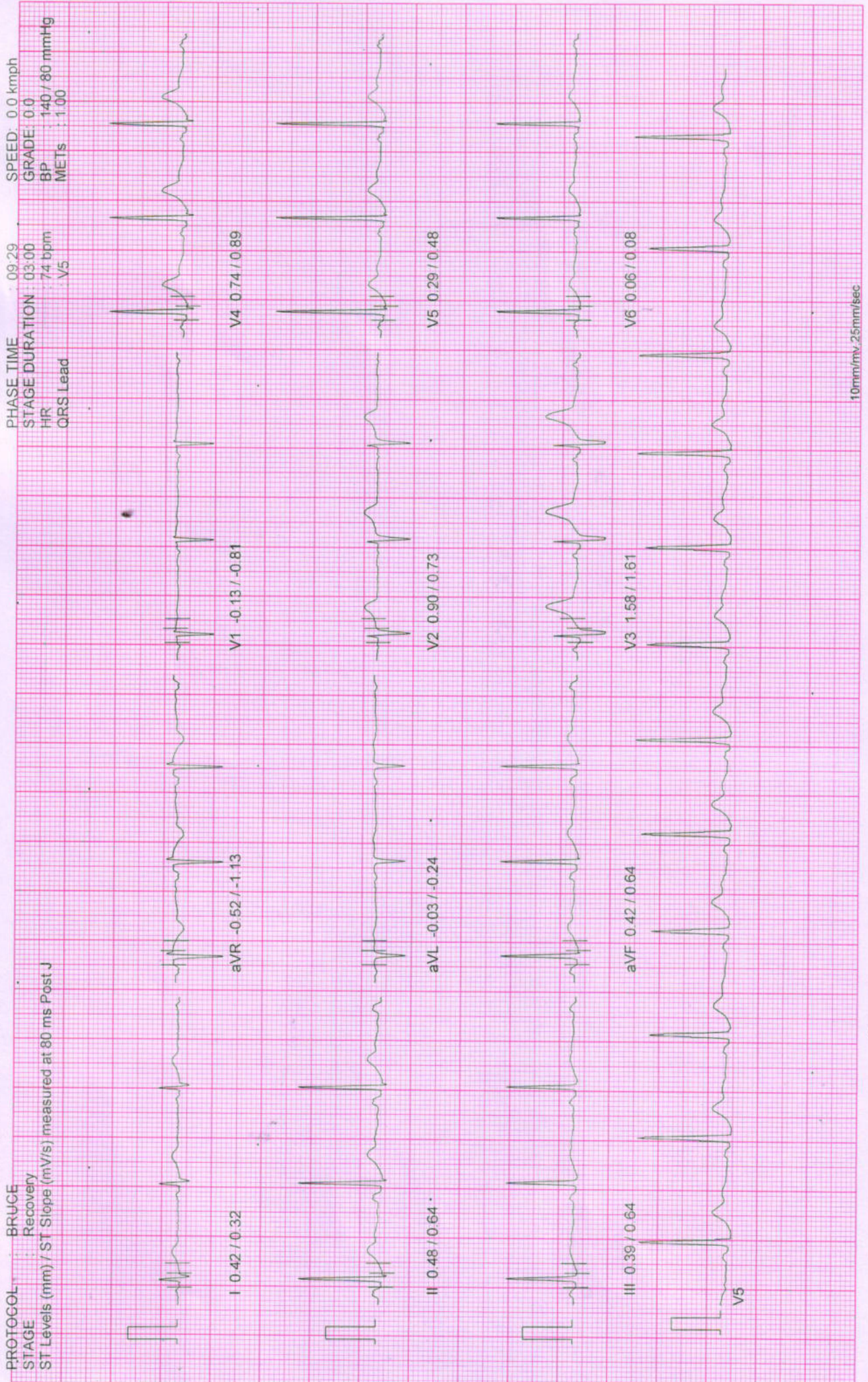

NADKARNI PATHOLOGY LABORATORY

PATIENT ID : 3117/2023 HEIGHT : 168 Cm WEIGHT : 82.00 Kg
 PATIENT NAME : Mr Jitendra. S. Klrve 39/M

July 22, 2023 10:48 am
 Report time 11:01 am

Linked Median Report

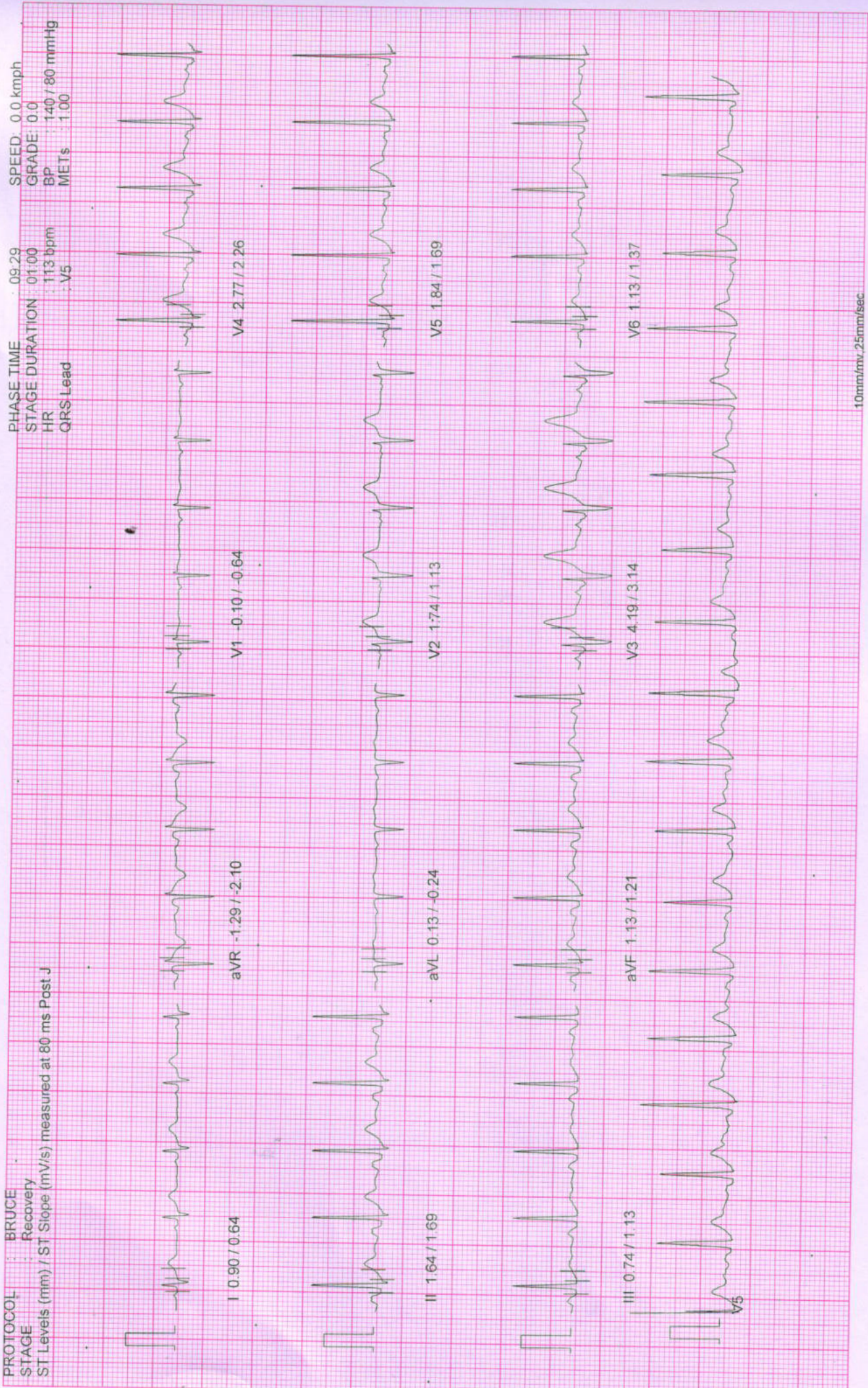

NADKARNI PATHOLOGY LABORATORY

PATIENT ID : 3117/2023 HEIGHT : 168 Cm WEIGHT : 82.00 Kg

PATIENT NAME : Mr Jitendra. S. Kirve 39/M

July 22, 2023

10:48 am

PROTOCOL : BRUCE

Report time : 11:00 am

STAGE : Peak Exercise

PHASE TIME : 09:29

ST Levels (mm) / ST Slope (mV/s) measured at 80 ms Post J

STAGE DURATION : 00:01

SPEED : 6.8 kmph

HR : 150 bpm

GRADE : 16.0

BP : 140 / 80 mmHg

QRS Lead : V5

METS : 10.60

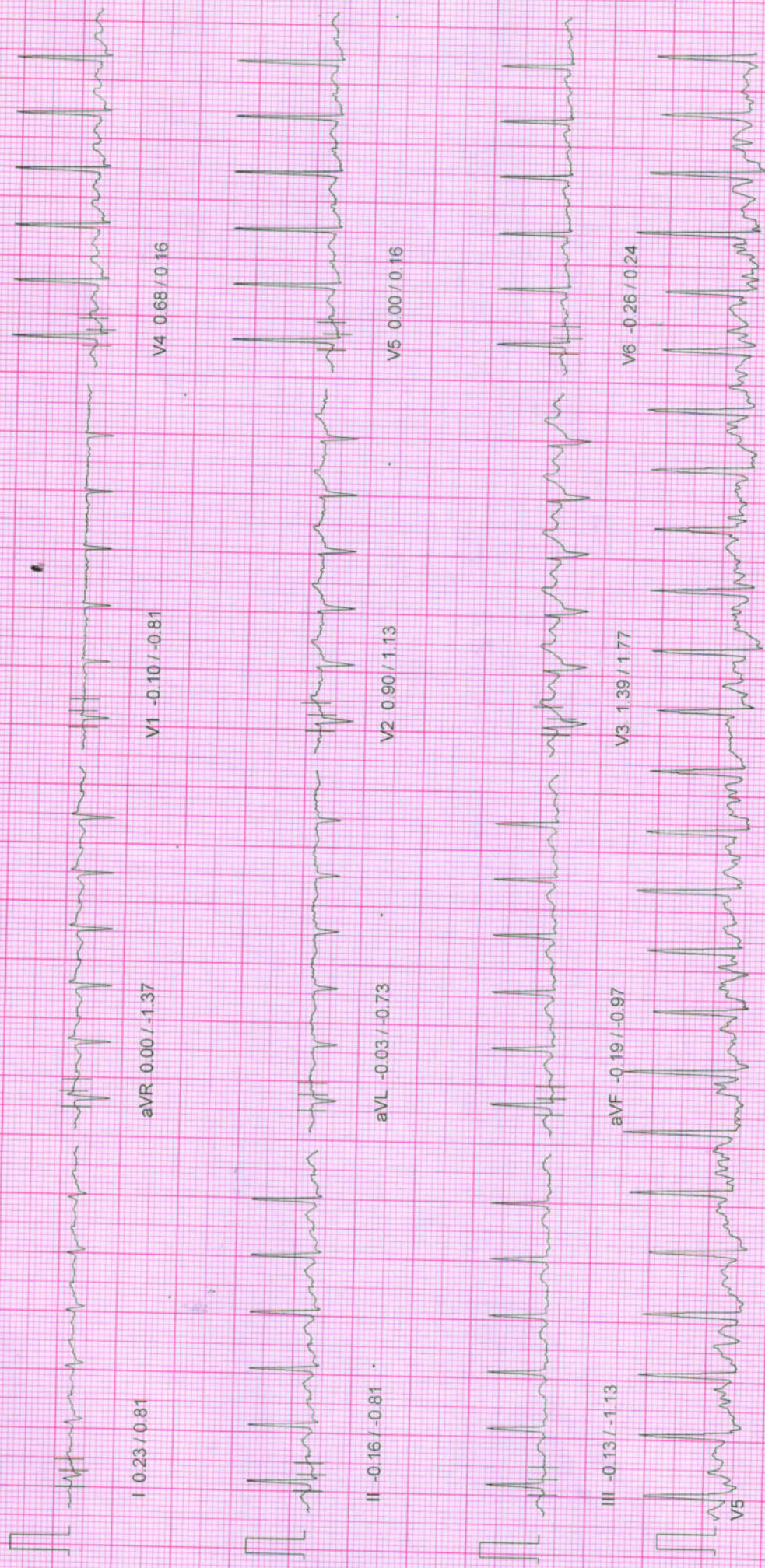

10mm/mv, 25mm/sec

100 Hz

NASAN (C) ST-Win Standard BL 6.91, Unit Ver 4.10

NADKARNI PATHOLOGY LABORATORY

PATIENT ID : 3117/2023 HEIGHT : 168 Cm WEIGHT : 82.00 Kg
 PATIENT NAME : Mr Jitendra. S. Kirve 39/M

July 22, 2023 10:48 am
 Report time : 11:00 am

Linked Median Report

PROTOCOL : BRUCE

STAGE : Exercise Stage 3
 ST Levels (mm) / ST Slope (mV/s) measured at 80 ms Post J

PHASE TIME : 09:00 SPEED: 5.5 kmph
 STAGE DURATION : 03:00 GRADE: 14.0
 HR : 131 bpm BP : 140 / 80 mmHg
 QRS Lead : V5 METs : 10.60

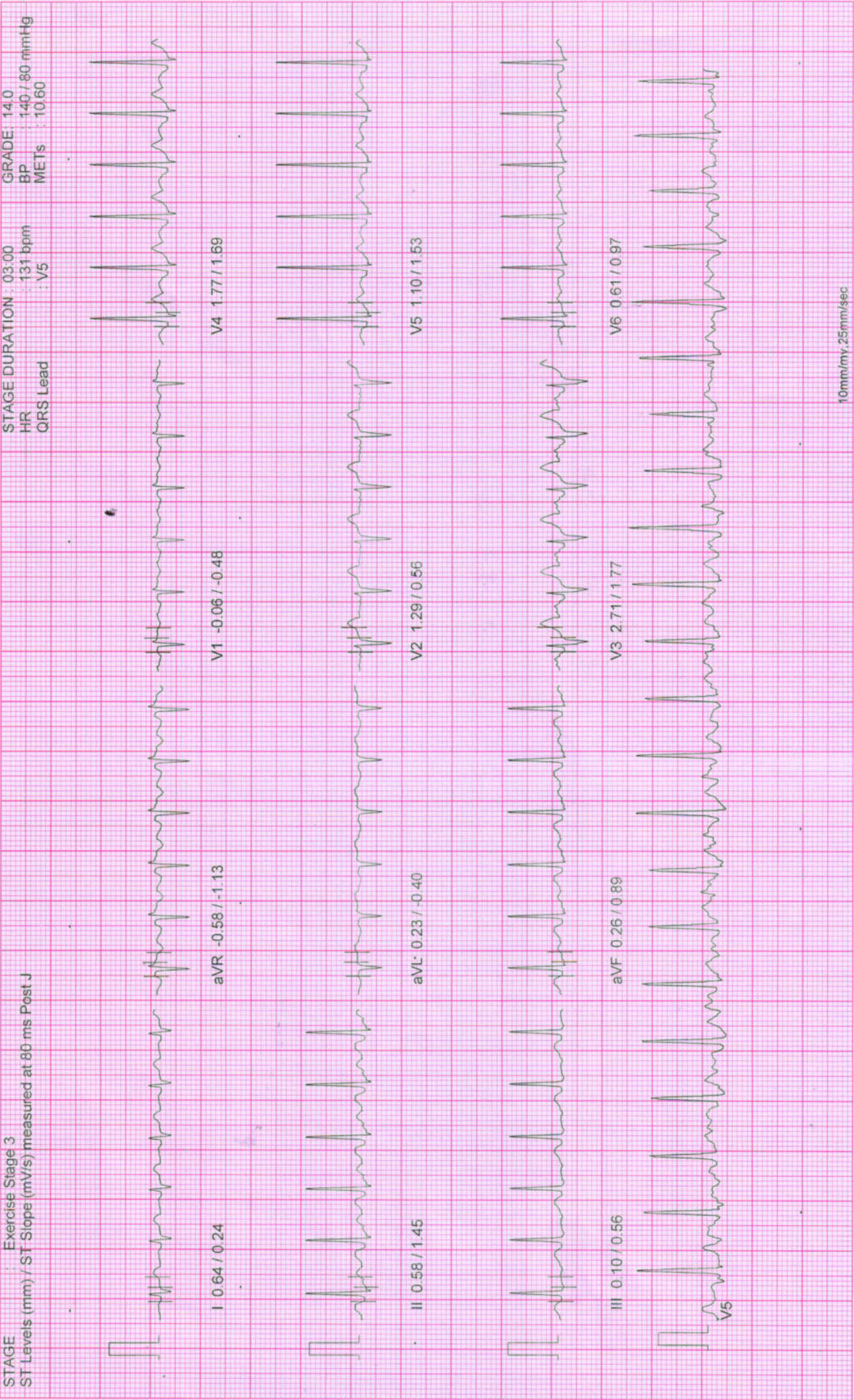

10mm/mv, 25mm/sec

100 Hz

NASAN (C) ST-Win Standard BL 6 91, Unit Ver 4.10

NADKARNI PATHOLOGY LABORATORY

PATIENT ID : 3117/2023 HEIGHT : 168 Cm WEIGHT : 82.00 Kg
 PATIENT NAME : Mr Jitendra. S. Klrve 39/M

July 22, 2023 10:48 am
 Report time 10:56 am

Linked Median Report

PROTOCOL : BRUCE
 STAGE : Exercise Stage 2
 ST Levels (mm) / ST Slope (mV/s) measured at 80 ms Post J

PHASE TIME : 06:00 SPEED: 4.0 kmph
 STAGE DURATION : 03:00 GRADE: 12.0
 HR : 112 bpm BP : 120/80 mmHg
 QRS Lead : V5 METs : 8.00

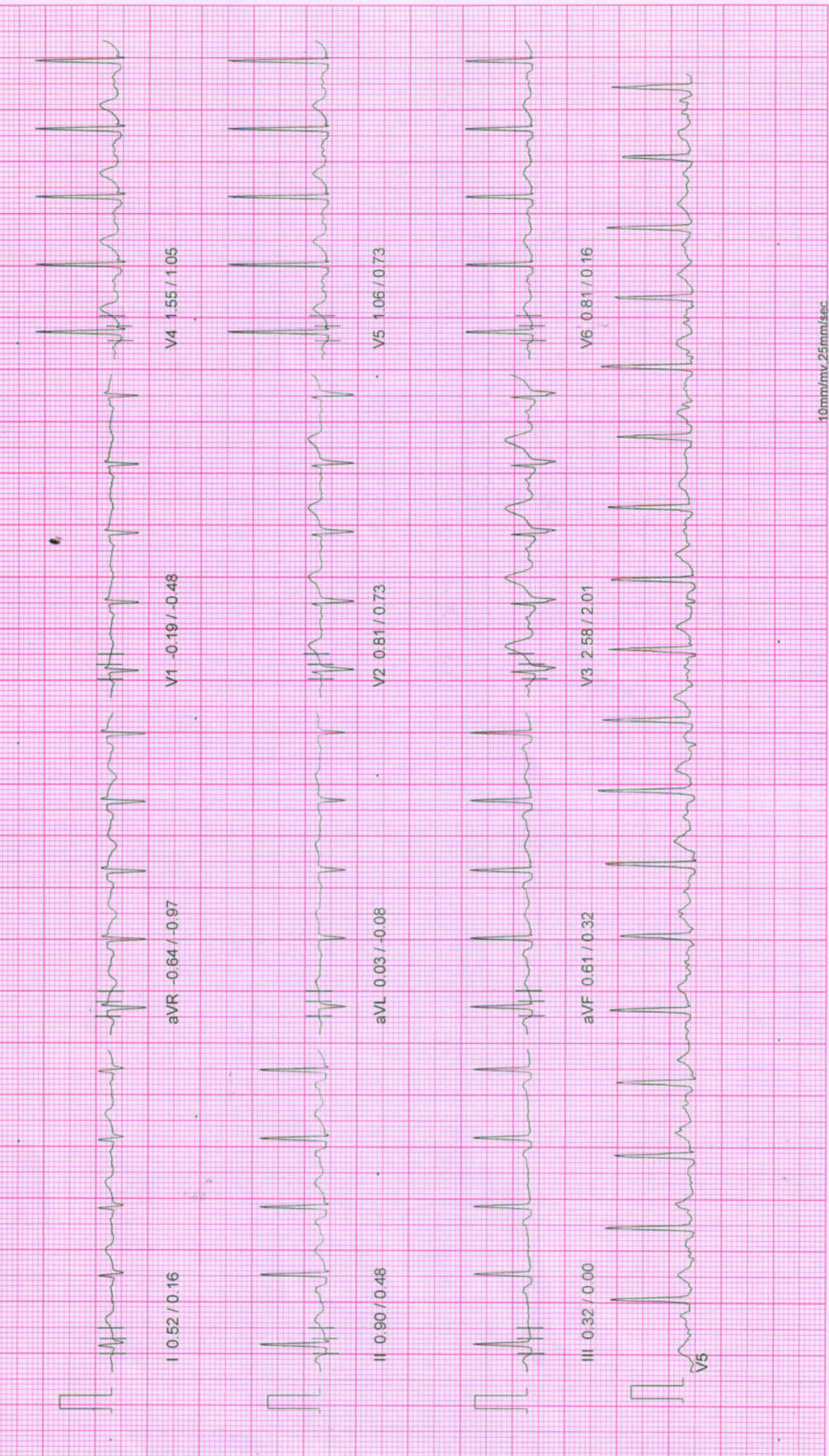

10mm/mv 25mm/sec

100 Hz

NASAN (C) ST-Win Standard BL 6.91, Unit Ver 4.10

NADKARNI PATHOLOGY LABORATORY

PATIENT ID : 3117/2023 HEIGHT : 168 Cm WEIGHT : 82.00 Kg
 PATIENT NAME : Mr Jitendra. S. Kirve 39/M

July 22, 2023 10:48 am
 Report time 10:54 am

PROTOCOL : BRUCE
 STAGE : Exercise Stage 1
 ST Levels (mm) / ST Slope (mV/s) measured at 60 ms Post J

PHASE TIME : 03:00 SPEED: 2.7 kmph
 STAGE DURATION : 03:00 GRADE: 10.0
 HR : 99 bpm BP : 110/70 mmHg
 QRS Lead : V5 METs : 5.70

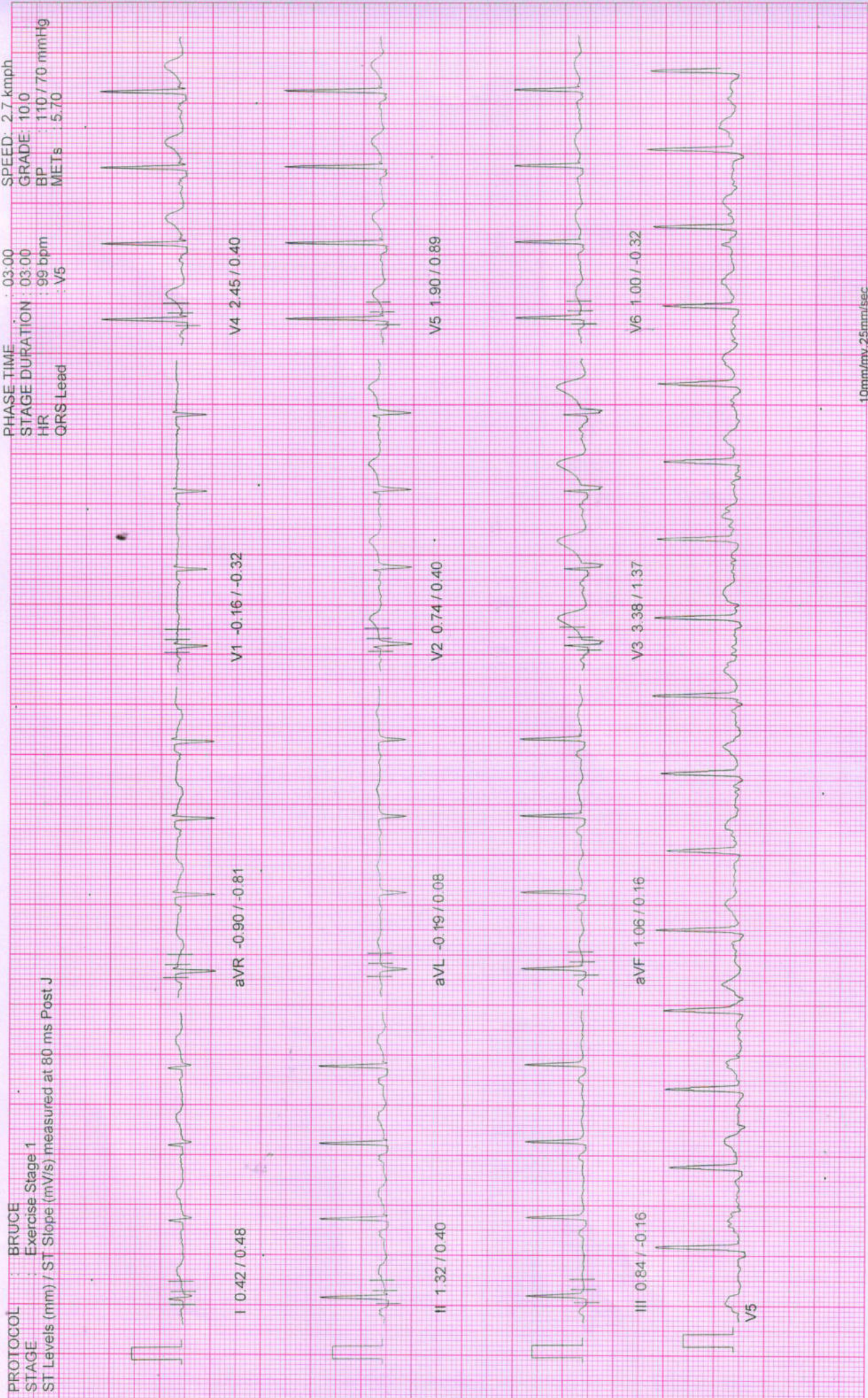

10mm/mv, 25mm/sec

100 Hz

NASAN (C) ST-Win Standard BL 6.91, Unit Ver 4.10

NADKARNI PATHOLOGY LABORATORY

PATIENT ID : 3117/2023 HEIGHT : 168 Cm WEIGHT : 82.00 Kg

July 22, 2023 10:48 am

Linked Median Report

PATIENT NAME : Mr Jitendra. S. Kirve 39/M

Report time 10:50 am

PROTOCOL : BRUCE
 STAGE : Wait For Exercise
 ST Levels (mm) / ST Slope (mV/s) measured at 80 ms Post J

PHASE TIME : 03:00 SPEED : 0.0 kmph
 STAGE DURATION : 00:00 GRADE : 0.0
 HR : 68 bpm BP : 110 / 70 mmHg
 QRS Lead : V5 METs : 3.40

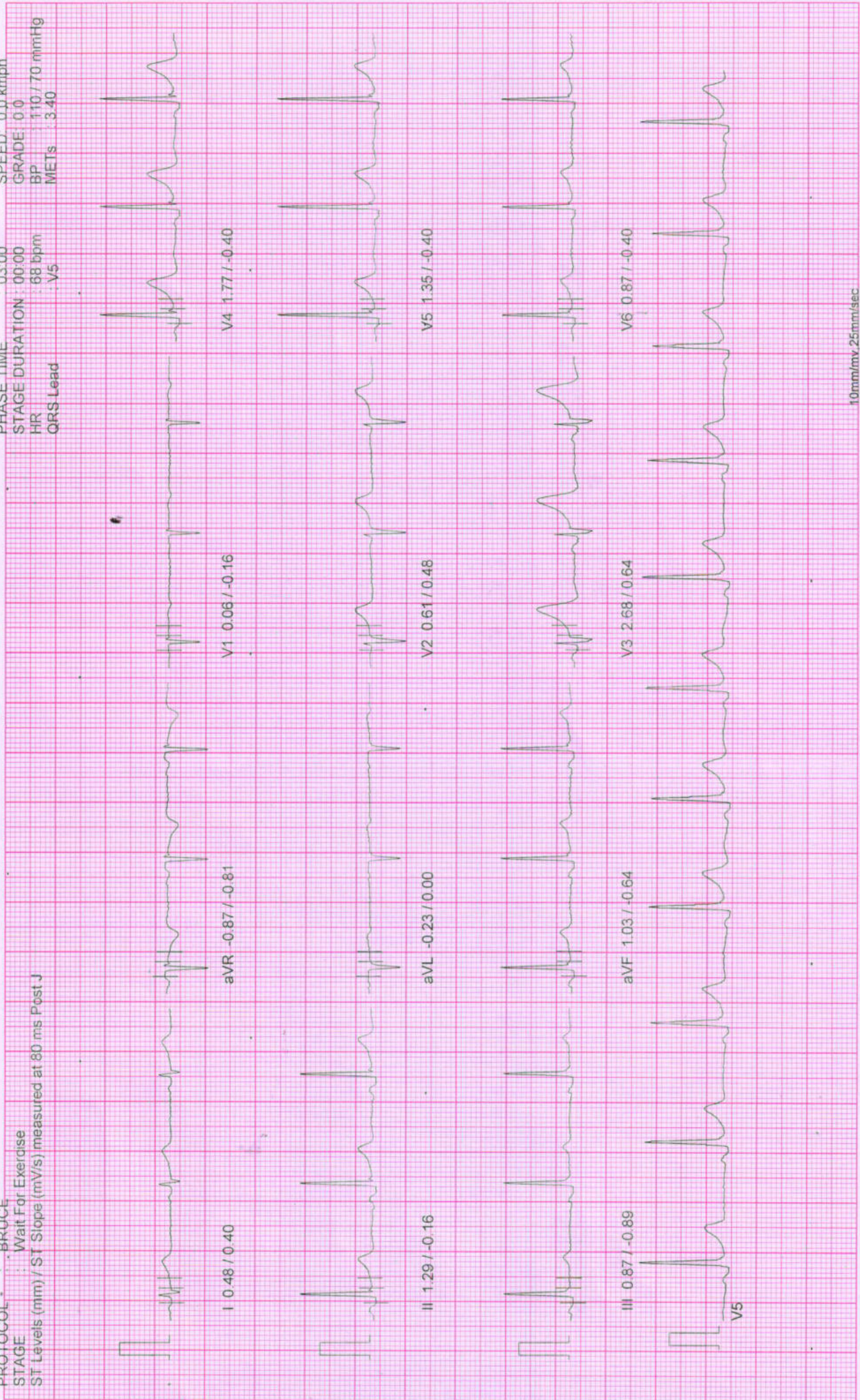

10mm/mv 25mm/sec

100 Hz

NASAN (C) ST-Win Standard BL 6.91, Unit Ver 4.10

NADKARNI PATHOLOGY LABORATORY

PATIENT ID : 3117/2023 HEIGHT : 168 Cm WEIGHT : 82.00 Kg
 PATIENT NAME : Mr Jitendra. S. Klrve 39/M

July 22, 2023 10:48 am
 Report time 10:50 am

Linked Median Report

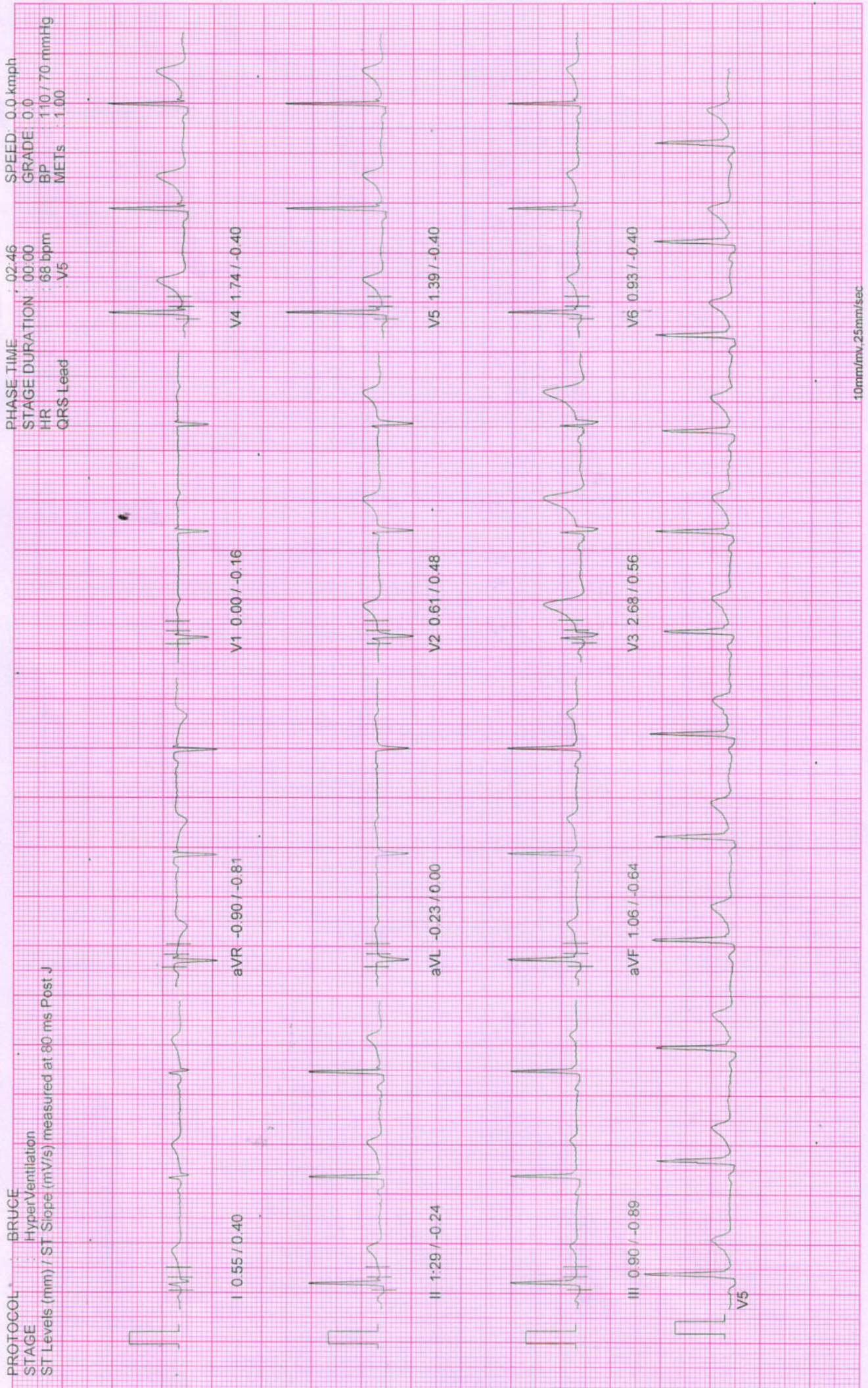

NADKARNI PATHOLOGY LABORATORY

PATIENT ID : 3117/2023 HEIGHT : 168 Cm WEIGHT : 82.00 Kg
 PATIENT NAME : Mr Jitendra. S. Kirve 39/M

July 22, 2023 10:48 am
 Report time 10:50 am

Linked Median Report

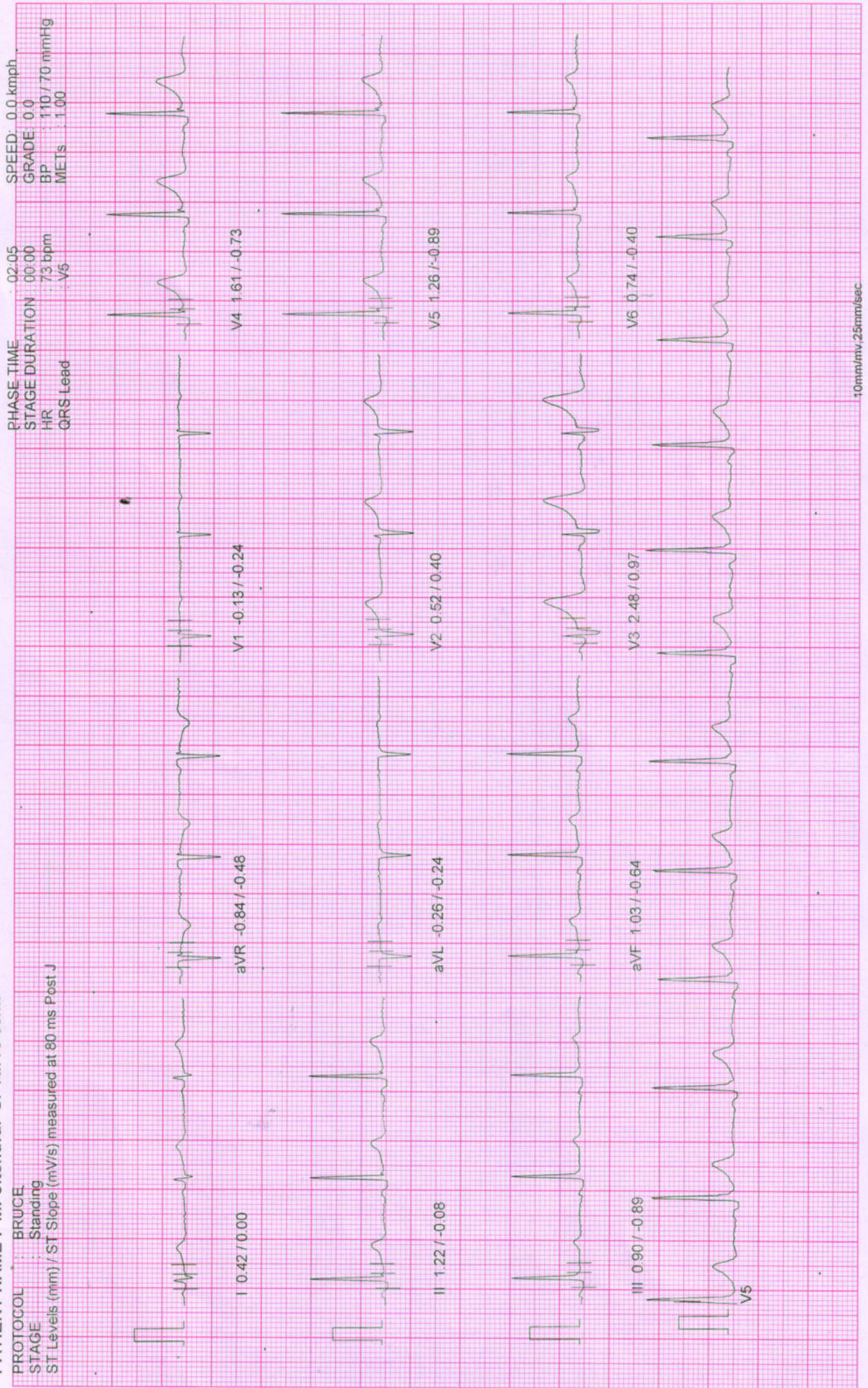

NADKARNI PATHOLOGY LABORATORY

PATIENT ID : 3117/2023 HEIGHT : 168 Cm WEIGHT : 82.00 Kg

PATIENT NAME : Mr Jitendra. S. Kirve 39/M

July 22, 2023

10:48 am

Linked Median Report

Report time

10:50 am

PHASE TIME 02:05
 STAGE DURATION 00:00
 HR 73 bpm
 QRS Lead V5
 SPEED: 0.0 kmph
 GRADE 0.0
 BP 110/70 mmHg
 METs 1.00

PROTOCOL BRUCE
 STAGE Standing
 ST Slope (mm) / ST Slope (mV/s) measured at 80 ms Post J

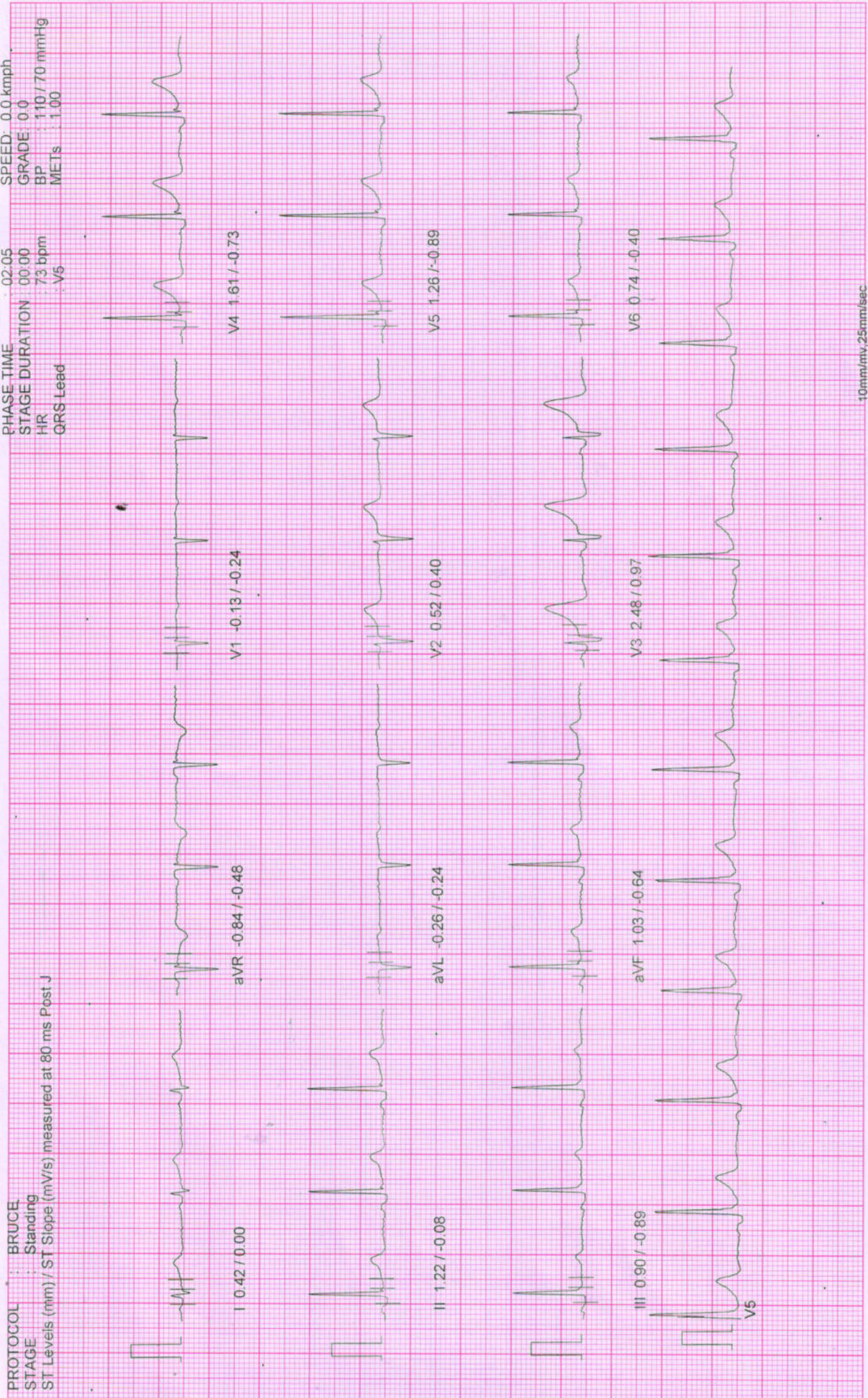

10mm/mv, 25mm/sec

100 Hz

NASAN (C) ST-Win Standard BL 6.91, Unit Ver 4.10

NADKARNI PATHOLOGY LABORATORY

PATIENT ID : 31'17/2023 HEIGHT : 168 Cm WEIGHT : 82.00 Kg

PATIENT NAME : Mr Jitendra. S. Klrve 39/M

Linked Median Report

July 22, 2023 10:48 am

Report time 10:49 am

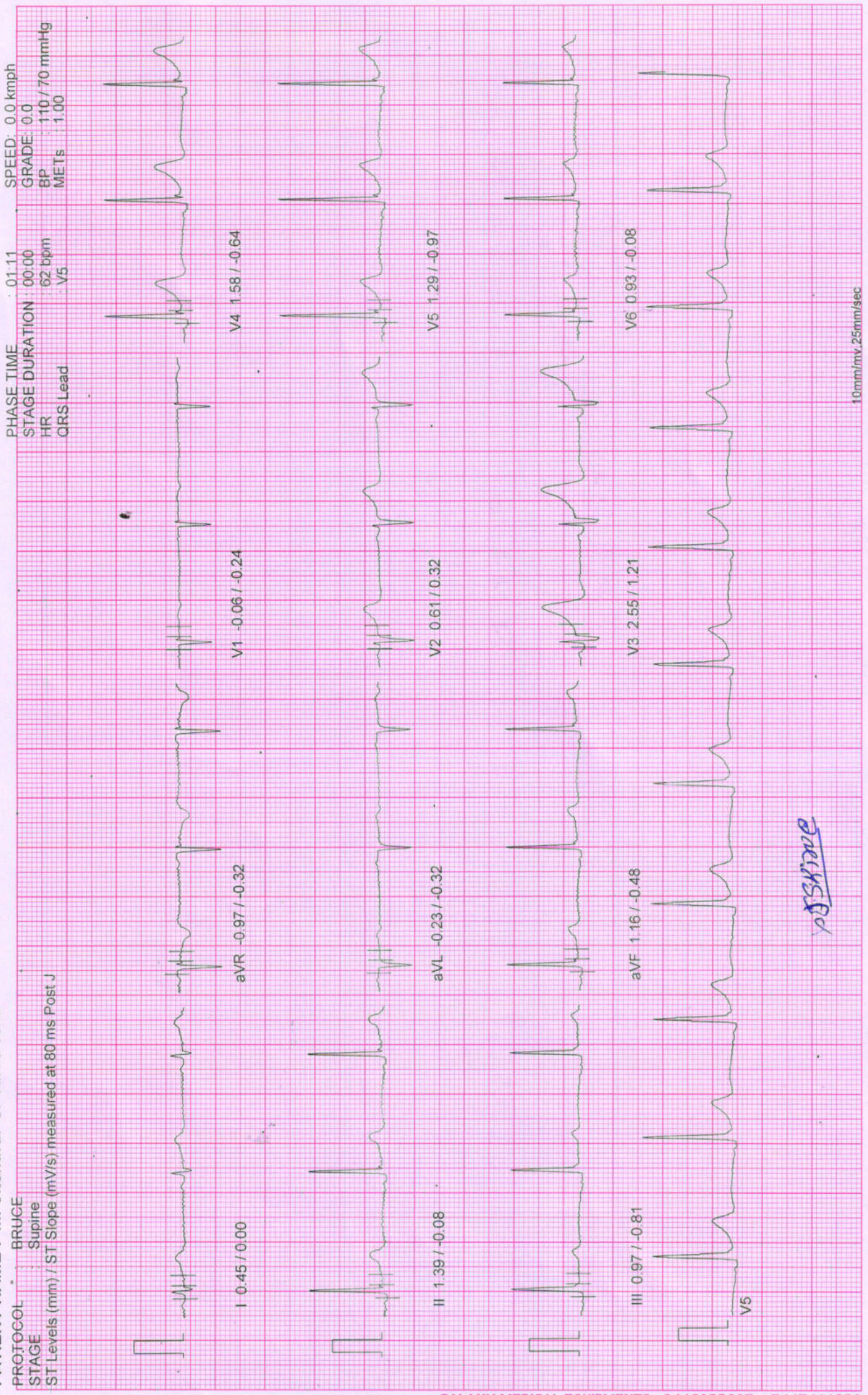

NADKARNI PATHOLOGY LABORATORY

July 22, 2023 10:48 am
 Report time 10:48 am

Linked Median Report

PATIENT ID : 3117/2023 HEIGHT : 168 Cm WEIGHT : 82.00 Kg

PATIENT NAME : Mr Jitendra. S. Klrve 39/M

PHASE TIME 00:49
 STAGE DURATION 00:00
 HR 64 bpm
 QRS Lead V5
 SPEED: 0.0 kmph
 GRADE: 0.0
 BP 110 / 70 mmHg
 METs 1.00

PROTOCOL BRUCE
 STAGE Pre-Test
 ST Levels (mV) / ST Slope (mV/s) measured at 80 ms Post J



JSRIVE

10mm/mv, 25mm/sec

100 Hz

NASAN (C) ST-Win Standard BL 6.91, Unit Ver 4.10

NADKARNI PATHOLOGY LABORATORY

PATIENT ID : 3117/2023 HEIGHT : 168 Cm WEIGHT : 82.00 Kg
 PATIENT NAME : Mr Jitendra. S. Klrve 39/M

July 22, 2023 10:48 am
 Report time : 10:48 am

ST Tables

PROTOCOL : BRUCE

ST LEVELS	Phase	I	II	III	aVR	aVL	aVF	V1	V2	V3	V4	V5	V6
	Pre-Test	0.5	1.4	1.0	-1.0	-0.2	1.2	-0.1	0.6	2.5	1.6	1.3	0.9
	Supine	0.5	1.4	1.0	-1.0	-0.2	1.2	-0.1	0.6	2.5	1.6	1.3	0.9
	Standing	0.4	1.2	0.9	-0.8	-0.2	1.0	-0.1	0.5	2.5	1.6	1.3	0.7
	HyperVentilation	0.5	1.3	0.9	-0.9	-0.3	1.1	-0.0	0.5	2.6	1.7	1.4	0.8
	Wait For Exercise	0.5	1.3	0.9	-0.9	-0.2	1.0	0.1	0.6	2.7	1.8	1.4	0.9
	Exercise Stage 1	0.4	1.4	0.9	-0.9	-0.2	1.1	-0.2	0.7	3.4	2.4	1.9	1.0
	Exercise Stage 2	0.5	0.9	0.4	-0.7	0.0	0.6	-0.2	0.8	2.6	1.5	1.1	0.8
	Exercise Stage 3	0.8	1.0	0.4	-0.9	0.2	0.7	-0.3	1.4	2.9	2.1	1.5	1.1
	Peak Exercise	0.2	0.2	0.3	-0.2	-0.2	0.2	-0.2	0.7	1.7	0.7	-0.0	0.1
	Recovery 1	0.9	1.6	0.8	-1.3	0.0	1.1	-0.1	1.7	4.1	2.7	1.7	1.1
	Recovery 3	0.4	0.5	0.4	-0.5	-0.0	0.4	-0.1	0.9	1.6	0.7	0.3	0.1
	Recovery 6	0.3	0.5	0.3	-0.3	-0.1	0.4	-0.0	0.5	1.1	0.8	0.4	0.2

ST SLOPES	Phase	I	II	III	aVR	aVL	aVF	V1	V2	V3	V4	V5	V6
	Pre-Test	-0.1	-0.1	-0.9	-0.3	-0.4	-0.5	-0.2	0.3	1.2	-0.6	-0.9	-0.1
	Supine	-0.1	-0.1	-0.9	-0.3	-0.4	-0.5	-0.2	0.3	1.2	-0.6	-1.0	-0.1
	Standing	0.0	-0.2	-0.7	-0.4	-0.2	-0.6	-0.2	0.4	1.0	-0.7	-0.9	-0.3
	HyperVentilation	0.4	-0.3	-0.9	-0.9	-0.2	-0.7	-0.2	0.5	0.6	-0.5	-0.5	-0.4
	Wait For Exercise	0.4	-0.2	-0.9	-0.8	0.0	-0.6	-0.2	0.5	0.6	-0.4	-0.4	-0.4
	Exercise Stage 1	0.5	0.4	-0.2	-0.8	0.1	0.2	-0.3	0.4	1.4	0.4	0.9	-0.3
	Exercise Stage 2	0.2	0.5	0.0	-1.0	-0.1	0.3	-0.6	0.7	2.0	1.0	0.7	0.2
	Exercise Stage 3	0.2	1.2	0.7	-1.5	-0.4	1.0	-0.5	0.8	1.6	1.5	1.5	1.0
	Peak Exercise	0.6	-0.2	0.0	-1.0	-0.3	-0.1	-0.6	0.9	2.1	0.5	0.2	0.4
	Recovery 1	0.7	1.7	1.2	-2.1	-0.2	1.2	-0.6	1.1	3.1	2.3	1.6	1.5
	Recovery 3	0.3	0.6	0.6	-1.1	-0.2	0.6	-0.8	0.7	1.6	0.9	0.5	0.1
	Recovery 6	0.3	0.6	0.1	-0.6	0.1	0.4	-0.6	0.4	1.1	0.0	-0.2	-0.1

NADKARNI PATHOLOGY LABORATORY

Inclaprasth Chamber, Ground Floor, Karve Road, Pune 411038

Patient ID : 3117/2023
 Patient Name : Mr Jitendra. S. Kirve 39/M

Summary Report

Report time
 July 22, 2023
 10:48 am

Ref. By : MEDIWHEEL
 (MEDWHEEL)

PROTOCOL : BRUCE
 PATIENT HEIGHT : 168 Cm PATIENT WEIGHT : 82.00 Kg
 PATIENT ADD. : pune

Stage	StageSpeed (Kmph) / Time Grade (%)	HR bpm	BP mmHg	R.P.P. X 1000	METS	ST Level I	Stage Comments
Pre-Test	00:49 0.00 / 0.00	64	110 / 70	7	1.00	0.45	
Supine	00:21 0.00 / 0.00	62	110 / 70	6	1.00	0.45	
Standing	00:54 0.00 / 0.00	73	110 / 70	8	1.00	0.42	
HyperVentilation	00:40 0.00 / 0.00	68	110 / 70	7	1.00	0.48	
Wait For Exercise	00:14 0.00 / 0.00	68	110 / 70	7	1.00	0.48	
Exercise Stage 1	03:00 2.70 / 10.00	103	110 / 70	11	5.70	0.42	
Exercise Stage 2	03:00 4.00 / 12.00	112	120 / 80	13	8.00	0.52	
Exercise Stage 3	03:00 5.50 / 14.00	141	140 / 80	19	10.60	0.84	
Peak Exercise	00:29 6.80 / 16.00	150	140 / 80	21	10.60	0.19	
Recovery 1	01:00 0.00 / 0.00	108	140 / 80	15	1.00	0.87	
Recovery 3	03:00 0.00 / 0.00	77	140 / 80	10	1.00	0.42	
Recovery 6	06:00 0.00 / 0.00	73	130 / 80	9	1.00	0.26	

TOTAL EXER TIME : 9 : 29 min MAX HR : 150 bpm (82.87 % of 181 bpm) MAX BP : 140 / 80 mmHg

DOUBLE PRODUCT : 21000.00

MAX WORKLOAD : 10.60 DISTANCE COVERED : 0.66 Km

Dr. Vivekanand M. Nadkarni
 M.B.B.S., D.T.M. & H. (Lon.), FCGP, MIDSH
 MMC Reg. No. 42322



Physician
 Health Care Clinic
 Varun Complex, Kulkarni Marg, K. Co.
 Pune-411 038

Dr. VIVEKANAND M. NADKARNI
 MBBS., D.T.M. & H.

NADKARNI PATHOLOGY LABORATORY

Indraprasth Chamber, Ground Floor, Karve Road, Pune 411038

PATIENT ID : 3117/2023

PATIENT NAME : Mr Jitendra. S. Klrve 39/M

Summary Report

Report time
July 22, 2023
10:48 am
10:48 am

PROTOCOL : BRUCE

PATIENT HEIGHT : 168 Cm

PATIENT WEIGHT : 82.00 Kg

PATIENT ADD. : pune

Ref. By : MEDIWHEEL
(MEDWHEEL)

OBJECT OF TEST

RISK FACTOR

ACTIVITY

MEDICATION

BRIEF HISTORY

OTHER INVESTIGATION

REASON FOR TERMINATION

EXERCISE TOLERANCE

EXERCISE INDUCED ARRHYTHMIA

HAEMO RESPONSE

CHRONO RESPONSE

FINAL IMPRESSION

: Routine check up

: Male

: Sedentary

: none

: job profile service

:

: Max HR

: High

: No

: Normal

: Normal

: Stress test is negative for exercise induced Ischaemic heart disease.

High Effort tolerance.

No Arrhythmias seen during test period.

Normal Haemodynamic and Chronotropic responses

Dr. Vivekanand M. Nadkarni
M.B.B.S.,D.T.M. & H. (Lon.), FCGP, MIOSH
MMC Reg.No.42322

Physician
Health Care Clinic
Varun Complex, Kulkarni Marg, Kothrud,
Pune-411 038.

Dr. VIVEKANAND M. NADKARNI
MBBS.,D.T.M.& H.

0.67Hz - 35Hz AC 50Hz 25 mm/s 10 mm/mv

aVR

aVL

aVF

II

III

II

UNI-EM V03.3.11(20180817)

Healthcare Clinic

Name: KIRVE, JITENDRA

0.67Hz - 35Hz AC 50Hz 25 mm/s 10 mm/mv ID:

III

aVF

JSHARDE
Healthcare Clinic

UNI-EM V03.3.11(20180817)

Healthcare Clinic

UNI-EM V03.3.11(20180817)

Name:

0.67Hz - 35Hz AC 50Hz 25 mm/s 10 mm/mv ID:

ID:

Name: KIRVE, JITENDRA

22-07-2023 09:59:15 AM

CLINICAL HISTORY:-

RATE: 58/min

RHYTHM: regular

MECHANISM: Sinus

P WAVE: 0.04 sec

P R: 0.12 sec

QRS: Normal time of deflection

QTc:

ST: elevated in Sepolabkae and in III, AVF

T WAVE: Tall T waves in V3, V4

Q WAVE: No abnormal Q wave

AXIS: +70 degrees

POSITION OF HEART: Semi vertical

PRECARDIAL LEADS: Normal R progression

B.P.: 110/70 mmHg

DRUGS:

CONCLUSIONS:

Sinus Bradycardia
Normal Axis
ST elevation may be due to early T wave polarization

J. S. S. S. V. C.
Client's Signature

[Handwritten Signature]

Doctor's Signature

Dr. Vivekanand M. Nadkarni

M.B.B.S., D.T.M. & H. (Lon.), FCGP, MIOASH

MMC Reg.No.42322

Physician

Health Care Clinic

Varun Complex, Kulkarni Marg, Kothrud,
Pune-411 038.

► **Health Care Clinic**
Varun Complex, Office No. 1,
Near Swapnashilp Complex, Kothrud, Pune 411038.
Timing : 10.30 a.m. to 1.00 p.m.
4.30 pm to 6 pm (By Appt.)
Tel : 65003646, 2545 7347

► **Health Care Clinic**
7/1, Anand Nagar, Paud Road,
Kothrud, Pune 411038.
Timing : 9 a.m. to 10.30 a.m. & 6.00 p.m. to 8.30 p.m.
Tel. : 65003650 Mob.: 9970171939
E-mail : nadviv@yahoo.com

Dr. Vivekanand M. Nadkarni

M.B.B.S.; D.T.M. & H. (Lon), FCGP, MIOSH (U.K.)

MMC Reg. No. 42322

Physician

- Family Medicine
- Tropical Medicine
- Occupational Health
- ACLS Instructor

DATE 22/07/2023

ELECTROCARDIOGRAM

NAME Jitendra Kivve AGE 39

REF. BY mediawheel B.P. 110/70mmHg

आयकर विभाग
INCOME TAX DEPARTMENT

भारत सरकार
GOVT. OF INDIA

JITENDRA SITARAM KIRVE
SITARAM SHANKAR KIRVE

03/04/1984
Permanent Account Number
BGJPK2293K

JSKirve
Signature

03022018

JSKirve

Wadkar
Dr. Vivekanand M. Nadkarni
M.B.B.S., D.T.M. & H. (Lon.), FCGP, MIOASH
MMC Reg. No. 42322
Physician
Health Care Clinic
Varun Complex, Kulkarni Marg, Kothrud,
Pune-411 038.

Feedback Pre Policy Life Insurance Medical Checks

This is to confirm & certify that I have gone through the medical examination through Medical Center situated at Varun Complex, Kothrud, Pune-38 / Home Visit on 22/07/2024 to complete the requisite medical formalities towards my application for life insurance from Insurance Company vide Proposal Form bearing no dated

I do confirm specifically that the following medical activities have been performed for me:

- | | | |
|--|---|-----------------------------|
| 1. Full Medical Report (Medical Questionnaire) | Yes <input checked="" type="checkbox"/> | No <input type="checkbox"/> |
| 2. Sample Collection | | |
| a. Blood | Yes <input checked="" type="checkbox"/> | No <input type="checkbox"/> |
| b. Urine | Yes <input checked="" type="checkbox"/> | No <input type="checkbox"/> |
| 3. Electro Cardio Gram (ECG) | Yes <input checked="" type="checkbox"/> | No <input type="checkbox"/> |
| 4. Treadmill Test (TMT) | Yes <input checked="" type="checkbox"/> | No <input type="checkbox"/> |

5. Others _____

I have furnished my ID Proof Paucard bearing ID No. By p1c2293k at the time of my medical.

Feedback Form

- Behavior and cooperation of staff

Reception/ Clinic/ Hospital	<input checked="" type="checkbox"/> Good	<input type="checkbox"/> Average	<input type="checkbox"/> Poor
Technician/ Doctors	<input checked="" type="checkbox"/> Good	<input type="checkbox"/> Average	<input type="checkbox"/> Poor
- Time Management

	<input checked="" type="checkbox"/> Good	<input type="checkbox"/> Average	<input type="checkbox"/> Poor
--	--	----------------------------------	-------------------------------
- Upkeep of hospital

	<input checked="" type="checkbox"/> Good	<input type="checkbox"/> Average	<input type="checkbox"/> Poor
--	--	----------------------------------	-------------------------------
- Technology & Skills

	<input checked="" type="checkbox"/> Good	<input type="checkbox"/> Average	<input type="checkbox"/> Poor
--	--	----------------------------------	-------------------------------
- Please remark if the medical check procedure was satisfactory

	Yes <input checked="" type="checkbox"/>	No <input type="checkbox"/>
--	---	-----------------------------

(Medical Facility- Location; Facility Set-up, instruments, cleanliness; Process followed; etc. Also on the Medical Staff: Appearance; Technical Know-how; Behaviour etc.)

- If No please provide details or let us know of anything additional you would like to provide as comments and / or suggestions

<p><u>Jskirve</u> Signature of the Life to be Insured (Proposer in case of Life insured being minor)</p> <hr/> <p>Name of the Life to be Insured with date (Proposer (in case of Life insured being minor))</p>	<p><u>Wadkar</u> Signature of Visiting/Attending Doctor</p> <hr/> <p>Name of Visiting/Attending Doctor</p> <hr/> <p>Dr. Vivekanand M. Nadkarni M.B.B.S., D.T.M. & H. (L) MC Registration No: _____ MMC Reg No. 42322 Physician Health Care Clinic Doctor Stamp with date</p>
---	--

Varun Complex, Kuikarni Marg, Kothrud,
Pune-411 038.



**HEALTH CARE CLINIC &
NADKARNI PATHOLOGY LABORATORY**

PH.NO.898377792 / 93
9763593646

Varun Complex, of Karve Road,
Kothrud, Pune-38

FOR COMPLETION BY EXAMINING DOCTOR (N=Normal A= Abnormal)

	N	A	(Leave blank if unassessed)
MEDICAL	✓		01. Eyes
	✓		02. Ears, Nose, Throat
	✓		03. Respiratory
HISTORY	✓		04. Cardiovascular
	✓		05. Gastro-Intestinal
PRESENT	✓		06. Genito-Urinary
	✓		07. Musculo-Skeletal
SYMPTOMS	✓		08. Nervous System
	✓		09. Skin & Allergies
	✓		10. Endocrine
	✓		11. Other

PHYSICAL EXAMINATION	✓		01. Eyes & Pupils	<p>Tobacco stains on teeth.</p> <p>Chest Clear</p> <p>Normal H.S. No murmurs</p> <p>ECG Normal</p> <p>Chest : Insp. 92 / Exp. 87 / Abd. 85</p>
	✓		02. E.N.T.	
		✓	03. Teeth & Mouth	
	✓		04. Lungs & Chest	
	✓		05. Cardiovascular Sys.	
	✓		06. Abdo. Viscera	
	✓		07. Hernial Orifices	
	✓		08. Genito - Urinary	
	✓		09. Musculo-Skeletal	
	✓		10. Skin & Vericose Vns.	
	✓		11. C.N.S.	
	✓		12. Other	

Investigations :

HEIGHT	WEIGHT	BMI	B.P.	PULSE	HEARING	VISION	DISTANT	NEAR	COLOUR VISION	BLOOD GROUP
173 cm	60 kg	20 kg/m ²	110/70 mm Hg	60 /min	(N)	Uncorrected	(N)	(N)	(N)	O +ve
						Corrected	(N)	(N)	(N)	

Assessment

JSKIRVE

Dr. Vivekanand M. Nadkarni
 M.B.B.S., D.T.M. & H. (Lon.), FCGP, MIOGH
 MMHC Reg. No. 42322
 Physician
 Health Care Clinic
 Varun Complex, Kulkarni Marg, Kothrud, P. V. M. Nadkarni
 Pune-411 038.

► **Health Care Clinic**
Varun Complex, Office No. 1,
Near Swapnashilp Complex, Kothrud, Pune 411038.
Timing : 10.30 a.m. to 1.00 p.m.
4.30 pm to 6 pm (By Appt.)
Tel : 65003646, 2545 7347

► **Health Care Clinic**
7/1, Anand Nagar, Paud Road,
Kothrud, Pune 411038.
Timing : 9 a.m. to 10.30 a.m. & 6.00 p.m. to 8.30 p.m.
Tel. : 65003650 Mob.: 9970171939
E-mail : nadviv@yahoo.com

Dr. Vivekanand M. Nadkarni

M.B.B.S., D.T.M. & H. (Lon), FCGP, MIOSH (U.K.)

MMC Reg. No. 42322

Physician, Tropical & Family Medicine,
Occupational Health

MEDICAL EXAMINATION REPORT

No.:

Date:

Surname: Kirve. Name: Jitendra

Age: 39 yrs. Sex: Male. Birth Date: 3/4/1984

Address: Katraj Ambegaon. Pune.

Occupation: Service.

Personal History: - Tobacco: 10cigaret - since - 4 yrs.
2 days Alcohol: -

Misc.: Allergy: Not know.

Immunization History: COVID-19 2+1 vaccinations done.

Previous Medical History: No major illness, injury or surgery. Clinically Normal.



DR. PRASHANT NAIK

MD (RADIOLOGY)

REG. NO. 58314

TIME 6 PM TO 9 PM

DR. KEDAR ATHAWALE

DMRD DNB

REG. NO. 84908

TIME 9 AM TO 12 NOON

NANDAN PRIDE, KARVE STATUE CHOWK.

NEAR PETROL PUMP, KARVE ROAD.

KOTHRUD, PUNE - 411038

PH. : (020) 25382425 / MOBILE 9822407720

SUNDAY CLOSED

MODERN
MODERN

diagnostics

• DIGITAL X-RAY • SONOGRAPHY • COLOUR DOPPLER

Patient's Name Mr Jitendra Kirve
Ref By Dr Dr V M Nadkarni
Date July 22, 2023

USG ABDOMEN & PELVIS

Liver normal in size, shape & outline & reveals normal echo-texture.
No focal lesion seen. Intra hepatic biliary and portal vein radicles normal.
Gall bladder physiologically distended & shows clear contents. No calculi. No e/o
cholecystitis.
Portal vein & CBD normal. No calculus in CBD.
Spleen & visualized pancreas show normal size & echoanatomy. Tail of pancreas not
visualized due to unavoidable bowel gas.
Both kidneys normal in size, shape, outline & position.
Right kidney :- 99mm x 36mm.
Left kidney :- 101mm x 49 mm.
No hydronephrosis, hydroureter on either side. No calculus seen in both kidneys or in
visualized ureters.
Cortico-medullary differentiation normal.
Urinary bladder is well filled. No mural or luminal pathology seen. Prostate normal
in size, echotexture; measures 32mmx28mmx 30mm.
Aorta & IVC normal. No lymphadenopathy. No loculated or free fluid collection
seen in abdomen or pelvis. No abnormally dilated bowel loops seen.

IMPRESSION

No abnormality appreciated in this USG study of Abdomen & Pelvis

Dr. Kedar Athawale
DMRD, DNB
Thanks for referral

DR. KEDAR ATHAWALE
DMRD DNB (Radiology)
Reg. No. 84908