

LETTER OF APPROVAL / RECOMMENDATION

To,

The Coordinator,  
Mediwheel (Arcofemi Healthcare Limited)  
Helpline number: 011- 41195959

Dear Sir / Madam,

**Sub: Annual Health Checkup for the employees of Bank of Baroda**

This is to inform you that the following employee wishes to avail the facility of Cashless Annual Health Checkup provided by you in terms of our agreement.

PARTICULARS	EMPLOYEE DETAILS
NAME	MR. MEENA VIKAS
EC NO.	104225
DESIGNATION	JOINT MANAGER
PLACE OF WORK	SHRI RAM KI NANGAL
BIRTHDATE	04-03-1989
PROPOSED DATE OF HEALTH CHECKUP	26-11-2022
BOOKING REFERENCE NO.	22D104225100031252E

This letter of approval / recommendation is valid if submitted along with copy of the Bank of Baroda employee id card. This approval is valid from **23-11-2022** till **31-03-2023** The list of medical tests to be conducted is provided in the annexure to this letter. Please note that the said health checkup is a **cashless facility** as per our tie up arrangement. We request you to attend to the health checkup requirement of our employee and accord your top priority and best resources in this regard. The EC Number and the booking reference number as given in the above table shall be mentioned in the invoice, invariably.

We solicit your co-operation in this regard.

Yours faithfully,

Sd/-

**Chief General Manager**  
**HRM Department**  
**Bank of Baroda**

(Note: This is a computer generated letter. No Signature required. For any clarification, please contact Mediwheel (Arcofemi Healthcare Limited))





नाम  
Name VIKAS MEENA

कर्मचारी कूट क्र.  
E.C. No 104225



आधिकार प्रधिकारी  
Issuing Authority

*Vikas Meena*  
आधिकार प्रधिकारी

(M.L. Dhanani)  
Asst. Gen. Manager, DRM



452549

VIKAS

25-02-2023 10:31:11 AM

ID:

Name:

Age:

Gender:

Heart Rate

PR interval

QRS Duration

QT/QTc Interval

P/QRS/T Axes

QTc Hodges

75 bpm

152 ms

96 ms

348/374 ms

22/37/39 deg

Sinus rhythm

--- Interpretation made without knowing patient's gender/age ---

Normal ECG

Unconfirmed Diagnosis

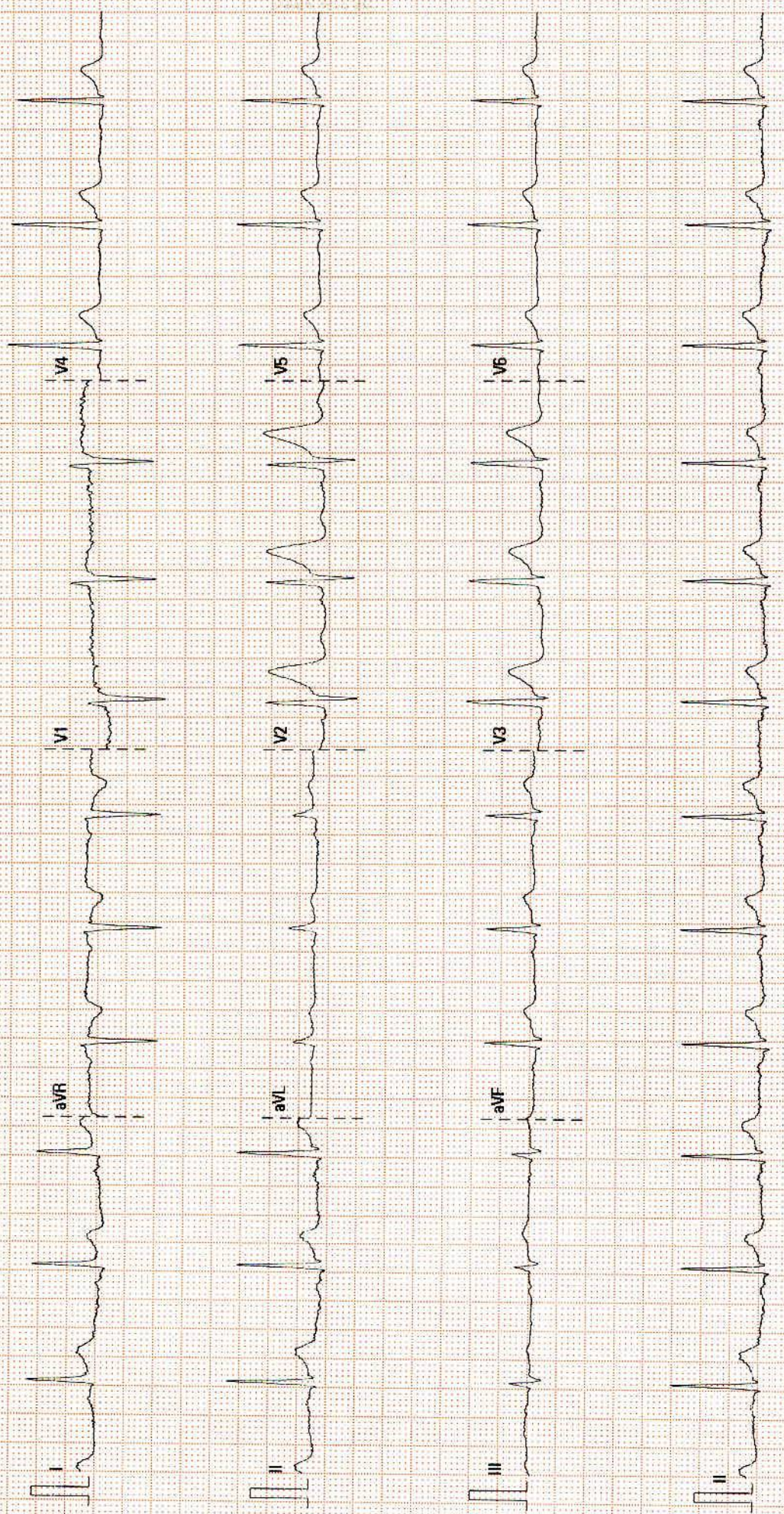



## ADULT TRANS-THORACIC ECHO REPORT

PATIENT NAME : Mr Vikas Meena  
GENDER/AGE : Male, 33 Years  
LOCATION :-

PATIENT MRN : 15010000452549  
PROCEDURE DATE : 25/02/2023 11:58 AM  
REQUESTED BY : Dr. Sitaram Gupta



### IMPRESSION

- CLINICAL PROFILE :- CARDIAC EVALUATION
- TRIVIAL TR, NO PAH
- ALL CARDIAC CHAMBERS ARE NORMAL
- IAS/IVS INTACT
- NO RWMA LVEF=60% (VISUALLY ESTIMATED)
- NORMAL LV SYSTOLIC FUNCTION.
- NORMAL DIASTOLIC FUNCTION.
- NO CLOT/VEGETATION/MASS/PERICARDIAL EFFUSION.
- PLEASE CORRELATE CLINICALLY AND WITH OTHER INVESTIGATIONS.

### FINDINGS

#### CHAMBERS

LEFT ATRIUM : AP DIAMETER(MM): 29  
LEFT VENTRICLE : LVIDD(MM) : 47 IVSD(MM) : 11 EDV(ML) :  
LVIDS(MM) : 33 LVPWD(MM) : 11 ESV(ML) :  
E/A RATIO : E/E'(AVERAGE) : LVEF(%) : 60

#### VALVES

TRICUSPID : TRIVIAL TR, NO PAH

DR. DEEPAK GARG  
JUNIOR CONSULTANT

25/02/2023 11:58 AM

PREPARED BY : KRIPNA SHUKLA(317680) PREPARED ON : 25/02/2023 12:00 PM  
GENERATED BY : RITIKROSHAN SAROJ JHA(366177) GENERATED ON : 27/02/2023 09:47 AM





MRN NO: 15010000452549  
PATIENT'S NAME: MR. VIKAS MEENA  
DR. NAME: SITA RAM GUPTA

DATE: 25/02/2023  
AGE/SEX: 33 YRS./M

ULTRASOUND STUDY OF ABDOMEN & PELVIS (PHC)

Liver: - is mildly enlarged in size and mildly bright in echotexture. No evidence of any mass lesion is seen. Bilobar Intrahepatic biliary radicals are not dilated.

Gall Bladder: - Is distended. Lumen is clear. Wall thickness is normal.

CBD: - Normal in calibre. No calculus is seen in visualized part of CBD.

Portal Vein: - Normal in calibre.

Pancreas: - Normal in size & echotexture. No focal lesion is seen. MPD is not dilated.

Spleen: - Normal in size & echotexture. No focal lesion is seen.

Right Kidney: - Normal in shape, size & location. Echotexture is normal. Corticomedullary differentiation is maintained. There is no evidence of calculus or hydronephrosis.

Left Kidney: - Normal in shape, size & location. Echotexture is normal. Corticomedullary differentiation is maintained. There is no evidence of calculus or hydronephrosis.

Urinary Bladder: - is distended. No calculus or mass lesion is seen. Wall thickness is normal.

Prostate: - is normal in size, shape and echotexture.

Others: - No free fluid is seen in abdomen.

Impression: USG findings are suggestive of: -

- Mild hepatomegaly with mild fatty changes in liver.

Correlate clinically & with other related investigations.

Dr. Swati Jain  
Consultant Radiologist

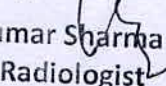
  
Dr. Vijay Kumar Sharma  
Consultant Radiologist

Dr. Sunny Maharwal  
Consultant Radiologist

*This is a preventive health checkup sonography report with no available clinical details and previous records.*

**Narayana Multispeciality Hospital**

(A unit of Narayana Hrudayalaya Limited) CIN: LB5110KA2010PLC0274117

Registered Office: 25B/A, Bommasandra Industrial Area, Anekal Taluk, Bangalore 560099

Hospital Address: Sector-28, Kumbha Marg, Pratap Nagar, Jaipur 302033

Tel: +91 141 7122 233 | Email: info.jpr@narayanahealth.org | www.narayanahealth.org

GST No. 08AABCN1685J1Z8



Appointment  
**1800-309-0309 (Toll Free)**

Appointment

Emergency

**99837-3222**



<b>Patient Name</b>	Vikas Meena	<b>Requested By</b>	Dr. ^Sitaram ^Gupta
<b>MRN</b>	15010000452549	<b>Procedure DateTime</b>	2023-02-25 10:12:36
<b>Age/Sex</b>	33Y 11M / Male	<b>Hospital</b>	NH JAIPUR

**X-RAY CHEST P.A. VIEW**

Both lung fields are clear. No parenchymal lesion noted.

Both CP angles are clear.

diac shadow is within normal limits.

ny thorax & soft tissue appears normal.

Domes of diaphragm are normally placed.

*Correlate clinically & with other related investigations.*



**Dr. Sunny Maharwal**  
Consultant (Radiology)

This is a digitally signed valid document. Reported Date/Time: 2023-02-25 14:08:33



**DEPARTMENT OF LABORATORY MEDICINE**

Final Report

Patient Name : Mr Vikas Meena MRN : 15010000452549 Gender/Age : MALE , 33y (04/03/1989)

Collected On : 25/02/2023 09:30 AM Received On : 25/02/2023 09:31 AM Reported On : 25/02/2023 11:57 AM

Barcode : 412302250045 Specimen : Whole Blood - ESR Consultant : Dr. Sitaram Gupta(NON INVASIVE DIAGNOSTIC SERVICES)

Sample adequacy : Satisfactory Visit No : OP-001 Patient Mobile No : 9001745332

**HAEMATOLOGY**

Test	Result	Unit	Biological Reference Interval
<b>Erythrocyte Sedimentation Rate (ESR)</b> (Westergren Method)	<b>14 H</b>	mm/hr	0.0-10.0

--End of Report--

Dr. Manisha Agarwal  
MBBS, DNB Pathology and DCP  
Consultant

**Note**

- Abnormal results are highlighted.
- Results relate to the sample only.
- Kindly correlate clinically.





**DEPARTMENT OF LABORATORY MEDICINE**

Final Report

Patient Name : Mr Vikas Meena MRN : 15010000452549 Gender/Age : MALE , 33y (04/03/1989)

Collected On : 25/02/2023 09:30 AM Received On : 25/02/2023 09:31 AM Reported On : 25/02/2023 10:38 AM

Barcode : 402302250072 Specimen : Whole Blood Consultant : Dr. Sitaram Gupta(NON INVASIVE DIAGNOSTIC SERVICES)

Sample adequacy : Satisfactory Visit No : OP-001 Patient Mobile No : 9001745332

**BIOCHEMISTRY**

Test	Result	Unit	Biological Reference Interval
<b>HBA1C</b>			
HbA1c	5.7	%	<= 5.7%-NORMAL 5.7-6.4% - PREDIABETES >=6.5% - DIABETES
Estimated Average Glucose	116.89	mg/dL	<140.0

**Interpretation:**

- HbA1C above 6.5% can be used to diagnose diabetes provided the patient has symptoms. If the patient does not have symptoms with HbA1C>6.5%, repeat measurement on further sample. If the repeat test result is <6.5%, consider as diabetes high risk and repeat measurement after 6 months.
- HbA1C measurement is not appropriate in diagnosing diabetes in children, suspicion of type 1 diabetes, symptoms of diabetes for less than 2 months, pregnancy, hemoglobinopathies, medications that may result sudden increase in glucose, anemia, renal failure, HIV infection, malignancies, severe chronic hepatic, and renal disease.
- Any sample with >15% should be suspected of having a haemoglobin variant.

--End of Report--



Dr. Anil Sharma  
MBBS , MD ( Microbiology )  
Senior Consultant

**Note**

- \* Abnormal results are highlighted.
- \* Results relate to the sample only.
- \* Kindly correlate clinically.



Page 1 of 1



**DEPARTMENT OF LABORATORY MEDICINE**

Final Report

Patient Name : Mr Vikas Meena MRN : 15010000452549 Gender/Age : MALE , 33y (04/03/1989)

Collected On : 25/02/2023 09:30 AM Received On : 25/02/2023 09:31 AM Reported On : 25/02/2023 10:44 AM

Barcode : 402302250071 Specimen : Serum Consultant : Dr. Sitaram Gupta(NON INVASIVE DIAGNOSTIC SERVICES)

Sample adequacy : Satisfactory Visit No : OP-001 Patient Mobile No : 9001745332

**BIOCHEMISTRY**

Test	Result	Unit	Biological Reference Interval
<b>SERUM CREATININE</b>			
Serum Creatinine	0.73	mg/dL	0.66-1.25
eGFR	123.8	mL/min/1.73m <sup>2</sup>	Both: <60 indicative of renal impairment Both: Note:eGFR is inaccurate for Hemodynamically unstable patients eGFR is not applicable for less than 18
<b>Blood Urea Nitrogen (BUN)</b> (Colorimetric (Urease UV))	<b>8.84 L</b>	mg/dL	9.0-20.0
<b>Serum Uric Acid</b> (Colorimetric - Uricase,Peroxidase)	5.49	mg/dL	3.5-8.5
<b>LIPID PROFILE (CHOL,TRIG,HDL,LDL,VLDL)</b>			
Cholesterol Total (Enzymatic Method (cholesterol Oxidase, Esterase, Peroxidase))	<b>257.3 H</b>	mg/dL	Both: Desirable: < 200 Both: Borderline High: 200-239 Both: High: > 240
Triglycerides (Enzymatic Method (lipase, Kinase, Oxidase And Peroxidase))	<b>169.3 H</b>	mg/dL	Both: Normal: < 150 Both: Borderline High: 150-199 Both: High : 200-499 Both: Very High: => 500
HDL Cholesterol (HDLC) (Direct Measure, PTA /MgCl <sub>2</sub> )	43.6	mg/dL	Low: < 40 High: => 60
Non-HDL Cholesterol	213.71	-	-
LDL Cholesterol (Friedewald Formula)	<b>179.8 H</b>	mg/dL	Both: Desirable: < 100 Both: Optimal: 100-129 Both: Borderline High: 130-159 Both: High: 160-189 Both: Very High: > 190
VLDL Cholesterol (Friedewald Formula)	33.86	mg/dL	10.0-50.0
Cholesterol /HDL Ratio	<b>6.0 H</b>	-	0.0-5.0

Page 1 of 2



Patient Name : Mr Vikas Meena MRN : 15010000452549 Gender/Age : MALE , 33y (04/03/1989)

<b>Total Protein</b> (Biuret (alkaline Cupric Sulfate))	<b>8.42 H</b>	gm/dL	6.3-8.2
<b>SGOT (AST)</b> (Enzymatic Colorimetric)	42	U/L	17.0-59.0
<b>SGPT (ALT)</b> (UV With PSP -IFCC)	<b>75 H</b>	U/L	<50.0
<b>Alkaline Phosphatase (ALP)</b>	72	U/L	38.0-126.0
<b>Gamma Glutamyl Transferase (GGT)</b> (L-gamma-glutamyl-4-nitroanalide/glycylglycine Kinetic Method)	47	U/L	15.0-73.0

**THYROID PROFILE (T3, T4, TSH)**

Tri Iodo Thyronine (T3) (Enhanced Chemiluminescence)	1.33	ng/ml	0.97-1.69
Thyroxine (T4) (Enhanced Chemiluminescence)	10.0	ug/dl	4.3-12.5
TSH (Thyroid Stimulating Hormone) (Enhanced Chemiluminescence)	2.43	uIU/ml	0.35-5.5

--End of Report--

*Anil*

Dr. Anil Sharma

MBBS , MD ( Microbiology )

Senior Consultant

**Note**

- Abnormal results are highlighted.
- Results relate to the sample only.
- Kindly correlate clinically.





DEPARTMENT OF LABORATORY MEDICINE

Final Report

Patient Name : Mr Vikas Meena MRN : 15010000452549 Gender/Age : MALE , 33y (04/03/1989)

Collected On : 25/02/2023 09:30 AM Received On : 25/02/2023 09:31 AM Reported On : 25/02/2023 10:37 AM

Barcode : 402302250071 Specimen : Serum Consultant : Dr. Sitaram Gupta(NON INVASIVE DIAGNOSTIC SERVICES)

Sample adequacy : Satisfactory Visit No : OP-001 Patient Mobile No : 9001745332

BIOCHEMISTRY

Test	Result	Unit	Biological Reference Interval
<b>Bilirubin Total</b> (Dyphylline, Diazonium Salt)	0.62	mg/dL	0.2-1.3

--End of Report--

*Anil*

Dr. Anil Sharma  
MBBS , MD ( Microbiology )  
Senior Consultant

Note

- Abnormal results are highlighted.
- Results relate to the sample only.
- Kindly correlate clinically.





**DEPARTMENT OF LABORATORY MEDICINE**

Final Report

Patient Name : Mr Vikas Meena MRN : 15010000452549 Gender/Age : MALE , 33y (04/03/1989)

Collected On : 25/02/2023 09:30 AM Received On : 25/02/2023 09:31 AM Reported On : 25/02/2023 10:37 AM

Barcode : 402302250070 Specimen : Plasma Consultant : Dr. Sitaram Gupta(NON INVASIVE DIAGNOSTIC SERVICES)

Sample adequacy : Satisfactory Visit No : OP-001 Patient Mobile No : 9001745332

**BIOCHEMISTRY**

Test	Result	Unit	Biological Reference Interval
<b>Fasting Blood Sugar (FBS)</b> (Colorimetric (Glucose Oxidase Hydrogen Peroxidase))	99.14	mg/dL	65.0-110.0

--End of Report--

*Anil*

Dr. Anil Sharma  
MBBS , MD ( Microbiology )  
Senior Consultant

**Note**

- Abnormal results are highlighted.
- Results relate to the sample only.
- Kindly correlate clinically.





**DEPARTMENT OF LABORATORY MEDICINE**

Final Report

Patient Name : Mr Vikas Meena MRN : 15010000452549 Gender/Age : MALE , 33y (04/03/1989)

Collected On : 25/02/2023 09:30 AM Received On : 25/02/2023 09:31 AM Reported On : 25/02/2023 01:13 PM

Barcode : 482302250016 Specimen : Urine Consultant : Dr. Sitaram Gupta(NON INVASIVE DIAGNOSTIC SERVICES)

Sample adequacy : Satisfactory Visit No : OP-001 Patient Mobile No : 9001745332

**CLINICAL PATHOLOGY**

Test	Result	Unit	Biological Reference Interval
------	--------	------	-------------------------------

**URINE ROUTINE & MICROSCOPY**

**PHYSICAL EXAMINATION**

Volume	30 H	ml	0.0-0.0
Colour	Pale Yellow	-	-
Appearance	Clear	-	0-36500

**CHEMICAL EXAMINATION**

pH(Reaction)	6.5	-	4.5-9.0
Sp. Gravity	1.020	-	1.002-1.03
Protein	Negative	-	0-0
Urine Glucose	Negative	-	0-0

**MICROSCOPIC EXAMINATION**

Pus Cells	1-2	/hpf	-
RBC	Nil	/hpf	-
Epithelial Cells	1-2	/hpf	-
Crystals	Nil	-	-
Casts	Nil	-	-

--End of Report--

Page 1 of 2



Patient Name : Mr Vikas Meena MRN : 15010000452549 Gender/Age : MALE , 33y (04/03/1989)

*Manish*

Dr. Manisha Agarwal  
MBBS, DNB Pathology and DCP  
Consultant

**Note**

- Abnormal results are highlighted.
- Results relate to the sample only.
- Kindly correlate clinically.





**DEPARTMENT OF LABORATORY MEDICINE**

Patient Name : Mr Vikas Meena MRN : 15010000452549 Gender/Age : MALE , 33y (04/03/1989)

Collected On : 25/02/2023 09:30 AM Received On : 25/02/2023 09:31 AM Reported On : 25/02/2023 01:12 PM

Barcode : 482302250016 Specimen : Urine Consultant : Dr. Sitaram Gupta(NON INVASIVE DIAGNOSTIC SERVICES)

Sample adequacy : Satisfactory Visit No : OP-001 Patient Mobile No : 9001745332

**CLINICAL PATHOLOGY**

Test	Result	Unit
Urine For Sugar (Fasting)	NEGATIVE	-

--End of Report--

Dr. Manisha Agarwal  
MBBS, DNB Pathology and DCP  
Consultant

**Note**

- Abnormal results are highlighted.
- Results relate to the sample only.
- Kindly correlate clinically.





**DEPARTMENT OF LABORATORY MEDICINE**

Patient Name : Mr Vikas Meena MRN : 15010000452549 Gender/Age : MALE , 33y (04/03/1989)

Collected On : 25/02/2023 12:15 PM Received On : 25/02/2023 12:15 PM Reported On : 25/02/2023 01:17 PM

Barcode : 402302250232 Specimen : Plasma Consultant : Dr. Sitaram Gupta(NON INVASIVE DIAGNOSTIC SERVICES)

Sample adequacy : Satisfactory Visit No : OP-001 Patient Mobile No : 9001745332

**BIOCHEMISTRY**

Test	Result	Unit	Biological Reference Interval
Post Prandial Blood Sugar (PPBS) (GOD/POD)	100	mg/dL	70.0-139.0

--End of Report--

*Anil*

Dr. Anil Sharma  
MBBS , MD ( Microbiology )  
Senior Consultant

**Note**

- Abnormal results are highlighted.
- Results relate to the sample only.
- Kindly correlate clinically.





**DEPARTMENT OF LABORATORY MEDICINE**

Final Report

Patient Name : Mr Vikas Meena MRN : 15010000452549 Gender/Age : MALE , 33y (04/03/1989)

Collected On : 25/02/2023 09:30 AM Received On : 25/02/2023 09:31 AM Reported On : 25/02/2023 10:17 AM

Barcode : 412302250044 Specimen : Whole Blood Consultant : Dr. Sitaram Gupta(NON INVASIVE DIAGNOSTIC SERVICES)

Sample adequacy : Satisfactory Visit No : OP-001 Patient Mobile No : 9001745332

**HAEMATOLOGY**

Test	Result	Unit	Biological Reference Interval
<b>COMPLETE BLOOD COUNT (CBC)</b>			
Haemoglobin (Hb%) (Photometric Measurement)	13.2	g/dL	13.0-17.0
Red Blood Cell Count (Electrical Impedance)	<b>4.14 L</b>	millions/ $\mu$ L	4.2-6.0
PCV (Packed Cell Volume) / Hematocrit (Calculated)	<b>37.9 L</b>	%	40.0-54.0
MCV (Mean Corpuscular Volume) (Derived)	92	fL	80.0-100.0
MCH (Mean Corpuscular Haemoglobin) (Calculated)	<b>31.9 L</b>	pg	32.0-35.0
MCHC (Mean Corpuscular Haemoglobin Concentration) (Calculated)	<b>34.8 H</b>	g/L	27.0-34.0
Red Cell Distribution Width (RDW)	15.8	%	12.0-18.0
Platelet Count (Electrical Impedance Plus Microscopy)	229	Thousand / $\mu$ L	150.0-400.0
Total Leucocyte Count(WBC) (Electrical Impedance / Flow Cytometric)	4.2	Thous/cumm	4.0-10.0
<b>DIFFERENTIAL COUNT (DC)</b>			
Neutrophils	61.3	%	40.0-75.0
Lymphocytes	34.0	%	15.0-45.0
Monocytes	<b>0.7 L</b>	%	4.0-13.0
Eosinophils	2.7	%	0.5-7.0
Basophils	1.3	%	0.0-2.0

Page 1 of 2

**Narayana Multispeciality Hospital**

(A unit of Narayana Hrudayalaya Limited) CIN: L85110KA2000PLC027497

Registered Office: 258/A, Bommasandra Industrial Area, Anekal Taluk, Bangalore 560099

Hospital Address: Sector-28, Kumbha Marg, Pratap Nagar, Jaipur 302033

Tel: +91 141 7122 233 | Email: info.jpr@narayanahealth.org | [www.narayanahealth.org](http://www.narayanahealth.org)

GST No. 08AABCN1685J1Z8



Appointments

**1800-309-0309 (Toll Free)**

Emergencies

**99837-32222**



Patient Name : Mr Vikas Meena MRN : 15010000452549 Gender/Age : MALE , 33y (04/03/1989)

Absolute Neutrophil Count	2.58	Thousand / $\mu$ L	1.5-7.0
Absolute Lymphocyte Count	1.43	Thousand / $\mu$ L	1.0-4.0
Absolute Monocyte Count	<b>0.03 L</b>	Thousand / $\mu$ L	0.2-0.8
Absolute Eosinophil Count	0.12	Thousand / $\mu$ L	0.0-0.2
Absolute Basophil Count	0.06	Thousand / $\mu$ L	0.0-0.2

As per the recommendation of International Council for Standardization in Hematology, the differential counts are additionally being reported as absolute numbers.

--End of Report--

*Manish*

Dr. Manisha Agarwal  
MBBS, DNB Pathology and DCP  
Consultant

**Note**

- Abnormal results are highlighted.
- Results relate to the sample only.
- Kindly correlate clinically.

