

GPS Map
Camera Lite

8H9R+865, Tehsil Rd, Opp. Commissioner's Office, Master
Tara Singh Nagar, Jalandhar, Punjab 144001, India

Latitude
31.3181865°

Longitude
75.5902899°

Local 10:05:52 AM
GMT 04:35:52 AM

Altitude 192.4 meters
Saturday, 10 Sep 2022

भारत सरकार
Government of India

Issue Date: 15/11/2012

Balwinder Kumar
DOB : 04/08/1986
MALE

2826 1198 2069

मेरा आधार, मेरी पहचान

Balwinder Kumar

Kapil Singh
KAPIL HOSPITAL
Near New Courts,
Civil Lines, Jalandhar

भारतीय विशिष्ट पहचान प्राधिकरण
Unique Identification Authority of India

Print Date: 23/01/2012

Address: G/O: Tarlok Chand, H.NO.36,
DHALIWAL ENCLAVE, NEAR GURU
NANAK DEV UNIVERSITY, LADHIWALI
ROAD, Jalandhar - 1, Jalandhar, Punjab,
144009

2826 1198 2069

1947 help@uidai.gov.in www.uidai.gov.in



KAPIL HOSPITAL

Multispeciality, Comprehensive & Intensive Care Centre
A Centre approved for Cashless Hospitalization by all Insurance Companies/TPAs/GIPSA
Civil Lines, Rajinder Nagar, opp. Commissioner's Office, Jalandhar City.(PB.)-144 001

NABH ACCREDITED HOSPITAL



Phone : 0181-2230822, 2235822
Telefax : 0181-2230822 (R)2456833
e-mail : guptakapil.12@gmail.com
Website: www.kapilhospital.com

Page No.1

NAME	BALWINDER KUMAR	DATE	10/09/2022
FATHER NAME	TARLOK CHAND		
AGE	36/Yrs	HOSPITAL ID	111/22
SEX	Male		
MARITAL STATUS	Married	EXAMINED BY	Dr. KAPIL GUPTA

PERSONAL HISTORY

HISTORY OF PRESENTING ILLNESS :	Nothing Significant
PAST HISTORY	H/O Lap cholecystectomy done in 2012

DIET	Non-Vegetarian	BOWELS	Normal
APPETITE	Good	MICTURITION	Normal
SLEEP	Normal	HABITS	SMOKING: Nil
ALLERGY	Nil		ALCOHOL: Nil

PHYSICAL EXAMINATION

HEIGHT	170 cm	VISION	Use spectacle for near vision +1.50 B/E
WEIGHT	70 Kg	Chest:92/96cm	
BP	100/60 mmhg	Abdomen:88cm	COULOUR VISION - Normal
PULSE	64/mnt	Dental check up	Normal
RESP. RATE	18/mnt		
TEMP	98.0° F		
SKIN	Normal		

KAPIL HOSPITAL
Near New Courts,
Civil Lines, Jalandhar



KAPIL HOSPITAL

Multispeciality, Comprehensive & Intensive Care Centre
A Centre approved for Cashless Hospitalization by all Insurance Companies/TPAs/GIPSA
Civil Lines, Rajinder Nagar, opp. Commissioner's Office, Jalandhar City.(PB.)-144 001

Phone : 0181-2230822, 2235822
Telefax : 0181-2230822 (R)2456833
e-mail : guptakapil.12@gmail.com
Website: www.kapilhospital.com



NABH ACCREDITED HOSPITAL

Page No.2

	JVP	Normal
	APEX BEAT	5 th ICS mid clavicular line
CVS	THRILLS	Absent
	HEART SOUNDS	Normal
	MURMURS	Absent

	TRACHEAL POSITION	Central
	SHAPE OF CHEST	Normal
RS	MOVEMENTS	Equal Bilateral
	BREATH SOUNDS	Vesicular
	ADVENTITIOUS SOUNDS	Absent

	TENDERNESS	Nil
	LIVER	Normal
ABDOMEN	SPLEEN	Not Palpable
	KIDNEY	Normal
	FREE FLUID	Absent
	BOWEL SOUND	Normal
	HERNIAL ORIFICES	Normal

	HIGHER MENTAL FUNCTION	Normal
	CRANIAL NERVES	Normal
CNS	SENSORY SYSTEMS	Normal
	MOTER SYSTEMS	No Abnormality
	REFLEXES	Normal

MUSCULOSKELETAL SYSTEM	Normal
-------------------------------	--------

IMPRESSION: - CLINICALLY AND INVESTIGATION WISE FIT.

DOCTOR SIGNATURE & SEAL :

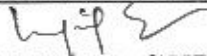
DR KAPIL GUPTA
KAPIL HOSPITAL MD
Near New Courts,
Civil Lines, Jalandhar

Rate 58
PR 140
QRSD 119
QT 396
QTc 389

--AXIS--
P 43
QRS -21
T 15

12 Lead; Standard Placement

*Isolated T in II only
Rest within normal lim*

Kapil
KAPIL HOSPITAL
Near New Courts,
Civil Lines, Jalandhar

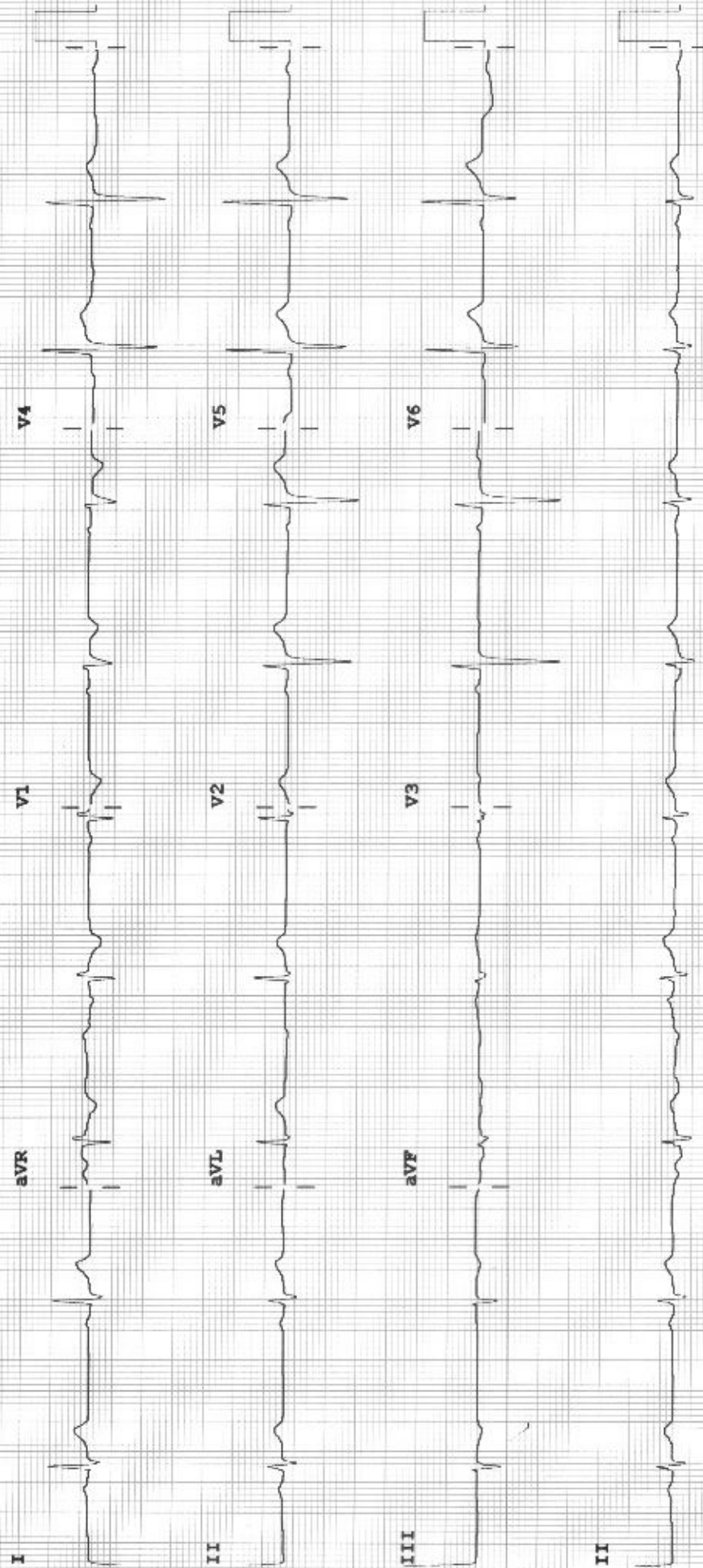

Dr. Anurag Dalvi

Device: Speed: 25 mm/sec Limb: 10 mm/mV Chest: 10.0 mm/mV

F 60~ 0.50~ 40 Hz W

PH10 CI P?



K.S. Clinical Lab.

Inside Kapil Hospital



Phone : 0181-2230822, 2235822
 Telefax : 0181-2230822 (R) 2456833
 e-mail : guptakapil.12@gmail.com
 Website : www.kapilhospital.in

NABH ACCREDITED HOSPITAL

A CENTRE APPROVED FOR CASHLESS HOSPITALIZATION
 NEAR NEW COURTS, JALANDHAR CITY.

(Authorised Collection Centre for Dr. Lal Path Lab., Reliance, Metropolis etc.)

Client Name: Mr.Kumar Balwinder	Age/Sex 34Yrs/Male
Date:10/09/2022	Incharge:Dr.Kapil Gupta MD
Package cod:PKG10000244	

Haemogram	Patients Value	Normal Range
Hb	13.6 gm/dl	12.0 -14.0 gm/dl
T.L.C	7,300/cumm	4000-10000/cumm
D.L.C		
Polymorphs	59%	40-70 %
Lymphocytes	38 %	20-40 %
Monocytes	02 %	02-06 %
Eosinophils	01 %	02-04 %
Basophils	00 %	00-01 %
P.C.V	41.0 %	20-45 %
R.B.C	5.2 m/cumm	4-5.5m/cumm
M.C.V	81.3 fl	77-93 fl
M.C.H	30.1 pg	27-32 pg
M.C.H.C	32.2 g/dl	29-35 g/dl
Platelets Count	2,90,000/cumm	1,50,000-4,50,000/cumm
E.S.R	11.0mm/1st hr	5.0-20.mm/1st hr

Blood Sugar(F)	72.0 mg/dl	70-110 mg/dl
Blood Sugar(R)	88.0 mg/dl	70-140 mg/dl
Blood Sugar(PP)	151.0 mg/dl	140-199 mg/dl
S.Uric Acid	6.8 mg/dl	2.5-7.5 mg/dl
S.Creatinine	0.8 mg/dl	0.4-1.2 mg/dl
BUN	12.5 mg/dl	10-20 mg/dl
BUN/Creatinine Ratio	15.6	10-20 range

Investigations	Patients Value
Blood Group	B
Rh Typing	Positive

Lipid Profile	Patients Value	Normal Range
S.Cholesterol	192 mg/dl	150-220.0 mg/dl
S.H.D.L.Cholesterol	38.4 mg/dl	29-67.0 mg/dl
S.V.L.D.L.Cholesterol	27.2 mg/dl	05-24.0 mg/dl
S.L.D.L.Cholesterol	126.4 mg/dl	100-120.0 mg/dl
S.Triglycerides	136.0 mg/dl	35-160.0 mg/dl
Cholesterol/HDL Ratio	5.0	3.0-6.0

KAPIL HOSPITAL
 Near New Courts,
 Civil Lines, Jalandhar

Dr. N. K. Sardana

M.D. (Pathology)

Consultant Pathologist (Visiting)

Lab Technician



K.S. Clinical Lab.

Inside Kapil Hospital



Phone : 0181-2230822, 2235822
 Telefax : 0181-2230822 (R) 2456833
 e-mail : guptakapil.12@gmail.com
 Website : www.kapilhospital.in

NABH ACCREDITED HOSPITAL

A CENTRE APPROVED FOR CASHLESS HOSPITALIZATION
 NEAR NEW COURTS, JALANDHAR CITY.

(Authorised Collection Centre for Dr. Lal Path Lab., Reliance, Metropolis etc.)

Client Name: Mr.Kumar Balwinder	Age/Sex 34Yrs/Male
Date:10/09/2022	Incharge:Dr.Kapil Gupta MD
Package cod:PKG10000244	

Liver Function Test	Patients Value	Normal Range
S.Bilirubin (Total)	0.3 mg/dl	0.2-1.0 mg/dl
S.Bilirubin (Direct)	0.2 mg/dl	0.2-0.4 mg/dl
S.Bilirubin (Indirect)	0.1 mg/dl	0.2-0.6 mg/dl
S.G.O.T(AST)	31.0 Units/ml	5-40 Units/ml
S.G.P.T(ALT)	35.0 Units/ml	5-40 Units/ml
AST/ALT Ratio	0.8	1.0-2.0
S.Alkaline Phosphatase	136.0 U/L	43-240 U/L
S.G.G.T	30.0 IU/L	17-70 IU/L
S.Total Proteins	7.7 gm/dl	6.0-8.0 gm/dl
Albumin	4.1 gm/dl	3.8-5.0 gm/dl
Globulin	3.6 gm/dl	2.3-3.5 gm/dl
A:g Ratio	1.1	1.2-2.3

Urine Analysis	
Color	Pale Yellow
Sugar (F)	Nil
Albumin	Nil
Ketones	Nil
Bilirubin	Nil
Urobilinogen	Normal
Leucocyte esterase	Negative
Microscopic Examination/HPF	
Leucocytes/Pus Cells	1-2
R.B.Cs.	Nil
Casts	Nil
Epithelial Cells	Nil
Significant Crystals	Nil
Specific Gravity	1.010
PH	5.0

Urine Analysis	
Color	Pale Yellow
Sugar (PP)	Nil

KAPIL HOSPITAL
 Near New Courts,
 Civil Lines, Jalandhar

Dr. N. K. Sardana

M.D. (Pathology)
 Consultant Pathologist (Visiting)

Lab Technician



K.S. Clinical Lab.

Inside Kapil Hospital



Phone : 0181-2230822, 2235822
Telefax : 0181-2230822 (R) 2456833
e-mail : guptakapil.12@gmail.com
Website : www.kapilhospital.in

NABH ACCREDITED HOSPITAL
A CENTRE APPROVED FOR CASHLESS HOSPITALIZATION
NEAR NEW COURTS, JALANDHAR CITY.

(Authorised Collection Centre for Dr. Lal Path Lab., Reliance, Metropolis etc.)

Client Name: Mr.Kumar Balwinder	Age/Sex 34Yrs/Male
Date:10/09/2022	Incharge:Dr.Kapil Gupta MD
Package cod:PKG10000244	

INTERPRETATION:-

Fasting Blood Sugar 72.0mg/dl (Normal value: 70-140.0 mg/dl)

Clients HbA1c: 5.2 % (Normal value (4.0% - 6.0 %))

HBA1C	NORMAL RANGE	
	Non Diabetic	4.0% - 6.0%
	Good Control	6.1% - 8.0%
	Poor Control	8.1% - 9.0%
	Unsatisfactory	>9%

Note:-

- 1. A three monthly monitoring is recommended in diabetics.
- 2. Since HbA1c concentration represents the integrated values for blood glucose over the preceding 6-10 weeks and is not affected by daily glucose flocculation, exercise and recent food intake, it is a more useful tool for monitoring diabetics.

Clinical Use:-

- Clinical management of diabetes mellitus through routine monitoring.
- Assess compliance with therapeutic regimen.

Report Completed:-

Test Requested:

GLYCOSYLATED HEMOGLOBIN/HbA1c

Lab Technician

KAPIL HOSPITAL
Near New Courts,
Civil Lines, Jalandhar
Dr. N. K. Sardana
M.D. (Pathology)
Consultant Pathologist (Visiting)



K.S. Clinical Lab.

Inside Kapil Hospital



Phone : 0181-2230822, 2235822
Telefax : 0181-2230822 (R) 2456833
e-mail : guptakapil.12@gmail.com
Website : www.kapilhospital.in

NABH ACCREDITED HOSPITAL
A CENTRE APPROVED FOR CASHLESS HOSPITALIZATION
NEAR NEW COURTS, JALANDHAR CITY.
(Authorised Collection Centre for Dr. Lal Path Lab., Reliance, Metropolis etc.)

Client Name: Mr.Kumar Balwinder	Age/Sex 34Yrs/Male
Date:10/09/2022	Incharge:Dr.Kapil Gupta MD
Package cod:PKG10000244	

THYROID FUNCTION TEST:

<u>Investigation</u>	<u>Observed Value</u>	<u>Unit</u>	<u>Biological ReferenceInterval</u>
Thyroid Panel-1			
T3 (Total)	81.66	ng/dl	70-204 First Trimester:81-190 Second Trimester:100-260 Third Trimesters:100-260
T4 (Total)	8.4	µg/dl	5.0-12.5
TSH (Ultrasensitive)	3.2	µIU/ML	0.45-4.5 First Trimester : 0.1-2.5 Second Trimester : 0.2-3.0 Third Trimester :0.3-3.0

Lab Technician

KAPIL HOSPITAL
Near New Courts,
Civil Lines, Jalandhar
Dr. N. K. Sardana
M.D. (Pathology)
Consultant Pathologist (Visiting)



KAPIL HOSPITAL

Multispeciality, Comprehensive & Intensive Care Centre
A Centre approved for Cashless Hospitalization by all Insurance Companies/TPAs/GIPSA
Civil Lines, Rajinder Nagar, opp. Commissioner's Office, Jalandhar City.(PB.)-144 001



Phone : 0181-2230822, 2235822
Telefax : 0181-2230822 (R)2456833
e-mail : guptakapil.12@gmail.com
Website: www.kapilhospital.com

NABH ACCREDITED HOSPITAL

Client Name: <i>Mr. Kumar Balwinder</i>	Age/Sex: <i>36Yrs/Male</i>
Date: <i>10/09/2022</i>	Incharge: <i>Dr. Kapil Gupta MD</i>
Package Code: <i>PKG10000244</i>	

X-RAY CHEST REPORT

REPORT:

- *Trachea is centrally placed.*
- *Heart size is normal along with all normal .*
- *Both costo – phrenic and cardio – phrenic angles are clear.*
- *Both lungs clear and no parenchymal destruction or lesion seen.*
- *No any Retro – sternal or mediastinal soft tissue abnormality seen.*
- *Both domes of diaphragms are normal with well delineated cupulae and margins.*
- *Normal sub – diaphragmatic stomach shadow noticed.*
- *Broncho – vascular shadows are normal both side.*
- *Hilar region both side normal.*

OPINION/IMPRESSION:-

No cardiopulmonary lesion seen.

Dr KAPIL GUPTA MD
Medical & Heart Specialist
KAPIL HOSPITAL
Near New Courts,
Civil Lines, Jalandhar



KAPIL HOSPITAL

Multispeciality, Comprehensive & Intensive Care Centre
A Centre approved for Cashless Hospitalization by all Insurance Companies/TPAs/GIPSA
Civil Lines, Rajinder Nagar, opp. Commissioner's Office, Jalandhar City.(PB.)-144 001



Phone : 0181-2230822, 2235822
Telefax : 0181-2230822 (R)2456833
e-mail : guptakapil.12@gmail.com
Website: www.kapilhospital.com

NABH ACCREDITED HOSPITAL

ULTRA SONOGRAPHY REPORT

Patient Name: Mr. Kumar Balwinder	Age/Sex: 36Yrs/ Male
PART Scanned:- ABDOMEN	Sonography Window :- Good/Bad/Reasonable
Non fasting	10/09/2022

Liver is normal in size, shape, outline and show enhanced echopattern with geographical area of fatty sparing, S/O fatty liver stage-I. No SOL is seen. IHBR are normal. Hepatic & porta is normal.

Gall Bladder: Post Cholecystectomy Case. GB fossa normal. To be repeated on fasting

Common Bile Duct is normal in calibre. No obstruction /mass/calculus could be seen up to the length scanned.

Pancreas is normal in size, shape, outline and echopattern. PD is normal. No sol. seen. P eripancreatic region is normal.

Spleen is normal in size and echopattern. No sol. seen. Splenic vein is normal in size. No collaterals could be seen.

Kidneys: Both kidneys are normal in size, shape, outline and parenchymal echopattern. Cortico medullary distinction is well maintained bilaterally. Central echoes are compact. No calculi/hydronephrosis seen in both kidneys .Peri renal area is normal Rt kidney 9.3x 4.2cm, Lt kidney 9.3 x4.6cm.

Ureters: seem to be normal upto the parts scanned.

Urinary Bladder is normal. No calculus/mass is seen. UB wall is normal. vesicles are Psoas muscles seem to be normal.

Bowel loops: Right iliac region seem to be grossly normal. No sol. seen. No free fluid/gross lymphadenopathy noted.

Pleural: spaces are normal.

Prostate: is normal size to 28gm capsule intact, no nodules

IMPRESSION: Early Fatty Liver Changes With Post Cholecystectomy Case Rest US Scan Normal.

Please Correlate clinically and with related investigation which may be more informative

Owing to technical limitations of the procedure, there may be false positive or false negative interpretation. Ultrasound scan is supplement not substitute of clinical assessment.

Kindly repeat on fasting if USS got done on non-fasting status and on full bladder if done on empty bladder

Date: 10/09/2022

Dr Kapil Gupta

KAPIL HOSPITAL MD

Near New Courts,
Civil Lines, Jalandhar

KAPIL HOSPITAL

Near New Courts, Civil Lines, Opp. Commissioner's Office Jalandhar

71837/Hr. Eshwari Kumar /36115/M/170 kg/170 Cms./Nurs/Smoker
Date: 10/09/2022

Protocol: BRUCE

Summary



Medication: Nil

Objective: FOR TESTING PURPOSE ONLY

History: Nil

Stage	Stagetime (min:sec)	Speed (km/h)	Grade (%)	METs	H.R. (bats)	B.P. (mmHg)	R.P.P. x100	P.V.C.	Comments
Stranding				1.0	93	110/70	102	-	
ExStart				1.0	101	110/70	111	-	
Stage 1	3:00	1.7	10.0	4.7	110	110/70	121	-	
Stage 2	3:00	2.5	12.0	7.1	127	130/80	165	-	
Stage 3	3:00	3.4	14.0	10.2	158	140/90	221	-	
PeakEx	0:01	4.2	16.0	10.2	158	140/90	221	-	
Recovery	1:00	0.0	0.0	4.3	122	140/90	170	-	
Recovery	2:00	0.0	0.0	1.0	105	140/90	147	-	
Recovery	3:00	0.0	0.0	1.0	103	140/90	144	-	
Recovery	3:08	0.0	0.0	1.0	103	140/80	144	-	

Findings:

Exercise Time : 09:02
 Max HR Attained : 158 bpm (86% of Target 184)
 Max BP : 140/90
 Max Workload attained : 10.2 (Good Effort Tolerance)

SI (MAY N) → no evidence of inducible myocardial ischemia

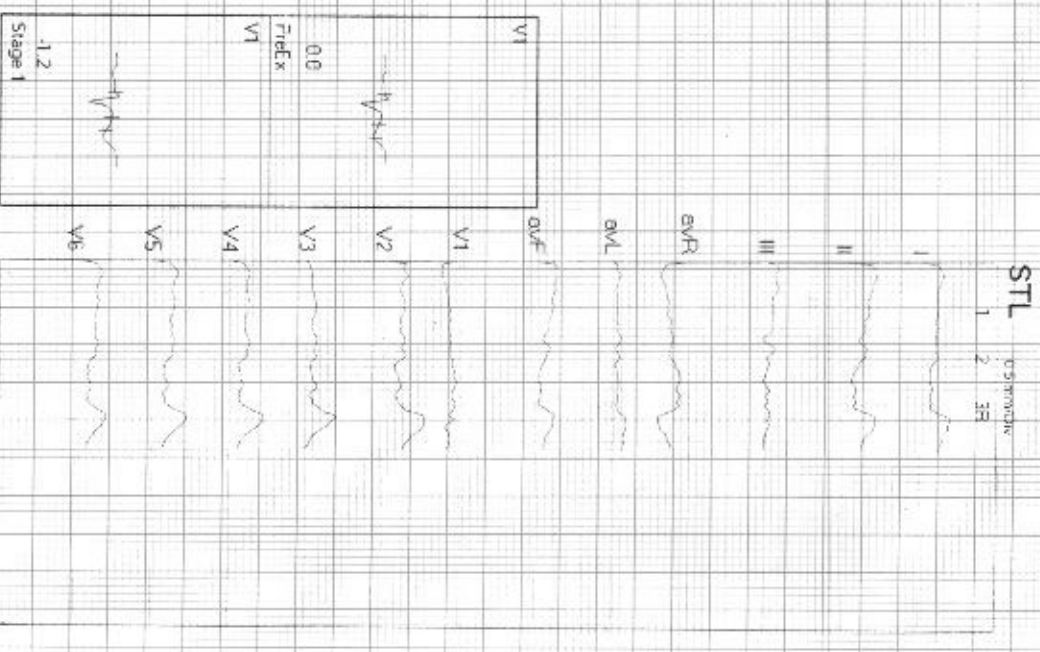

Advice/Comments

PLS. THAT HAS EX-49401/RECORDERS AND MEDICARE SYSTEMS (P) LTD. CHANDIGARH

Dr Kapil Gupta MD
 KAPIL HOSPITAL
 Near New Courts,
 Civil Lines, Jalandhar



11837/Mr. Rakinder Kumar /36 Yrs /M/70 Kg /170 Cms

Date: 10/09/2022 12:00:16 PM

I II III aVR aVL aVF V1 V2 V3 V4 V5

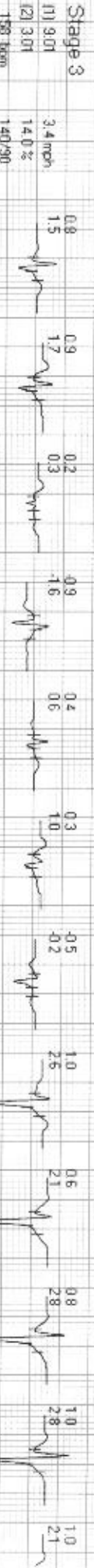



11837 / Mr. Bakwinder Kumar / 38 Yrs / M / 70 Kg / 170 Cms

Date: 10/09/2022 12:00:16 PM

I II III aVR aVL aVF V1 V2 V3 V4 V5





11307 / Mr. Bakinder Kumar / 38 Yrs / M / 70 kg / 170 Cms

Protocol : BRUCE

Date : 10/09/2022 12:00:16 PM

Standing	PhTime 0:03	StageTime 0:01	0.0mph	0.0%	1.0 METs	94 bpm	110/70	@60ms Post J
PeakEx	PhTime 9:02	StageTime 0:01	1.1 mph	0.0%	10.2 METs	158 bpm	140/90	@50ms Post J
STL STS	1.2 0.4	0.9 1.7	Standing	PeakEx	1.5 -0.3	-0.9 -1.7	Standing	PeakEx
	1.9 0.2	0.9 1.8	Standing	PeakEx	0.3 0.3	0.1 0.6	Standing	PeakEx
	1.2 0.2	0.9 1.8	Standing	PeakEx	0.3 0.0	0.1 0.8	Standing	PeakEx
	1.9 0.2	0.9 1.8	Standing	PeakEx	0.3 0.3	0.1 0.6	Standing	PeakEx
	1.2 0.2	0.9 1.8	Standing	PeakEx	1.2 0.0	0.1 0.8	Standing	PeakEx
	1.9 0.2	0.9 1.8	Standing	PeakEx	1.5 0.7	0.9 2.6	Standing	PeakEx
	1.2 0.2	0.9 1.8	Standing	PeakEx	0.1 0.4	0.3 1.7	Standing	PeakEx
	1.9 0.2	0.9 1.8	Standing	PeakEx	1.0 0.4	0.8 2.5	Standing	PeakEx
	1.2 0.2	0.9 1.8	Standing	PeakEx	1.2 0.2	0.7 1.9	Standing	PeakEx



11887/M/ Eskander Kumar / 36 Yrs / M / 70 kg / 170 Cms

Date 10 / 09 / 2022 12 00 16 PM I&TS: 1.0 HR: 93 bpm 50% Trgt. BP: 110/70 Pw: ECG, SLC, Pwch, (0.05-100)Hz

EXTime: 00.02 0.0 mph 0.0%

4X 20ms Post

25mm/Sec 110µV/Div

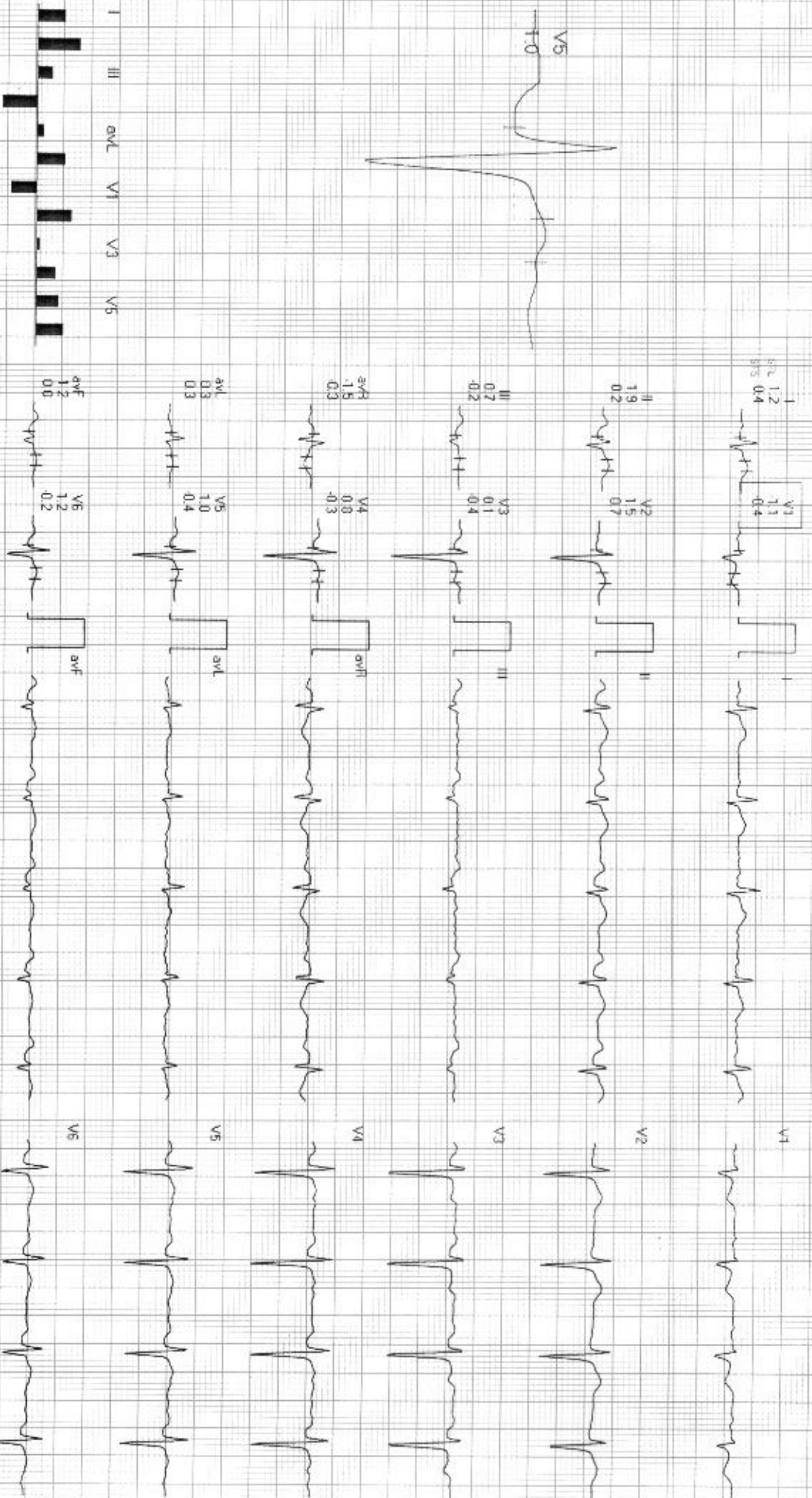

COMMENTS:

RMS TATMATEK/JA/RECORDERS AND MEDICARE SYSTEMS (P) LTD. CHANDIGARH



11887/Mr. Balwinder Kumar / 38 Yrs / M / 70 kg / 170 Cms

Date: 10/03/2022 12:00:16 PM

METS 1.0

HR: 101 bpm 54% Trgt

BP: 110/70

Power: 03 B.C. North (0.05-100)Hz

E-Time: 00:18 0.0 mph, 0.0%

4X

20 mSec Pnsd J

25 mm/Sec 1.9 EPRM V

I 1.2
ST 1.2
STB 0.4

V1 1.1
0.4

II 1.9
0.2

V2 1.5
0.7

III 0.7
0.2

V3 0.1
0.4

aVR 1.5
0.3

V4 0.8
0.3

aVL 0.3
0.3

V5 1.0
0.4

aVF 1.2
0.0

V6 1.2
0.2

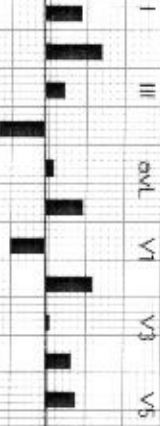

COMMENTS:

RMS TMT MARK-44.0 RECOGNERS AND MEDICARE SYSTEMS (P) LTD. CHANDIGARH



11887 / Mr. Ravinder Kumar / 38 Yrs / M / 70 kg / 170 cms

Date: 10/09/2022 12:00:16 PM

METS: 4.7

HR: 110 bpm

SpO2: 99%

BP: 110/70

RAWEG: BLO

NOISE: 0.05-100Hz

EXTime: 03:00 1.7 mph, 10.0%

4X 20 ms Horizontal

25 mm/Sec 1.0 cm/mV

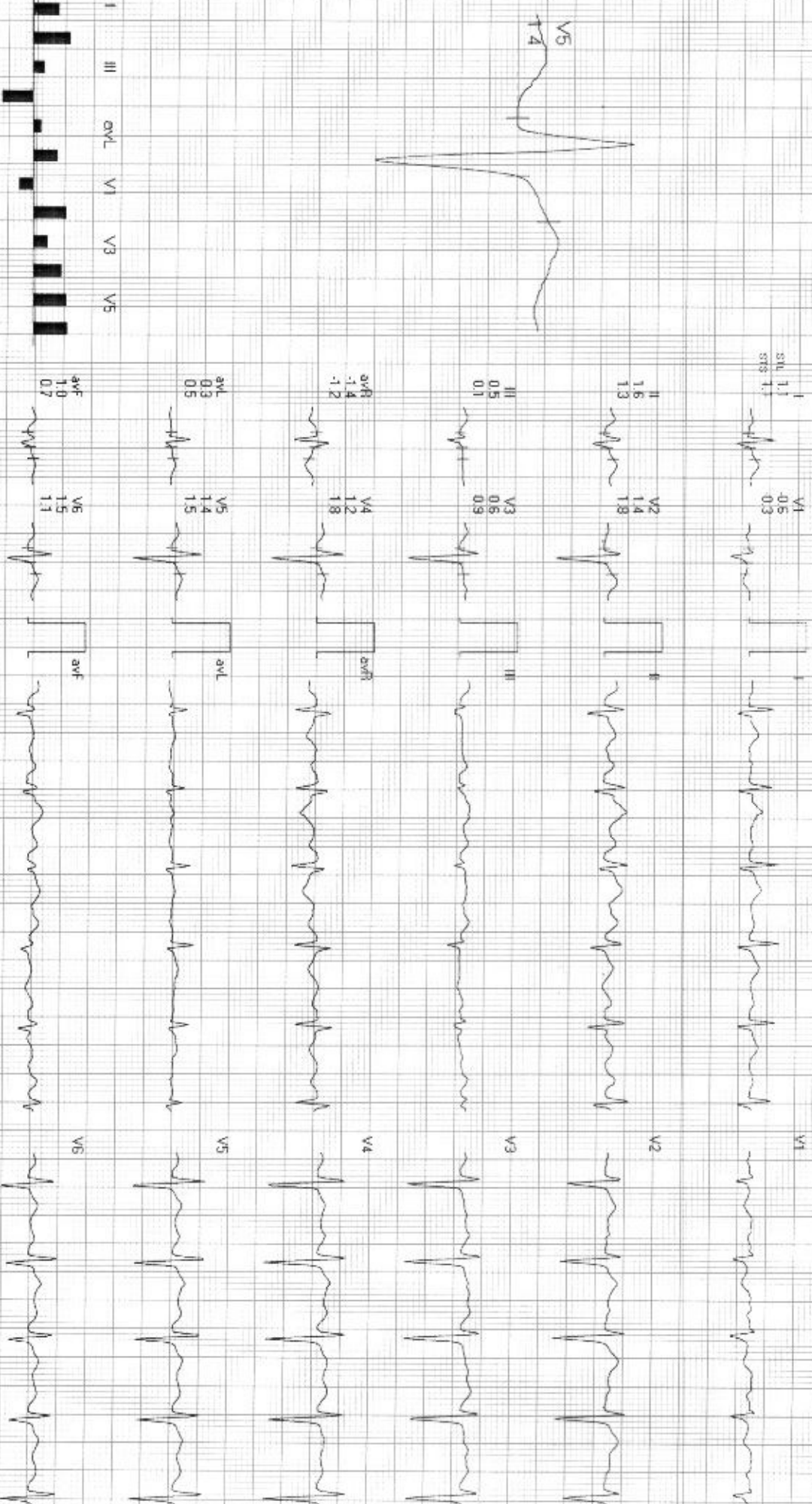

COMMENTS:

RMS TMT MARK-440 PRECORPORS AND MEDICARE SYSTEMS (P) LTD CHANDIGARH



11837/Mr. Eshwinder Kumar / 36 Yrs / M / 70 Kg / 170 Cms

Date: 10/09/2022 12:00:16 PM METS: 7.1 HR: 127 bpm 69% Trgt BP: 130/80 Raw ECG, BLC, Natch. (0.05-100)Hz

ExTime: 06:00 2.5 mph, 12.0%

4X

20mm/5sec

25mm/5sec 1.0 Cm/Div

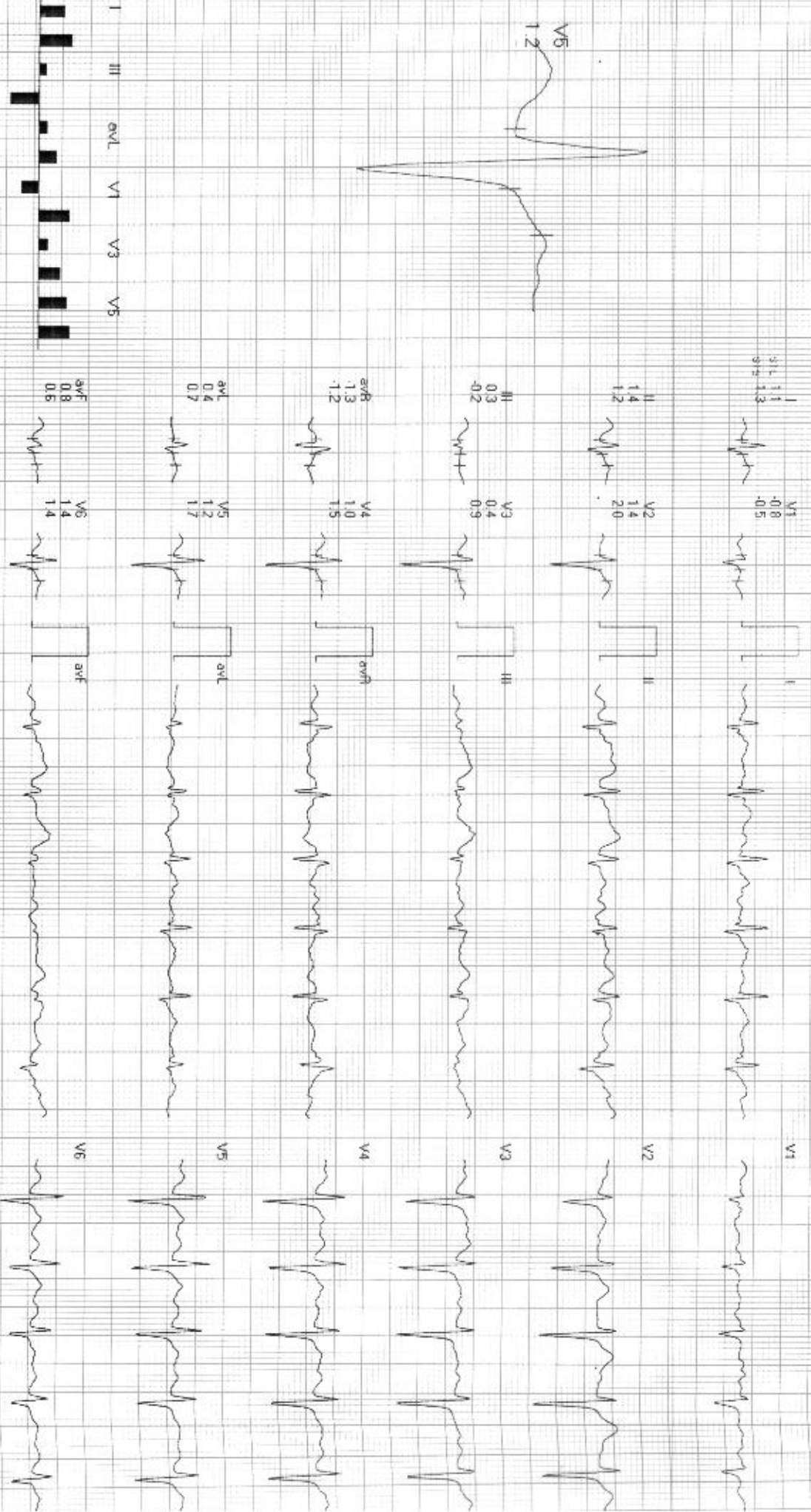

COMMENTS:

RMS TMT MARK-4401 RECORDERS AND MEDICARE SYSTEMS (P) LTD CHANDIGARH



11337/Mr. Balwinder Kumar /36 Yrs/M / 70 Kg/170 Cms

Date: 10/09/2022 12:00:16 PM

METS 1.0

HR: 103 bpm 55% Tgt

BP: 140/90

Raw ECG ELC Natch (0.05-100)Hz

EXTime: 09:02 0.0 mph, 0.0%

4X 20 mS Post J

25 mm/5 sec 1.0 Cm/mV

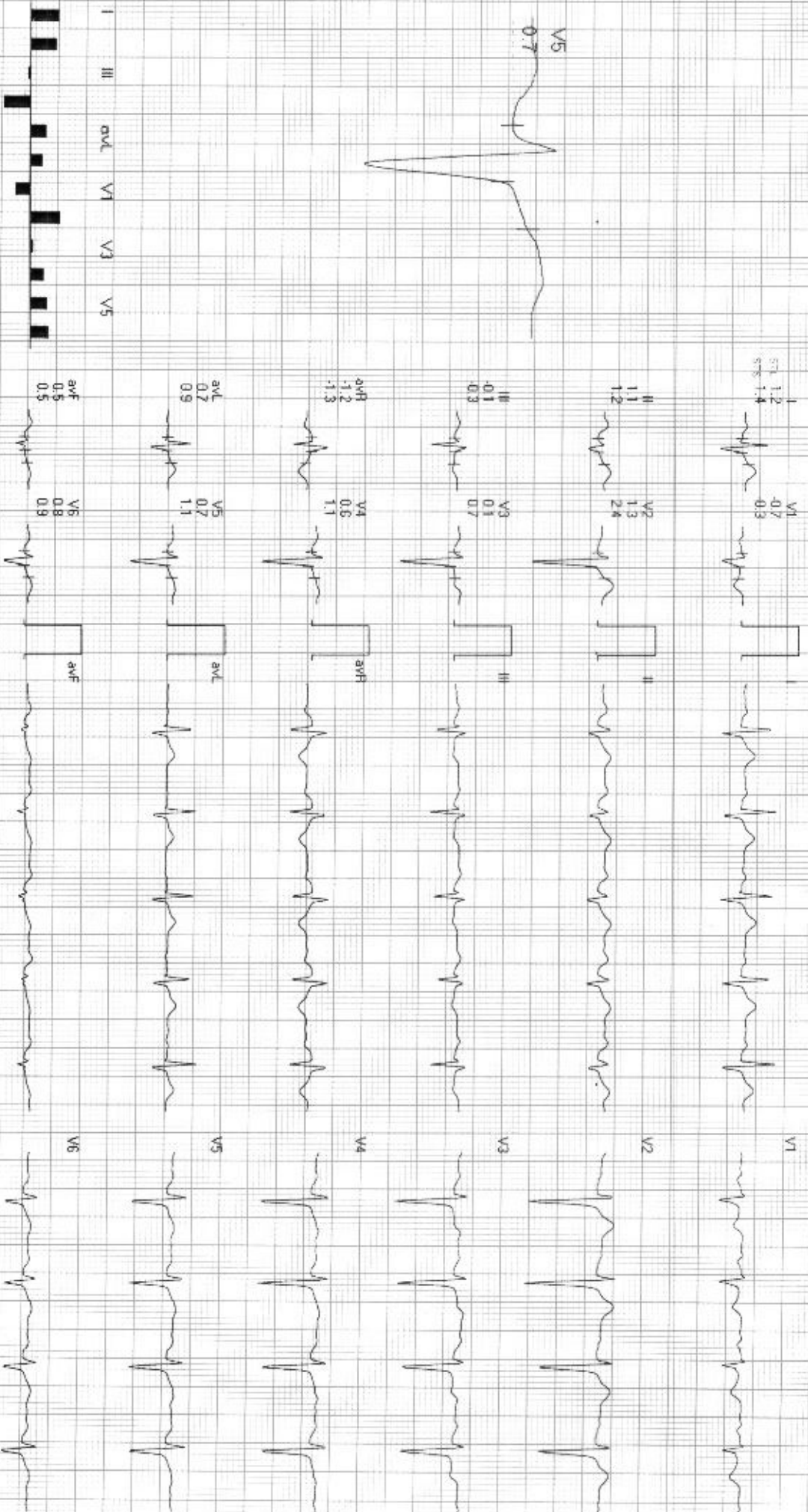

II aVR aVL V1 V2 V3 V4 V5 V6

COMMENTS RMS TMT MARK-4411/RECORDERS AND MEDICARE SYSTEMS (P) Ltd CHANDIGARH



11837 / Mr. Balminder Kumar / 36 Yrs / M / 70 Kg / 170 Cms

Date: 10/09/2022 12:00:16 PM

METS: 1.0

HR: 103 bpm 55% Trgt

BP: 140/80

Paw: ECG, B.C. Noch (0.05:100)Hz

ExTime: 09:02 0.0 mpa 0.0%

4X

20 ms Focus J

25 mm/Sec 1.0 cm/mV

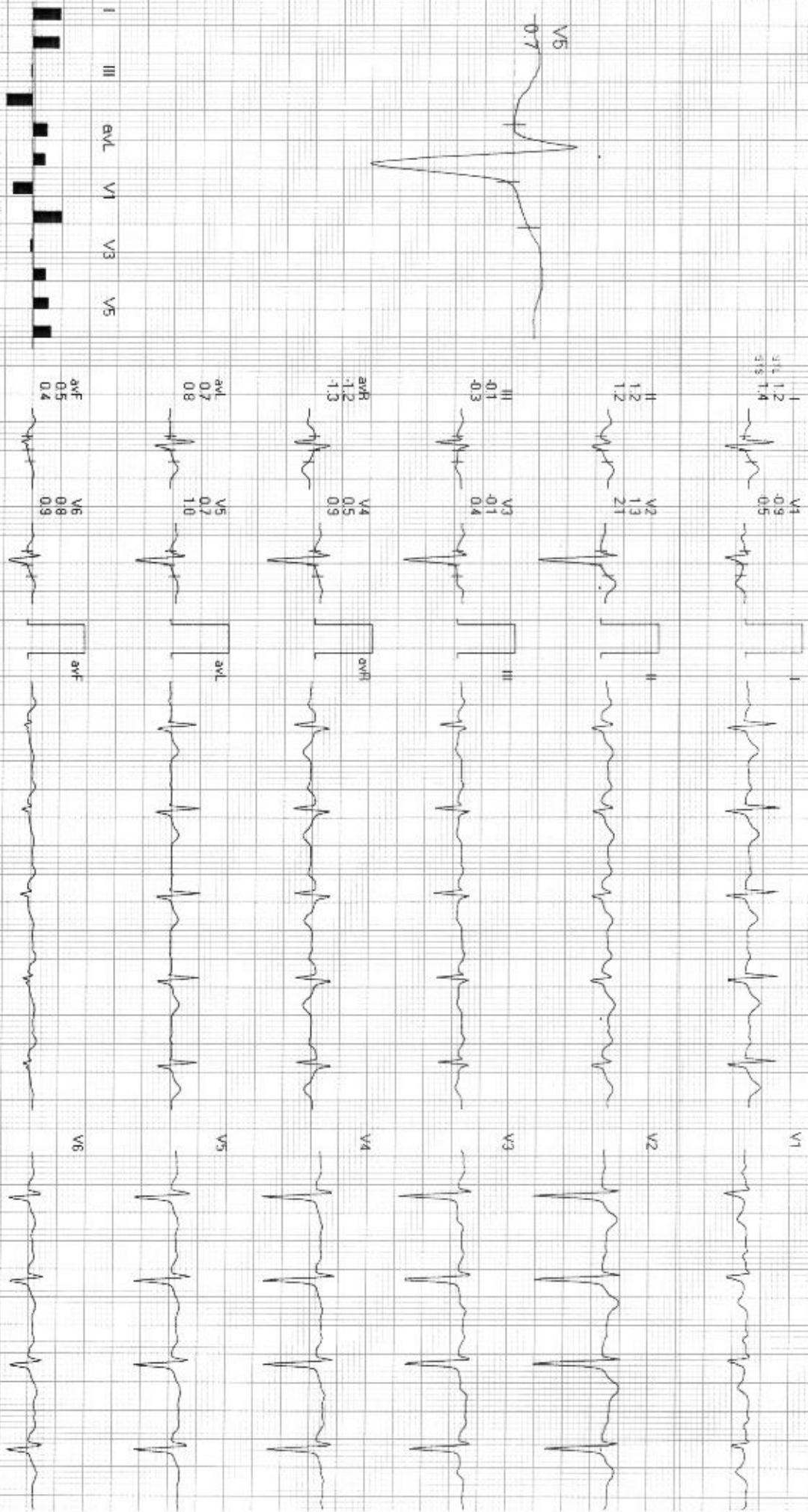

COMMENTS: avR avF V2 V4 V6

RMS INSTRUMENTS AND RECORDERS AND MEDICARE SYSTEMS (P) LTD CHANDIGARH