



Wt - 58kg
 Ht - 160cm
 B-P - 111/74
 Puls - 87
 SpO2 - 98%

 भारत सरकार
 Ministry of Health & Family Welfare
 Government of India

पता:
 D/O राजेंद्र कुमार वर्मा, 107/11 1 ए, जवाहर नगर,
 आर.के. नगर, कानपुर नगर,
 उत्तर प्रदेश - 208012

Address:
 D/O Rajendra Kumar Varma, 107/168 A,
 Jawahar Nagar, R K Nagar, Kanpur
 Nagar,
 Uttar Pradesh - 208012

 QR Code with Photograph

6139 1085 0675
 VID: 9155 1388 7510 5324

SJM SUPER SPECIALITY HOSPITAL
 Dr. Vinod Kumar Bhat
 M.B.B.S., M.D (Medicine)
 Sr. Consultant Physician
 Reg. No. 30989 (DMC)

Handwritten signature

 भारत सरकार

 किरती सोनी
 Kirti Soni
 जन्म तिथि/DOB: 02/09/1995
 महिला/ FEMALE



6139 1085 0675
 VID: 9155 1388 7510 5324

मेरा आधार, मेरी पहचान

8077451302

Normal sinus rhythm
Normal ECG

QRS : 82 ms
QT / QTcBaz : 384 / 437 ms
PR : 132 ms
P : 98 ms
RR / PP : 770 / 769 ms
P / QRS / T : 47 / 64 / 16 degrees

Technician:
Ordering Ph:
Referring Ph:
Attending Ph:

Dr. Vinod Kumar Bhat
SJM Super Speciality Hospital
M.B.B.S., M.D. (Medicine)
Sr. Consultant Physician
Reg. No. 30989 (DMC)

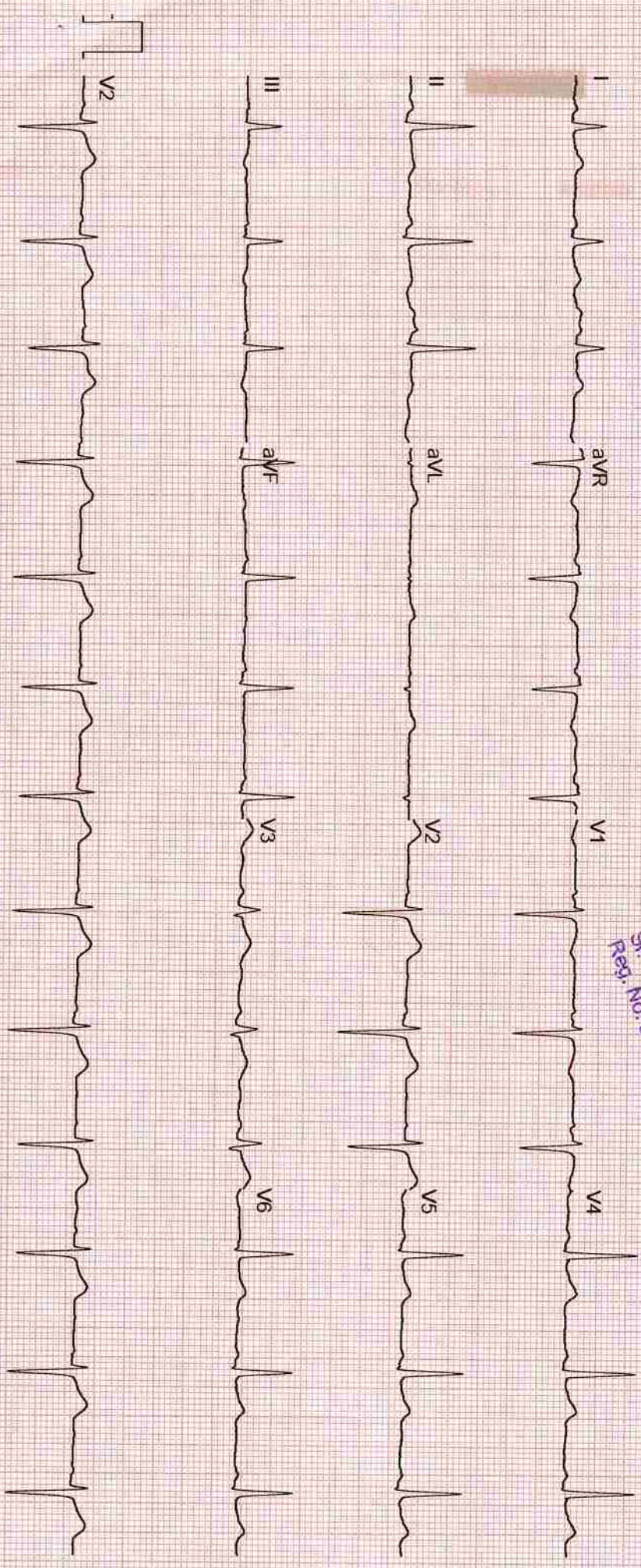

ID : 169
NAME : MRS. KIRTI SONI
AGE / SEX : 28 / FEMALE

HEIGHT (cm) : 160
WEIGHT (kg) : 58
PROTOCOL : BRUCE

REF. BY : DR. VIOND BHAT
DONE BY :
TECHNICIAN :

CASE HISTORY

MEDICATION :
 OBJECT OF TEST : Routine Check Up.
 RISK FACTOR : Hypertension.
 ACTIVITY : Moderate Active.
 OTHER INVESTIGATION : X - Ray.
 REASON FOR TERMINATION : Max HR.
 EXERCISE TOLERANCE : Good (> 10 METS).
 EXERCISE INDUCED ARRHYTHMIAS :
 HAEMO RESPONSE : Normal.
 CHRONO RESPONSE : Negative.
 FINAL IMPRESSION : Stress Test is Negative for Inducible Ischemia.
 EXTRA COMMENTS :

Report for Dr. ViOND BHAT
 Sr. Consultant (DMC)
 M.B.B.S., M.D. (Medicine)
 Dr. ViOND Kumar Bhat
 SJM SUPER SPECIALITY HOSPITAL
 Reg. No. 30985

Confirmed By : _____

Signature

169 Tested On 11-03-2023, 11:43:32

BPL DYNATRAC

PATIENT ID : 169
 PATIENT NAME : MRS. KIRTI SONI
 PROTOCOL : BRUCE

DR. VIJOND BHAT
 Tested On 11-03-2023, 11:43:32
 BPL DYNATRAC

Stage Name	Time (min:sec)	Speed (kmph)	Grade (%)	HR (bpm)	BP (mmHg)	R.P.P	METS	STLevel (II)	Stage Comments
Pre-Test	00:35	0.00	0.00	76	110 / 74	8360	0.00	0.50	
Supine	00:13	0.00	0.00	83	110 / 74	9130	0.00	0.55	
Hyper Ventilation	00:08	0.00	0.00	81	110 / 74	8910	0.00	0.30	
Wait For Exercise	00:20	0.00	0.00	115	110 / 74	12650	0.00	0.00	
Exercise 1	02:55	2.70	10.00	121	120 / 80	14520	5.10	-0.15	
Exercise 2	02:55	4.00	12.00	157	130 / 90	20410	7.10	-2.57	
Peak Exercise	02:31	5.50	14.00	179	140 / 100	25060	10.00	-0.91	
Recovery 1	00:56	0.00	0.00	160	110 / 74	17600	0.00	0.50	
Recovery 2	01:53	0.00	0.00	134	110 / 74	14740	0.00	-0.25	
Recovery 3	02:58	0.00	0.00	117	110 / 74	12870	0.00	-0.55	
Recovery 4	03:07	0.00	0.00	117	110 / 74	12870	0.00	-0.45	

Total METS achieved 10.00
 Maximum HR achieved 179 bpm, 93 % of 192 bpm

Maximum ST depression (I) -2.57 mm
 Total Exercise time 08:32 (min:sec)

SJM SUPER SPECIALITY HOSPITAL
 Dr. Vinod Kumar Bhat
 M.B.S.S. M.D (Medicine)
 Sr. Consultant Physician
 Reg. No. 30989 (DMC)

ID : 169
NAME : MRS. KIRTI SONI
AGE : 28
BP : 110/74 mmHg

STAGE : Pre-Test
RECORDED TIME : 00:25 (min:sec)
STAGE DURATION : 00:25 (min:sec)
HR : 83 bpm (43%)

PROTOCOL : BRUCE
SPEED : 0.00 kmph
GRADE : 0.00 %
METS : 0.00

DR. VIJOND BHAT
Tested On 11-03-2023, 11:43:
BPL DYNATRAC

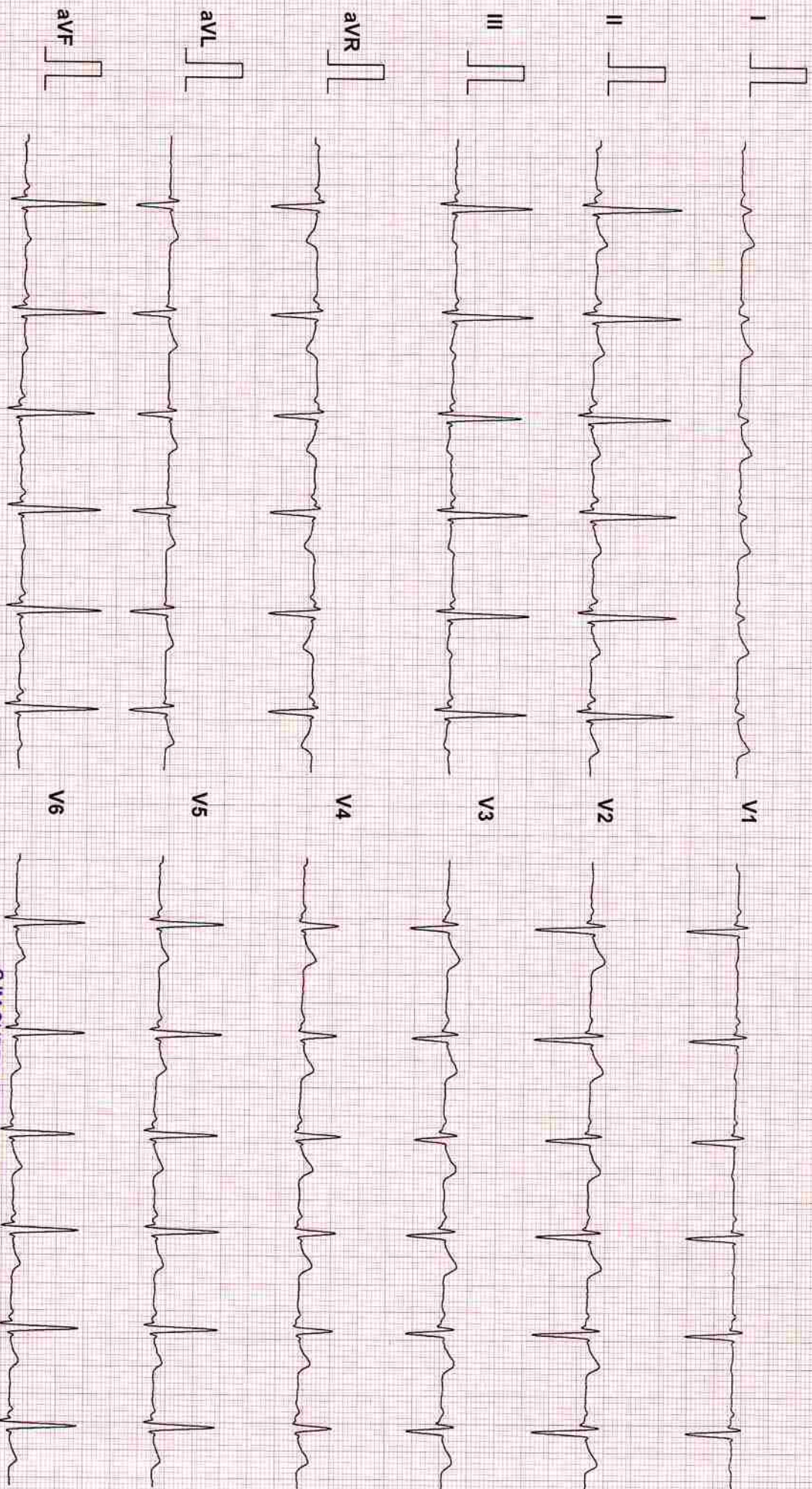

169

SJM SUPER SPECIALITY HOSPITAL
Dr. Vinod Kumar Bhat
M.B. B.S., M.D (Medicine)
Sr. Consultant Physician 10mm/mV, 25mm/Sec
20 Reg. No. 30989 (DMC)

ID : 169
 NAME : MRS. KIRTI SONI
 AGE : 28
 BP : 110/74 mmHg
 ST Levels (mm) / ST Slope (mV/s) measured at 80 ms Post J

STAGE : Pre-Test
 RECORDED TIME : 00:39 (min:sec)
 STAGE DURATION : 00:39 (min:sec)
 HR : 75 bpm (39%)

PROTOCOL : BRUCE
 SPEED : 0.0 kmph
 GRADE : 0.00 %
 METS : 0.00

DR. VIOND BHAT
 Tested On : 11-03-2023, 11
 BPL DYNATRAC

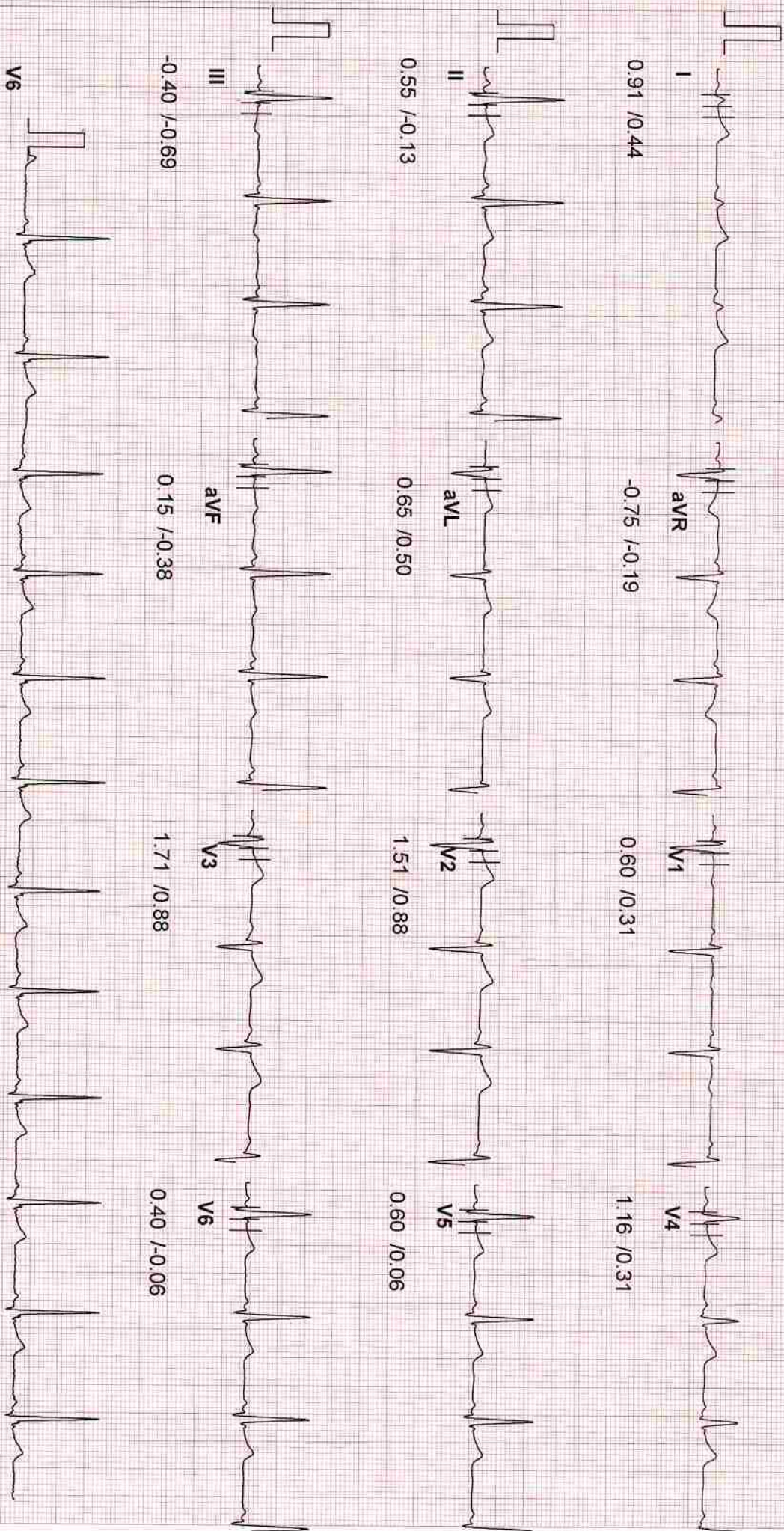

169

SJM SUPER SPECIALITY HOSPITAL
 Dr. ViOND KUMAR BHAT
 M.B.B.S. M.D. (Medicine)
 Sr. Consultant Physician
 20 Hz Filter, 10mm/mV, 25mm/Sec

ID : 169
 NAME : MRS. KIRTI SONI
 AGE : 28
 BP : 110/74 mmHg
 ST Levels (mm) / ST Slope (mV/s) measured at 80 ms Post J

STAGE : Supine
 RECORDED TIME : 00:52 (min:sec)
 STAGE DURATION : 00:13 (min:sec)
 HR : 85 bpm (44%)
 METS : 0.00

PROTOCOL : BRUCE
 SPEED : 0.0 kmph
 GRADE : 0.00 %
 METS : 0.00

DR. VIJOD BHAT
 Tested On : 11-03-2023, 11
 BPL DYNATRAC

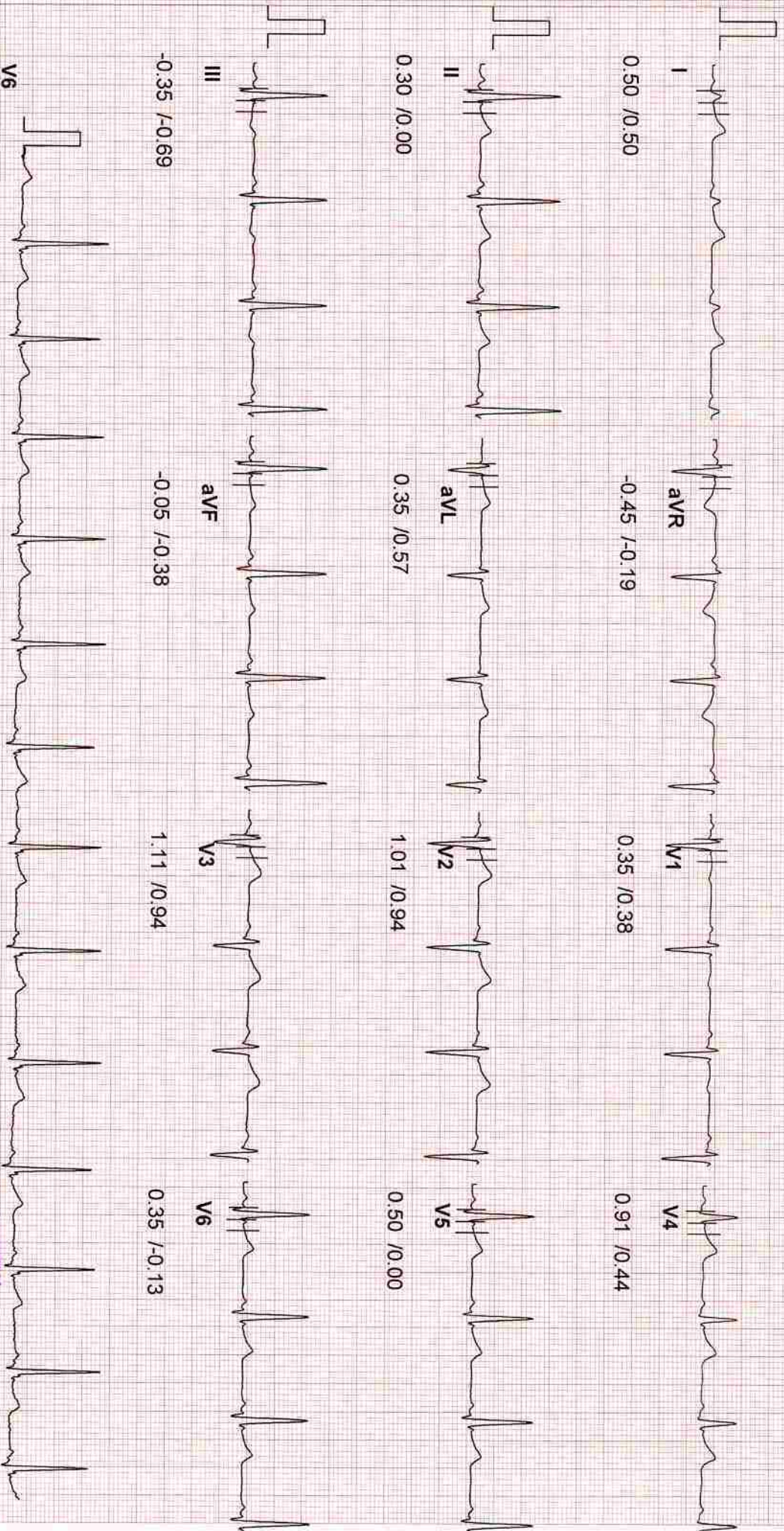

169

SJM SUPER SPECIALITY HOSPITAL
 Dr. Vinod Kumar Bhat
 M.B.B.S., M.D. (Medicine)
 Sr. Consultant Physician
 20 Ref: 30969 (DMC)
 10mm/mV, 25mm/Sec

ID : 169
 NAME : MRS. KIRTI SONI
 AGE : 28
 BP : 110/74 mmHg
 ST Levels (mm) / ST Slope (mV/s) measured at 80 ms Post J

STAGE : Hyper Ventilation
 RECORDED TIME : 01:05 (min:sec)
 STAGE DURATION : 00:13 (min:sec)
 HR : 81 bpm (42%)

PROTOCOL : BRUCE
 SPEED : 0.0 kmph
 GRADE : 0.00 %
 METs : 0.00

DR. VIJOND BHAT
 Tested On : 11-03-2023, 11
 BPL DYNATRAC

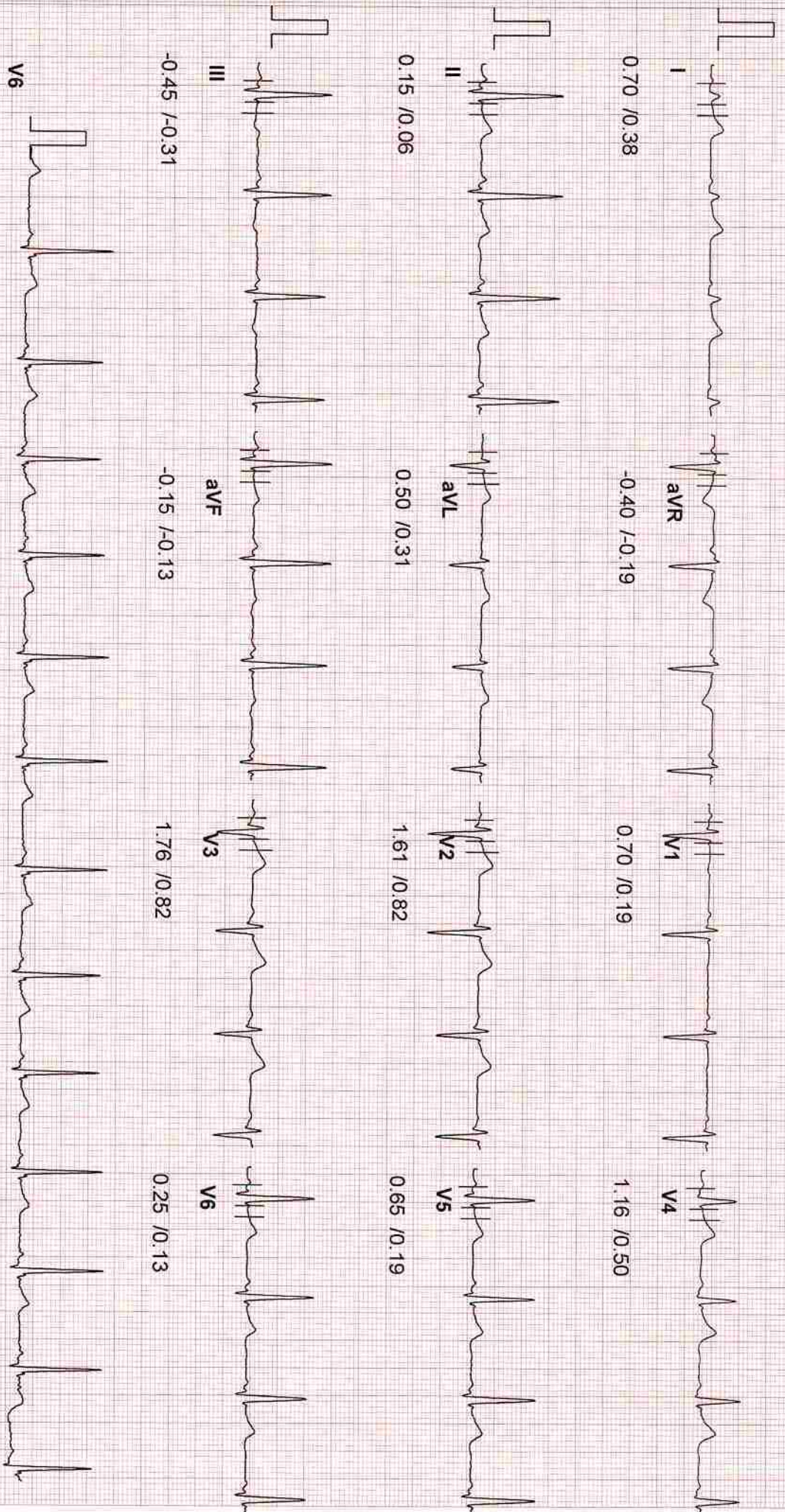

169

ID : 169
 NAME : MRS. KIRTI SONI
 AGE : 28
 BP : 110/74 mmHg
 ST Levels (mm) / ST Slope (mV/s) measured at 80 ms Post J

STAGE : Wait For Exercise
 RECORDED TIME : 01:30 (min:sec)
 STAGE DURATION : 00:25 (min:sec)
 HR : 110 bpm (57 %)

PROTOCOL : BRUCE
 SPEED : 0.0 kmph
 GRADE : 0.00 %
 METS : 0.00

DR. VIJOND BHAT
 Tested On 11-03-2023, 11
 BPL DYNATRAC

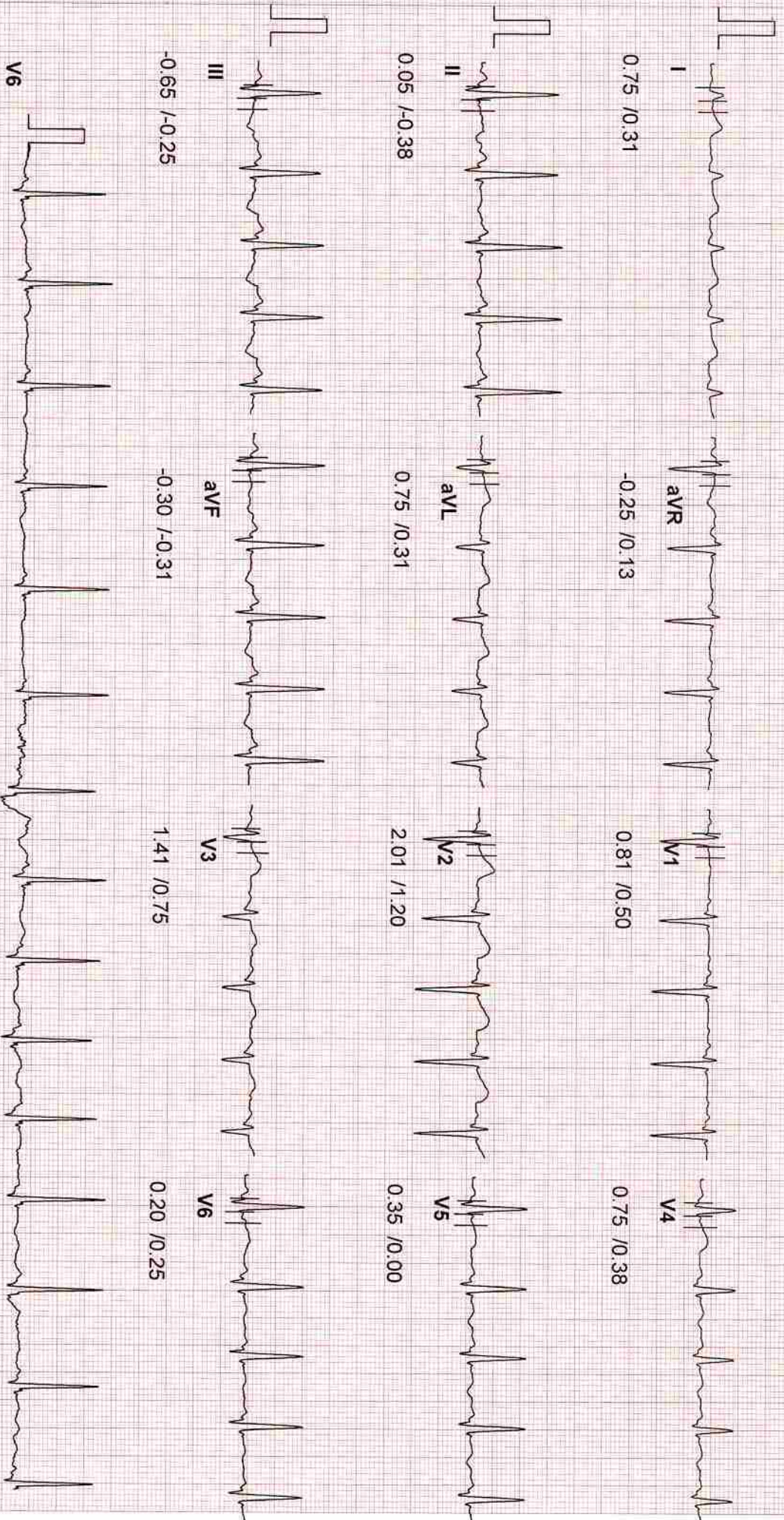

169

20 Hz Filter

SJM SUPER SPECIALITY HOSPITAL
 Dr. Vinod Kumar Bhat
 M.B.B.S., M.D. (Medicine)
 Sr. Consultant Physician
 Reg. No. 30969 (DM)g/m/m/v, 25mm/Sec

ID : 169
 NAME : MRS. KIRTI SONI
 AGE : 28
 BP : 120/80 mmHg
 ST Levels (mm) / ST Slope (mV/s) measured at 60 ms Post J

STAGE : Exercise1
 RECORDED TIME : 03:00 (min:sec)
 STAGE DURATION : 03:00 (min:sec)
 HR : 122 bpm (63 %)

PROTOCOL : BRUCE
 SPEED : 2.7 kmph
 GRADE : 10.00 %
 METs : 5.10

DR. VIJOND BHAT
 Tested On : 11-03-2023, 11
 BPL DYNATRAC

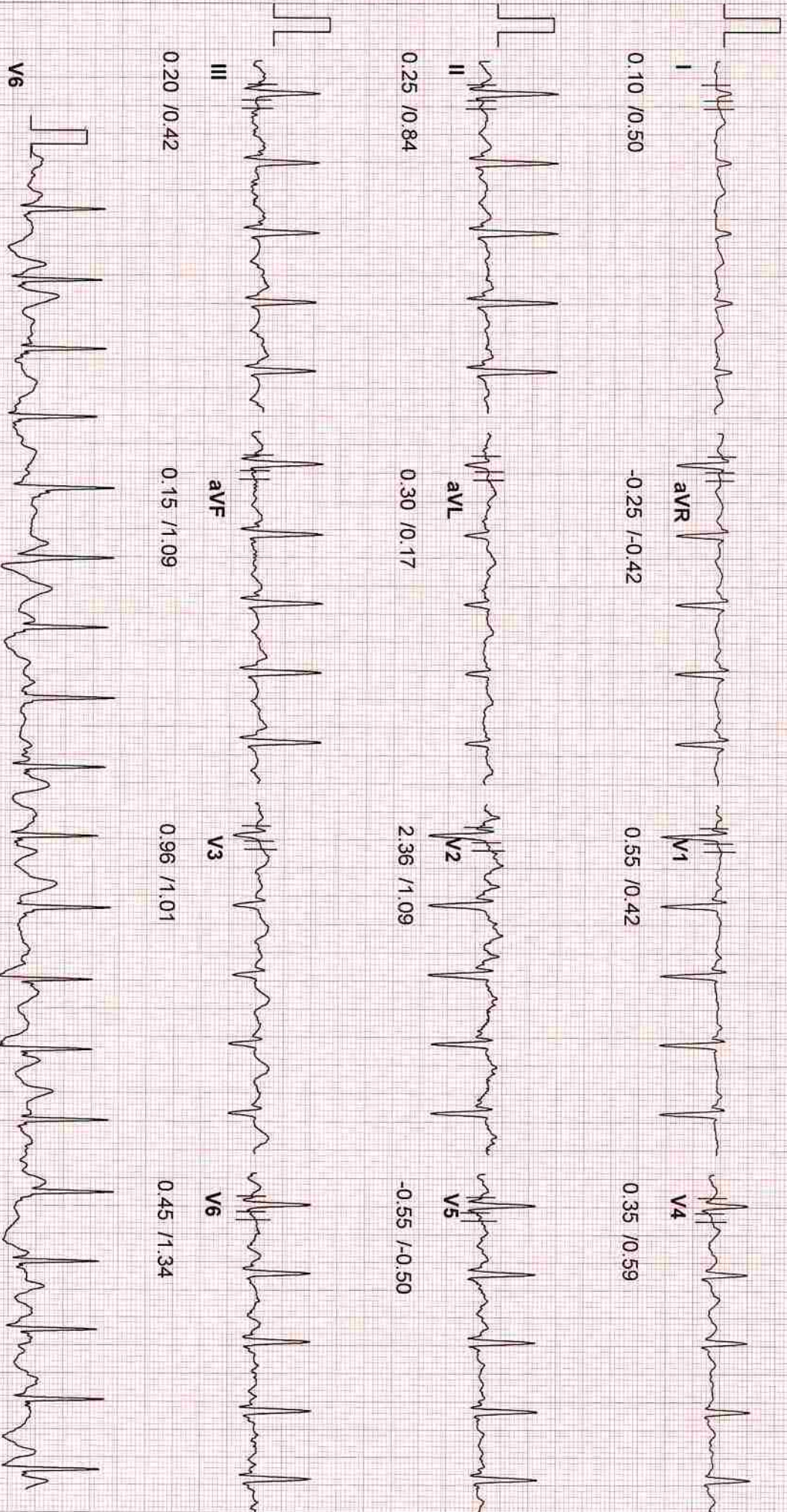

169

SJM SUPER SPECIALITY HOSPITAL
 Dr. Vinod Kumar Bhat
 M.B.B.S., M.D. (Medicine)
 Sr. Consultant Physician
 20 Hz Filter Reg. No. 30969
 25mm/Sec

ID : 169
 NAME : MRS. KIRTI SONI
 AGE : 28
 BP : 130/90 mmHg
 ST Levels (mm) / ST Slope (mV/s) measured at 60 ms Post J

STAGE : Exercise2
 RECORDED TIME : 06:00 (min:sec)
 STAGE DURATION : 03:00 (min:sec)
 HR : 155 bpm (80 %)

PROTOCOL : BRUCE
 SPEED : 4.0 kmph
 GRADE : 12.00 %
 METs : 7.10

DR. VIJOND BHAT
 Tested On 11-03-2023, 11
 BPL DYNATRAC

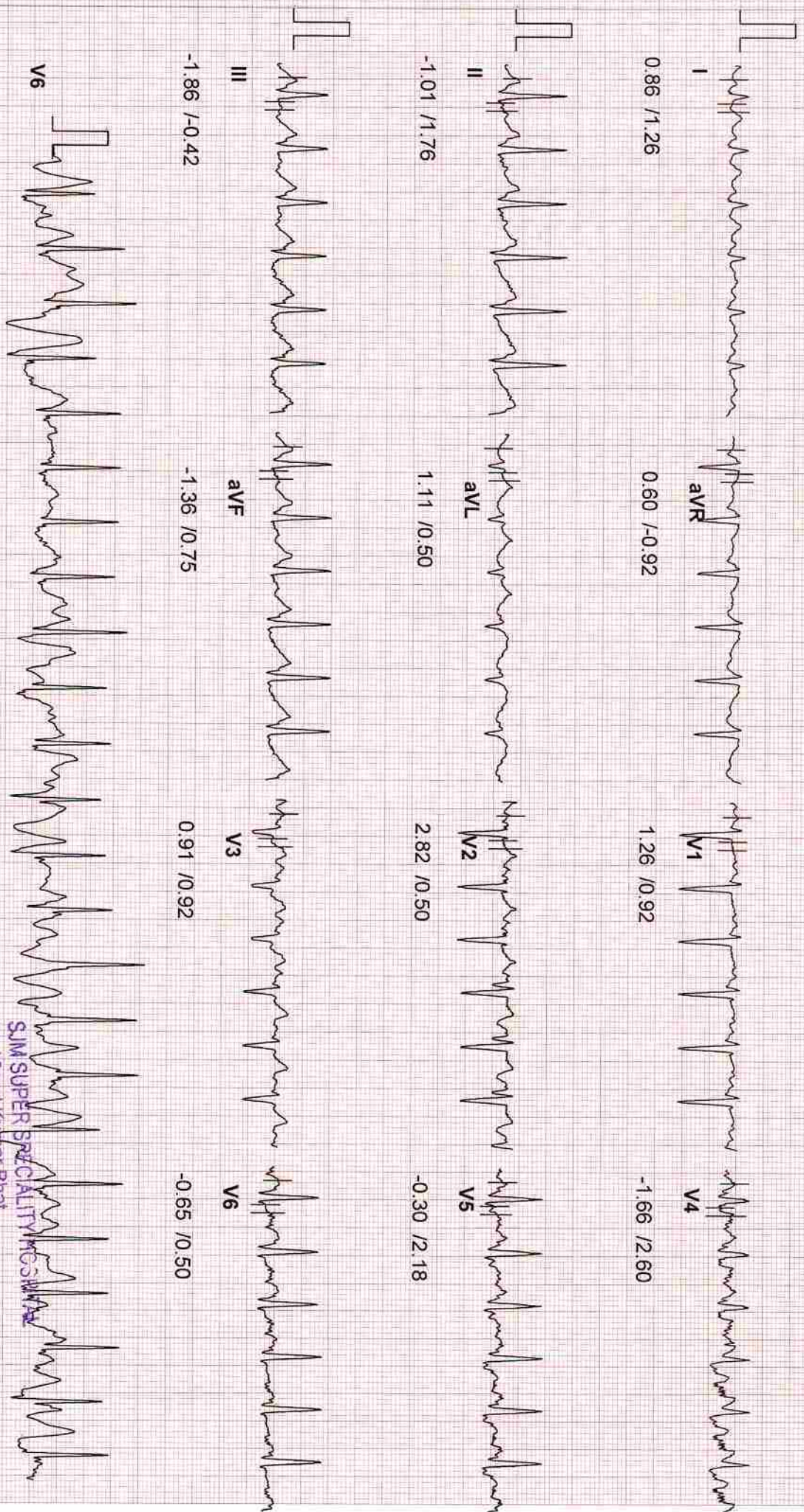

169

20 Hz Filter

10mm/mV, 25mm/Sec

SJM SUPER SPECIALITY HOSPITAL
 Dr. Vinod Kumar Bhat
 M.B.B.S., M.D. (Medicine)
 Sr. Consultant Physician
 Reg. No. 30989 (DMC)

ID : 169
 NAME : MRS. KIRTI SONI
 AGE : 28
 BP : 140/100 mmHg
 ST Levels (mm) / ST Slope (mV/s) measured at 60 ms Post J

STAGE : Exercise3(Peak Ex) PROTOCOL : BRUCE
 RECORDED TIME : 08:32 (min:sec) SPEED : 5.5 kmph
 STAGE DURATION : 02:32 (min:sec) GRADE : 14.00 %
 HR : 179 bpm (93 %) METs : 10.00

DR. VIJND BHAT
 Tested On 11-03-2023, 11
 BPL DYNATRAC

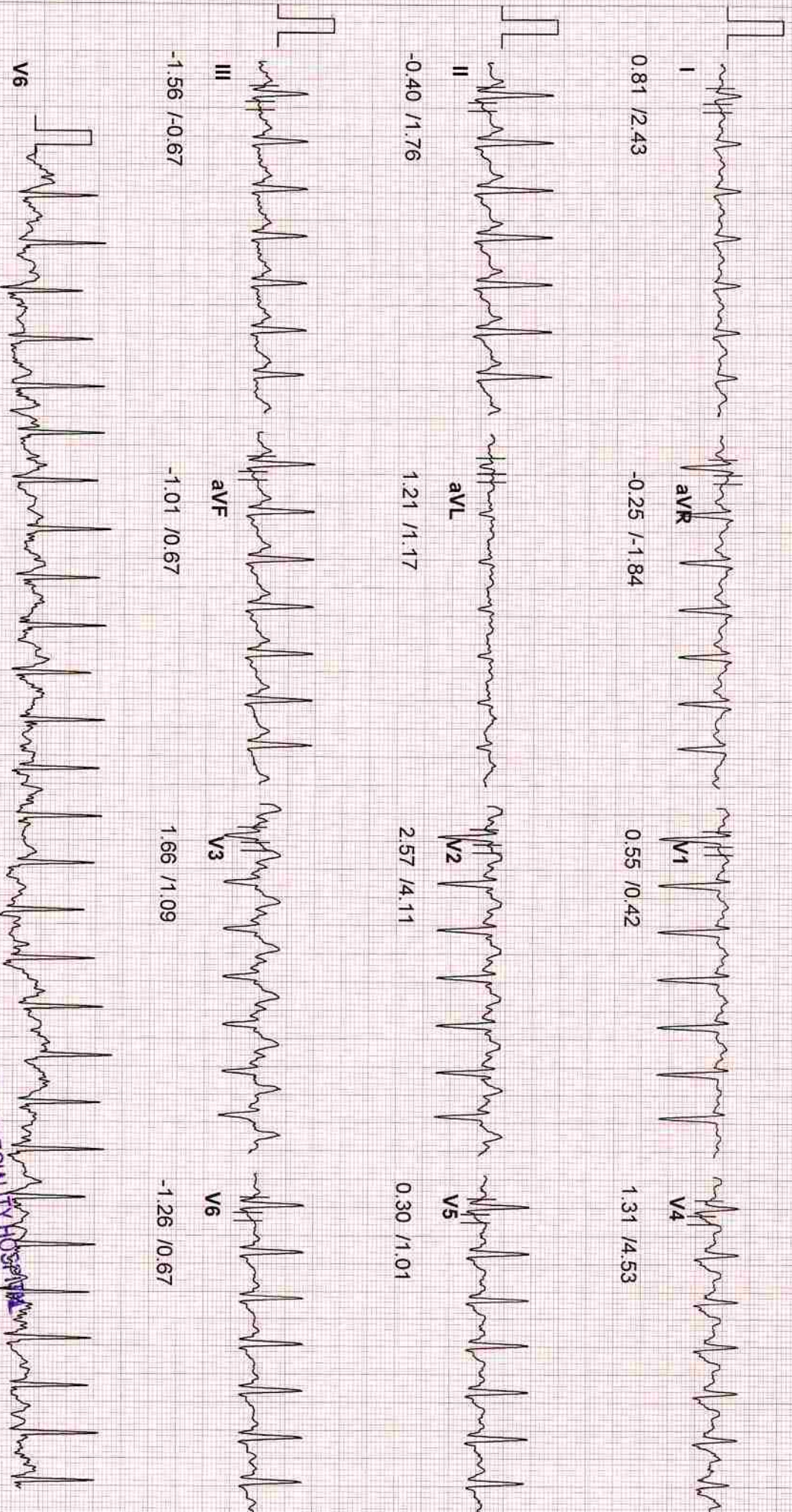

169

20 Hz Filter
 10mm/mV, 25mm/Sec

SJM SUPER SPECIALITY HOSPITAL
 Dr. Vinod Kumar Bhat
 Dr. B.S.S. M.D (Medicine)
 Sr. Consultant Physician
 No. 30989 (DMC)

ID : 169
 NAME : MRS. KIRTI SONI
 AGE : 28
 BP : 110/74 mmHg
 ST Levels (mm) / ST Slope (mV/s) measured at 60 ms Post J

STAGE : Recovery 1
 RECORDED TIME : 00:59 (min:sec)
 STAGE DURATION : 00:59 (min:sec)
 HR : 155 bpm (80 %)

PROTOCOL : BRUCE
 SPEED : 0.0 kmph
 GRADE : 0.00 %
 METs : 0.00

DR. VIJOD BHAT
 Tested On 11-03-2023, 11
 BPL DYNATRAC

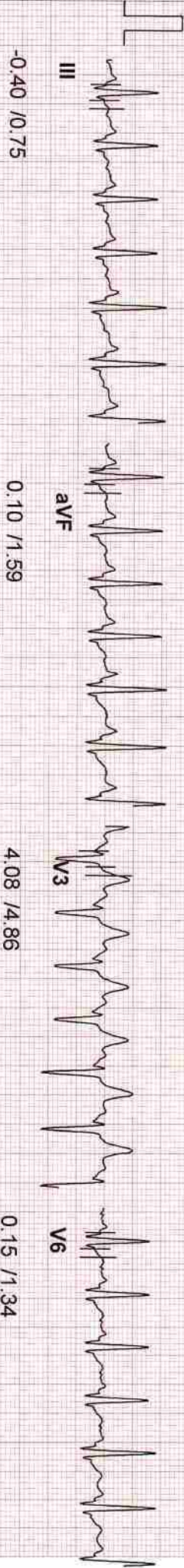
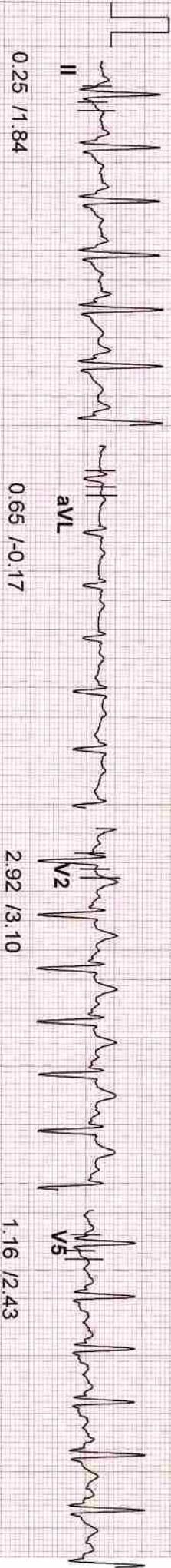
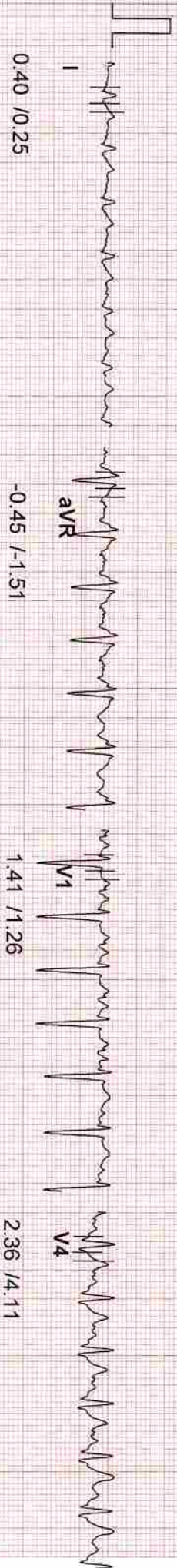

169

20 HZ Filter

10mm/mV, 25mm/Sec

SJM SUPER SPECIALITY HOSPITAL
 Dr. Vijod Kumar Bhat
 M.B.B.S., M.D (Medicine)
 Sr. Consultant Physician
 Reg. No. 30989 (DMC)

ID : 169
 NAME : MRS. KIRTI SONI
 AGE : 28
 BP : 110/74 mmHg
 ST Levels (mm) / ST Slope (mV/s) measured at 80 ms Post J

STAGE : Recovery 3
 RECORDED TIME : 02:59 (min:sec)
 STAGE DURATION : 02:59 (min:sec)
 HR : 116 bpm (60%)

PROTOCOL : BRUCE
 SPEED : 0.0 kmph
 GRADE : 0.00 %
 METs : 0.00

DR. VIOND BHAT
 Tested On : 11-03-2023, 11
 BPL DYNATRAC

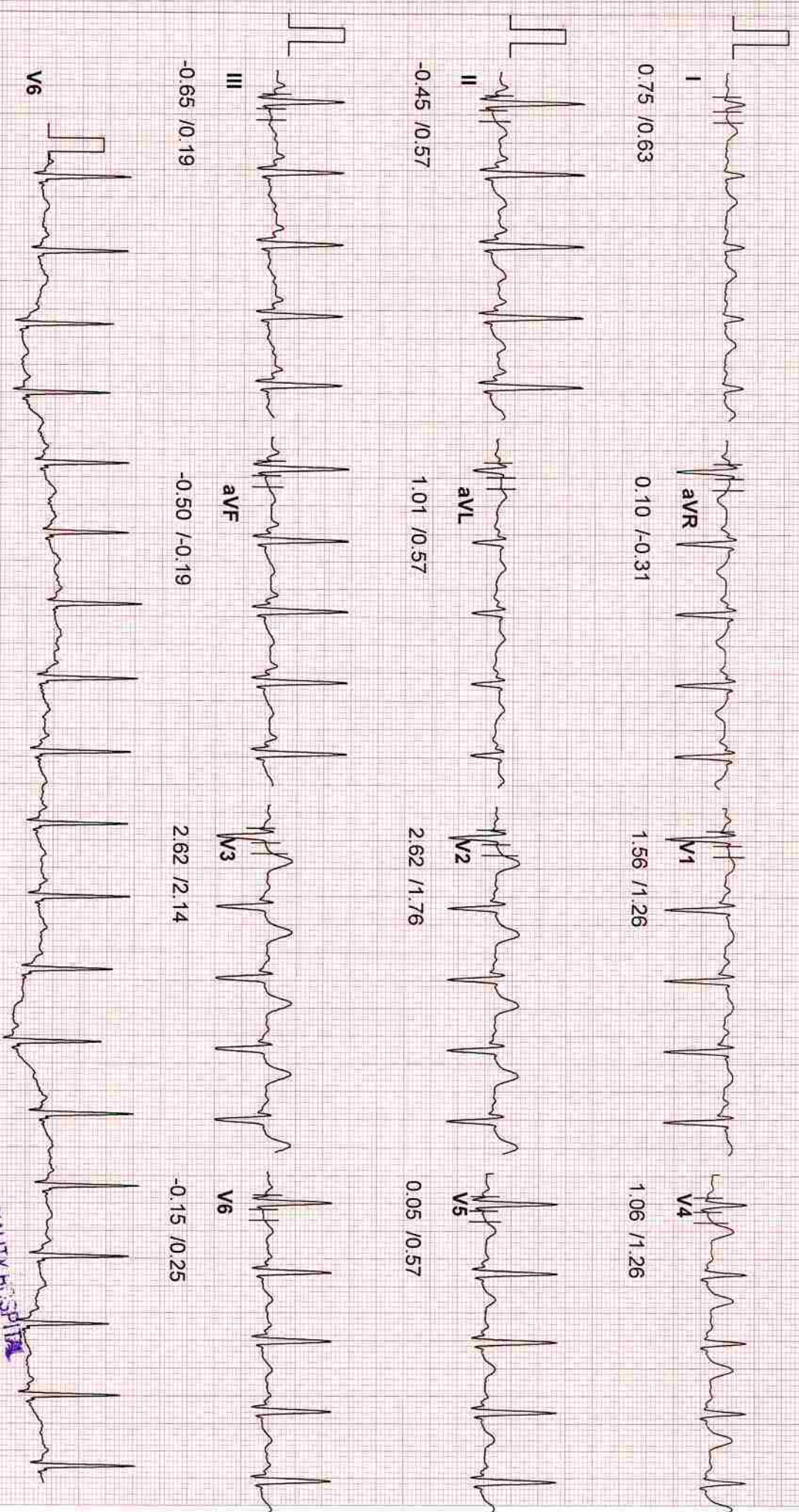

169

SJM SUPER SPECIALITY HOSPITAL
 Dr. Vinod Kumar Bhat
 M.B.B.S., M.D. (Medicine)
 Sr. Consultant Physician
 Reg. No. 30960
 20 Hz Filter
 25mm/Sec

Laboratory Report

Lab Serial no.	: LSHHI243589	Mr. No	: 99934
Patient Name	: Mrs. KIRTI SONI	Reg. Date & Time	: 11-Mar-2023 09:35 AM
Age / Sex	: 28 Yrs / F	Sample Receive Date	: 11-Mar-2023 09:49 AM
Referred by	: Dr. SELF	Result Entry Date	: 11-Mar-2023 01:45PM
Doctor Name	: Dr. Vinod Bhat	Reporting Time	: 11-Mar-2023 01:45 PM
OPD	: OPD		

HAEMATOLOGY

results unit reference

CBC / COMPLETE BLOOD COUNT

HB (Haemoglobin)	12.6	gm/dl	12.0 - 16.0
TLC	5.5	Thousand/mm	4.0 - 11.0
DLC			
Neutrophil	47	%	40 - 70
Lymphocyte	45	%	20 - 40
Eosinophil	06	%	02 - 06
Monocyte	02	%	02 - 08
Basophil	00	%	00 - 01
R.B.C.	4.15	Thousand / UI	3.8 - 5.10
P.C.V	39.8	million/UI	0 - 40
M.C.V.	95.9	fL	78 - 100
M.C.H.	30.4	pg	27 - 32
M.C.H.C.	31.7	g/dl	32 - 36
Platelet Count	1.82	Lacs/cumm	1.5 - 4.5

INTERPRETATION:

To determine your general health status; to screen for, diagnose, or monitor any one of a variety of diseases and conditions that affect blood cells, such as anemia, infection, inflammation, bleeding disorder or cancer

technician :

Typed By : Mr. BIRJESH

SJM SUPER SPECIALITY HOSPITAL
Dr. Vinod Kumar Bhat
M.B.B.S., M.D (Medicine)
Sr. Consultant Physician
Reg. No. 30989 (DMC)

Page 1

Dr. Rajeev Goel
M.D. (Pathologist)
36548 (MCI)

Dr. Bupinder Zutshi
(M.B.B.S., M.D.)
Pathologist & microbiologist

Laboratory Report

Lab Serial no.	: LSHHI243589	Mr. No	: 99934
Patient Name	: Mrs. KIRTI SONI	Reg. Date & Time	: 11-Mar-2023 09:35 AM
Age / Sex	: 28 Yrs / F	Sample Receive Date	: 11-Mar-2023 09:49 AM
Referred by	: Dr. SELF	Result Entry Date	: 11-Mar-2023 01:45PM
Doctor Name	: Dr. Vinod Bhat	Reporting Time	: 11-Mar-2023 01:45 PM
OPD	: OPD		

HAEMATOLOGY

results unit reference

ESR / ERYTHROCYTE SEDIMENTATION RATE

ESR (Erythrocyte Sedimentation Rate) 14 mm/1hr 00 - 20

Comments

The ESR is a simple non-specific screening test that indirectly measures the presence of inflammation in the body. It reflects the tendency of red blood cells to settle more rapidly in the face of some disease states, usually because of increases in plasma fibrinogen, immunoglobulins, and other acute-phase reaction proteins. Changes in red cell shape or numbers may also affect the ESR.

BIOCHEMISTRY

results unit reference

BLOOD SUGAR F, Sodium Fluoride Pla

Blood Sugar (F) 92.9 mg/dl 70 - 110

Comments:

Accurate measurement of glucose in body fluid is important in diagnosis and management of diabetes, hypoglycemia, adrenal dysfunction and various other conditions.

High levels of serum glucose may be seen in case of Diabetes mellitus, in patients receiving glucose containing fluids intravenously, during severe stress and in cerebrovascular accidents.

Decreased levels of glucose can be due to insulin administration, as a result of insulinoma, inborn errors of carbohydrate metabolism or fasting.

SJM SUPER SPECIALITY HOSPITAL
Dr. Vinod Kumar Bhat
M.B.B.S., M.D (Medicine)
Sr. Consultant Physician
Reg. No. 30969 (DMCI)

technician :

Typed By : Mr. BIRJESH

Laboratory Report

Lab Serial no.	: LSHHI243589	Mr. No	: 99934
Patient Name	: Mrs. KIRTI SONI	Reg. Date & Time	: 11-Mar-2023 09:35 AM
Age / Sex	: 28 Yrs / F	Sample Receive Date	: 11-Mar-2023 09:49 AM
Referred by	: Dr. SELF	Result Entry Date	: 11-Mar-2023 01:45PM
Doctor Name	: Dr. Vinod Bhat	Reporting Time	: 11-Mar-2023 01:45 PM
OPD	: OPD		

BIOCHEMISTRY

results unit reference

LIPID PROFILE, Serum

S. Cholesterol	165.0	mg/dl	< - 200
HDL Cholesterol	71.2	mg/dl	42.0 - 88.0
LDL Cholesterol	73.0	mg/dl	50 - 150
VLDL Cholesterol	20.8	mg/dl	00 - 40
Triglyceride	103.9	mg/dl	00 - 170
Chloestrol/HDL RATIO	2.3	%	3.30 - 4.40

INTERPRETATION:

Lipid profile or lipid panel is a panel of blood tests that serves as an initial screening tool for abnormalities in lipids, such as cholesterol and triglycerides. The results of this test can identify certain genetic diseases and can determine approximate risks for cardiovascular disease, certain forms of pancreatitis, and other diseases.

BLOOD SUGAR (PP), Serum

SUGAR PP	105.8	mg/dl	80 - 140
----------	-------	-------	----------

Comments:

Accurate measurement of glucose in body fluid is important in diagnosis and management of diabetes, hypoglycemia, adrenal dysfunction and various other conditions. High levels of serum glucose may be seen in case of diabetes mellitus, in patients receiving glucose containing fluids intravenously, during severe stress and in cerebrovascular accidents. Decreased levels of glucose can be due to insulin administration, as a result of insulinoma, inborn errors of carbohydrate metabolism or fasting.

METHOD:- GOD-POD METHOD, END POINT

SJM SUPER SPECIALITY HOSPITAL
Dr. Vinod Kumar Bhat
M.B.B.S., M.D (Medicine)
Sr. Consultant Physician
Reg. No. 30989 (DMC)

technician :

Typed By : Mr. BIRJESH

SJM SUPER SPECIALITY HOSPITAL

Sector-63, N.H-9, Near Hindon Bridge, Noida

Tel.: 0120-6530900 / 10 Mob.: +919599259072

E-mail : info@sjmhospital.com

Web.: www.sjmhospital.com



Laboratory Report

Lab Serial No. : LSHHI243589	Reg. No. : 99934
Patient Name : MRS. KIRTI SONI	Reg. Date & Time : 11-Mar-2023 09:35 AM
Age/Sex : 28 Yrs /F	Sample Collection Date : 11-Mar-2023 09:49 AM
Referred By : SELF	Sample Receiving Date : 11-Mar-2023 09:49 AM
Doctor Name : Dr. Vinod Bhat	Reporting Time : 11-Mar-2023 01:45 PM
OPD/IPD : OPD	

TEST NAME

VALUE

ABO

"O"

Rh

POSITIVE

Comments:

Human red blood cell antigens can be divided into four groups A, B, AB AND O depending on the presence or absence of the corresponding antigens on the red blood cells. There are two glycoprotein A and B on the cell's surface that are responsible for the ABO types. Blood group is further classified as RH positive and RH negative.

URINE SUGAR (FBS)

CHEMICAL EXAMINATION

Glucose : Nil

URINE SUGAR (PPBS)

CHEMICAL EXAMINATION

Glucose : Nil

SJM SUPER SPECIALITY HOSPITAL
Dr. Vinod Kumar Bhat
M.B.B.S., M.D (Medicine)
Sr. Consultant Physician
Reg. No. 30989 (DMC)

Mr. BIRJESH

<http://rgcipac3/SJM/Design/Finanace/LabTextReport.aspx>

Dr. Rajeev Goel
M.D. (Pathologist)
36548 (MCI)

11-03-2023

Dr. Bupinder Zutshi
(M.B.B.S., M.D.)
Pathologist & microbiologist

SJM SUPER SPECIALITY HOSPITAL

Sector-63, N.H-9, Near Hindon Bridge, Noida

Tel.: 0120-6530900 / 10 Mob.: +919599259072

E-mail : info@sjmhospital.com

Web.: www.sjmhospital.com



Laboratory Report

Lab Serial No. : LSHHI243589	Reg. No. : 99934
Patient Name : MRS. KIRTI SONI	Reg. Date & Time : 11-Mar-2023 09:35 AM
Age/Sex : 28 Yrs /F	Sample Collection Date : 11-Mar-2023 09:49 AM
Referred By : SELF	Sample Receiving Date : 11-Mar-2023 09:49 AM
Doctor Name : Dr. Vinod Bhat	ReportingTime : 11-Mar-2023 01:45 PM
OPD/IPD : OPD	

URINE EXAMINATION TEST

PHYSICAL EXAMINATION

Quantity: 20 ml

Color: Straw

Transparency: clear

CHEMICAL EXAMINATION

Albumin: nil

PH: Acidic

MICROSCOPIC EXAMINATION

Pus cells: 2-4 /HPF

RBC's: nil

Crystals: nil

Epithelial cells: 0-1 /HPF

Others: nil

Note:-

A urinalysis is a test of your urine. It's used to detect and manage a wide range of disorders, such as urinary tract infections, kidney disease and diabetes. A urinalysis involves checking the appearance, concentration and content of urine.

Centre For Excellent Patient Care

SJM SUPER SPECIALITY HOSPITAL
Dr. Vinod Kumar Bhat
M.B.B.S, M.D (Medicine)
Sr. Consultant Physician
Reg. No. 30989 (DMC)

Mr. BIRJESH

<http://rgcipac3/SJM/Design/Finanace/LabTextReport.aspx>

Dr. Rajeev Goel
M.D. (Pathologist)
36548 (MCI)

11-03-2023
Dr. Bupinder Zutshi
(M.B.B.S., M.D.)
Pathologist & micrbiologist



LAB REPORT



Dr. Remedies Labs

Diagnostics Redefined...

Name : Ms.KIRTI SONI
Age/Gender : 28 Y 0 M 0 D /F
Ref Doctor : Dr.VINOD BHAT
Ref.Cust : SJM HOSPITAL
Client Code : DLD180

UHID No/Visit ID : DLD180.00000009/DLD180.9
Collected : 11/Mar/2023 06:50PM
Received : 11/Mar/2023 07:24PM
Reported : 11/Mar/2023 07:57PM
Barcode : 4205803

DEPARTMENT OF BIOCHEMISTRY-SPECIAL

Test Name	Result	Unit	Bio. Ref. Range	Method
THYROID PROFILE-I , SERUM				
Trilodothyronine Total (TT3)	100.02	ng/dL	60-181	CLIA
Thyroxine (TT4)	10.50	µg/dL	4.5-10.9	CLIA
Thyroid Stimulating Hormone (TSH)	2.86	µIU/ml	0.35 - 5.5	CLIA
			0.3 - 4.5 1st Trimester	
			0.5 - 4.6 2nd Trimester	
			0.8 - 5.2 3rd Trimester	

Comment:

TSH	Total T4	Total T3	Disease
Normal	Normal	Normal	None
Low	High	High	Hyperthyroidism
Low	Normal	Normal	Subclinical Hyperthyroidism
Low	Normal	High	T3 Toxicosis
Low	High	Normal	Thyroiditis, T4 ingestion, hyperthyroidism in the elderly or with comorbid illness
Low	Low	Low	Euthyroid sick syndrome; central hypothyroidism
High	Normal	Normal	Subclinical hypothyroidism; recovery from euthyroid sick syndrome.

Printed On :11-Mar-2023 08:20 PM Sample Processed at :DRL-NEW DELHI

*** End Of Report ***

SJM SUPER SPECIALITY HOSPITAL
Dr. Vinod Kumar Bhat
M.B.B.S, M.D (Medicine)
Sr. Consultant Physician
Reg. No. 30969 (DMC)

Page 1 of 1

Dr. Sanjay Deb
M.D Pathology

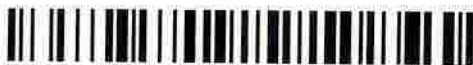

A-9, 2nd Floor, C Block, Near Community Center, Naraina Vihar, New Delhi - 110028.

Tel: 011 4909 6101. Customer Care : 77997 21212, 77997 10101 | www.remedieslabs.com

Hyderabad | Bengaluru | New Delhi | Mumbai | Chennai | Vijayawada | Vizag | Kurnool | J&K

X-Ray Report

Patient ID.	21635 OPD	Name	MRS.KIRTI SONI	Sex/Age	F/28Y
Date	11-03-2023 01:18 PM	Ref. Physician		CHEST, CHEST	

X-RAY CHEST PA VIEW

OBSERVATION:

The lung fields are clear.

Both hila are normal.

Cardiophrenic and costophrenic angles are normal.

The trachea is central.

The mediastinal and cardiac silhouette are normal.

Cardiothoracic ratio is normal.

Bones of the thoracic cage are normal.

Soft tissues of the chest wall are normal.

IMPRESSION:

- No significant abnormality seen.

 Dr. DEEPAK K SOLANKI
 MBBS, DNB
 CONSULTANT RADIOLOGIST

SJM SUPER SPECIALITY HOSPITAL
 Dr. Vinod Kumar Bhat
 M.B.B.S, M.D (Medicine)
 Sr. Consultant Physician
 Reg. No. 30989 (DMC)



SJM SUPER SPECIALITY HOSPITAL

(125 Bedded Fully Equipped With Modern Facilities)

Sector-63, Noida, NH-09, Near Hindon Bridge

Tel.: 0120-6530900 / 10, Mob.:9599259072

Ultrasound Report

NAME: Mrs. Kirti Soni AGE/SEX:27yrs/F DATE:11/03/2023

Real time USG of abdomen and pelvis reveals –

LIVER- -Liver appears normal in size and shape, contour and echo pattern. There is no evidence of any focal lesion seen in the parenchyma. Intra-hepatic vascular and biliary radicles appear normal. Portal veine and common bile duct are normal.

GALL BLADDER- -Gall bladder not seen. (Surgically removed)

PANCREAS- Pancreas is normal in size. No focal mass lesion seen. Pancreatic duct is not dilated.

SPLEEN-Spleen is normal in size. No focal mass lesion is seen in parenchyma.

KIDNEY -Both the kidneys are normal in size, shape, position and axis. Parenchymal echo pattern is normal bilaterally. No focal solid or cystic lesion is seen. There is no evidence of renal concretions on both sides.

RETROPERITONIUM- -There is non evidence of ascites or Para – aortic adenopathy seen. Retroperitoneal structures appear normal.

URINARY BLADDER- Adequately distended. Walls were regular and thin.Contents are Normal. No stone formation seen.

UTERUS- Uterus is normal and both ovaries are normal in size, shape and echo pattern. No focal lesion is seen. Endometrial appears normal. There is no evidenc of free fluid seen in the pelvis. There is no evidence of adnexal mass is seen.

IMPRESSION :- Normal Scan.

DR.PUSHPA KAUL

For SJM Super Speciality Hospital

DR. P.K GUPTA

Centre for Excellent Patient Care

SJM SUPER SPECIALITY HOSPITAL
Dr. Vinod Kumar Bhat
M.B.B.S., M.D (Medicine)
Sr. Consultant Physician
Reg. No. 30969 (DMC)



SJM SUPER SPECIALITY HOSPITAL
Dr. Vinod Kumar Bhat
M.B.B.S., M.D (Medicine)
Sr. Consultant Physician
Reg. No. 30989 (DMC)

