



NABH PRE ACCREDITATION
ENTRY LEVEL HOSPITAL
PEH-2018-0537



**SURANA SETHIA HOSPITAL
AND RESEARCH CENTRE
CHARITABLE**

Chembur | Malad | Bhiwandi | Navi Mumbai

Patient Name : MS. BALLA SOUNDHARYA .	IP / OP No : 1121289
Ordered Loc : Hospital clinic	Gender : Female Age : 26 Y 0 M 1 D
Referred By : Dr.Mediwheel	Vch No : 1353832
Class : OPD	Received Dt : 10-Sep-2022 16:11
Current Loc :	Reported On : 10-Sep-2022 16:47
Accession No : 22012599	Sample No : 22031525

COMPLETE HEAMOGRAM (C.B.C.)

TEST DESCRIPTION	OBSERVED VALUE	REFERENCE RANGE\UNITS
Haemoglobin	12.20	11.50 - 16.00 gm/dL
R.B.C.	4.96	4.00 - 6.00 Mill/C.mm.
P.C.V.	38.30	37.00 - 47.00 %
M.C.V.	77.22	78.00 - 100.00 fL
M.C.H.	24.60	27.00 - 31.00 pg
M.C.H.C.	31.85	32.00 - 36.00 %
RDW	13.5	11.0 - 15.0 %
Total W.B.C. Count	4500	4000 - 11000 /C.mm
DIFFERENTIAL COUNT		
Neutrophils	45	40 - 75 %
Eosinophils	3	1 - 6 %
Basophils	0	0 - 1 %
Lymphocytes	50	20 - 45 %
Monocytes	2	1 - 10 %
WBC MORPHOLOGY	Lymphocytosis	
RBC MORPHOLOGY	Normochromic Normocytic	
PLATELET COUNT	194	150 - 450 10 ³ /ul
PLATELETS	Adequate	

** END OF REPORT **

Checked By
Provisional

Authorized By Technician

Printed By : SSSL on 10/09/2022 04:47:32PM

Dr. Pragati Pote
MB, DPB,
(Path & Bact)

A Social Venture of
SURANA CHARITABLE TRUST
Regd. No. E 15635 With Charity Commissioner Mumbai
Income Exemption No. DIT (E) / MC / 80G / 524 /2009 - 10, 12-A Registration No. TR/31324.
Sumannagar, Sion Trombay Road, Chembur, Mumbai - 400071 **Tel. : 022-3378 3378**
Email: info@suranasethiahospital.in Web. : www.suranasethiahospital.com

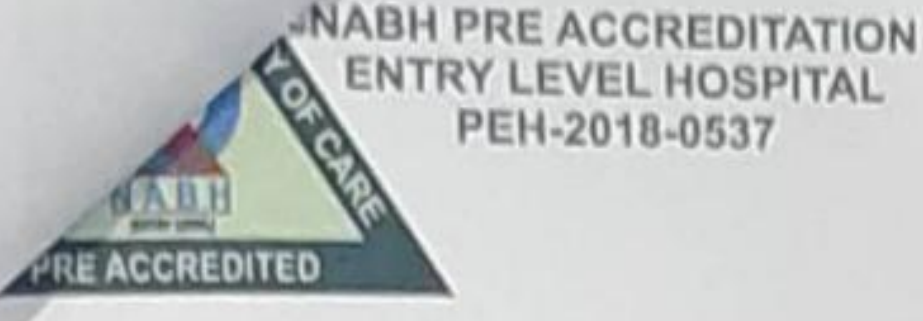

**SURANA SETHIA HOSPITAL
AND RESEARCH CENTRE
CHARITABLE**

Chembur | Malad | Bhiwandi | Navi Mumbai

Patient Name : MS. BALLA SOUNDHARYA .	IP / OP No : 1121289
Ordered Loc : Hospital clinic	Gender : Female Age : 26 Y 0 M 1 D
Referred By : Dr.Mediwheel	Vch No : 1353832
Class : OPD	Received Dt : 10-Sep-2022 16:11
Current Loc :	Reported On : 10-Sep-2022 16:46
Accession No : 22012599	Sample No : 22031522

ESR

<u>TEST DESCRIPTION</u>	<u>OBSERVED VALUE</u>	<u>REFERENCE RANGE\UNITS</u>
ESR (Erythrocyte Sedimentation Rate)	10	1 - 20 mm/hr

** END OF REPORT **

Checked By
[Signature]

Authorized By Technician

Ppote
Dr. Pragati Pote
MB, DPB,
(Path & Bact)

Provisional Printed By : SSSL on 10/09/2022 04:46:04PM



Patient Name : MS. BALLA SOUNDHARYA .
Ordered Loc : Hospital clinic
Referred By : Dr. Mediwheel
Class : OPD
Current Loc :
Accession No : 22012599

IP / OP No : 1121289
Gender : Female Age : 26 Y 0 M 1 D
Vch No : 1353832
Received Dt : 10-Sep-2022 16:11
Reported On : 10-Sep-2022 16:46
Sample No : 22031523

BLOOD GROUP & RH TYPE

TEST DESCRIPTION

OBSERVED VALUE

REFERENCE RANGE/UNITS

BLOOD GROUP & RH TYPE

ABO Group
Rh Factor

"A"
POSITIVE
** END OF REPORT **

Checked By

Provisional

Authorized By Technician

Printed By : SSSL on 10/09/2022 04:46:27PM

Ppote
Dr. Pragati Pote
MB, DPB,
(Path & Bact)

A Social Venture of

SURANA CHARITABLE TRUST

Regd. No. E 15635 With Charity Commissioner Mumbai

Income Exemption No. DIT (E) / MC / 80G / 524 / 2009 - 10, 12-A Registration No. TR/31324.

Sumannagar, Slon Trombay Road, Chembur, Mumbai - 400071 **Tel. : 022-3378 3378**

Email: info@suranasethiahospital.in Web: www.suranasethiahospital.com



Patient Name : MS. BALLA SOUNDHARYA .
Ordered Loc : Hospital clinic
Referred By : Dr.Mediwheel
Class : OPD
Current Loc :
Accession No : 22012599

IP / OP No : 1121289
Gender : Female Age : 26 Y 0 M 1 D
Vch No : 1353832
Received Dt : 10-Sep-2022 16:11
Reported On : 10-Sep-2022 16:49
Sample No : 22031527

BLOOD SUGAR F/PP

TEST DESCRIPTION

OBSERVED VALUE

REFERENCE RANGE\UNITS

Blood Sugar Fasting (FBS)
Urine Sugar (Fasting)
Urine Ketone (Fasting)

90
Absent
Absent

70 - 110 mg%

** END OF REPORT **

Checked By

Provisional

Authorized By Technician

Printed By : SSSL on 10/09/2022 04:49:19PM

Ppote
Dr. Pragati Pote
MB, DPB,
(Path & Bact)

A Social Venture of

SURANA CHARITABLE TRUST

Regd. No. E 15635 With Charity Commissioner Mumbai

Income Exemption No. DIT (E) / MC / 80G / 524 / 2009 - 10. 12-A Registration No. TR/31324.

Sumannagar, Sion Trombay Road, Chembur, Mumbai - 400071 **Tel. : 022-3378 3378**

Email: info@suranasethiahospital.in Web. : www.suranasethiahospital.com



Patient Name : MS. BALLA SOUNDHARYA .	IP / OP No : 1121289
Ordered Loc : Hospital clinic	Gender : Female Age : 26 Y 0 M 1 D
Referred By : Dr.Mediwheel	Vch No : 1353832
Class : OPD	Received Dt : 10-Sep-2022 16:11
Current Loc :	Reported On : 10-Sep-2022 16:47
Accession No : 22012599	Sample No : 22031526

BLOOD SUGAR F/PP

<u>TEST DESCRIPTION</u>	<u>OBSERVED VALUE</u>	<u>REFERENCE RANGE\UNITS</u>
Blood Sugar Post Prandial (PPBS)	107	70 - 140 mg/dl
Urine Sugar (PP)	Absent	
Urine Ketone (PP)	Absent	
METHOD GLUCOSE OXIDASE PEROXIDASE (GOD /POD)		

** END OF REPORT **

Checked By

Provisional

Authorized By Technician

Printed By : SSSL on 10/09/2022 04:47:46PM

PPote
Dr. Pragati Pote
MB, DPB,
(Path & Bact)

A Social Venture of
SURANA CHARITABLE TRUST

Regd. No. E 15635 With Charity Commissioner Mumbai
Income Exemption No. DIT (E) / MC / 80G / 524 / 2009 - 10. 12-A Registration No. TR/31324.
Sumannagar, Slon Trombay Road, Chembur, Mumbai - 400071 **Tel. : 022-3378 3378**
Email: info@suranasethiahospital.in Web. : www.suranasethiahospital.com



Patient Name : MS. BALLA SOUNDHARYA .
Ordered Loc : Hospital clinic
Referred By : Dr.Mediwheel
Class : OPD
Current Loc :
Accession No : 22012599

IP / OP No : 1121289
Gender : Female Age : 26 Y 0 M 1 D
Vch No : 1353832
Received Dt : 10-Sep-2022 16:11
Reported On : 10-Sep-2022 16:49
Sample No : 22031527

RENAL FUNCTION TEST

<u>TEST DESCRIPTION</u>	<u>OBSERVED VALUE</u>	<u>REFERENCE RANGE</u>	<u>UNITS</u>
BUN	11.0	8.0 - 21.0	mg/dl
Uric Acid	5.2	3.5 - 7.2	mg/dl
Sodium [Na ⁺]	141	135 - 155	mmol/L
Potassium [K ⁺]	4.3	3.6 - 5.5	mmol/L
Chloride [Cl ⁻]	101	96 - 108	mmol/L
Calcium	9.4	8.4 - 10.2	mg/dl
Phosphorus	2.5	2.5 - 4.5	mg/dl
Serum Alkaline Phosphates	54.0	28.0 - 111.0	IU/L
Serum Proteins Total	7.6	6.0 - 8.2	gm%
Serum Albumin	4.3	3.0 - 5.0	gm%
Serum Globulin	3.30	1.90 - 3.50	gm%
Albumin : Globulin Ratio	1.30	0.90 - 2.00	gm%
Serum Creatinine	0.9	0.5 - 1.5	mg/dl

** END OF REPORT **

Checked By

Provisional

Authorized By Technician

Printed By : SSSL on 10/09/2022 04:49:21PM

P.Pote
Dr. Pragati Pote
MB, DPB,
(Path & Bact)

A Social Venture of
SURANA CHARITABLE TRUST

Regd. No. E 15635 With Charity Commissioner Mumbai
Income Exemption No. DIT (E) / MC / 80G / 524 / 2009 - 10. 12-A Registration No. TR/31324.
Sumannagar, Sion Trombay Road, Chembur, Mumbai - 400071 **Tel. : 022-3378 3378**
Email: info@suranasethiahospital.in Web. : www.suranasethiahospital.com



Patient Name : MS. BALLA SOUNDHARYA .
Ordered Loc : Hospital clinic
Referred By : Dr.Mediwheel
Class : OPD
Current Loc :
Accession No : 22012599

IP / OP No : 1121289
Gender : Female Age : 26 Y 0 M 1 D
Vch No : 1353832
Received Dt : 10-Sep-2022 16:11
Reported On : 10-Sep-2022 16:49
Sample No : 22031527

LIVER FUNCTION TEST

<u>TEST DESCRIPTION</u>	<u>OBSERVED VALUE</u>	<u>REFERENCE RANGE</u>	<u>UNITS</u>
Total Billrubin	0.4	0.1 - 1.2	mg/dl
Conjugated (Direct) Billrubin	0.2	0.0 - 0.3	mg/dl
Unconjugated (Indirect) Billrubin	0.2	0.1 - 1.0	mg/dL
SGOT	36.0	15.0 - 46.0	U/L
SGPT	28.0	13.0 - 69.0	U/L
Serum Alkaline Phosphates	54.0	28.0 - 111.0	IU/L
Serum Proteins Total	7.6	6.0 - 8.2	gm%
Serum Albumin	4.3	3.0 - 5.0	gm%
Serum Globulin	3.30	1.90 - 3.50	gm%
Albumin : Globulin Ratio	1.30	0.90 - 2.00	gm%
Serum Creatinine	0.9	0.5 - 1.5	mg/dl
G. G. T. P	22.0	0.0 - 45.0	IU/L

** END OF REPORT **

Checked By

Provisional

Authorized By Technician

Printed By : SSSL on 10/09/2022 04:49:21PM

P.Pote
Dr. Pragati Pote
MB, DPB,
(Path & Bact)

A Social Venture of
SURANA CHARITABLE TRUST

Regd. No. E 15635 With Charity Commissioner Mumbai
Income Exemption No. DIT (E) / MC / 80G / 524 / 2009 - 10. 12-A Registration No. TR/31324.
Sumannagar, Sion Trombay Road, Chembur, Mumbai - 400071 **Tel. : 022-3378 3378**
Email: Info@suranasethiahospital.in Web. : www.suranasethiahospital.com



Patient Name : MS. BALLA SOUNDHARYA .
Ordered Loc : Hospital clinic
Referred By : Dr.Mediwheel
Class : OPD
Current Loc :
Accession No : 22012599

IP / OP No : 1121289
Gender : Female Age : 26 Y 0 M 1 D
Vch No : 1353832
Received Dt : 10-Sep-2022 16:11
Reported On : 10-Sep-2022 16:49
Sample No : 22031527

LIVER FUNCTION TEST

<u>TEST DESCRIPTION</u>	<u>OBSERVED VALUE</u>	<u>REFERENCE RANGE</u>	<u>UNITS</u>
Total Bilirubin	0.4	0.1 - 1.2	mg/dl
Conjugated (Direct) Bilirubin	0.2	0.0 - 0.3	mg/dl
Unconjugated (Indirect) Bilirubin	0.2	0.1 - 1.0	mg/dL
SGOT	36.0	15.0 - 46.0	U/L
SGPT	28.0	13.0 - 69.0	U/L
Serum Alkaline Phosphates	54.0	28.0 - 111.0	IU/L
Serum Proteins Total	7.6	6.0 - 8.2	gm%
Serum Albumin	4.3	3.0 - 5.0	gm%
Serum Globulin	3.30	1.90 - 3.50	gm%
Albumin : Globulin Ratio	1.30	0.90 - 2.00	gm%
Serum Creatinine	0.9	0.5 - 1.5	mg/dl
G. G. T. P	22.0	0.0 - 45.0	IU/L

** END OF REPORT **

Checked By

Provisional

Authorized By Technician

Printed By : SSSL on 10/09/2022 04:49:21PM

Dr. Pragati Pote
MB, DPB,
(Path & Bact)

A Social Venture of
SURANA CHARITABLE TRUST

Regd. No. E 15635 With Charity Commissioner Mumbai
Income Exemption No. DIT (E) / MC / 80G / 524 / 2009 - 10, 12-A Registration No. TR/31324.
Sumannagar, Sion Trombay Road, Chembur, Mumbai - 400071 **Tel. : 022-3378 3378**
Email: info@suranasethiahospital.in Web. : www.suranasethiahospital.com



Patient Name : MS. BALLA SOUNDHARYA .
Ordered Loc : Hospital clinic
Referred By : Dr.Mediwheel
Class : OPD
Current Loc :
Accession No : 22012599

IP / OP No : 1121289
Gender : Female Age : 26 Y 0 M 1 D
Vch No : 1353832
Received Dt : 10-Sep-2022 16:11
Reported On : 10-Sep-2022 16:49
Sample No : 22031527

LIPID PROFILE

TEST DESCRIPTION

OBSERVED VALUE

REFERENCE RANGE\UNITS

Total Cholesterol	140	150 - 250 mg%
Triglycerides	69	35 - 160 mg%
HDL Cholesterol	48	30 - 70 mg%
VLDL Cholesterol	13.80	7.00 - 35.00 mg%
LDL Cholesterol	78.20	108.00 - 145.00 mg%
LDL/HDL Ratio	1.63	1.10 - 3.90
TC/HDL CHOL Ratio	2.92	3.50 - 5.00

** END OF REPORT **

Checked By

Provisional

Authorized By Technician

Printed By : SSSL on 10/09/2022 04:49:21PM

Ppote
Dr. Pragati Pote
MB, DPB,
(Path & Bact)

A Social Venture of

SURANA CHARITABLE TRUST

Regd. No. E 15635 With Charity Commissioner Mumbai

Income Exemption No. DIT (E) / MC / 80G / 524 / 2009 - 10. 12-A Registration No. TR/31324.

Sumannagar, Sion Trombay Road, Chembur, Mumbai - 400071 **Tel. : 022-3378 3378**

Email: info@suranasethiahospital.in Web. : www.suranasethiahospital.com



Patient Name : MS. BALLA SOUNDHARYA ,
Ordered Loc : Hospital clinic
Referred By : Dr.Mediwheel
Class : OPD
Current Loc :
Accession No : 22012599

IP / OP No : 1121289
Gender : Female Age : 26 Y 0 M 1 D
Vch No : 1353832
Received Dt : 10-Sep-2022 16:11
Reported On : 10-Sep-2022 16:45
Sample No : 22031521

URINE ANALYSIS

<u>TEST DESCRIPTION</u>	<u>OBSERVED VALUE</u>	<u>REFERENCE RANGE</u>	<u>UNITS</u>
<u>PHYSICAL EXAMINATION</u>			
Quantity	20 ml		
Colour	Pale yellow		
Appearance	Slightly Hazy		
Deposit	PRESENT		
Reaction [PH]	Acidic		
Specific Gravity	1.010		
<u>CHEMICAL EXAMINATION</u>			
Urine Albumin	Absent		
Sugar	Absent		
Ketone Bodies	Absent		
Occult Blood	PRESENT		
Bile Pigment	Absent		
Bile Salt	Absent		
<u>MICROSCOPIC EXAMINATION</u>			
Red Blood Cells	2 - 3	00-02	
Pus Cells	2 - 3	00-02 / hpf	
Epithelial Cells	1 - 2	00-02 / hpf	
Casts	Absent		
Crystals	Absent		
Spermatozoa	Absent		
Trichomonas Vaginalis	Absent		
Yeast Cells	Absent		
Amorphous Deposits	Absent		
Bacteria	Absent		

** END OF REPORT **

Checked By
Provisional

Authorized By Technician

Printed By : SSSL on 10/09/2022 04:45:46PM

PPote
Dr. Pragati Pote
MB, DPB,
(Path & Bact)

A Social Venture of
SURANA CHARITABLE TRUST

Regd. No. E 15635 With Charity Commissioner Mumbai
Income Exemption No. DIT (E) / MC / 80G / 524 / 2009 - 10, 12-A Registration No. TR/31324.
Sumannagar, Sion Trombay Road, Chembur, Mumbai - 400071 **Tel. : 022-3378 3378**
Email: info@suranasethiahospital.in Web: www.suranasethiahospital.com



NABH PRE ACCREDITATION
ENTRY LEVEL HOSPITAL
PEH-2018-0537



**SURANA SETHIA HOSPITAL
AND RESEARCH CENTRE
CHARITABLE**

Chembur | Malad | Bhiwandi | Navi Mumbai

NAME : BALLALAKSHMI SOUNDHARYA (26Y/F)
REF. BY : SELF
TEST ASKED : T3-T4-TSH

SAMPLE COLLECTED AT :
(4000711424), SURANA SETHIA HOSPITAL, SION - TROMBAY
ROAD, SUMAN NAGAR, CHEMBUR, MUMBAI, MAHARASHTRA
400071, 400071

TEST NAME	TECHNOLOGY	VALUE	UNITS	REFERENCE RANGE
TOTAL TRIIODOTHYRONINE (T3)	C.M.I.A	106	nq/dl	58 - 159
TOTAL THYROXINE (T4)	C.M.I.A	6.95	µq/dl	4.87 - 11.72
THYROID STIMULATING HORMONE (TSH)	C.M.I.A	2.12	µIU/ml	0.35 - 4.94

Please correlate with clinical conditions.

Method :

- T3 - Fully Automated Chemi Luminescent Microparticle Immunoassay
- T4 - Fully Automated Chemi Luminescent Microparticle Immunoassay
- TSH - Fully Automated Chemi Luminescent Microparticle Immunoassay

Pregnancy reference ranges for TSH

- 1st Trimester : 0.10 - 2.50
- 2nd Trimester : 0.20 - 3.00
- 3rd Trimester : 0.30 - 3.00

Reference:

Guidelines of American Thyroid Association for the Diagnosis and Management of Thyroid Disease During Pregnancy and Postpartum, Thyroid, 2011, 21; 1-46

Sample Collected on (SCT) : 10 Sep 2022 14:00
Sample Received on (SRT) : 10 Sep 2022 19:34
Report Released on (RRT) : 10 Sep 2022 21:39

Sample Type : SERUM

A Social Venture of
SURANA CHARITABLE TRUST
Labcode : 1000100654/AJ392
Barcode : AB043288

Regd. No. E 15635 With Charity Commissioner Mumbai
Income Exemption No. DIT (E) / MC / 80G / 524 / 2009 - 10. 12-A Registration No. TR/31324.
Sumannagar, Sion Trombay Road, Chembur, Mumbai - 400071 **Tel. : 022-3378 3378**
Email: info@suranasethiahospital.in Web. : www.suranasethiahospital.com

Dr Vanita Rathi MD(Path)

Dr Sumanla Basak, DPB

Page 1 of 2



NABH PRE ACCREDITATION
ENTRY LEVEL HOSPITAL
PEH-2018-0537



**SURANA SETHIA HOSPITAL
AND RESEARCH CENTRE
CHARITABLE**

Chembur | Malad | Bhiwandi | Navi Mumbai

NAME : BALLALAKSHMI SOUNDHARYA (26Y/F)
REF. BY : SELF
TEST ASKED : HbA1c

SAMPLE COLLECTED AT :
(4000711424), SURANA SETHIA HOSPITAL, SION -
TROMBAY ROAD, SUMAN NAGAR, CHEMBUR,
MUMBAI, MAHARASHTRA 400071, 400071

TEST NAME	TECHNOLOGY	VALUE	UNITS
HbA1c - (HPLC)	H.P.L.C	5.5	%

Reference Range :

Reference Range: As per ADA Guidelines

Below 5.7% : Normal
5.7% - 6.4% : Prediabetic
>=6.5% : Diabetic

Guidance For Known Diabetics

Below 6.5% : Good Control
6.5% - 7% : Fair Control
7.0% - 8% : Unsatisfactory Control
>8% : Poor Control

Method : Fully Automated H.P.L.C. using Biorad Variant II Turbo

AVERAGE BLOOD GLUCOSE (ABG)	CALCULATED	111	mg/dl
-----------------------------	------------	-----	-------

Reference Range :

90 - 120 mg/dl : Good Control
121 - 150 mg/dl : Fair Control
151 - 180 mg/dl : Unsatisfactory Control
> 180 mg/dl : Poor Control

Method : Derived from HBA1c values

Please correlate with clinical conditions.

-- End of report --

Sample Collected on (SCT) : 10 Sep 2022 14:00
Sample Received on (SRT) : 10 Sep 2022 19:44
Report Released on (RRT) : 10 Sep 2022 20:40

Varita

Sumanta

A Social Venture
SURANA CHARITABLE TRUST
Regd. No. 15635 With Charity Commissioner Mumbai
Income Exemption No. DIT (E) / MC / 80G / 524 / 2009 - 10. 12-A Registration No. TR/31324.
Sumannagar, Sion Trombay Road, Chembur, Mumbai - 400071
Email: info@suranasethiahospital.in Web: www.suranasethiahospital.com

Dr Vanita Rathi MD(Path)

Dr Sumanta Basak, DPB



NABH PRE ACCREDITATION
ENTRY LEVEL HOSPITAL
PEH-2018-0537



**SURANA SETHIA HOSPITAL
AND RESEARCH CENTRE
CHARITABLE**

Chembur | Malad | Bhiwandi | Navi Mumbai

NAME	: MS. BALLA SOUNDHARYA	SEX	: FEMALE
AGE	: 26 YRS	ID NO.	: 1121289
REF BY	: C/O. M D HEALTH CHECK UP	DATE	: 10/09/2022

X-RAY CHEST PA VIEW

Protocol :

Computerised radiography of chest PA reveals:

Observation:

- Lung fields appear clear.
- Cardiac silhouette is within normal limits.
- Bilateral costophrenic angles are clear.
- Visualised bones are unremarkable.

Impression:

- No significant abnormality detected.

**DR. KETAN KALASKAR
M.D.
Consultant Radiologist
KKRG**

A Social Venture of

SURANA CHARITABLE TRUST

Regd. No. E 15635 With Charity Commissioner Mumbai

Income Exemption No. DIT (E) / MC / 80G / 524 / 2009 - 10. 12-A Registration No. TR/31324.

Sumannagar, Sion Trombay Road, Chembur, Mumbai - 400071 **Tel. : 022-3378 3378**

Email: info@suranasethiahospital.in Web. : www.suranasethiahospital.com



NABH PRE ACCREDITATION
ENTRY LEVEL HOSPITAL
PEH-2018-0537



**SURANA SETHIA HOSPITAL
AND RESEARCH CENTRE
CHARITABLE**

Chembur | Malad | Bhiwandi | Navi Mumbai

NAME	: MRS. LAXMI SOUNDARYA	SEX	: FEMALE
AGE	: 26 YRS	DATE	: 10/09/2022
REF BY	: DR. M D HEALTH CHECK UP		

EXAMINATION: ULTRASONOGRAPHY OF WHOLE ABDOMEN

Liver is normal in size, shape and echotexture.

No focal or generalised lesion is seen.

The portal vein & biliary radicles appear normal.

Gall bladder is physiologically distended & shows multiple (at least 3) small polyps; largest measuring 4.5 mm.

CBD is not dilated.

Pancreas is normal in size & echotexture. Pancreatic duct is not dilated.

Spleen is normal in size & echotexture.

Both kidneys are normal in size, shape and echotexture.

Right kidney measures 9.9 x 3.8 cm and left kidney measures 9.0 x 5.6 cm in size. No evidence of hydronephrosis or calculus on either side. Bilateral cortico-medullary differentiation is maintained.

The urinary bladder is well distended & shows normal wall thickness. No evidence of calculus or mass lesion seen.

Uterus is normal in size, shape & echotexture.

Endometrium appears normal.

Both ovaries are normal in size, shape & echotexture.

Both the adnexae are clear.

No free fluid is seen in the Pouch of Douglas.

Impression:

- Gall bladder polyps.
- No other significant abnormality is detected.

DR. KETAN KALASKAR
M.D.
Consultant Radiologist

A Social Venture of

SURANA CHARITABLE TRUST

Regd. No. E 15635 With Charity Commissioner Mumbai

Income Exemption No. DIT (E) / MC / 80G / 524 / 2009 - 10. 12-A Registration No. TR/31324.

Sumannagar, Sion Trombay Road, Chembur, Mumbai - 400071 **Tel. : 022-3378 3378**

Email: info@suranasethiahospital.in Web. : www.suranasethiahospital.com

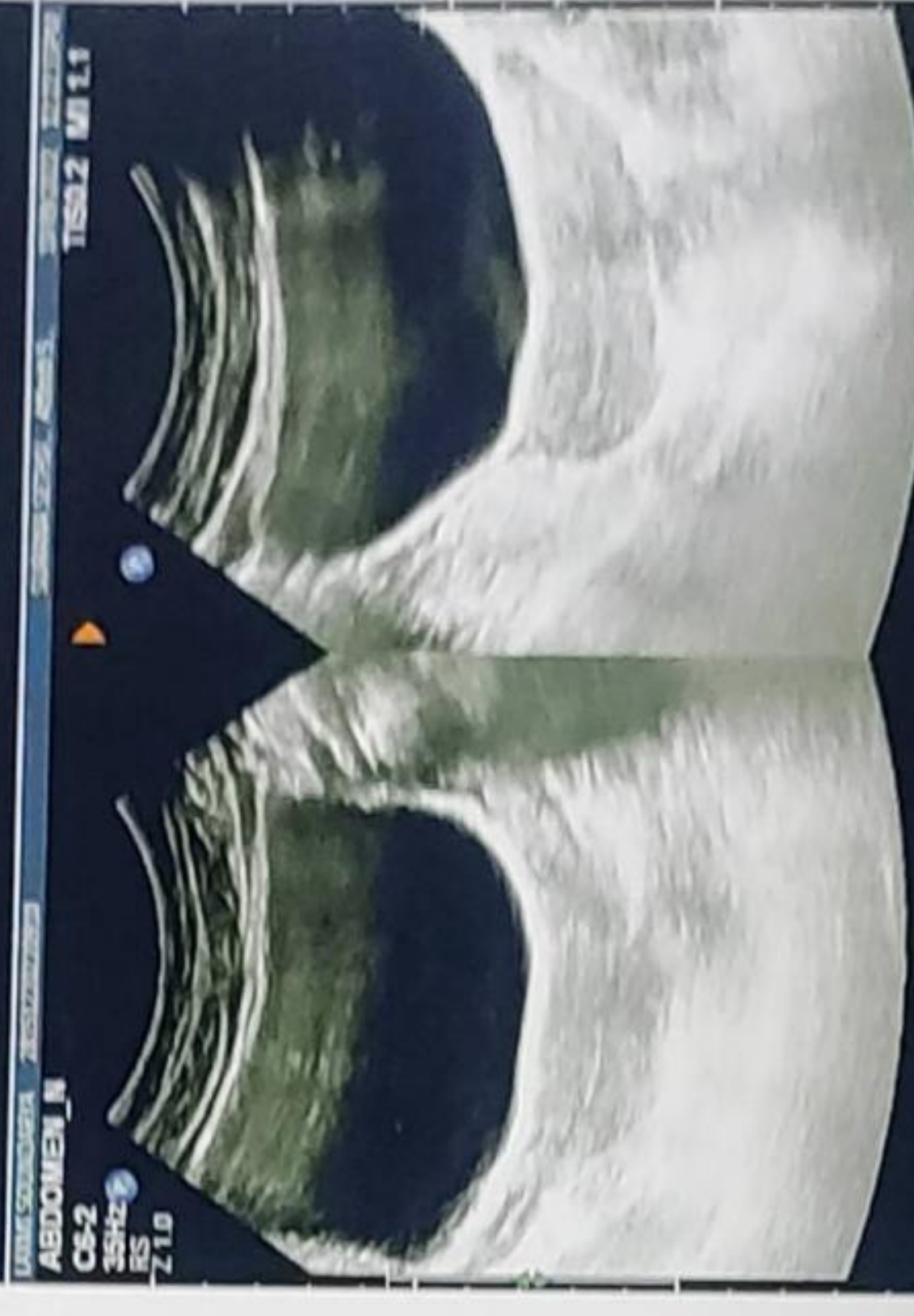
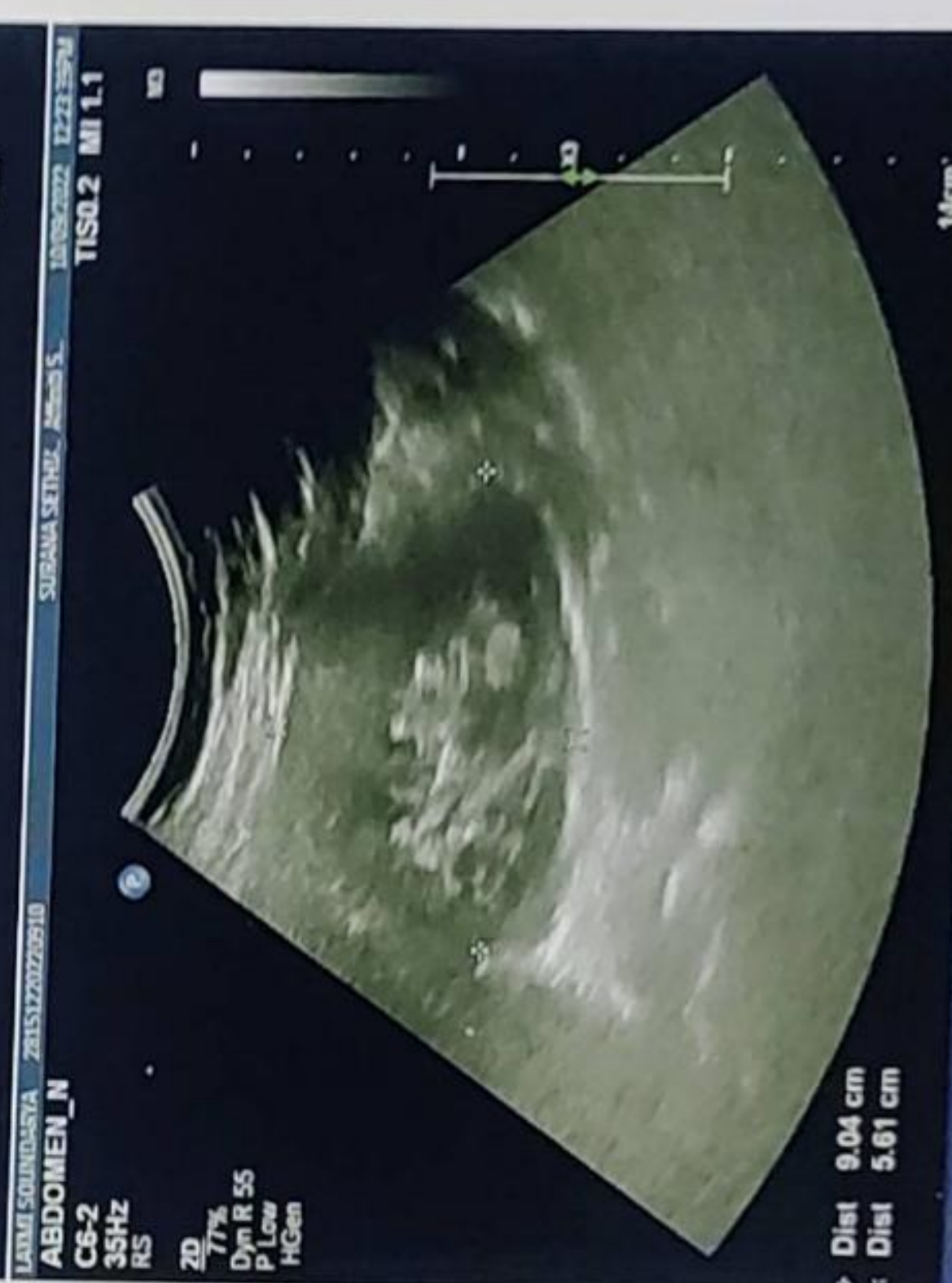
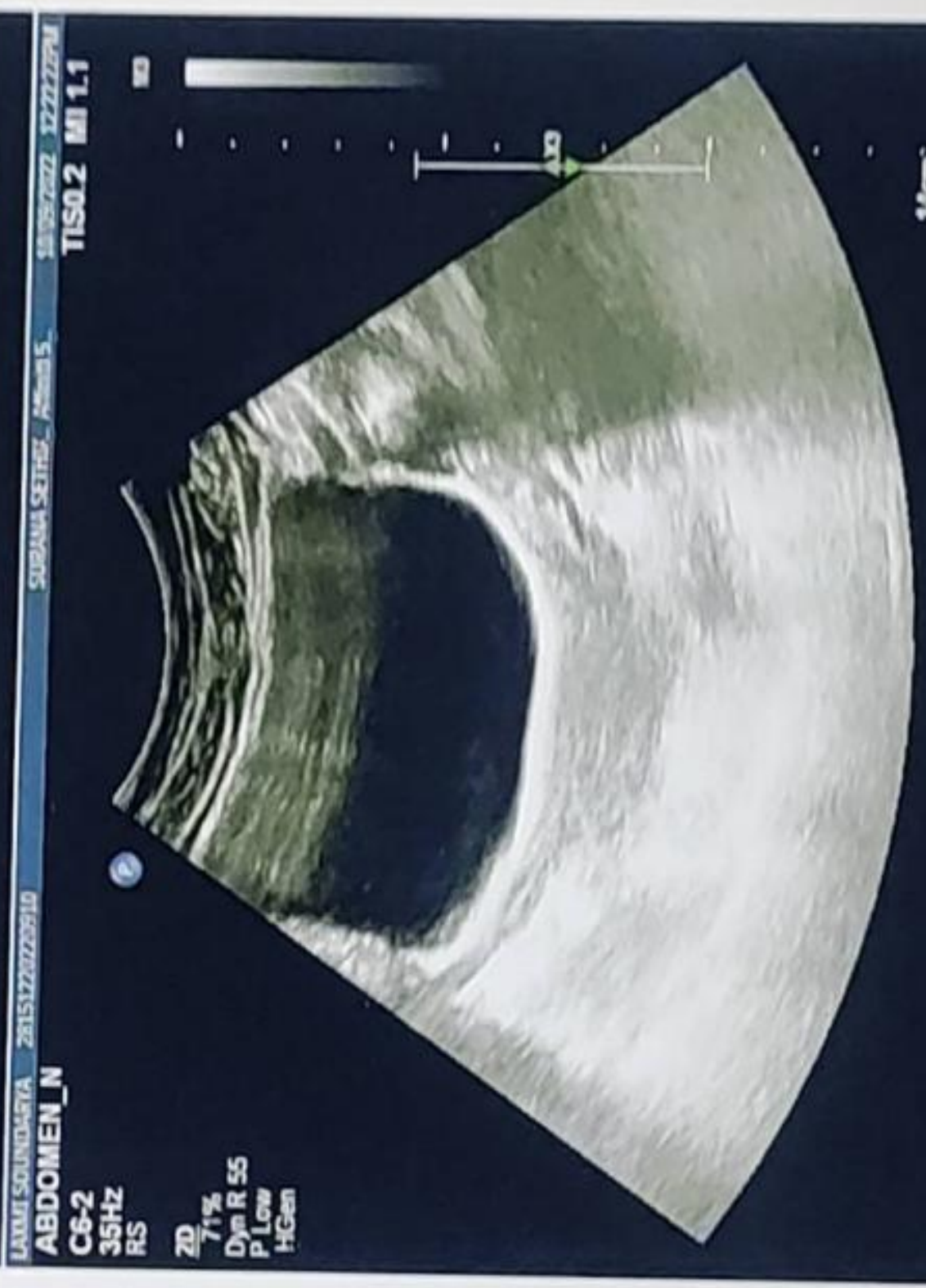
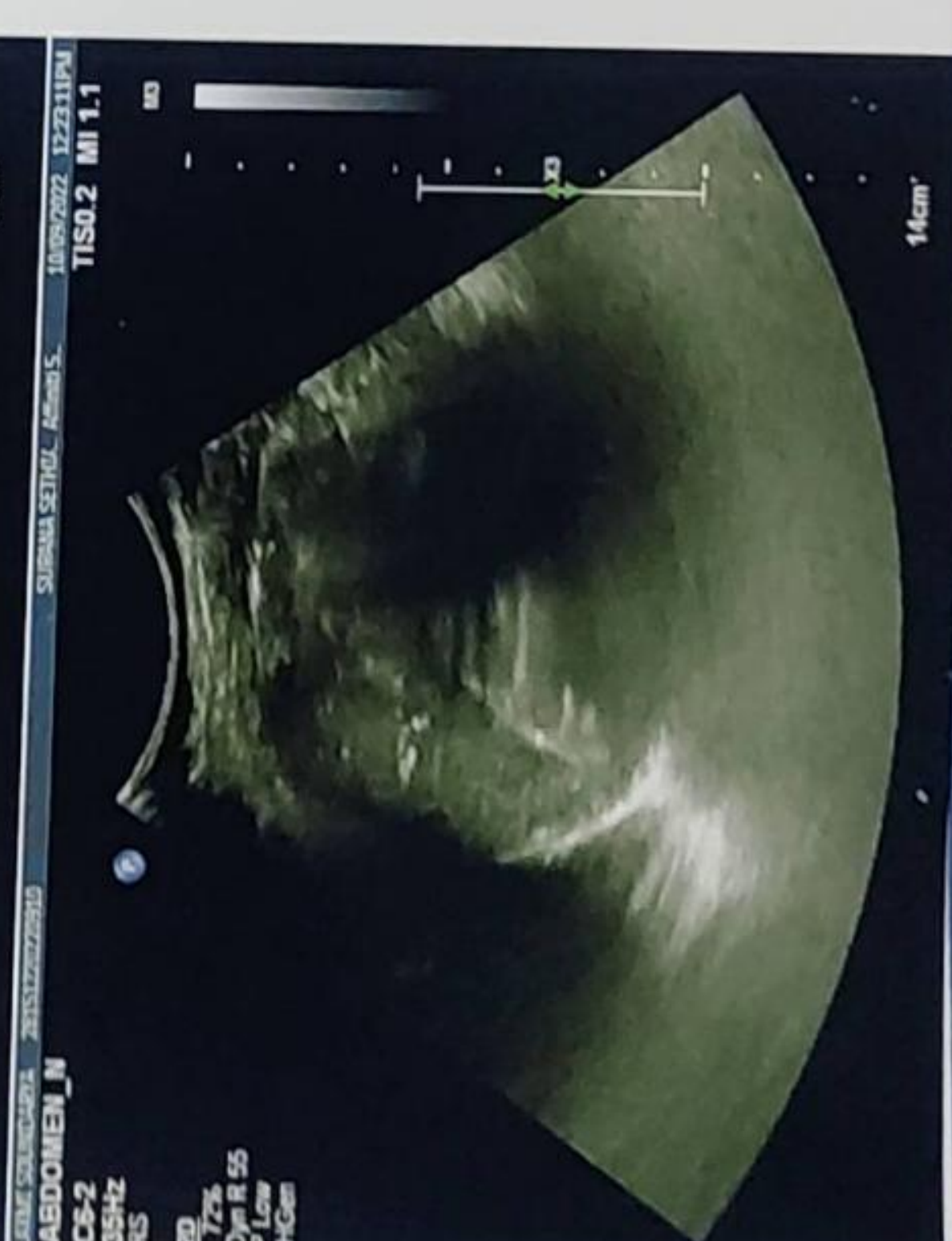
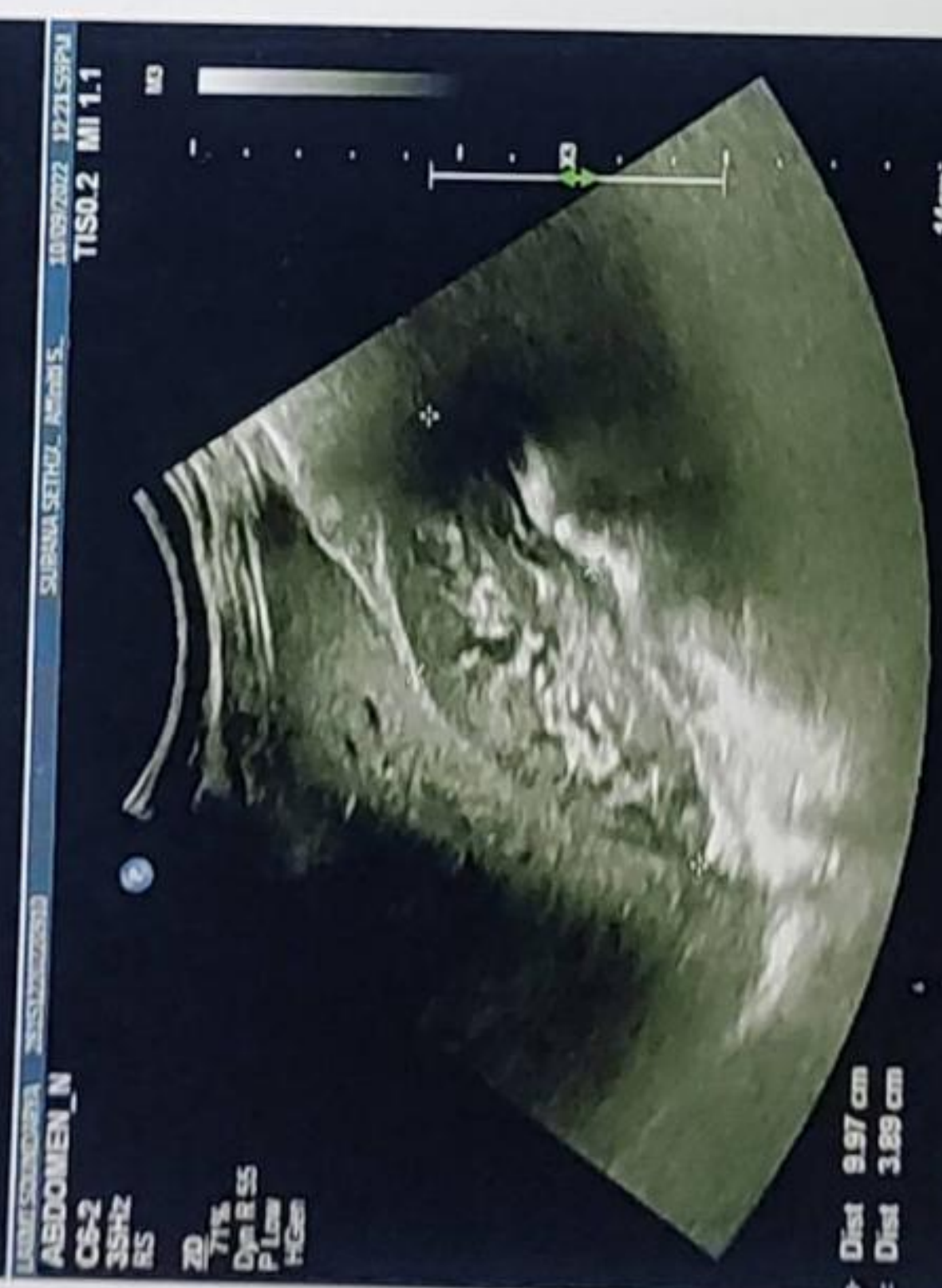



NABH PRE ACCREDITATION
ENTRY LEVEL HOSPITAL
PEH-2018-0537



**SURANA SETHIA HOSPITAL
AND RESEARCH CENTRE
CHARITABLE**

Chembur | Malad | Bhiwandi | Navi Mumbai

NAME	: MRS. LAXMI SOUNDARYA	SEX	: FEMALE
AGE	: 26 YRS	DATE	: 10/09/2022
REF BY	: DR. M D HEALTH CHECK UP		

EXAMINATION: 2D ECHOCARDIOGRAPHY

Conclusion:

1. All chambers normal sized.
2. Good LV function with LVEF = 60 %
3. All valves structurally & functionally normal.
4. No regional wall motion abnormality.
5. IAS / IVS intact.
6. No clot / vegetation / effusion.

Doppler Study:

- No diastolic dysfunction
- No TR. No PH.
- No other valvular regurgitation.
- No signs of high LVEDP.

Impression:

- Normal study.

Dr. Dinesh Rajpal
MD, Physician
Reg. No.82808.

A Social Venture of

SURANA CHARITABLE TRUST

Regd. No. E 15635 With Charity Commissioner Mumbai

Income Exemption No. DIT (E) / MC / 80G / 524 / 2009 - 10. 12-A Registration No. TR/31324.

Sumannagar, Sion Trombay Road, Chembur, Mumbai - 400071 **Tel. : 022-3378 3378**

Email: info@suranasethiahospital.in Web. : www.suranasethiashospital.com

Doppler Study:

- Diastolic dysfunction: Normal
- RVOT = Normal mm of Hg.
- LVOT = Normal mm of Hg.
- AR: NO MR: NO PR: NO TR: NO
- Peak / Mean across MV= Normal mm of Hg.
- Peak / mean across AV = 7 mm of Hg.
- MV PHT = Normal
- MVA by PHT = Normal square cm.
- AR PHT = Normal millisecond
- CWD across TV = Normal mm of Hg.
- PASP by TR jet = 33 mm of Hg.

Measurements:

	Measurement	Unit
Aorta		
LA	36	mm
AO	20	mm
ACS	32	mm
Mitral Valve Study		
Excursion D-E		mm
EF slop		mm/s
EPSS	4	mm

	Measurement	Unit
LV study		
IVsd	10	mm
LVIDd	44	mm
LVPWD	10	mm
IVSs	13	mm
LVIDs	22	mm
LVPWa		mm
EF %	60	%
% FS		%

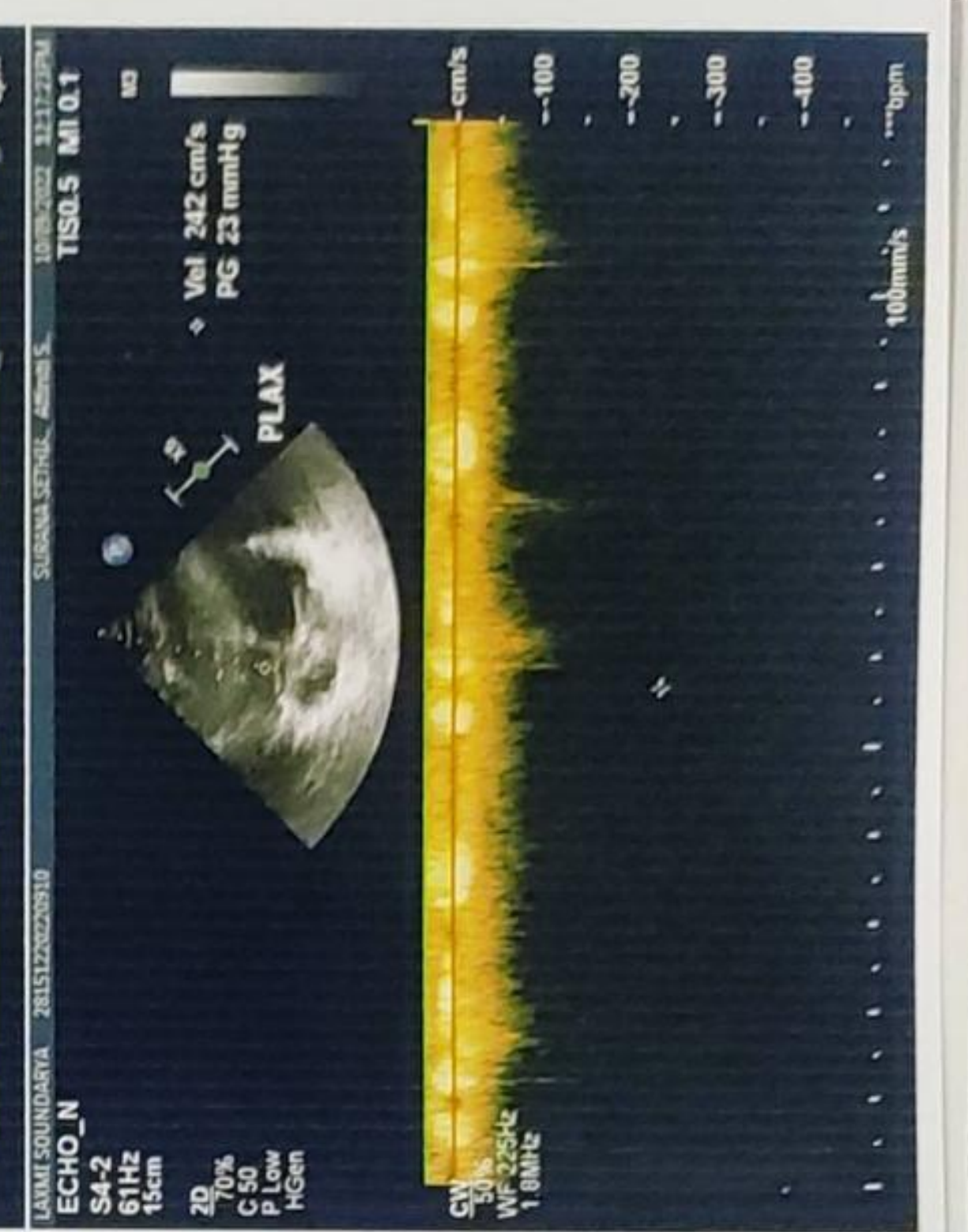
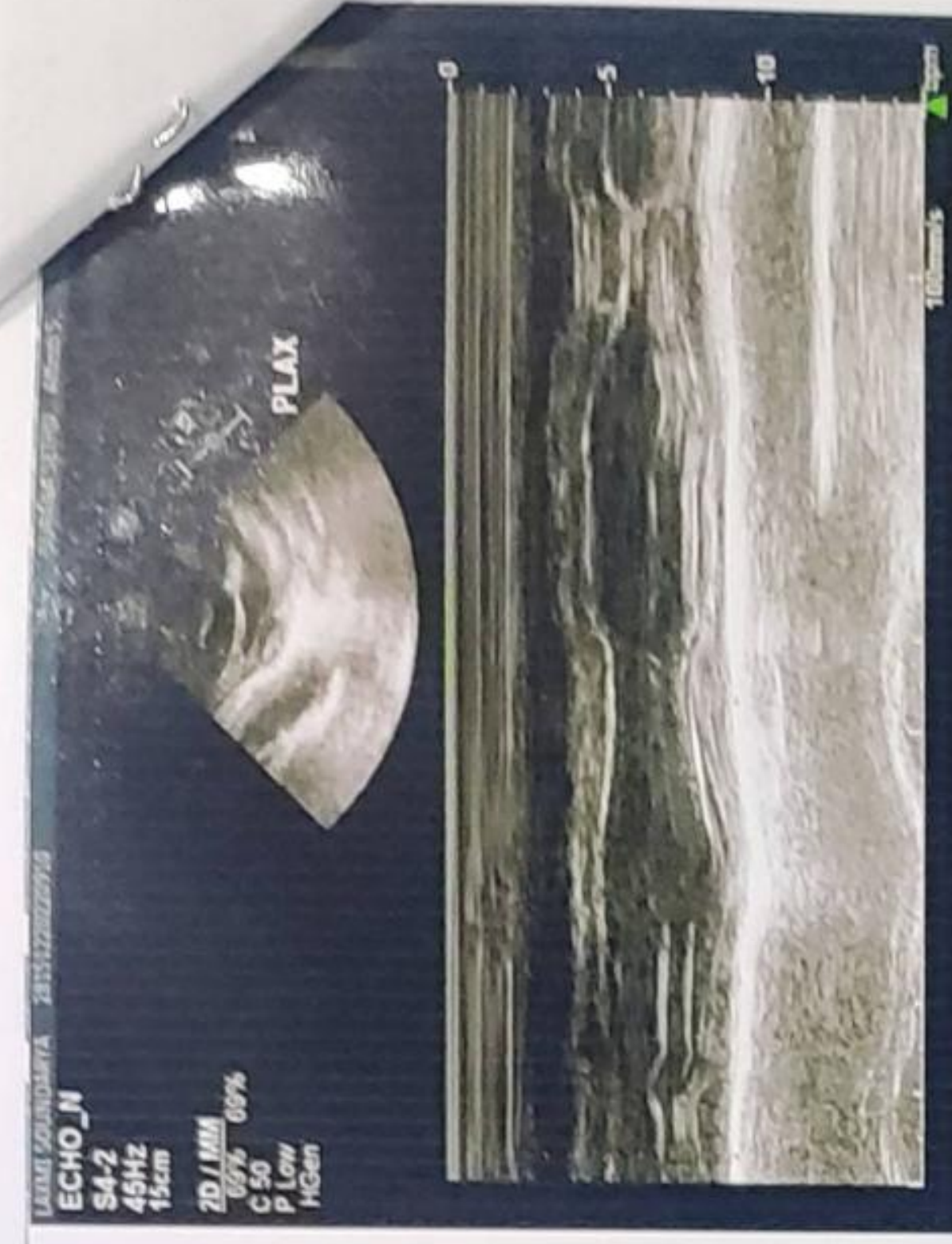
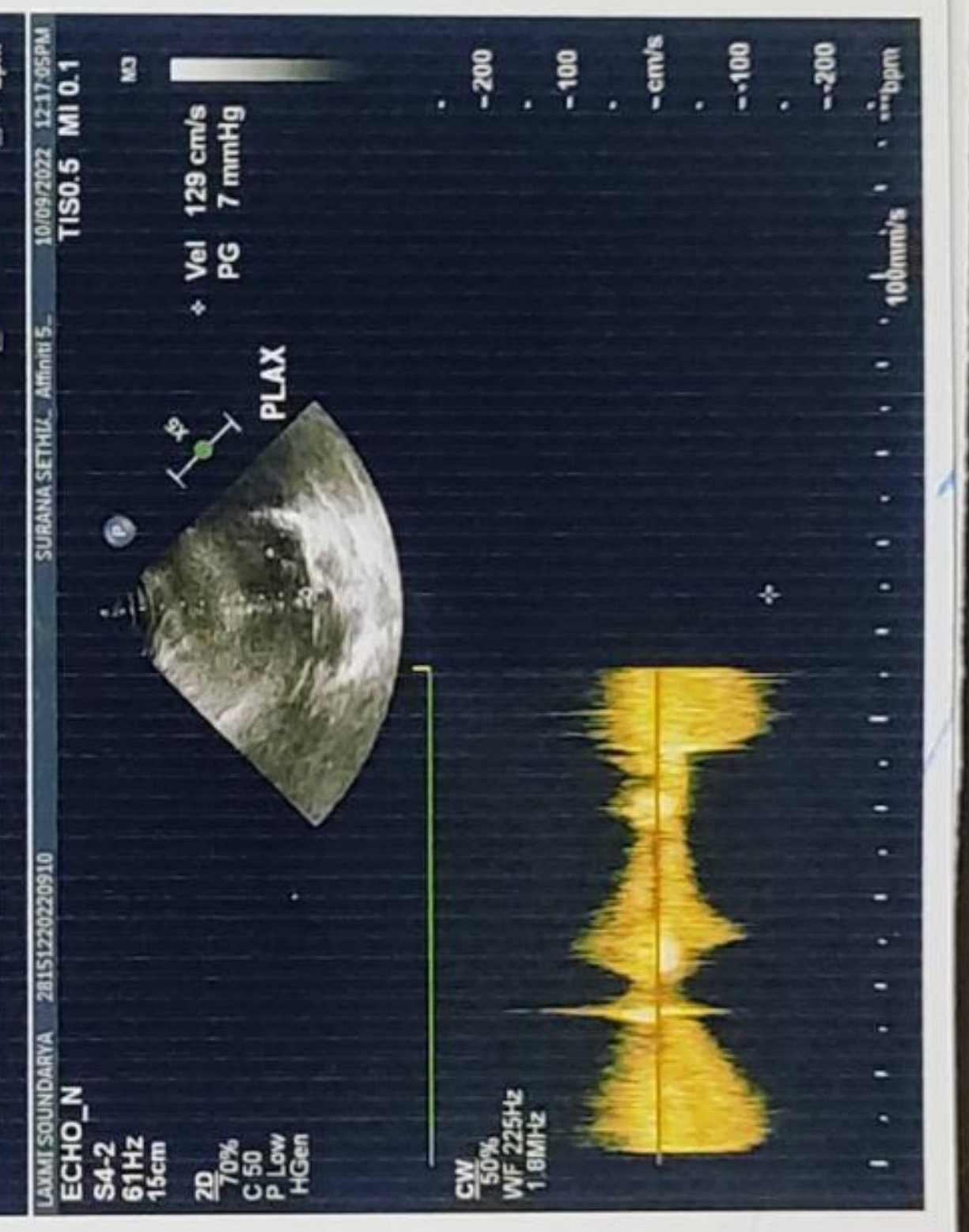
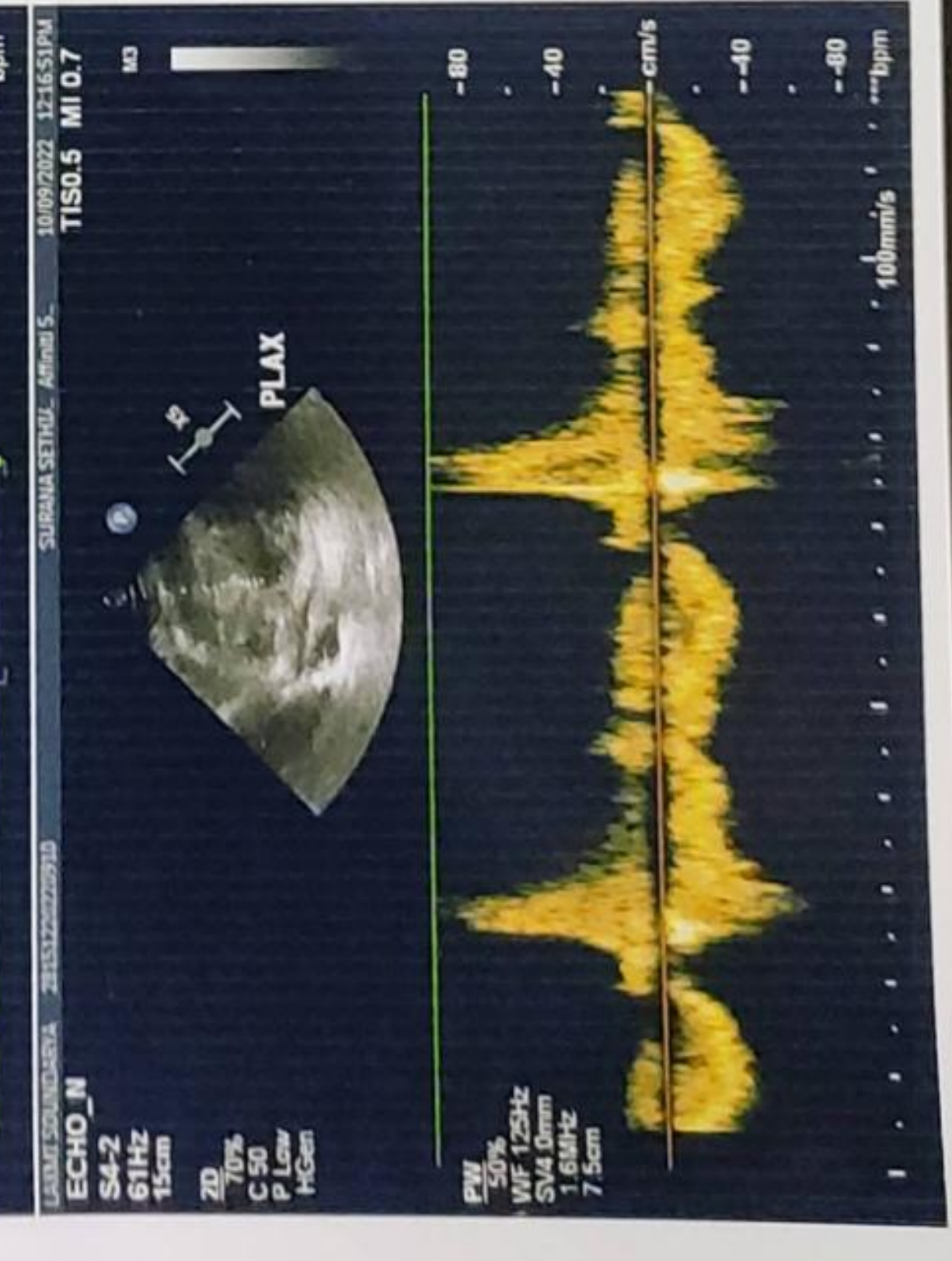

19/9/22 Laxmi Sundarya Balla 68 bpm
Am. 28/9

QRS : 70 ms
QT/QTcBaz : 406/431 ms
PR : 136 ms
P : 96 ms
RR/PP : 876/882 ms
P/QRS/T : 43/73/59 degrees

Normal sinus rhythm
Normal ECG

*BP - 110/60 mmHg
P - 68/min.*

