

wt :- 72  
ht :- 161  
BMI :- 27.9

26/07/22

Mrs. Kavitha Gugulothu - 29/F  
BP :- 120/80 mmHg

All reports within  
normal limits

1 - c/o Head ache : 5 days  
No c/o Nausea;  
Blurring  
x/c A/c Cole

1 - T. Inderal 20mg - (10)  
- 1 - Sus  
2 - T. Delapar - (10)  
- 505 - 1 -



  
Dr. S. A. B. S. Kiran



Name : **Kavitha Gugulothu**  
Age/Gender : 29YEARS/FEMALE  
Sample Type : WB EDTA  
Reff By : MEDIWHEEL

Patient Id : 4258  
Sample Drawn Date : 26-Jul-2022  
Reported Date : 27-Jul-2022

**HEMATOLOGY**

TEST DESCRIPTION	RESULT	UNITS	REFERENCE RANGE
<b>COMPLETE BLOOD COUNT</b>			
Hemoglobin	12.7	gm/dL	Male : 13.0 - 18.0 Female : 11.5 - 16.0
Erythrocyte Count (RBC Count)	4.9	mill/uL	Male : 4.5 - 5.5 Female : 3.8 - 4.8
Hematocrit (HCT)	39.1	%	Male : 40 - 54 Female : 35 - 47
Platelet (Method : Cell Counter )	2.4	lakhs/cumm	1.50 - 4.50
<b>Red Cell Indices</b>			
MCV	78	fl	83 - 101
MCH	25	pg	27 - 32
MCHC (Method : Cell Counter )	32	pg	31.5 - 34.5
<b>Total Count and Differential Count</b>			
Total WBC Count	6060	cells/cumm	4000 - 11000
Nuetrophils	50	%	40 - 75
Lymphocytes	36	%	20 - 40
Eosinophils	06	%	0 - 6
Monocytes	08	%	2 - 10
Basophils (Method : Cell Counter )	00	%	0 - 1

**MICROSCOPIC BLOOD PICTURE**

RBC Morphology ANISOCYTOSIS, MICROCYTES(+) PREDOMINANTLY NORMOCYTIC  
ANISOCHROMIA HYPOCHROMIA

WBC Morphology NORMAL IN MORPHOLOGY

Platelete Morphology ADEQUATE

**Method:** Cell Counter

-----End of the Report-----

**DR. S. V. RAMANA MD.,**  
Chief Pathologist

Assay result should be correlated clinically with other laboratory finding and the total clinical status of the patient.  
Note : This Report is subject to the terms and conditions mentioned overleaf  
Note : PARTIAL REPRODUCTION OF THIS REPORT IS NOT PERMITTED

Healthy testing for Wealthy living

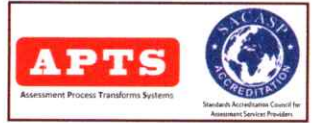

Name : **Kavitha Gugulothu**  
Age/Gender : 29YEARS/FEMALE  
Sample Type : SERUM,Urine  
Reff By : MEDIWHEEL

Patient Id : 4258  
Sample Drawn Date : 26-Jul-2022  
Reported Date : 27-Jul-2022

**CLINICAL BIOCHEMISTRY**

TEST DESCRIPTION	RESULT	UNITS	REFERENCE RANGE
<b>FBS &amp; PLBS</b>			
Fasting Blood Sugar	80	mg/dl	60 - 110
Fasting Urine Glucose (Method :Strip )	NIL		
Post Prandial Blood Sugar - PLBS	112	mg/dL	110 - 160
Post Prandial Urine Glucose (Method :Strip )	NIL		

-----End of the Report-----



**DR. S. V. RAMANA MD.**  
Chief Pathologist

Assay result should be correlated clinically with other laboratory finding and the total clinical status of the patient.  
Note : This Report is subject to the terms and conditions mentioned overleaf  
Note : PARTIAL REPRODUCTION OF THIS REPORT IS NOT PERMITTED

**A Unit of Avanthi Health Care PVT. LTD.**

Note: This Report is subject to the terms and conditions mentioned overleaf  
web: [www.applediagnostic.com](http://www.applediagnostic.com)  
e-mail: [applediagnostichyd@gmail.com](mailto:applediagnostichyd@gmail.com)

Healthy testing for Wealthy living

Name : **Kavitha Gugulothu**  
 Age/Gender : 29YEARS/FEMALE  
 Sample Type : WB EDTA  
 Ref By : MEDIWHEEL

Patient Id : 4258  
 Sample Drawn Date : 26-Jul-2022  
 Reported Date : 27-Jul-2022

**CLINICAL BIOCHEMISTRY**

TEST DESCRIPTION	RESULT	UNITS	REFERENCE RANGE
<b>GHB/HbA1c</b>			
GLYCOSYLATED HAEMOGLOBIN (HbA1c)	5.7		< 6.0 : Non Diabetic 6.0 - 7.0 : Good Control 7.0 - 8.0 : Poor Control > 8 : Alert

-----End of the Report-----



**DR. S. V. RAMANA MD.**  
 Chief Pathologist

Assay result should be correlated clinically with other laboratory finding and the total clinical status of the patient.  
 Note : This Report is subject to the terms and conditions mentioned overleaf  
 Note : PARTIAL REPRODUCTION OF THIS REPORT IS NOT PERMITTED

Healthy testing for Wealthy living





Name : **Kavitha Gugulothu**  
 Age/Gender : 29YEARS/FEMALE  
 Sample Type : SERUM  
 Ref By : MEDIWHEEL

Patient Id : 4258  
 Sample Drawn Date : 26-Jul-2022  
 Reported Date : 27-Jul-2022

**CLINICAL BIOCHEMISTRY**

TEST DESCRIPTION	RESULT	UNITS	REFERENCE RANGE
<b>KID-PRO</b>			
SERUM CREATININE	0.6	mg/dL	0.51 - 1.0
BLOOD UREA	18.1	mg/dL	17 - 43
SERUM URIC ACID	5.0	mg/dL	2.6 - 6.0
SERUM CALCIUM	9.4	mg/dL	8.4 - 10.5

-----End of the Report-----



**DR. S. V. RAMANA MD.**  
 Chief Pathologist

Assay result should be correlated clinically with other laboratory finding and the total clinical status of the patient.  
 Note : This Report is subject to the terms and conditions mentioned overleaf  
 Note : PARTIAL REPRODUCTION OF THIS REPORT IS NOT PERMITTED

Healthy testing for Wealthy living



Name : **Kavitha Gugulothu**  
 Age/Gender : 29YEARS/FEMALE  
 Sample Type : SERUM  
 Ref By : MEDIWHEEL

Patient Id : 4258  
 Sample Drawn Date : 26-Jul-2022  
 Reported Date : 27-Jul-2022

**CLINICAL BIOCHEMISTRY**

TEST DESCRIPTION	RESULT	UNITS	REFERENCE RANGE
<b>LIPID PROFILE</b>			
Total Cholesterol (Method :CHOD/PAP )	196	mg/dL	<200:Desirable 200 - 239 : Borderline risk >240:High Risk
Cholesterol - HDL (Method :Direct )	43	mg/dL	< 40 : Low 40 - 60 : Optimal  > 60 : Desirable 0 - 5.0
Total cholesterol/HDL ratio (Method :Calculated )	4.6		0 - 5.0
Cholesterol - LDL (Method :Calculated )	138	mg/dL	< 100 : Normal 100 - 129 : Desirable  130 - 159 : Borderline-High 160 - 189 : High > 190 : Very High
Cholesterol VLDL (Method :Calculated )	15.4	mg/dL	7-40
Triglycerides (Method :Lipase/Glycerol Kinase )	77	mg/dL	< 150 :Normal 150-199 :Borderline-High  200-499 :High > 500 :Very High

-----End of the Report-----

**DR. S. V. RAMANA MD.**  
 Chief Pathologist

Assay result should be correlated clinically with other laboratory finding and the total clinical status of the patient.  
 Note : This Report is subject to the terms and conditions mentioned overleaf  
 Note : PARTIAL REPRDUCTION OF THIS REPORT IS NOT PERMITTED

Healthy testing for Wealthy living

Name : **Kavitha Gugulothu**  
Age/Gender : 29YEARS/FEMALE  
Sample Type : SERUM  
Reff By : MEDIWHEEL

Patient Id : 4258  
Sample Drawn Date : 26-Jul-2022  
Reported Date : 27-Jul-2022

**CLINICAL BIOCHEMISTRY**

TEST DESCRIPTION	RESULT	UNITS	REFERENCE RANGE
<b>LIVER FUNCTION TEST (LFT)</b>			
BILIRUBIN - TOTAL	0.4	mg/dL	Upto 1.0
BILIRUBIN - DIRECT	0.1	mg/dL	0.0 - 0.2
BILIRUBIN - INDIRECT	0.3	mg/dL	0.0 - 0.8
S.G.O.T	20	U/L	UP TO 35
S.G.P.T	22	IU/L	UP TO 40
ALKALINE PHOSPHATASE	182	U/L	Adults : 15 - 112 Children : 45 - 325
TOTAL PROTEINS	7.3	Gms/dL	6.0 - 8.0
ALBUMIN	4.3	Gms/dL	3.5 - 5.0
GLOBULIN	3.0	Gms/dL	1.5- 3.5
A / G Ratio	1.4		
G.G.T	34	U/L	Male : 10 - 50 Female : 05 - 30

-----End of the Report-----



**DR. S. V. RAMANA MD.**  
Chief Pathologist

Assay result should be correlated clinically with other laboratory finding and the total clinical status of the patient.  
Note : This Report is subject to the terms and conditions mentioned overleaf  
Note : PARTIAL REPRODUCTION OF THIS REPORT IS NOT PERMITTED

**A Unit of Avanthi Health Care PVT. LTD.**

Note: This Report is subject to the terms and conditions mentioned overleaf  
web: [www.applediagnostic.com](http://www.applediagnostic.com)  
e-mail: [applediagnostichyd@gmail.com](mailto:applediagnostichyd@gmail.com)



Name : **Kavitha Gugulothu**  
 Age/Gender : 29YEARS/FEMALE  
 Sample Type : SERUM  
 Ref By : MEDIWHEEL

Patient Id : 4258  
 Sample Drawn Date : 26-Jul-2022  
 Reported Date : 27-Jul-2022

**CLINICAL BIOCHEMISTRY**

TEST DESCRIPTION	RESULT	UNITS	REFERENCE RANGE
<b>Thyroid Profile</b>			
TOTAL TRIIODOTHYRONINE (T3)	120.16	ng/dL	87 - 178
TOTAL THYROXINE (T4)	7.84	ug/dL	6.09 - 12.23
THYROID STIMULATING HORMONE (TSH)	1.94	μIU/mL	0.38 - 5.33

-----End of the Report-----



**DR. S. V. RAMANA MD.**  
 Chief Pathologist

Assay result should be correlated clinically with other laboratory finding and the total clinical status of the patient.  
 Note : This Report is subject to the terms and conditions mentioned overleaf  
 Note : PARTIAL REPRODUCTION OF THIS REPORT IS NOT PERMITTED



Name : **Kavitha Gugulothu**  
 Age/Gender : 29YEARS/FEMALE  
 Sample Type : WB EDTA  
 Ref By : MEDIWHEEL

Patient Id : 4258  
 Sample Drawn Date : 26-Jul-2022  
 Reported Date : 27-Jul-2022

**HEMATOLOGY**

TEST DESCRIPTION	RESULT	UNITS	REFERENCE RANGE
------------------	--------	-------	-----------------

**Blood Grouping (A B O) and Rh typing\***

Blood Grouping (ABO)	"O"		
Rh Typing	Positive		

**Method:** Tube method

-----End of the Report-----



**DR. S. V. RAMANA MD.,**  
**Chief Pathologist**

Assay result should be correlated clinically with other laboratory finding and the total clinical status of the patient.  
 Note : This Report is subject to the terms and conditions mentioned overleaf  
 Note : PARTIAL REPRODUCTION OF THIS REPORT IS NOT PERMITTED

**A Unit of Avanthi Health Care PVT. LTD.**

Note: This Report is subject to the terms and conditions mentioned overleaf  
 web: [www.applediagnostic.com](http://www.applediagnostic.com)  
 e-mail: [applediagnostichyd@gmail.com](mailto:applediagnostichyd@gmail.com)

Name : **Kavitha Gugulothu**  
 Age/Gender : 29YEARS/FEMALE  
 Sample Type : WB EDTA  
 Ref By : MEDIWHEEL

Patient Id : 4258  
 Sample Drawn Date : 26-Jul-2022  
 Reported Date : 27-Jul-2022

**HEMATOLOGY**

TEST DESCRIPTION	RESULT	UNITS	REFERENCE RANGE
<b>ERYTHROCYTE SEDIMENTATION RATE(ESR)</b>			
FIRST HOUR	24	mm	1 - 10
-----End of the Report-----			



**DR. S. V. RAMANA MD.,**  
 Chief Pathologist

Assay result should be correlated clinically with other laboratory finding and the total clinical status of the patient.  
 Note : This Report is subject to the terms and conditions mentioned overleaf  
 Note : PARTIAL REPRODUCTION OF THIS REPORT IS NOT PERMITTED

Name : **Kavitha Gugulothu**  
 Age/Gender : 29YEARS/FEMALE  
 Sample Type : Urine  
 Ref By : MEDIWHEEL

Patient Id : 4258  
 Sample Drawn Date : 26-Jul-2022  
 Reported Date : 27-Jul-2022

**CLINICAL PATHOLOGY**

TEST DESCRIPTION	RESULT	UNITS	REFERENCE RANGE
<b>CUE- (OP)</b>			
<b>PHYSICAL EXAMINATION</b>			
Quantity	10 ml		
Colour	PALE YELLOW		
Clarity	CLEAR		
Reaction (pH)*	Acidic		
Specific gravity	1.015		
<b>CHEMICAL EXAMINATION</b>			
Albumin	Nil		
Sugar	Nil		
Bile salts	Absent		
Bile pigments	Absent		
<b>MICROSCOPIC EXAMINATION</b>			
PUS CELLS	1-2	/ HPF	
Epithelial Cells	1-2	/ HPF	
R.B.Cs	Nil		
CASTS	Nil		
CRYSTALS	Nil		
OTHERS	Absent		

**Method:** Strip/Microscopy

-----End of the Report-----



**DR. S. V. RAMANA MD.**  
 Chief Pathologist

Assay result should be correlated clinically with other laboratory finding and the total clinical status of the patient.  
 Note: This Report is subject to the terms and conditions mentioned overleaf  
 Note: PARTIAL REPRODUCTION OF THIS REPORT IS NOT PERMITTED

Healthy testing for Wealthy living



Age / Gender: 29/Female  
Patient ID: 0000004258  
Patient Name: Kavitha Gugulothu

Date and Time: 26th Jul 22 9:47 AM

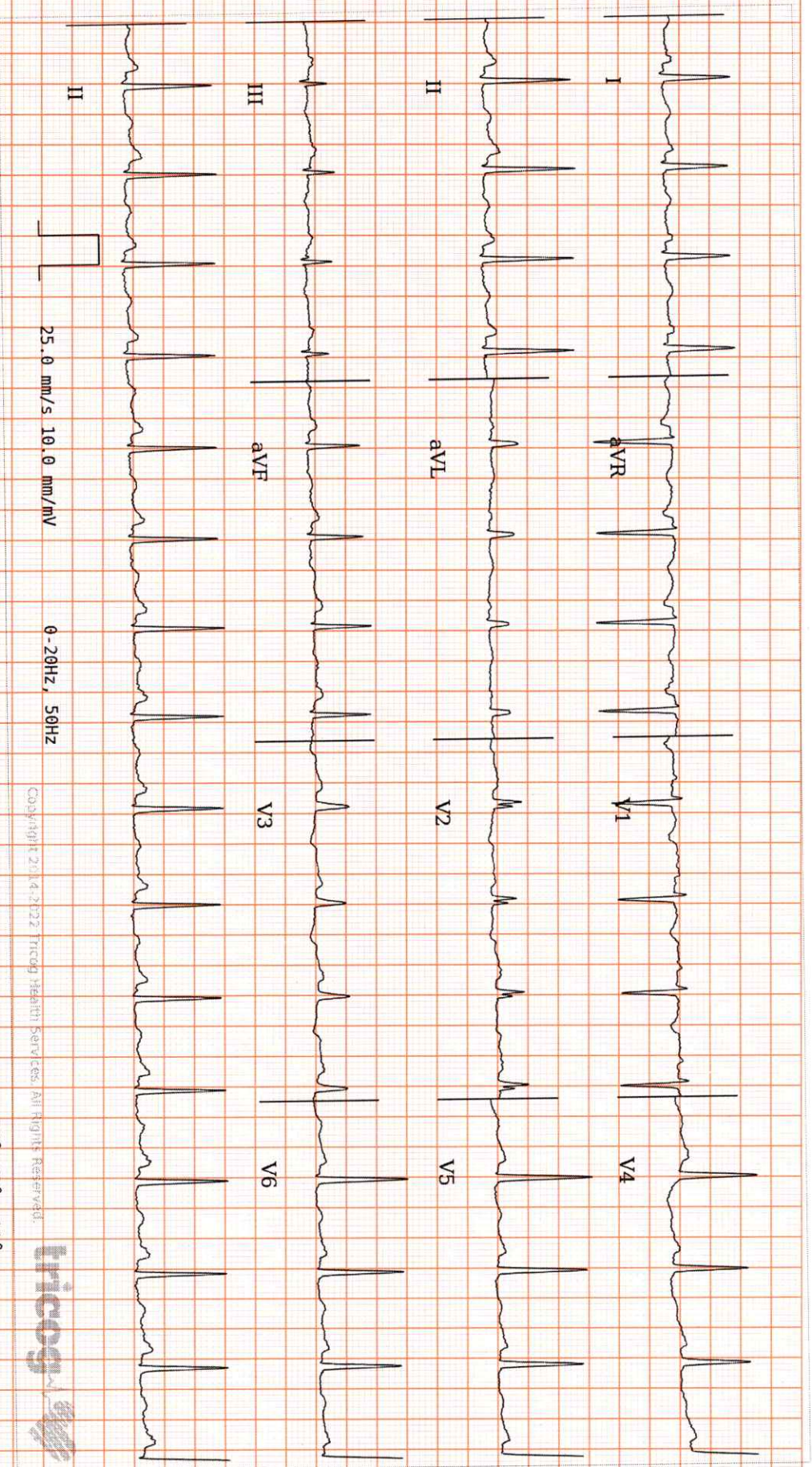

Sinus Rhythm, Normal Axis, Nonspecific ST and T wave Abnormality. rsr' Pattern in V2. Please correlate clinically.

REPORTED BY

*Kavitha A. D. S. S.*

Dr. Vishwanath A

Disclaimer: Analysis in this report is based on ECG alone and should only be used as an adjunct to clinical history, symptoms and results of other invasive and non-invasive tests and must be interpreted by a qualified physician.



PATIENT ID : 4258  
 PATIENT NAME : MRS.KAVITHA GUGULOTHU 29/F  
 Summary Report  
 July 26, 2022  
 Report time : 10:20 am  
 10:20 am

PROTOCOL : BRUCE  
 PATIENT HEIGHT : 0 Cm  
 PATIENT WEIGHT : 0.00 Kg  
 PATIENT ADD :

Ret By : Not Applicable  
 ( Not Applicable )

Stage	Stage Time	Speed (Kmph) / Grade (%)	HR bpm	BP mmHg	R.P.P. X 1000	METS	ST Level I	Stage Comments
Pre-Test	00:27	0.00/0.00	122	120/80	14	1.00	-0.19	
Supine	00:11	0.00/0.00	121	120/80	14	1.00	-0.19	
Standing	00:07	0.00/0.00	121	120/80	14	1.00	-0.16	
Hyper-Ventilation	00:06	0.00/0.00	122	120/80	14	1.00	-0.10	
Wait For Exercise	00:07	0.00/0.00	121	120/80	14	1.00	-0.16	
Exercise Stage-1	03:00	2.70/10.00	169	130/80	21	5.70	0.45	
Peak Exercise	01:57	4.00/12.00	182	130/80	23	6.60	0.39	
Recovery 1	01:00	0.00/0.00	152	130/80	19	1.00	0.90	
Recovery 3	03:00	0.00/0.00	132	120/80	15	1.00	0.35	
TOTAL EXER TIME :		4 : 57 min	MAX HR : 183 bpm (95.81 % of 191 bpm)					
MAX WORKLOAD :		660	DISTANCE COVERED : 0.27 Km					
			MAX BP : 130 / 80 mmHg					
			DOUBLE PRODUCT : 23790.00					

*Test is negative for audible wheezes*

DR **N. N. SREEKANTH**  
 CARDIOLOGIST  
 State Cardiologist  
 Reg No: 56986



PATIENT ID : 4258

PATIENT NAME : MRS.KAVITHA GUGULOTHU 29/F

APPLE DIAGNOSTICS  
HYDERABAD

Summary Report

Report time :  
July 26, 2022

10:20 am  
10:20 am

PROTOCOL : BRUCE

PATIENT HEIGHT : 0 Cm

PATIENT WEIGHT : 0.00 Kg

PATIENT ADD. :

Ref. By : Not Applicable  
( Not Applicable )

OBJECT OF TEST :

RISK FACTOR :

ACTIVITY :

MEDICATION :

BRIEF HISTORY :

OTHER INVESTIGATION :

REASON FOR TERMINATION :

EXERCISE TOLERANCE :

EXERCISE INDUCED ARRHYTHMIA :

HAEMO RESPONSE :

CHRONO RESPONSE :

FINAL IMPRESSION :

*7 mts in Negative*

*Ne*  
**DR. N. SREEKANTH**  
CARDIOLOGIST  
Associate Cardiologist  
Reg. No. 58985



APPLE DIAGNOSTICS

PATIENT ID : 4258 HEIGHT : 0 Cm WEIGHT : 0.00 Kg  
PATIENT NAME : MRS. KAVITHA GUGULOTHU 29/F

PROTOCOL : BRUCE  
STAGE : Pre-Test  
ST Levels (mm) / ST Slope (mVs) measured at 80 ms Post J

Linked Median Report

July 26, 2022 10:20 am  
Report time : 10:21 am  
PHASE TIME : 00:27 SPEED: 0.0 kmph  
STAGE DURATION : 00:00 GRADE: 0.0  
HR : 122 bpm BP : 120 / 80 mmHg  
QRS Lead : V5 METs : 1.00

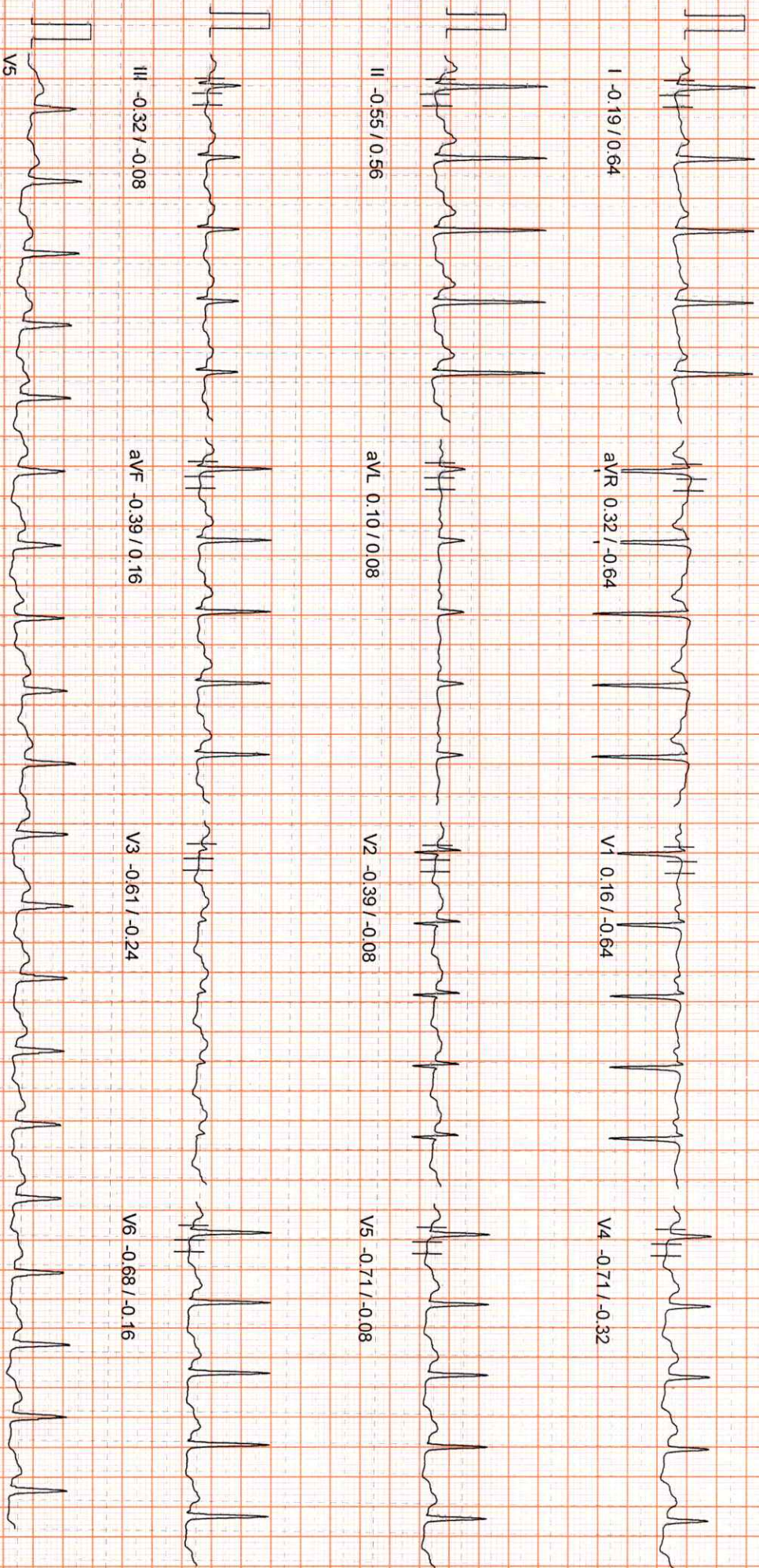

100 Hz

10mm/1mv, 25mm/sec



APPLE DIAGNOSTICS

Linked Median Report

PATIENT ID : 4258 HEIGHT : 0 Cm WEIGHT : 0.00 Kg  
PATIENT NAME : MRS.KAVITHA GUGULOTHU 29/F  
PROTOCOL : BRUCE  
STAGE : Supine  
ST Levels (mm) / ST Slope (mV/s) measured at 80 ms Post J

July 26, 2022 10:20 am  
Report time : 10:21 am  
PHASE TIME : 00:38  
STAGE DURATION : 00:00  
HR : 121 bpm  
QRS Lead : V5  
SPEED: 0.0 kmph  
GRADE: 0.0  
BP : 120/80 mmHg  
METS : 1.00

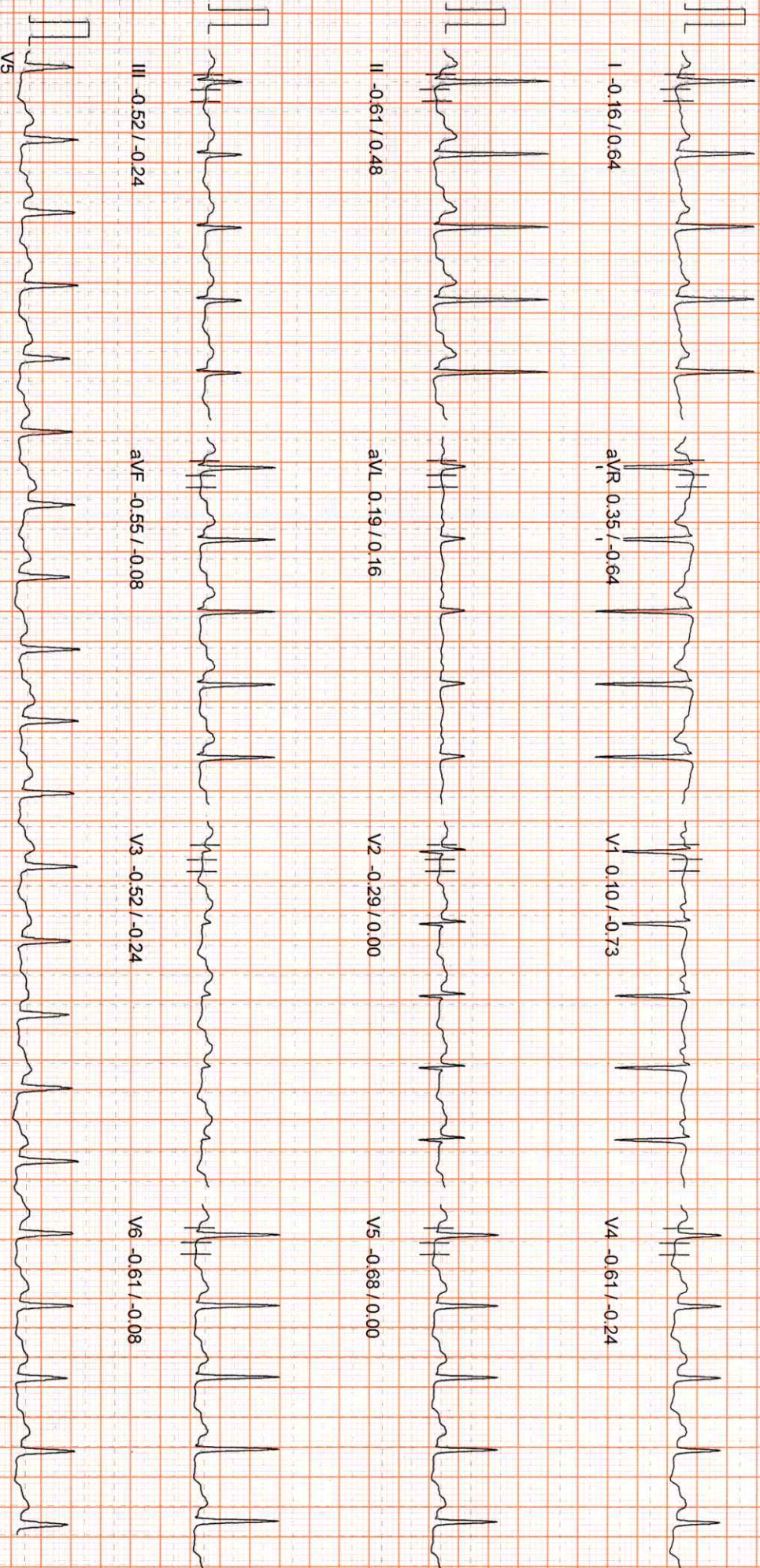

100 Hz

10mm/mv, 25mm/sec



APPLE DIAGNOSTICS

Linked Median Report

PATIENT ID : 4258 HEIGHT : 0 Cm WEIGHT : 0.00 Kg  
PATIENT NAME : MRS KAVITHA GUGULOTHU 29/F  
PROTOCOL : BRUCE  
STAGE : Standing  
ST Levels-(mm) / ST Slope (mV/s) measured at 80 ms Post-J

July 26, 2022 10:20 am  
Report time : 10:21 am  
PHASE TIME : 00:46 SPEED: 0.0 kmph  
STAGE DURATION : 00:00 GRADE: 0.0  
HR : 121 bpm BP : 120 / 80 mmHg  
QRS Lead : V5 METS : 1.00

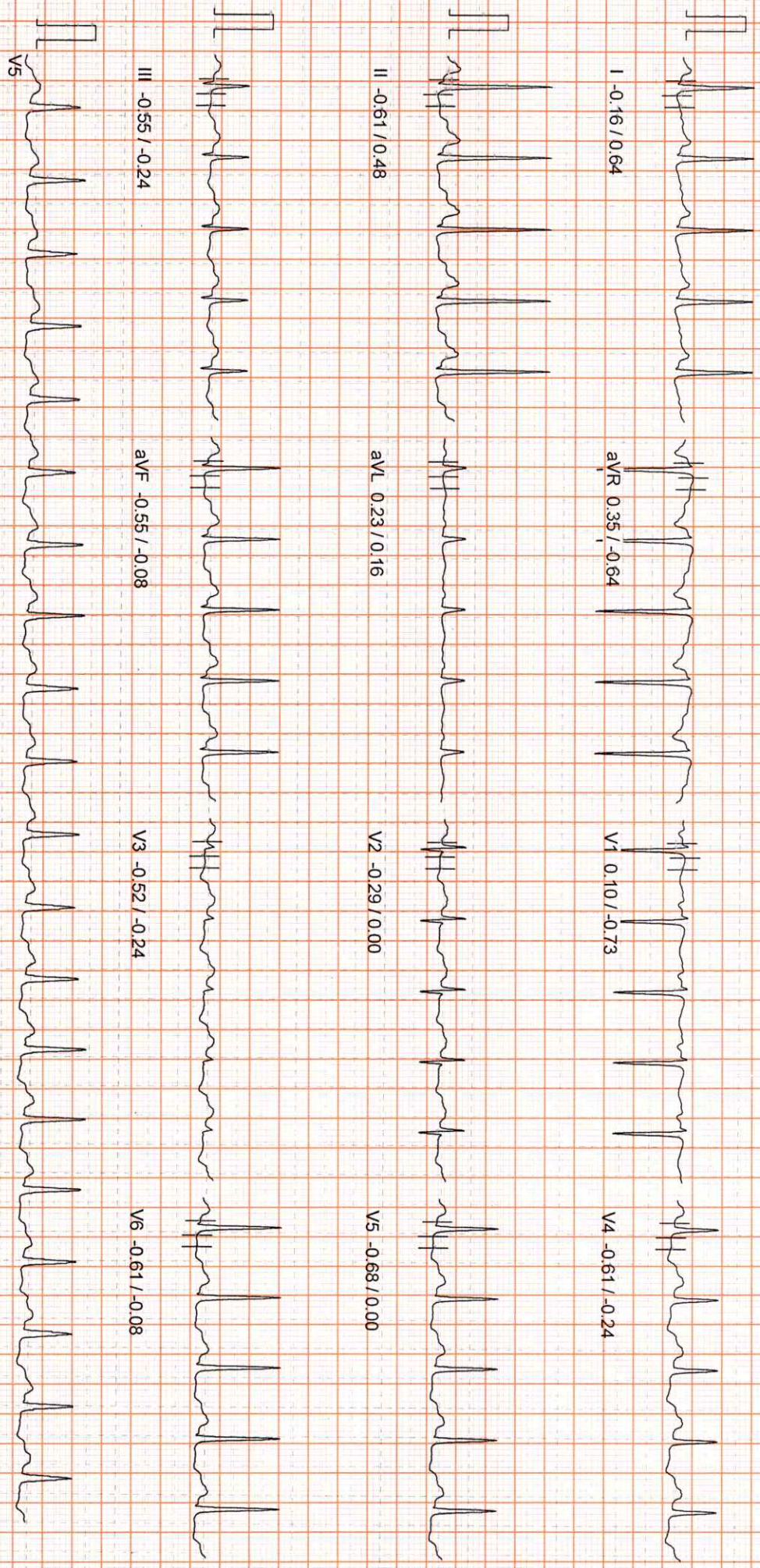

100 Hz

10mm/mv, 25mm/Sec



APPLE DIAGNOSTICS

Linked Median Report

PATIENT ID : 4258 HEIGHT : 0 Cm WEIGHT : 0.00 Kg  
PATIENT NAME : MRS.KAVITHA GUGULOTHU 29/F  
PROTOCOL : BRUCE  
STAGE : HyperVentilation  
ST Levels (mm) / ST Slope (mV/s) measured at 80 ms Post J

July 26, 2022 10:20 am  
Report time : 10:21 am  
PHASE TIME : 00:52 SPEED: 0.0 kmph  
STAGE DURATION : 00:00 GRADE: 0.0  
HR : 122 bpm BP : 120 / 80 mmHg  
QRS Lead : V5 METS : 1.00

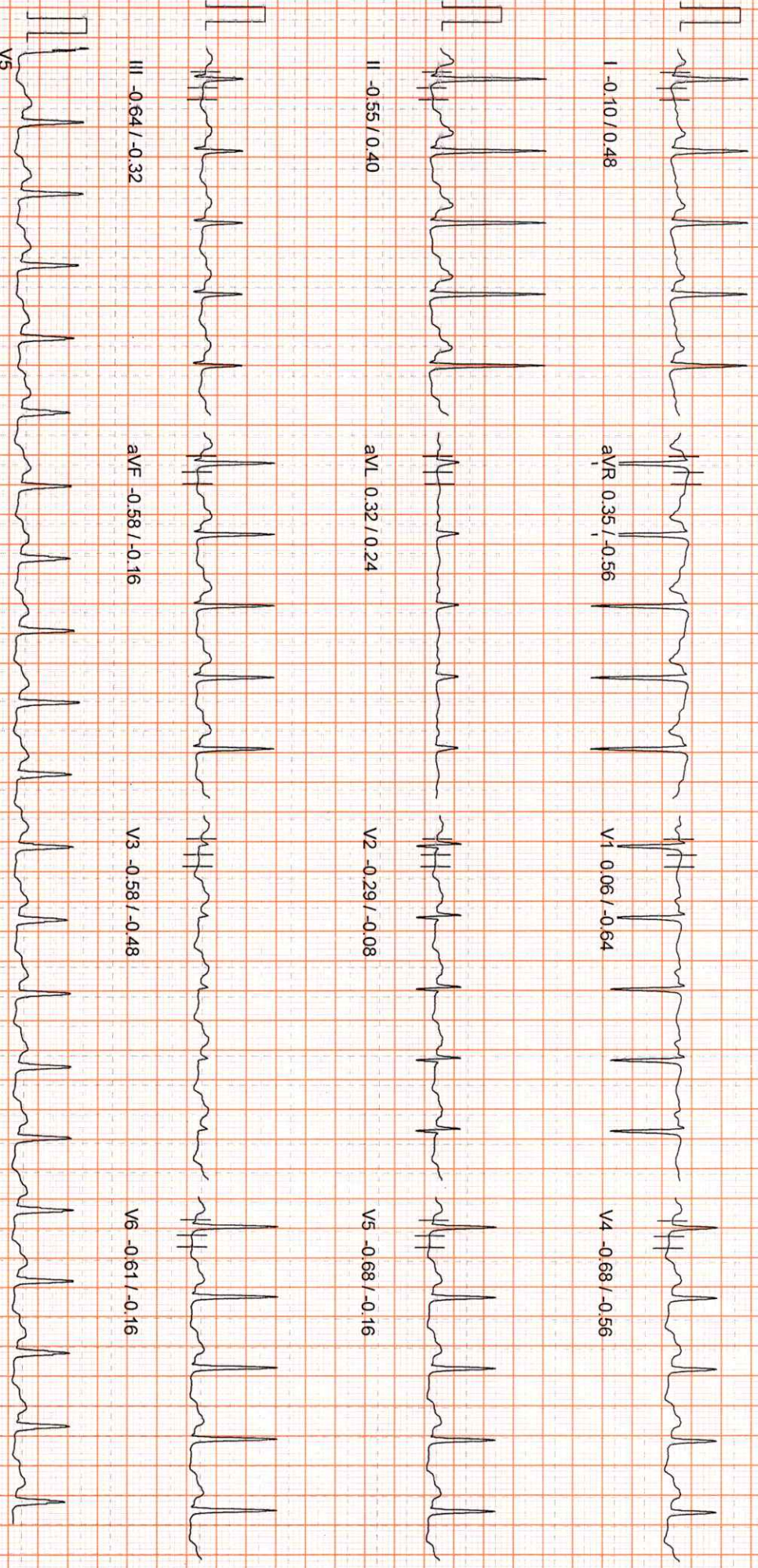



APPLE DIAGNOSTICS

Linked Median Report

PATIENT ID : 4258 HEIGHT : 0 Cm WEIGHT : 0.00 Kg  
PATIENT NAME : MRS.KAVITHA GUGULOTHU 29/F  
PROTOCOL : BRUCE  
STAGE : Wait For Exercise  
ST Levels (mm) / ST Slope (mVs) measured at 80 ms Post J

July 26, 2022 10:20 am  
Report time : 10:21 am  
PHASE TIME : 01:00 SPEED: 0.0 kmph  
STAGE DURATION : 00:00 GRADE: 0.0  
HR : 121 bpm BP : 120 / 80 mmHg  
QRS Lead : V5 METs : 3.40

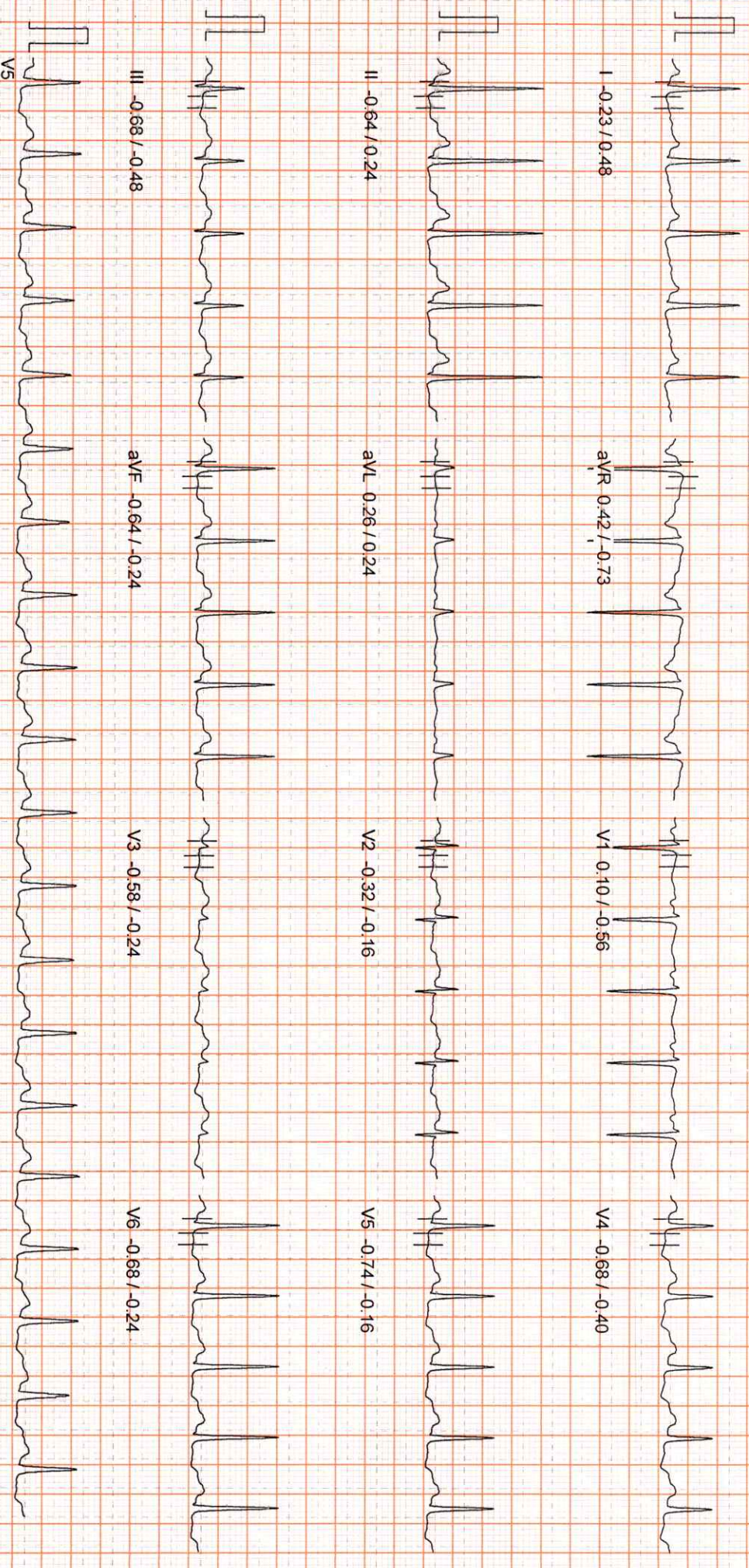

I -0.23 / 0.48

aVR 0.42 / -0.73

V1 0.10 / -0.56

V4 -0.68 / -0.40

II -0.64 / 0.24

aVL 0.26 / 0.24

V2 -0.32 / -0.16

V5 -0.74 / -0.16

III -0.68 / -0.48

aVF -0.64 / -0.24

V3 -0.58 / -0.24

V6 -0.68 / -0.24

V5

100 HZ

10mm/mv, 25mm/sec



APPLE DIAGNOSTICS

PATIENT ID : 4258 HEIGHT : 0 Cm WEIGHT : 0.00 Kg

Linked Median Report

July 26, 2022

10:20 am

Report time

10:24 am

PROTOCOL : BRUCE  
STAGE : Exercise Stage 1  
ST Levels (mm) / ST Slope (mV/s) measured at 80 ms Post J

PHASE TIME : 03:00  
STAGE DURATION : 03:00  
HR : 169 bpm  
QRS Lead : V5  
SPEED: 2.7 kmph  
GRADE: 10.0  
BP : 130 / 80 mmHg  
METs : 5.70

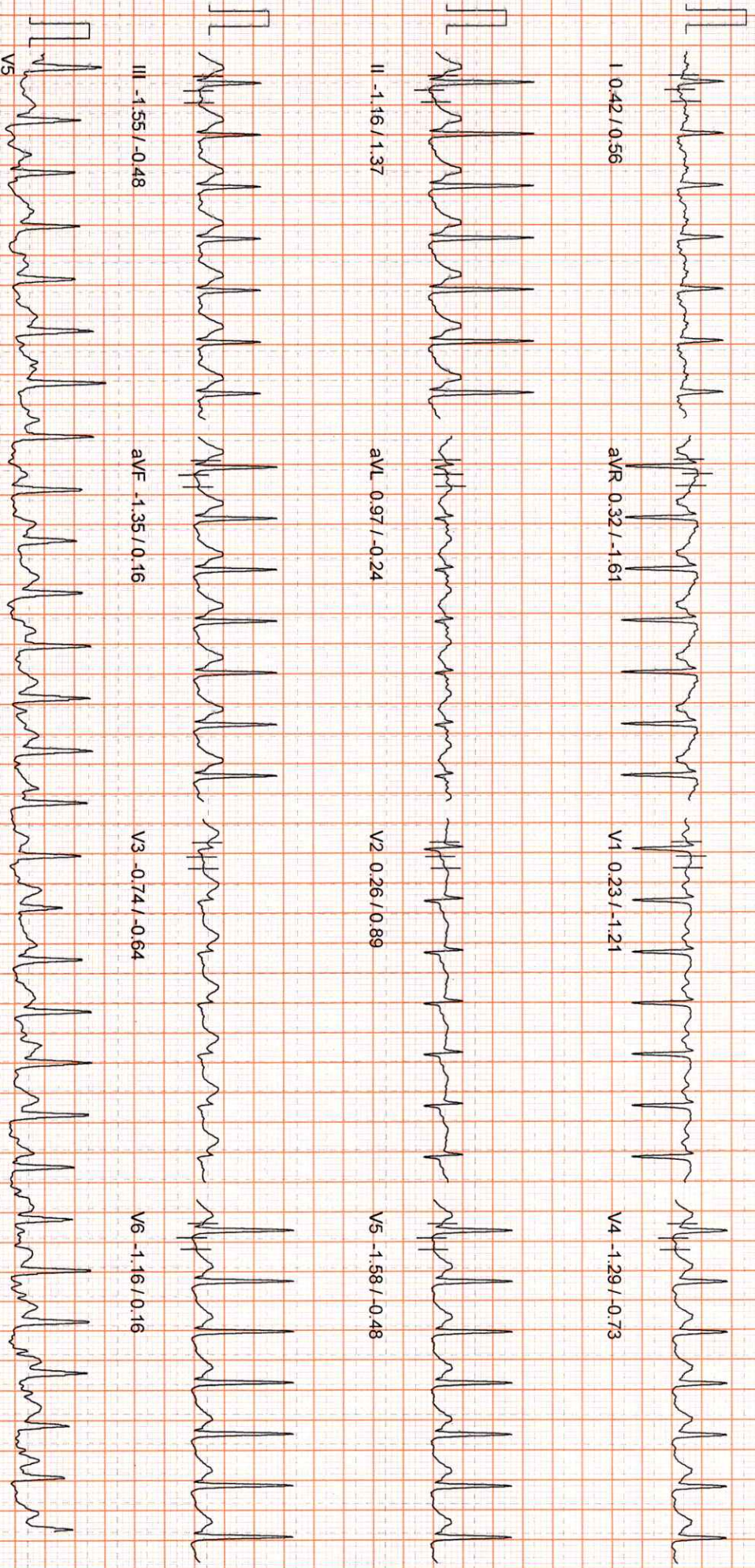

100 Hz

10mm/mv, 25mm/sec

NASAN (C) ST-Win Standard BL 6.91, Unit Ver 4.20

MICRO MED CHARTS



APPLE DIAGNOSTICS

Linked Median Report

PATIENT ID : 4258 HEIGHT : 0 Cm WEIGHT : 0.00 Kg  
PROTOCOL : BRUCE  
STAGE : Peak Exercise  
ST Levels (mm) / ST Slope (mV/s) measured at 80 ms Post J

July 26, 2022 10:20 am  
Report time : 10:26 am  
PHASE TIME : 04:58  
STAGE DURATION : 01:58  
HR : 182 bpm  
QRS Lead : V5  
BP : 130 / 80 mmHg  
SPEED : 4.0 kmph  
GRADE : 12.0  
METS : 6.60

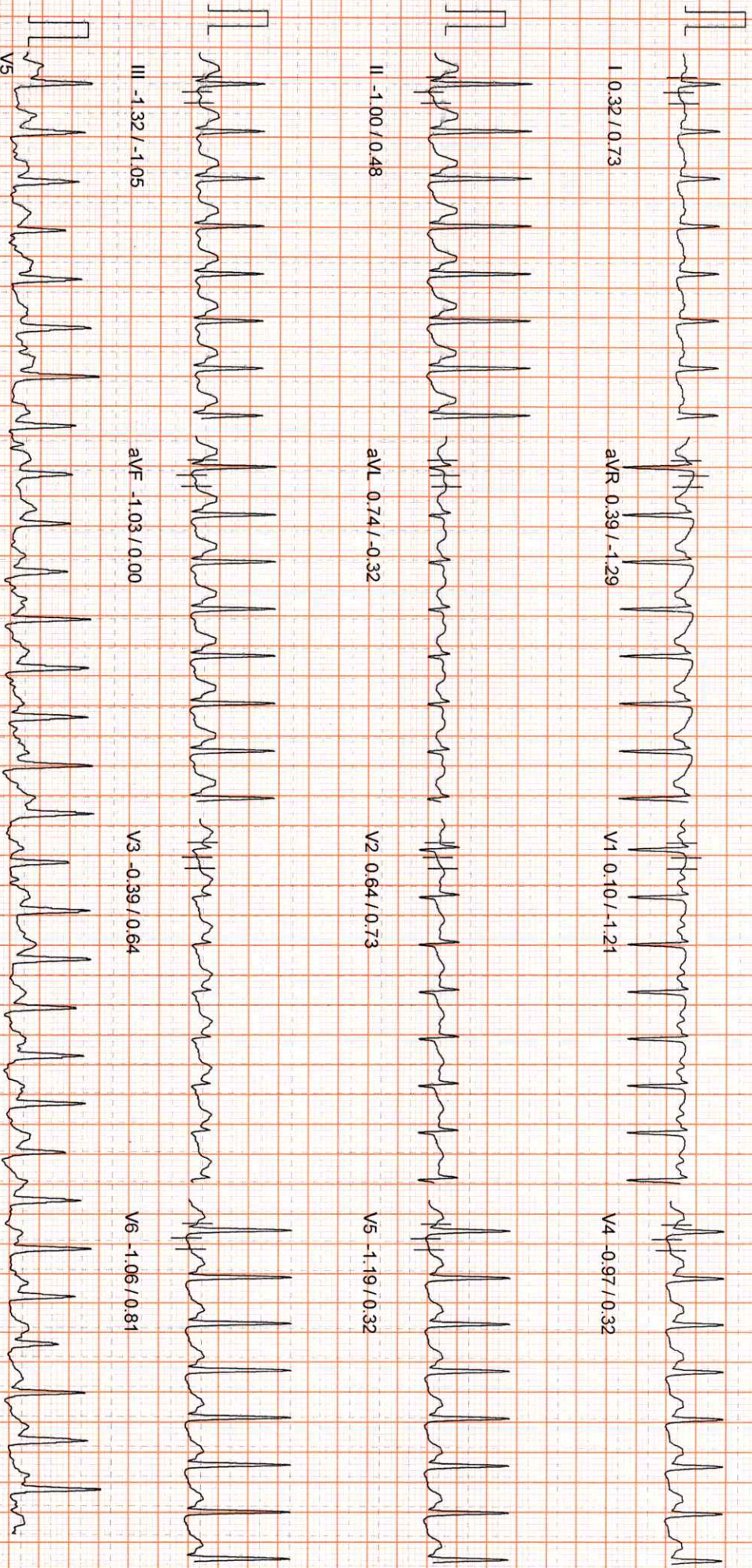

100 HZ

10mm/mv, 25mm/sec



APPLE DIAGNOSTICS

PATIENT ID : 4258 HEIGHT : 0 Cm WEIGHT : 0.00 Kg

PATIENT NAME : MRS.KAVITHA GUGULOTHU 29/F

PROTOCOL : BRUCE

STAGE : Recovery

ST Levels (mm) / ST Slope (mV/s) measured at 80 ms Post-J

July 26, 2022 10:20 am

Report time : 10:27 am

PHASE TIME : 04:58

STAGE DURATION : 01:00

HR : 152 bpm

QRS Lead : V5

BP : 130 / 80 mmHg

METS : 1.00

PHASE TIME : 04:58

STAGE DURATION : 01:00

HR : 152 bpm

QRS Lead : V5

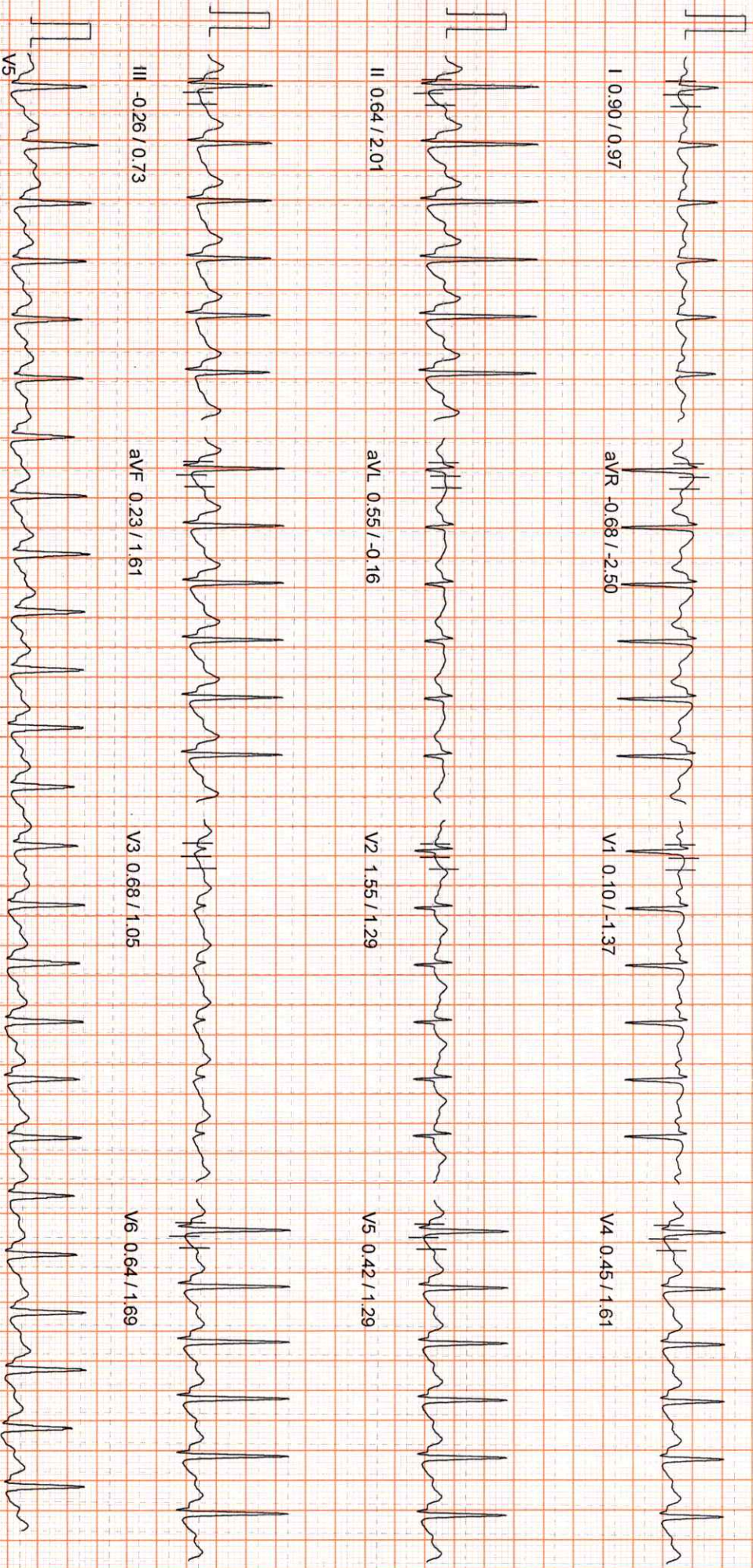

100 HZ

10mm/mV, 25mm/sec

NASAN (C) ST-Win Standard BL 6.91, Unit Ver 4.20

MICRO MED CHARTS



APPLE DIAGNOSTICS

PATIENT ID : 4258 HEIGHT : 0 Cm WEIGHT : 0.00 Kg  
PATIENT NAME : MRS.KAVITHA GUGULOTHU 29/F  
PROTOCOL : BRUCE  
STAGE : Recovery  
ST Levels (mm) / ST Slope (mV/s) measured at 80 ms Post J

Linked Median Report

July 26, 2022 10:20 am  
Report time : 10:29 am  
PHASE TIME : 04:58 SPEED: 0.0 kmph  
STAGE DURATION : 03:00 GRADE: 0.0  
HR : 132 bpm BP : 120 / 80 mmHg  
QRS Lead : V5 METs : 1.00

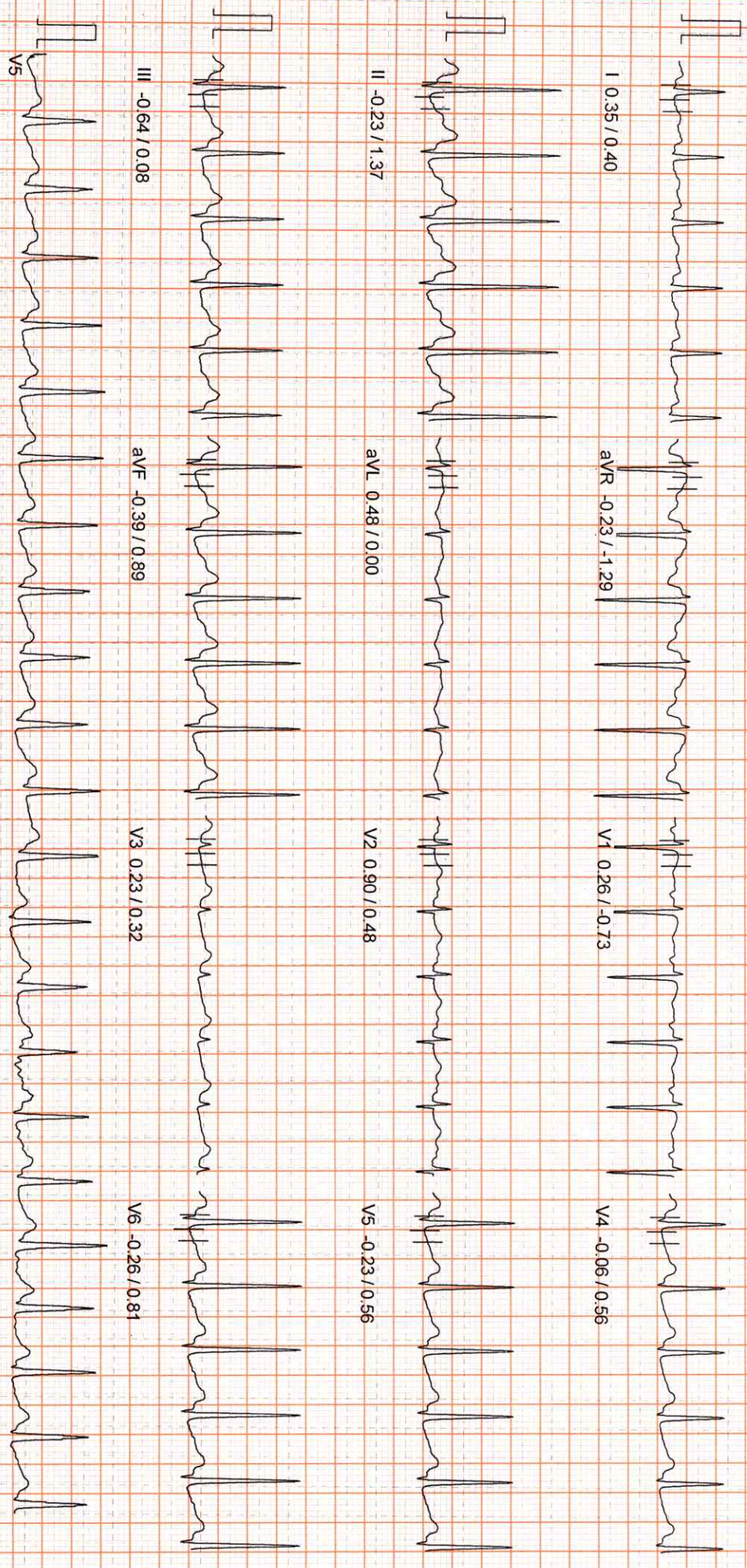

100 HZ

10mm/mv, 25mm/Sec









<b>Patient ID:</b> 4258MED	<b>Patient Name:</b> KAVITHA GUGULOTHU 29YFE
<b>Age:</b>	<b>Sex:</b> F
<b>Accession Number:</b> ACCNO007650	<b>Modality:</b> CR
<b>Referring Physician:</b> MEDIWHEEL	<b>Study:</b> CHEST
<b>Study Date:</b> 26-Jul-2022	

**X - RAY CHEST PA VIEW**

Trachea is in midline.  
Both hila normal in density.  
Cardiac silhouette maintained.  
Both CP angles are clear.  
Both lung parenchyma are normal.  
Bony cage and soft tissues are normal.

**IMPRESSION: NORMAL STUDY.**

**For clinical correlation.**



**Dr. Sukumar.,MDRD**  
Consultant Radiologist

Date: 26-Jul-2022 10:06:45

Name : **Kavitha Gugulothu**  
Age/Gender : 29YEARS/FEMALE  
Reff By : MEDIWHEEL

Patient Id : 4258  
Sample Drawn Date : 26-Jul-2022  
Reported Date : 26-Jul-2022

**RADIOLOGY**

**DEPARTMENT OF RADIOLOGY**  
**ULTRASOUND SCAN OF WHOLE ABDOMEN**

**LIVER** : Normal in size 138 mm with increased echotexture. No focal lesions or dilated biliary radicles.  
**No IHBD / CBD dilatation. Portal vein is normal.**

**GALL BLADDER** : Partially distended .

**SPLEEN** : Normal in size 114 mm with normal echotexture. No focal lesions.

**PANCREAS** : Head, body, and visualized parts of tail are normal. No focal lesions or peripancreatic collections are seen.

**RIGHT KIDNEY** : Measuring 110 x 48 mm. Normal in size and echotexture. Pelvicalyceal system is normal. No calculi or hydronephrosis.

**LEFT KIDNEY** : Measuring 113 x 45 mm. Normal in size and echotexture. Pelvicalyceal system is normal. No calculi or hydronephrosis.

**URINARY BLADDER** : Minimally distended .

**UTERUS** : Anteverted (70 x 32 x 47 mm), normal in size with echotexture. No mass lesions. Endometrial echo is normal, measures : 5 mm.

**OVARIES** :  
Right Ovary : 27 x 20 mm Left Ovary : Obscured by bowel gas .

No ascites or lymphadenopathy is seen.

**IMPRESSION :**

\* **GRADE I FATTY LIVER .**

**FOR CLINICAL CORRELATION AND FURTHER EVALUATION IF INDICATED.**



**Radiologist**

**A Unit of Avanthi Health Care PVT. LTD.**

# 266, Main Road, Vivekananda Nagar, Kukatpally, Hyderabad-500 072., P: 040-23 16 11 20, M: +91 8008804014

# S.R. Nagar Circle, Near Umesh Chandra Statue, Hyderabad-500 038., P: 040-29 56 56 56, M: +91 8008804014

# 2-48/98/a/nr, Telecom Nagar, Main Road, Opp to Cultfit, Beside Medplus, Gachibowli - 500032., M: +91 9515978234

Assay result should be correlated clinically with other laboratory finding and the total clinical status of the patient.

Note : This Report is subject to the terms and conditions mentioned overleaf

Note : PARTIAL REPRODUCTION OF THIS REPORT IS NOT PERMITTED

email : [apple@diagnostic.com](mailto:apple@diagnostic.com) website : [www.applediagnostic.com](http://www.applediagnostic.com)

