



Savita

Superspeciality Hospital
(A Unit of Solace Healthcare Pvt. Ltd.)

Parivar Char Rasta, Waghodia-Dabhoi Ring Road, Vadodara-390019

☎ 0265-2578844 / 2578849 ✉ mh@savitahospital.com 🌐 savitahospital.com

Examination By Ophthalmologist

Name :	KRUPAL HEMANG MEHTA	Age :	33/FEMALE
Reg.No :	20230400308	DOE :	14/04/2023
Present Complaints :	NAD		
Medical History :	NAD		
Examination Of Eye :	NAD		

External Examination :	NAD	NAD
Ati Seg Examination :	A/S: WNL	
Schiotz Tonometry IOP :	P:RRRL	
Fundus :	NILL	
Without Glass	Distant Vision :	
	Near Vision :	
With Glass	Distant Vision : 6/6WITH-5.0DSPH/- 0.50D ₁ Y ₁ /20	6/6WITH-5.0/- 0.50/170
	Near Vision :N6	N6
Colour Vision (With Ishihara Chart) :	WNL	
Advice :	NIL	



DR CHETAN CHAUHAN



PHYSICIAN EXAMINATION

Name :	KRUPAL HEMANG MEHTA	Age :	33/FEMALE
Reg.No :	20230400308	DOE :	14/04/2023

Physical Examination:

Height:	173CM	Weight:	66 KG	PULSE:	83	Temperature:	NORMAL
---------	-------	---------	----------	--------	----	--------------	--------

BMI :	22.05	BP :	122/60	SPO2	98%
-------	-------	------	--------	------	-----

Chief Complaint :	NO COMPLAINTS
Past History :	NOT SIGNIFICANT
General Examination :	NAD
Systemic Examination :	NAD
INVESTIGATION :	NAD
ADVICE :	NAD

DR. SAURABH JAIN





Patient Name : Krupal Hemang Mehta

Sample No. : 20230400572

Patient ID : 20230400308

Visit No. : OPD20230401044

Age / Sex : 33y/Female

Call. Date : 14/04/2023 08:52

Consultant : DR SAURABH JAIN

S. Coll. Date : 14/04/2023 09:02

Ward : -

Report Date : 14/04/2023 13:57

CBC, ESR

Investigation	Result	Normal Value
Hemoglobin :	11.8 gm/dl [L]	12.5 to 16.0 gm/dl
P.C.V. :	36 % [L]	37.0 to 47.0 %
M.C.V. :	80.9 fL	78 to 100 fL
M.C.H. :	26.5 pg [L]	27 to 31 pg
M.C.H.C. :	32.8 g/dl	32 to 36 g/dl
RDW :	11.7 %	11.5 to 14.0 %
RBC Count :	4.45 X 10 ⁶ /cumm	4.2 to 5.4 X 10 ⁶ /cumm
Polymorphs :	57 %	38 to 70 %
Lymphocytes :	39 %	15 to 48 %
Eosinophils :	2 %	0 to 6 %
Monocytes :	2 % [L]	3 to 11 %
Total :	100	< 100 > 100
WBC Count :	5600 /cmm	4000 to 10000 /cmm
Platelets Count :	298000 /cmm	1,50,000 to 4,50,000 /cmm
ESR - After One Hour :	16 mm/hr	1 to 20 mm/hr

Dr. Mehul Desai
M.B.D.C.P
Reg.No.G-9521



Patient Name : Krupal Hemang Mehta

Sample No. : 20230400572



Patient ID : 20230400308

Visit No. : OPD20230401044

Age / Sex : 33y/Female

Call. Date : 14/04/2023 08:52

Consultant : DR SAURABH JAIN

S. Coll. Date : 14/04/2023 09:03

Ward : -

Report Date : 14/04/2023 13:57

Blood Group

Investigation	Result	Normal Value
BLOOD GROUP :		
ABO	A	
Rh	Positive	

FBS & PPBS

Investigation	Result	Normal Value
Blood Sugar (FBS) :	98 mg/dl	74 - 100 mg/dl
Urine Sugar (FUS) :	Nil	
Blood Sugar (PP2BS) :	78 mg/dl	70 to 120 mg/dl
Urine Sugar (PP2US) :	Nil	

HBA1C

Investigation	Result	Normal Value
Glycosylated Hb :	5.4 %	Near Normal Glycemia : 6 to 7 Excellent Control : 7 to 8 Good Control : 8 to 9 Fair Control : 9 to 10 Poor Control : > 10
Average Plasma Glucose of Last 3 Months :	108.28	

Dr. Mehul Desai
M.B.D.C.P
Reg.No.G-9521



Patient Name :	Krupal Hemang Mehta	Sample No. :	20230400572 
Patient ID :	20230400308	Visit No. :	OPD20230401044
Age / Sex :	33y/Female	Call. Date :	14/04/2023 08:52
Consultant :	DR SAURABH JAIN	S. Coll. Date :	14/04/2023 09:03
Ward :	-	Report Date :	14/04/2023 13:57

Lipid Profile

Investigation	Result	Normal Value
Sample :	Fasting	
Sample Type :	Normal	
Cholesterol (Chol) :	174 mg/dl	Low risk : < 200 Moderate risk : 200 - 239 High risk : > or = 240
Triglyceride :	100 mg/dl	Normal : < 200.0 High : 200 - 499 Very High : > or = 500
HDL Cholesterol :	45 mg/dl	Low risk: >or = 60 mg/dL High risk : Up to 35 mg/dL
LDL :	109 mg/dl [L]	131.0 to 159.0(N) < 130.0(L) > 159.0(H)
VLDL :	20 mg/dl	Up to 0 to 34 mg/dl
LDL/HDL Ratio :	2.42	Low risk : 0.5 to 3.0 Moderate risk : 3.0 to 6.0 Elevted level high > 6.0
Total Chol / HDL Ratio :	3.87	Low Risk : 3.3 to 4.4 Average Risk : 4.4 to 7.1 Moderate Risk : 7.1 to 11.0 High Risk : > 11.0
Total Lipids :	619 mg/dl	400 to 700 mg/dl

Note :- Lipemic samples give high triglyceride value and falsely low LDL value.

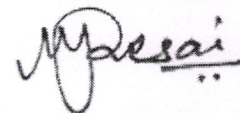

Dr. Mehul Desai
M.B.D.C.P
Reg.No.G-9521



Patient Name :	Krupal Hemang Mehta	Sample No. :	20230400572 
Patient ID :	20230400308	Visit No. :	OPD20230401044
Age / Sex :	33y/Female	Call. Date :	14/04/2023 08:52
Consultant :	DR SAURABH JAIN	S. Coll. Date :	14/04/2023 09:03
Ward :	-	Report Date :	14/04/2023 13:57

RENAL FUNCTION TEST

Investigation	Result	Normal Value
Creatinine :	0.6 mg/dl	0.6 - 1.4 mg/dl
Urea :	19 mg/ dl	13 - 45 mg/dl
Uric Acid :	5.1 mg/dl	3.5 - 7.2 mg/dl
Calcium :	8.4 mg/dl	8.5 - 10.5
Phosphorus :	4.8 mg/dl	1.5 - 6.8

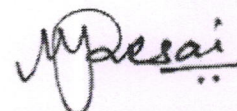

Dr. Mehul Desai
M.B.D.C.P
Reg.No.G-9521



Patient Name :	Krupal Hemang Mehta	Sample No. :	20230400572 
Patient ID :	20230400308	Visit No. :	OPD20230401044
Age / Sex :	33y/Female	Call. Date :	14/04/2023 08:52
Consultant :	DR SAURABH JAIN	S. Coll. Date :	14/04/2023 09:03
Ward :	-	Report Date :	14/04/2023 13:57

LFT (Liver Function Test)

Investigation	Result	Normal Value
Total Bilirubin :	0.6 mg/dl	0.2 to 1.0 mg/dl
Direct Bilirubin :	0.2 mg/dl	0.0 to 0.2 mg/dl
Indirect Bilirubin :	0.4 mg/dl	0.0 to 0.8 mg/dl
AST (SGOT) :	16 U/L	5 to 34 U/L
ALT (SGPT) :	12 U/L	0 to 55 U/L
Total Protein (TP) :	6.5 g/dL	6.4 to 8.3, g/dl
Albumin (ALB) :	4.2 g/dl	3.5 to 5.2 g/dl
Globulin :	2.3 g/dl	2.3 to 3.5 g/dl
A/G Ratio :	1.83	
Alkaline Phosphatase (ALP) :	182 U/L [H]	40 to 150 U/L
GAMMA GT. :	17 U/L	7 to 35 U/L

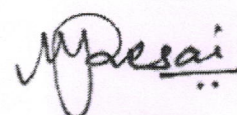

Dr. Mehul Desai
M.B.D.C.P
Reg.No.G-9521



Unipath Specialty Laboratory (Baroda) LLP- Platinum Complex, Opp. HDFC Bank, Nr. Radha Krishna char rasta, Akota, Vadodara - 390020
Mobile: 9998724579 / 8155028222 | Email: info.baroda@unipathllp.in



TEST REPORT

Reg. No. : 30401007142	Reg. Date : 14-Apr-2023 11:18	Collected On : 14-Apr-2023 11:18
Name : Ms. KRUPAL MEHTA		Approved On : 14-Apr-2023 12:06
Age : 33 Years	Gender : Female	Ref. No. :
Ref. By :		Dispatch At :
Location : SAVITA SUPERSPECIALTY HOSPITAL @ WAGHODIYA ROAD		Tele No. :

Test Name	Results	Units	Bio. Ref. Interval
THYROID FUNCTION TEST			
T3 (triiodothyronine) <i>Method:CLIA</i>	1.12	ng/mL	0.6 - 1.81
T4 (Thyroxine) <i>Method:CLIA</i>	7.40	µg/dL	4.5 - 12.6
TSH (ultra sensitive) <i>Method:CLIA</i>	4.339	µIU/mL	0.55 - 4.78
Sample Type:Serum			

Comments:

Thyroid stimulating hormone (TSH) is synthesized and secreted by the anterior pituitary in response to a negative feedback mechanism involving concentrations of FT3 (free T3) and FT4 (free T4). Additionally, the hypothalamic tripeptide, thyrotropin-releasing hormone (TRH), directly stimulates TSH production. TSH stimulates thyroid cell production and hypertrophy, also stimulate the thyroid gland to synthesize and secrete T3 and T4. Quantification of TSH is significant to differentiate primary (thyroid) from secondary (pituitary) and tertiary (hypothalamus) hypothyroidism. In primary hypothyroidism, TSH levels are significantly elevated, while in secondary and tertiary hypothyroidism, TSH levels are low.

TSH levels During Pregnancy :

- First Trimester : 0.1 to 2.5 µIU/mL
- Second Trimester : 0.2 to 3.0 µIU/mL
- Third trimester : 0.3 to 3.0 µIU/mL

Reference : Carl A.Burtis,Edward R.Ashwood,David E.Bruns. Tietz Textbook of Clinical Chemistry and Molecular Diagnostics. 5th Eddition. Philadelphia: WB Saunders,2012:2170

----- End Of Report -----

This is an electronically authenticated report.

Test done from collected sample.

Dr. Vishal Jhaveri

33 Years

KRUPAL MEHTA
Female

14-Apr-23 8:34:37 AM

Rate 64
PR 180
QRSD 96
QT 388
QTc 401

--AXIS--

P 46
QRS -48
T 37

12 Lead; Standard Placement

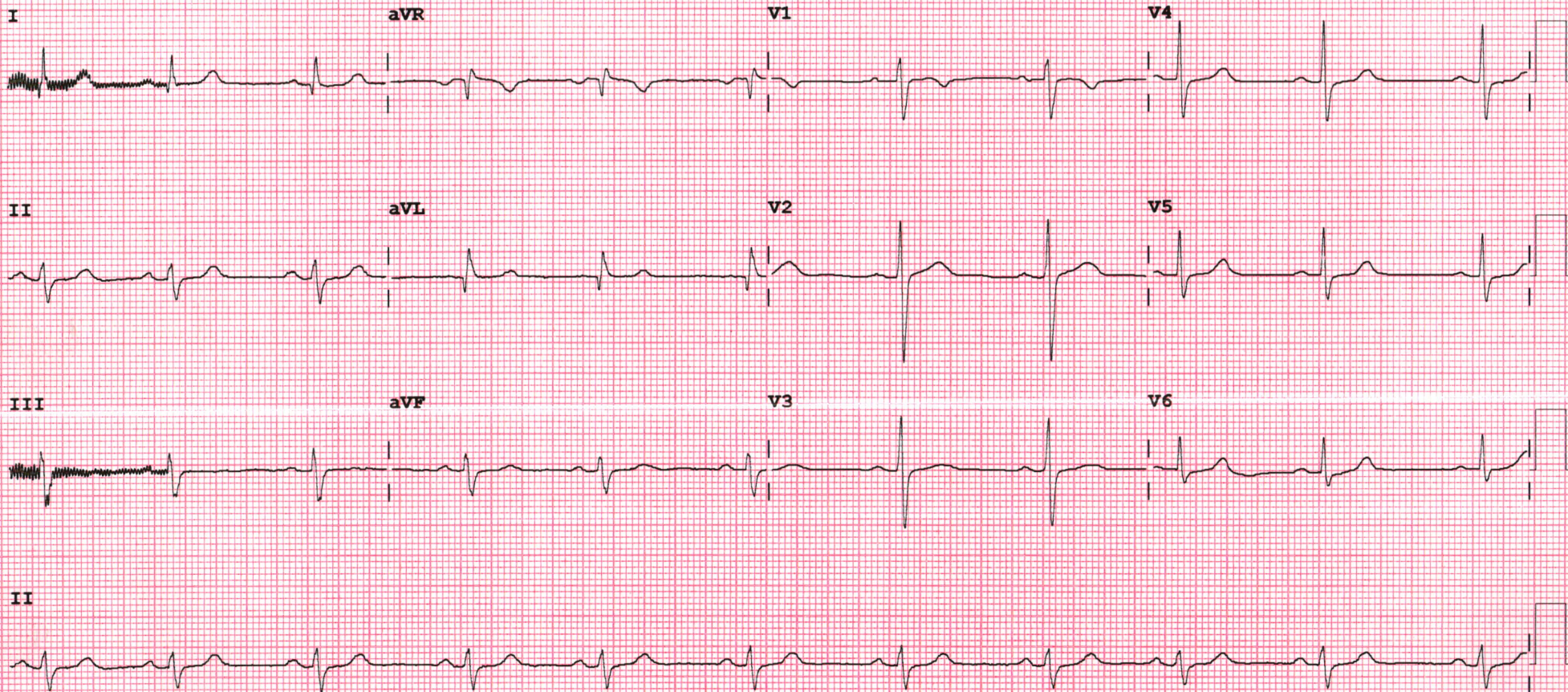

Device:

Speed: 25 mm/sec

Limb: 10 mm/mV

Chest: 10.0 mm/mV

F 50~ 0.50-150 Hz W

PH09

P?



2D-ECHOCARDIOGRAPHY AND COLOR DOPPLER REPORT

NAME: KRUPAL MEHTA

AGE/SEX: 33 YRS/FEMALE

DATE : 14/04/2023

REF BY: DIRECT

OBSERVATION:

- NORMAL LV SIZE AND NORMAL LV SYSTOLIC FUNCTION. LVEF = 60 % (VISUAL).
- NO RWMA AT REST.
- NO MR. NO MS.
- NO AR. NO AS.
- NO TR. NO PAH.
- NORMAL SIZED LA, RV & RV WITH NORMAL RV SYSTOLIC FUNCTION.
- NORMAL SIZED MPA, RPA & LPA.
- INTACT IAS & IVS.
- NO E/O INTRACARDIAC CLOT/VEGETATION/PE.
- NORMAL IVC.
- NORMAL PERICARDIUM.

LA: 28 MM AO: 22 MM IVS: 09/12 MM LVPW: 08/11 MM LVID: 48/32 MM

CONCLUSION:

- NORMAL LV/RV SIZE AND SYSTOLIC FUNCTION.
- NO RWMA AT REST.
- LVEF = 60% (VISUAL).

DR.NIRAV BHALANI
[CARDIOLOGIST]

DR.ARVIND SHARMA
[CARDIOLOGIST]

DR. DARSHAN THAKKAR
[CARDIOLOGIST]





Patient name	KRUPAL MEHTA
Age / Sex	33 Y/F
Date	Friday, 14 April 2023

ULTRASOUND OF ABDOMEN

LIVER appears normal in size (12.6 cm) and shows normal parenchymal echogenicity. No evidence of focal lesion. No evidence of dilated IHBR or portal vein. CBD appears normal.

GALL BLADDER is distended. No evidence of abnormal wall thickening or any significant calculus within.

PANCREAS appears normal. MPD is WNL

SPLEEN appears normal in size (8.0 cm) and shows normal parenchymal echogenicity. No evidence of focal lesion.

BOTH KIDNEYS appear normal in size (RK: 9.5 cm & LK: 10.7 cm), shape and position. Show normal cortical echogenicity. Corticomedullary differentiation is maintained. No evidence of calculus or hydronephrosis on either side.

URINARY BLADDER is partially full. No evidence of abnormal wall thickening or any significant calculus within.

UTERUS appears normal in size and position. **Echogenic CuT noted insitu.** No evidence of focal lesion noted. Bilateral ovaries appear normal in size. No evidence of focal or obvious mass lesion noted.

BOWEL LOOPS appear normal and show normal peristalsis
No evidence of LYMPHADENOPATHY noted.
No evidence of ASCITES noted.

IMPRESSION:

- NO SIGNIFICANT ABNORMALITY AT PRESENT SCAN.

DR SHARAD RUNGTA
MD RADIOLOGY

Not all pathologies can be detected on radiograph. Further radiographic evaluation is suggested if required.





NAME: KRUPAL H MEHTA	AGE/SEX: 33 YRS/F
DATE: Tuesday, April 11, 2023	

CHEST XRAY (PA)

Both lung fields appear normal.

Both hila appear normal

Bilateral costo-phrenic angles appear grossly clear

Mediastinum and cardiac shadow appear normal

Bony thorax appears unremarkable

No evidence of free gas under domes of diaphragm

IMPRESSION:

- NO SIGNIFICANT ABNORMALITY NOTED IN LUNG FIELDS
- NORMAL CARDIAC SHADOW



DR SHARAD BUNGTA
MD RADIOLOGY

Not all pathologies can be detected on radiograph. Further radiographic evaluation is suggested if required.