

भारत सरकार
Government of India

आधार

Issue Date: 13/01/2012



Kuntal Saha
DOB: 04/09/1988
Male



5350 9780 8062

मेरा आधार, मेरी पहचान

Beh
09/07/2022

भारतीय विशिष्ट पहचान प्राधिकरण
Unique Identification Authority of India

Print Date: 04/06/2022

Address: C/O Hare Krishna Saha, 4, East
Belgharia 1st Lane, Near Belgharia Tarun
Tirtha Club, Nandan Nagar, Nandan Nagar,
North 24 Parganas, West Bengal, 700083

5350 9780 8062

1947 help@uidai.gov.in www.uidai.gov.in

Handwritten signature
09/07/2022

DEPARTMENT OF RADIOLOGY X-RAY OF CHEST (PA) VIEW

MR. NO- FSIN.0000000

SEX-MALE

NAME: -KUNTAL SAHA

EXAMINATION DATE-09/07/2022

AGE-34 YRS

REPORT DATE-09/07/2022

REF DR:- SELF

FINDINGS:

- Bilateral accentuated pulmonary vascular marking noted.
- Both hila appear normal.
- CTR within normal limit.
- Tracheal shadow is in the midline.
- Bilateral CP angle are clear
- No definite bone fracture is noted.

DR. ARNAB MANDAL

MD, Physician, PGDUS (Delhi) CEPT-USG (WBUHS KOLKATA)
Fellow of Jefferson Ultrasound Radiology and Education Institute
Philadelphia Ex-Radiology Resident (S.E.Railway)
Regd.No:72022(WBMC)



NAME:MR. KUNTAL SAHA	MR. NO: FSIN-0000	DATE: 09/07/2022
AGE : 34 YRS	SEX: MALE	REF. BY: SELF

ULTRASOUND OF WHOLE ABDOMEN

LIVER: Liver is **Enlarged moderate fatty changes** seen in size, shape, outline and echotexture. The intrahepatic tubular structures are normal. No focal area of altered echogenicity is noted. The porta hepatis is normal. The common bile duct measures **(0.31cm)** in diameater. The portal vein measures **(0.92cm)** at porta.

GALLBLADDER: Gall bladder is distended. Wall is normal. **A tiny calculus of 0.39cm** seen.

PANCREAS: It is normal in size, Shape, Outline and echotexture. Pancreatic duct is not dilated.

SPLEEN: It is normal in size **9.64cm**, Shape, Outline and echotexture. No parenchymal lesion is noted.

BOTH KIDNEYS: Both kidneys are normal in position, size, shape, outline and echotexture. The cortico medullary differentiation is maintained. No calculus or hydronephrosis is seen.

RIGHT KIDNEY measures **9.66 cm**.

LEFT KIDNEY measures **9.76 cm**.

URINARY BLADDER: It is **Partially distended** with normal wall thickness. No calculus or mass is seen within the urinary bladder. The post void residual volume of urine is insignificant.

PROSTATE: It is normal in size, shape & homogenous echotexture. The prostatic outline is smooth. The periprostatic plane is normal. It is normal in size measures **2.58cmX2.87cmX2.40cm VOL-9.29 gms**

IMPRESSION:

- **HEPATOMEGALY WITH MODERATE FATTY CHANGES.**
- **A TINY CALCULUS IN GB LUMEN. MAYBE CORELATE BY FOLLOW UP SCAN.**

DR.SUSMITA CHOWDHURY
CONSULTANT SONOLOGIST
M.B.B.S, MD.

Patient Name: MR. KUNTAL SAHA
UHID/MR No.: FSIN.0000015029
Visit Date: 09.07.2022
Sample collected on: 09.07.2022
Ref Doctor: SELF

Age/Gender: 34 Years / Male
OP Visit No.: FSINOPV18100
Reported on: 09.07.2022
Specimen: BLOOD

DEPARTMENT OF SEROLOGICAL EXAMINATION

TEST NAME

RESULT

Blood Group (A, B & O) & Rh factor
BLOOD GROUP
RH TYPE

"B"
POSITIVE (+Ve)

Results are to be correlate clinically.

*** End of the report***

BK

Lab Technician / Technologist *
Ranit Bhattacharjee

DR. BIPARNAK HALDAR
MBBS, MD (PATHOLOGY)
CONSULTANT PATHOLOGIST



Patient Name: MR. KUNTAL SAHA
UHID/MR No.: FSIN.0000015029
Visit Date: 09.07.2022
Sample collected on: 09.07.2022
Ref Doctor: SELF

Age/Gender: 34 Years / Male
OP Visit No.: FSINOPV18100
Reported on: 09.07.2022
Specimen: BLOOD

DEPARTMENT OF HAEMATOLOGY

<u>TEST NAME</u>	<u>RESULT</u>	<u>BIOLOGICAL REFERENCE</u>	<u>UNIT</u>
COMPLETE BLOOD COUNT			
HEMOGLOBIN	14.9	Female 11.5-14.5 Male 12.5-16.5	gm%
Method: Cyanmethemoglobin			
RBC COUNT	5.4	Female 3.8-4.8 Male 4.5-5.5	mill/Cumm
Method: Electronic Impedance			
HEMATOCRIT (PCV)	56.0	Female 36-46 Male 42-52	%
MCV	103.7	83-101 fl	fl
Method: Calculated			
MCH	27.5	27-32 pg	pg
Method: Calculated			
MCHC	26.6	31.5-34.5	%
Method: Calculated			
PLATELET COUNT	1.68	1.5-4.5 lakhs/cu mm	Lakhs/cumm
Method: Electronic Impedance			
TOTAL WBC COUNT (TC)	8,600	4,000-11,000	/cumm
Method: Electronic Impedance			
DIFFERENTIAL COUNT (DC)			
Method: Microscopy			
NEUTROPHIL	58	40-70	%
LYMPHOCYTE	39	20-45	%
MONOCYTE	01	2-8	%
EOSINOPHIL	02	1-4	%
BASOPHIL	00	<1-2	%
ESR	12	Male:12 Female:19	mm/hr
Method: westergreen			

Note: RBC are normocytic with normochromic.

INSTRUMENT USED:

SYSMEX (XP 100)

*Please correlate with clinical conditions.

End of the report

RX

Lab Technician/Technologist
Ranit Bhattacharjee

Dr. BIPARNAK HALDAR
MBBS, MD(PATHOLOGY)
CONSULTANT PATHOLOGIST



Patient Name: MR. KUNTAL SAHA
UHID/MR No.: FSIN.0000015029
Visit Date: 09.07.2022
Sample collected on: 09.07.2022
Ref Doctor: SELF

Age/Gender: 34 Years / Male
OP Visit No.: FSINOPV18100
Reported on: 09.07.2022
Specimen: BLOOD

DEPARTMENT OF LABORATORY MEDICINE

<u>TEST NAME</u>	<u>RESULT</u>	<u>BIOLOGICAL REFERENCE INTERVALS</u>	<u>UNITS</u>
GLUCOSE- (FASTING) Method: (GOD-POD)	85.0	70.0- 110.0	mg/dl
GLUCOSE- (POST PRANDIAL) Method: (GOD-POD)	102.0	80.0- 140.0	mg/dl

End of the report
Results are to be correlate clinically

BK

Lab Technician / Technologist
Ranit Bhattacharjee

DR. BIPARNAK HALDAR
MBBS, MD (PATHOLOGY)
CONSULTANT PATHOLOGIST

Patient Name: MR. KUNTAL SAHA
UHID/MR No.: FSIN.0000015029
Visit Date: 09.07.2022
Sample collected on: 09.07.2022
Ref Doctor: SELF

Age/Gender: 34 Years / Male
OP Visit No.: FSINOPV18100
Reported on: 09.07.2022
Specimen: BLOOD

DEPARTMENT OF SPECIAL BIOCHEMISTRY
REPORT PREPARED ON PATHOLOGY

Test Name	Value	Unit	Normal Range
Glycosylated Haemoglobin (HbA1c), HPLC Glycosylated Haemoglobin (HbA1c), HPLC	4.3	%	Excellent Control: <4 Good Control: 4-6 Fair Control : >6-7 Action Suggested: >7-8 Poor Control : >8
<i>Methodology: HPLC</i>			
<i>Instrument Used: Bio-Rad D-10</i>			
Estimated Average Glucose (EAG)	109	mg/dL	Excellent Control: 90-120 Good Control: 120-150 Fair Control: > 150-180 Action Suggested: 181-210 Panic Value: >211

Comment

- For patients with Hb variant diseases there may be lowering of HbA1c due to low HBA synthesis.
- EAG is value calculated from HbA1c & indicates average glucose level over past three months.

Factors that interfere with HbA1c Measurement: Genetic variants (e.g. Hbs trait, HbC trait), elevated fetal hemoglobin (HbF) and chemically modified derivatives of hemoglobin (e.g. carbamylated Hb in patients with renal failure) can affect the accuracy of HbA1c measurements. The effects vary depending on the specific Hb variant or derivative and the specific HbA1c method.

Factors that affect interpretation of HbA1c Results: Any condition that shortens erythrocyte survival or decreases mean erythrocyte age (e.g. recovery from acute blood loss, hemolytic anemia) will falsely lower HbA1c test results regardless of the assay method used.

***** End Of Report*****

BR

Lab Technician / Technologist

Susmita Saha

DR. BIPARNAK HALDAR

MBBS, MD (PATHOLOGY)

CONSULTANT PATHOLOGIST

Patient Name: MR. KUNTAL SAHA
UHID/MR No.: FSIN.0000015029
Visit Date: 09.07.2022
Sample collected on: 09.07.2022
Ref Doctor: SELF

Age/Gender: 34 Years / Male
OP Visit No.: FSINOPV18100
Reported on: 09.07.2022
Specimen: BLOOD

DEPARTMENT OF LABORATORY MEDICINE

<u>TEST NAME</u>	<u>RESULT</u>	<u>BIOLOGICAL REFERENCE INTERVALS</u>	<u>UNITS</u>
LIPID PROFILE			
Triglyceride Method: GPO-POD	101.0	<200	mg/dl
Cholesterol Method: CHO - POD	126.0	Desirable blood cholesterol :< 220 Borderline High: 170.0-199.0 High: > 199.0 mg/dl	mg/dl mg/dl
HDL CHOLESTEROL [DIRECT] Method: PVS and PEGME Coupled	39.0	30-80mg/dl	mg/dl
LDL CHOLESTEROL [DIRECT] Method: PVS and PEGME Coupled	66.8	<130.0 mg/dl	mg/dl
VLDL CHOLESTEROL	20.2	20-35 mg/dl	mg/dl
CHOLESTEROL: HDL RATIO	3.2		
LDL: HDL RATIO	1.7		

End of the report
Results are to be correlate clinically

Lab Technician / Technologist
Ranit Bhattacharjee

DR. BIPARNAK HALDAR
MBBS, MD (PATHOLOGY)
CONSULTANT PATHOLOGIST



Patient Name: MR. KUNTAL SAHA
UHID/MR No.: FSIN.0000015029
Visit Date: 09.07.2022
Sample collected on: 09.07.2022
Ref Doctor: SELF

Age/Gender: 34 Years / Male
OP Visit No.: FSINOPV18100
Reported on: 09.07.2022
Specimen: BLOOD

DEPARTMENT OF LABORATORY MEDICINE

TEST NAME	RESULT	BIOLOGICAL REFERENCE INTERVALS	UNITS
LIVER FUNCTION TEST (PACKAGE)			
BILIRUBIN- TOTAL Method: Daizo	0.74	1.1 Adult	mg/dl
BILIRUBIN- DIRECT Method: Daizo with DPD	0.18	Adult & Children: <0.25	mg/dl
BILIRUBIN- INDIRECT Method: calculated	0.56	0.1-1.0	mg/dl
TOTAL- PROTIEN Method: Photometric UV test	6.85	Adult: 6.6-8.8	gms/dl
ALBUMIN Method: BCG	4.03	3.5-5.2	gms/dl
GLOBULIN Method: calculated	2.82	1.8-3.0	gms/dl
A:G Ratio	1.51:1		
SGOT/AST Method: IFCC WITHOUT P5P	32.6	up to 45	U/L
SGPT/ALT Method: IFCC WITHOUT P5P	31.9	up to 40	U/L
ALKA-PHOS Method: PNPP- AMP BUFFER	75.6	Adult: 20-220 Child: 104-380	U/L
GGT [Gamma Glutamyl Transferase]	15.0	7-32	U/L

*Please correlate with clinical conditions.

End of the report

BK

Lab Technician / Technologist
Ranit Bhattacharjee

DR. BIPARNAK HALDAR
MBBS, MD (PATHOLOGY)
CONSULTANT PATHOLOGIST



Patient Name: MR. KUNTAL SAHA
UHID/MR No.: FSIN.0000015029
Visit Date: 09.07.2022
Sample collected on: 09.07.2022
Ref Doctor: SELF

Age/Gender: 34 Years / Male
OP Visit No.: FSINOPV18100
Reported on: 09.07.2022
Specimen: BLOOD

DEPARTMENT OF LABORATORY MEDICINE

<u>TEST NAME</u>	<u>RESULT</u>	<u>BIOLOGICAL REFERENCE INTERVALS</u>	<u>UNITS</u>
BLOOD UREA NITROGEN (BUN) Method: Calculated	10.3	8 - 20	mg/ dl
CREATININE Methodology: Jaffe Reaction Instrument Used: FULLY AUTOMATED ANALYZER EM-200	0.89	Male: 0.7-1.4 Female: 0.6-1.2 Newborn: 0.3-1.0 Infant: 0.2-0.4 Child: 0.3-0.7 Adolescent: 0.5-1.0	mg/dl
BUN: CREATININE RATIO	11.5		
URIC ACID Method: Uricase	6.50	Female: 2.6 - 6.0 Male: 3.4 - 7.0	mg/dl

End of the report
Results are to be correlate clinically

DL

Lab Technician / Technologist
Ranit Bhattacharjee

DR. BIPARNAK HALDAR
MBBS, MD (PATHOLOGY)
CONSULTANT PATHOLOGIST



Patient Name: MR. KUNTAL SAHA
UHID/MR No.: FSIN.0000015029
Visit Date: 09.07.2022
Sample collected on: 09.07.2022
Ref Doctor: SELF

Age/Gender: 34 Years / Male
OP Visit No.: FSINOPV18100
Reported on: 09.07.2022
Specimen: BLOOD

DEPARTMENT OF LABORATORY MEDICINE

TEST NAME	RESULT	BIOLOGICAL REFERENCE INTERVALS	UNIT
TSH: THYROID STIMULATING HORMONE-SERUM Method : CLIA	3.52	0.35-5.50	μIU/ml
TOTAL T3: TRI IODOTHYRONINE - SERUM Method : CLIA	1.41	0.87 - 1.78	ng/dl
TOTAL T4: THYROXINE - SERUM Method : CLIA	11.39	8.09 - 14.03	μg/Dl

Comment:

Note :>1. TSH levels are subject to circadian variation, reaching peak levels between 2 - 4.a.m. and at a minimum between 6-10 pm . The variation is of the order of 50% . hence time of the day has influence on the measured serum TSH concentrations
> 2. Values <0.03 μIU/mL need to be clinically correlated due to presence of a rare TSH variant in some individuals.
Clinical Use:> Primary Hypothyroidism > Hyperthyroidism > Hypothalamic - Pituitary hypothyroidism
> Inappropriate TSH secretion > Nonthyroidal illness > Autoimmune thyroid disease
>Pregnancy associated thyroid disorders > Thyroid dysfunction in infancy and early childhood.

Results are to be correlate clinically .

End of the report

BK

Lab Technician / Technologist
Ranit Bhattacharjee

DR. BIPARNAK HALDAR
MBBS, MD (PATHOLOGY)
CONSULTANT PATHOLOGIST

Patient Name: MR. KUNTAL SAHA
UHID/MR No.: FSIN.0000015029
Visit Date: 09.07.2022
Sample collected on: 09.07.2022
Ref Doctor: SELF

Age/Gender: 34 Years / Male
OP Visit No.: FSINOPV18100
Reported on: 09.07.2022
Specimen: URINE

URINE ROUTINE EXAMINATION
URINE FOR ROUTINE EXAMINATION

Test Name	Result	Unit	Method
PHYSICAL EXAMINATION			
QUANTITY	30		
COLOUR	Pale yellow	ml	Container Measurement
APPEARANCE	Slightly hazy		Naked Eye Observation
REACTION	Acidic		Naked Eye Observation
SPECIFIC GRAVITY	1.015		Multiple Reagent Strip
			Multiple Reagent Strip
CHEMICAL EXAMINATION			
BLOOD	Nil		Multiple Reagent Strip
ALBUMIN	Nil		Multiple Reagent Strip / Heat & Acetic Acid
BILE PIGMENT	Nil		Fuchet's Test
BILE SALT	Nil		Hey's Sulphur Test
KETONE BODIES	Nil		Multiple Reagent Strip / Rothera Test
SUGAR	Nil		Multiple Reagent Strip / Benedict
MICROSCOPIC EXAMINATION			
PUS CELL	4-5		
RBC	Not found	/HPF	Light Microscopy
EPITHELIAL CELL	2-3	/HPF	Light Microscopy
MICRO ORGANISM	Present(+)	/HPF	Light Microscopy
Others	Not found		

Note : Any Abnormal Chemical Analysis Rechecked By Respective Manual Method
*** End of Report***

Signature

Lab Technician / Technologist
Madhumita_Biswas

Dr. BIPARNAK HALDER
MBBS, MD (PATHOLOGY)
CONSULTANT PATHOLOGIST



PATIENT ID : HEIGHT : 0 cm WEIGHT : 0.00 Kg

PATIENT NAME : KUNTAL SAHA 34/M

PROTOCOL : BRUCE

STAGE : Pre-Test
ST Levels (mm) / ST Slope (mV/s) measured at 80 ms Post J

Linked Median Report

July 09, 2022 03:15 pm
Report time : 03:16 pm
PHASE TIME : 00:28 SPEED: 0.0 kmph
STAGE DURATION : 00:00 GRADE: 0.0
HR : 90 bpm BP : 120 / 80 mm
QRS Lead : V5 METs : 1.00

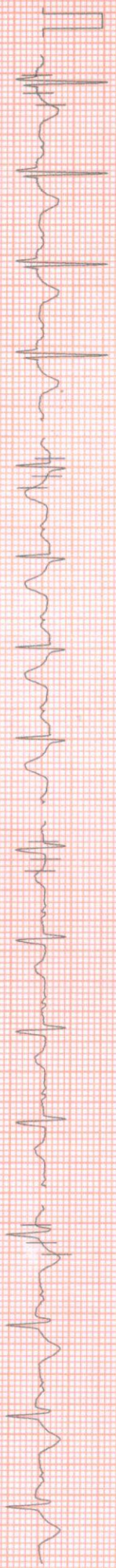

I 2.35 / 1.45

aVR -2.90 / -4.43

V1 -0.58 / -1.85

V4 3.55 / 2.18

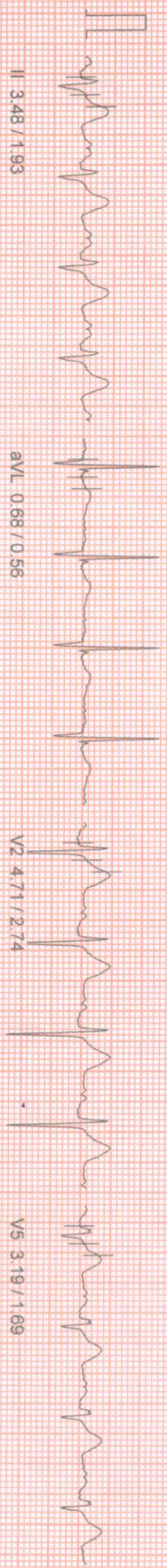

II 3.48 / 1.93

aVL 0.68 / 0.56

V2 4.71 / 2.74

V5 3.19 / 1.69



III 1.03 / 0.32

aVF 2.22 / 1.13

V3 3.26 / 2.01

V6 2.48 / 1.21

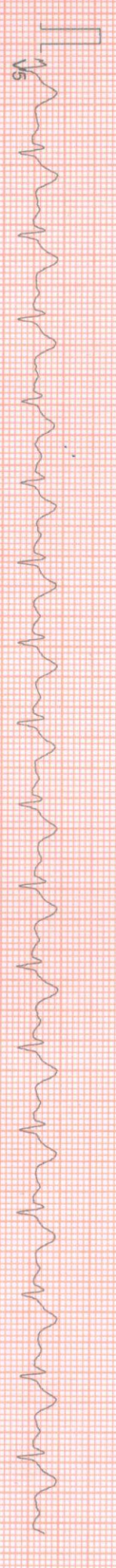

V5

100 Hz

10mm/1v 25mm/1sec

NASAN (G) ST-Win Standard BL 6.91 Unit Ver 4.20

PATIENT ID : HEIGHT : 0.0m WEIGHT : 0.00 Kg
PATIENT NAME : KUNTAL SAHA 34/M
PROTOCOL : BRUCE
STAGE : Supine
ST Levels (mm) / ST Slope (mV/s) measured at 80 ms Post J

Linked Median Report

July 09, 2022 03:15 pm
Report time 03:17 pm
PHASE TIME : 01:04 SPEED: 0.0 kmph
STAGE DURATION: 00:00 GRADE: 0.0
HR : 99 bpm BP : 120 / 80 mm
QRS Lead : V5 METs : 1.00



I 2.42 / 1.37

aVR 2.97 / -4.27

V1 -0.61 / -1.85

V4 3.55 / 2.18

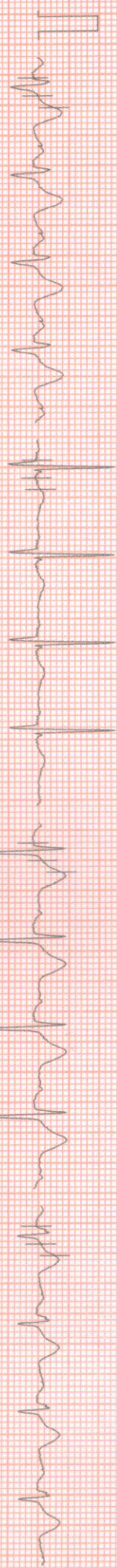

II 3.51 / 1.85

aVL 0.61 / 0.56

V2 4.74 / 2.66

V5 3.19 / 1.69

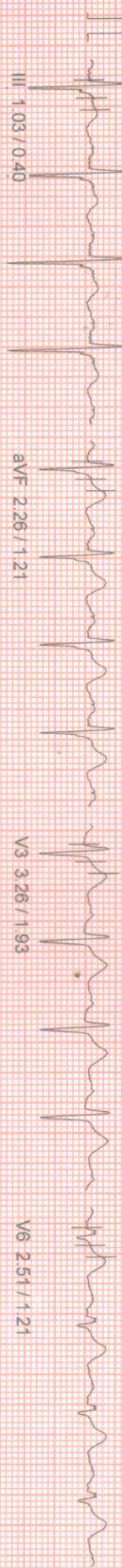

III 1.03 / 0.40

aVF 2.26 / 1.21

V3 3.26 / 1.93

V6 2.51 / 1.21



V5

100 HZ

10mm/mv 25mm/sec

MASAN (C) ST-Win Standard BL 6.91 Unit Ver 4.20

PATIENT ID : HEIGHT : 0 Cm WEIGHT : 0.00 Kg
PATIENT NAME : KUNTAL SAHA 34/M
PROTOCOL : BRUCE
STAGE : Standing
ST Levels (mm) / ST Slope (mV/s) measured at 80 ms Post J

July 09, 2022 03:15 pm
Report time 03:17 pm

PHASE TIME : 01:29 SPEED: 0.0 kmph
STAGE DURATION : 00:00 GRADE: 0.0
HR : 94 bpm BP : 120 / 80 mm
QRS Lead : V5 METs : 1.00



I 2.77 / 2.34

aVR -3.48 / -4.43

V1 -0.90 / -2.26

V4 3.87 / 2.58

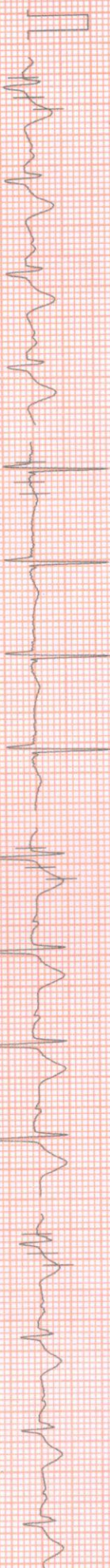

II 4.16 / 2.58

aVL 0.84 / 0.89

V2 5.06 / 3.87

V5 3.51 / 2.34

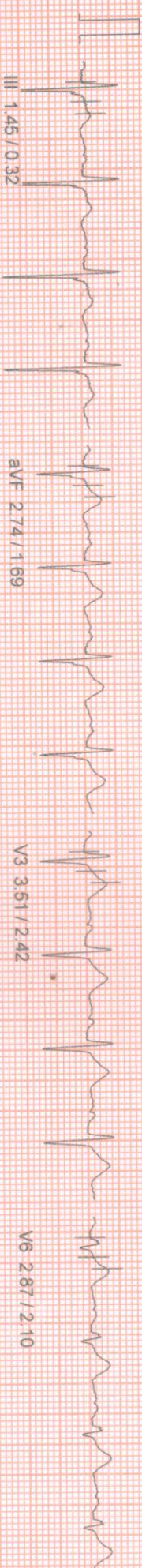

III 1.45 / 0.32

aVF 2.74 / 1.69

V3 3.51 / 2.42

V6 2.87 / 2.10



V5

100 HZ

10mm/mV, 25mm/sec

MASANI (C) ST-Win Standard BL 6.91, Unit Ver 4.20

PATIENT ID : HEIGHT : 0 Cm WEIGHT : 0.00 Kg
PATIENT NAME : KUNTAL SAHA 34/M
PROTOCOL : BRUCE
STAGE : Hyper/Ventilation
ST Levels (mm) / ST Slope (mV/s) measured at 80 ms Post J

July 09, 2022 03:15 pm
Report time : 03:17 pm
PHASE TIME : 02:02 SPEED: 0.0 kmph
STAGE DURATION : 00:00 GRADE: 0.0
HR : 103 bpm BP : 120/80 mm
QRS Lead : V5 METs : 1.00

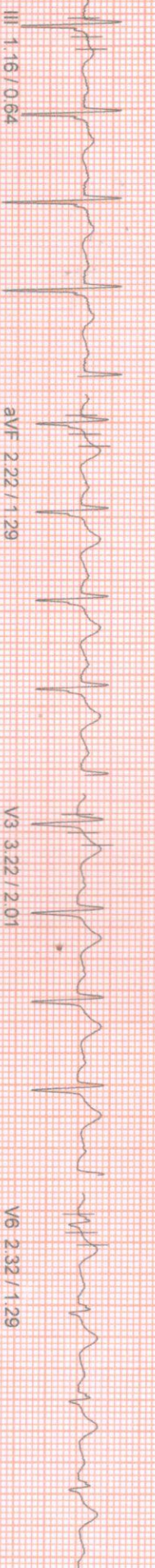
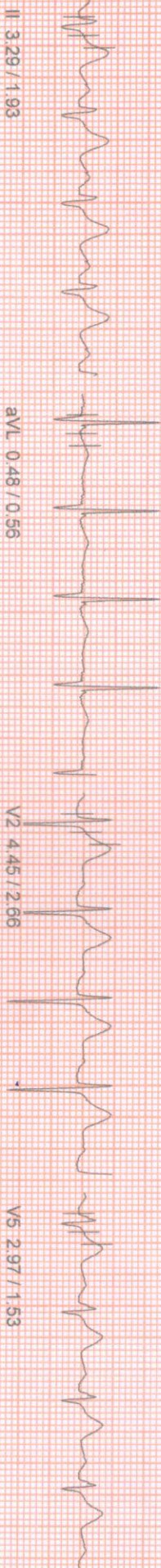
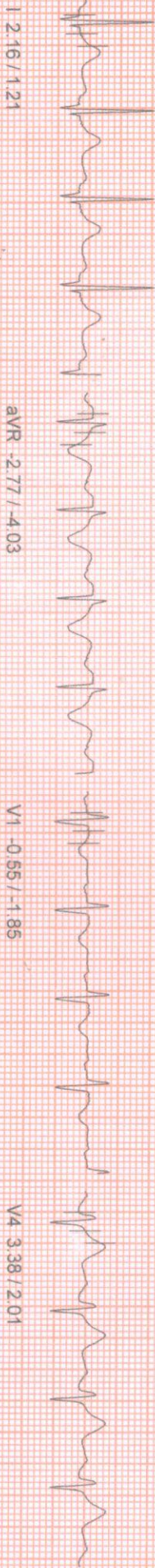

100 HZ

10mm/mv 25mm/sec

NASAN (C) ST-Win Standard B1.6.91 Unit Ver 4.20

PATIENT ID : HEIGHT : 0 Cm WEIGHT : 0.00 Kg
PATIENT NAME : KUNTAL SAHA 34/M

Linked Median Report

PROTOCOL : BRUCE
STAGE : Wait For Exercise
ST Levels (mm) / ST Slope (mV/s) measured at 80 ms Post J

July 09, 2022 03:15 pm
Report time 03:18 pm
PHASE TIME : 00:01 SPEED: 0.0 kmph
STAGE DURATION : 00:00 GRADE: 0.0
HR : 101 bpm BP : 120 / 80 mmHg
QRS Lead : V5 METs : 3.40



I 1.90 / 1.13

aVR 2.61 / -3.71

V1 -0.42 / -1.53

V4 3.32 / 1.69

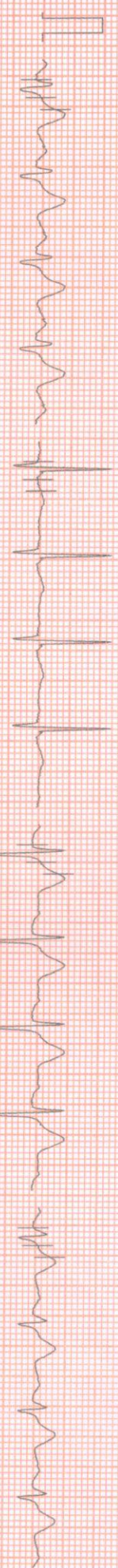

II 3.26 / 1.93

aVL 0.48 / 0.48

V2 4.32 / 2.26

V5 2.77 / 1.37

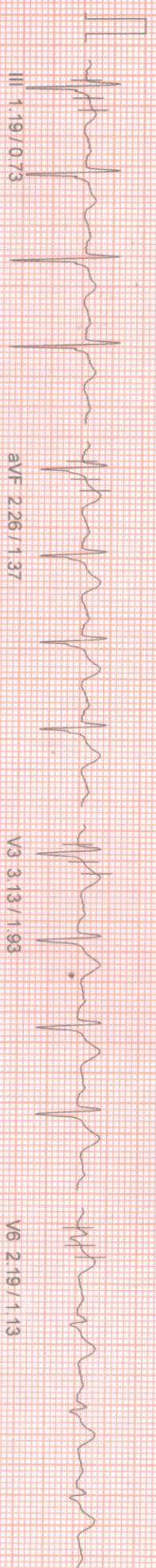

III 1.19 / 0.73

aVF 2.26 / 1.37

V3 3.13 / 1.93

V6 2.19 / 1.13

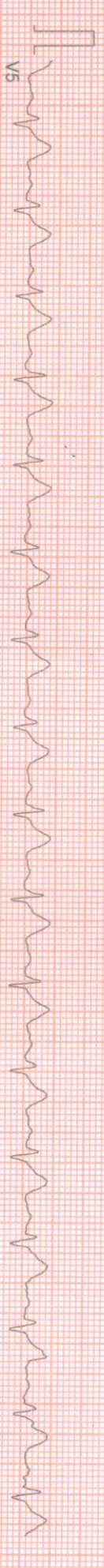

V5

100 HZ

10mm/mv, 25mm/sec

MASAN (C) ST-Win Standard B1.6.91 Unit Ver 4.20

PATIENT ID : HEIGHT : 0 Cm WEIGHT : 0.00 Kg
PATIENT NAME : KUNTAL SAHA 34/M
PROTOCOL : BRUCE
STAGE : Exercise Stage 1
ST Levels (mm) / ST Slope (mV/s) measured at 80 ms Post J

July 09, 2022 03:15 pm
Report time 03:21 pm
PHASE TIME 03:00
STAGE DURATION : 03:00
HR 124 bpm
QRS Lead V5
SPEED: 2.7 kmph
GRADE: 10.0
BP 130/100 mm
METS 5.70

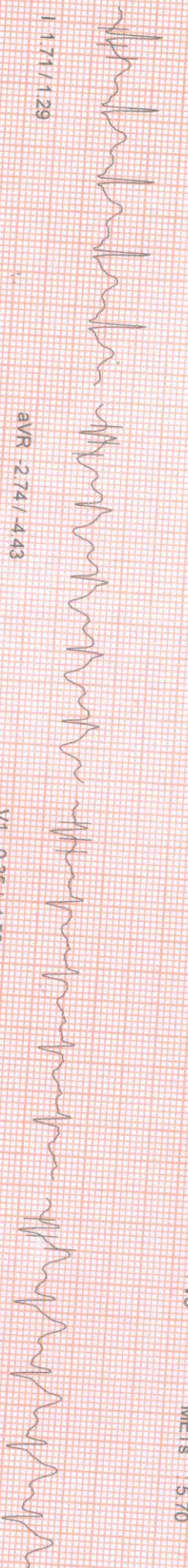

I 1.71 / 1.29
aVR -2.74 / -4.43

V1 -0.35 / -1.53

V4 3.58 / 3.38

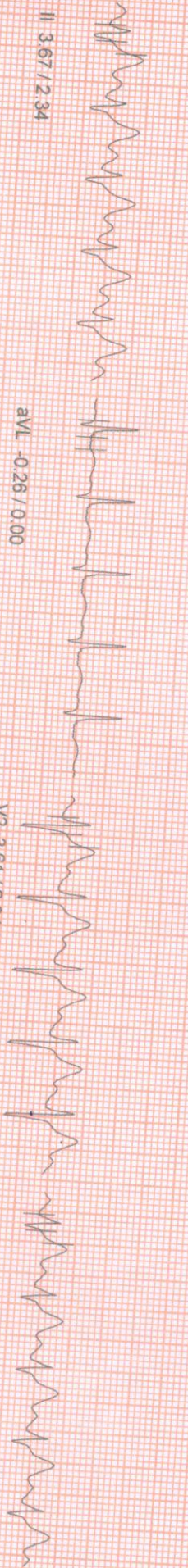

II 3.67 / 2.34
aVL -0.26 / 0.00

V2 3.61 / 2.34

V5 3.38 / 1.93

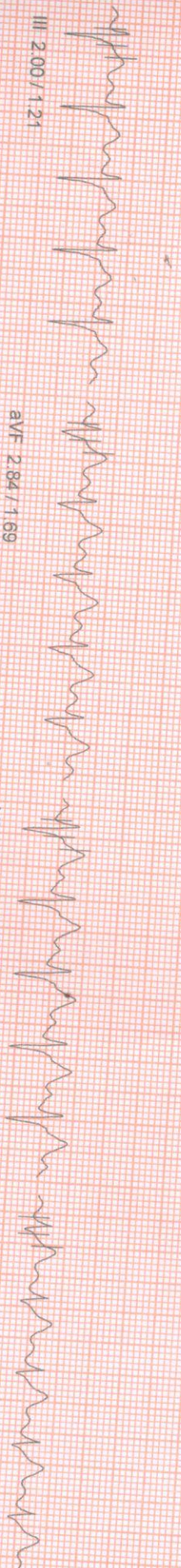

III 2.00 / 1.21
aVF 2.84 / 1.69

V3 3.35 / 2.66

V6 2.42 / 2.18

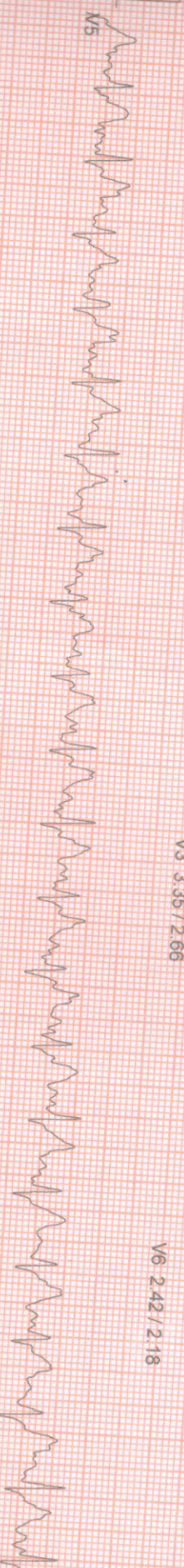

V5

100-Hz

10mm/mv 25mm/sec

PATIENT ID : HEIGHT : 0 Cm WEIGHT : 0.00 Kg
PATIENT NAME : KUNTAL SAHA 34/M
PROCOL : BRUCE
EXERCISE STAGE : Exercise Stage 2
LEVELS (mm) / ST Slope (mV/s) measured at 80 ms Post J

July 09, 2022 03:15 pm
Report time 03:24 pm
PHASE TIME : 06:00 SPEED: 4.0 kmph
STAGE DURATION : 03:00 GRADE: 12.0
HR : 142 bpm BP : 140 / 110 r
QRS Lead : V5 METs : 8.00

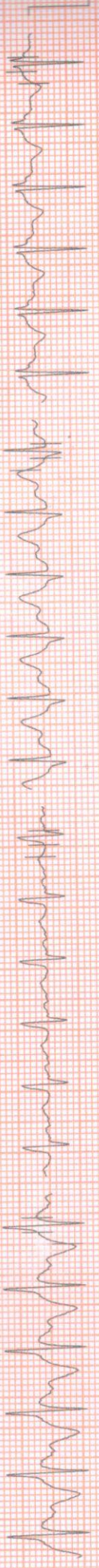

I 1.74 / 1.53

aVR -3.42 / -6.29

V1 -0.68 / -1.93

V4 5.03 / 3.22

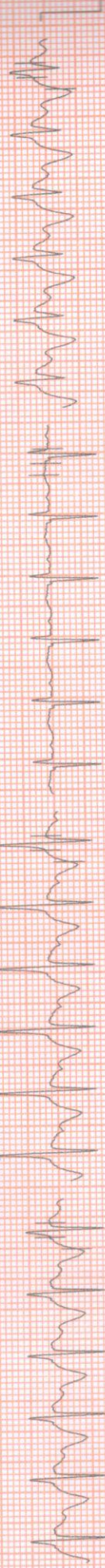

II 5.00 / 2.66

aVL -0.68 / -0.81

V2 3.74 / 2.82

V5 4.32 / 2.82



III 3.26 / 1.53

aVF 4.13 / 2.10

V3 5.00 / 2.90

V6 3.35 / 1.93



100 HZ

10mm/mv, 25mm/sec

NASAN (C) ST W/in Standard B1.6.91. Unit Ver 4.20

PATIENT ID : HEIGHT : 0 Cm WEIGHT : 0.00 Kg
PATIENT NAME : KUNTAL SAHA 34/M
PROTOCOL : BRUCE
STAGE : Exercise Stage 3
ST Levels (mm) / ST Slope (mV/s) measured at 80 ms Post J

July 09, 2022 03:15 pm
Report time 03:27 pm
PHASE TIME : 09:00 SPEED: 5.5 kmph
STAGE DURATION : 03:00 GRADE: 14.0
HR : 167 bpm BP : 160 / 120 rr
QRS Lead : V5 METS : 10.60



I 68 / 193

aVR -4.77 / -8.62

V1 -1.16 / -2.42

V4 6.90 / 5.24

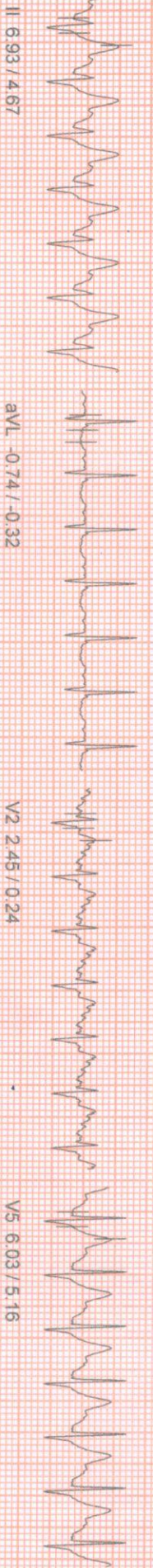

II 93 / 467

aVL -0.74 / -0.32

V2 2.45 / 0.24

V5 6.03 / 5.16

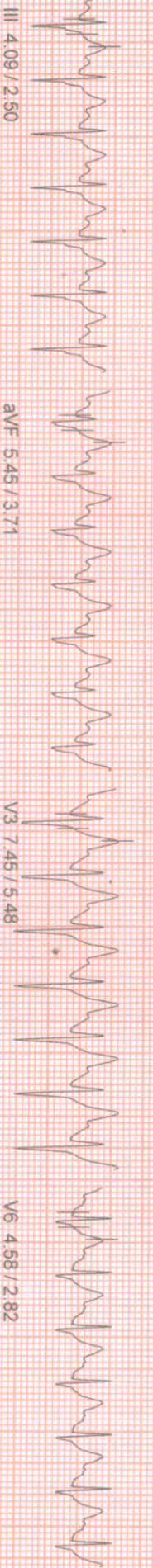

III 09 / 250

aVF 5.45 / 3.71

V3 7.45 / 5.48

V6 4.58 / 2.82



V5

100 HZ

10mm/mv 25mm/sec

PATIENT ID : HEIGHT : 0 Cm WEIGHT : 0.00 Kg
PATIENT NAME : KUNTAL SAHA 34/M
PROTOCOL : BRUCE
STAGE : Peak Exercise
ST Levels (mm) / ST Slope (mV/s) measured at 80 ms Post J

Linked Median Report

July 09, 2022 03:15 pm
Report time 03:27 pm
PHASE TIME 09:14 SPEED: 6.8 kmph
STAGE DURATION : 00:14 GRADE: 16.0
HR : 170 bpm BP : 160 / 120 mmHg
QRS Lead V5 METS : 10.60



avR -4.51/-9.03

V1 -0.32/-1.21

V4 5.87/3.30

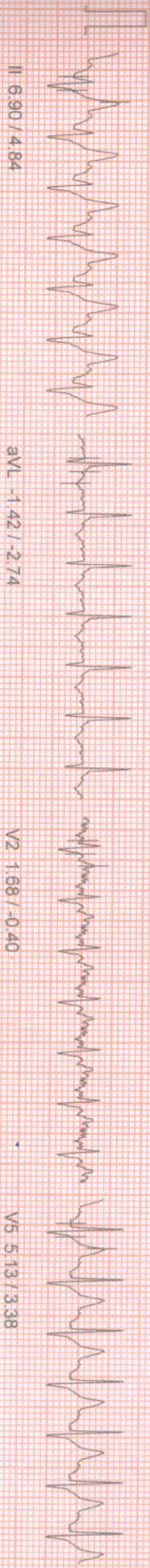

avL -1.42/-2.74

V2 1.66/-0.40

V5 5.13/3.38



avF 5.61/3.63

V3 6.32/3.38

V6 4.00/2.98



100 HZ

10mm/mv 25mm/sec

NASAN (C) ST-Win Standard BL 6.91 Unit Ver 4.20

Linked Median Report

PATIENT ID : HEIGHT : 0 Cm WEIGHT : 0.00 Kg
PATIENT NAME : KUNTAL SAHA 34/M
PROTOCOL : BRUCE
STAGE : Recovery
ST Levels (mm) / ST Slope (mV/s) measured at 80 ms Post J

July 09, 2022 03:15 pm
Report time 03:28 pm
PHASE TIME : 09:14
STAGE DURATION : 01:00
HR : 151 bpm
GRAB : 0.0
BP : 160 / 120 rr
METS : 1.00
QRS Lead : V5



I 3.87 / 2.34

aVR -7.28 / -12.41

V1 -1.39 / -2.58

V4 9.32 / 6.69

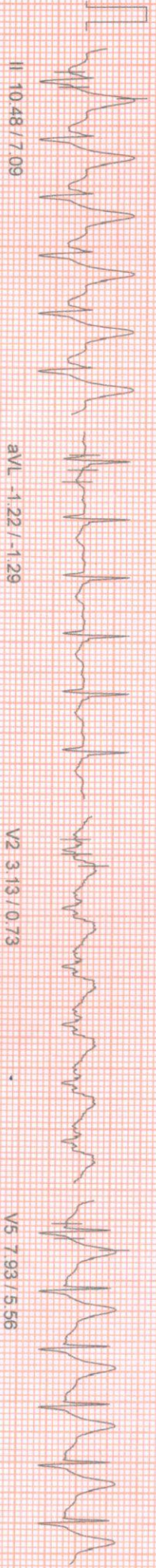

II 10.48 / 7.09

aVL -1.22 / -1.29

V2 3.13 / 0.73

V5 7.93 / 5.56

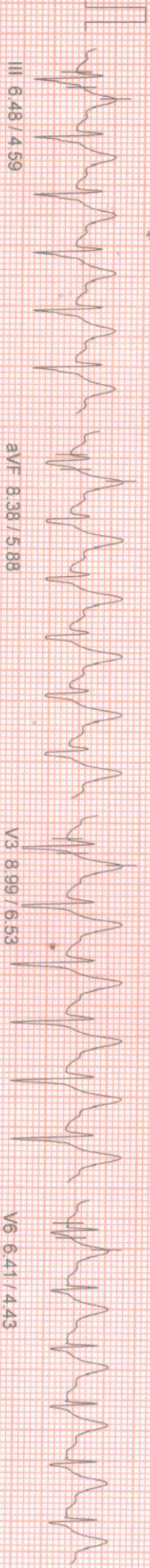

III 6.48 / 4.59

aVF 8.38 / 5.88

V3 8.99 / 6.53

V6 6.41 / 4.43



V5

100 HZ

10mm/mv, 25mm/sec

MASAN (C) ST-Win Standard BL 6.91 Unit Ver 4.20

PATIENT ID : HEIGHT : 0 Cm WEIGHT : 0.00 Kg

Linked Median Report

July 09, 2022

03:15 pm

Report time

03:29 pm

PROTOCOL : BRUCE

STAGE : Recovery

ST Levels (mm) / ST Slope (mV/s) measured at 80 ms Post J

PHASE TIME : 09:14 SPEED: 0.0 kmph
STAGE DURATION : 02:00 GRADE: 0.0
HR : 132 bpm BP : 160 / 120 r
QRS Lead : V5 METs : 1.00



I 3.19 / 2.01

aVR -5.90 / -10.48

V1 -1.32 / -2.58

V4 8.12 / 5.00

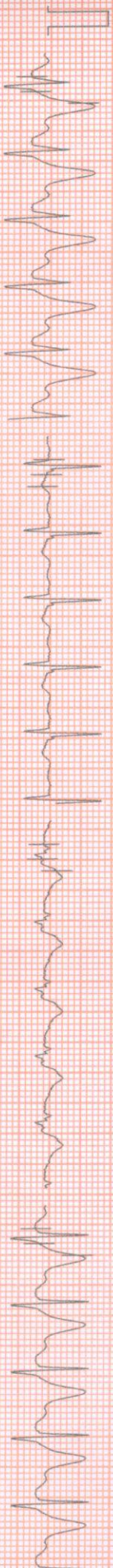

II 8.57 / 5.16

aVL -1.06 / -0.81

V2 2.22 / 0.56

V5 6.87 / 4.27

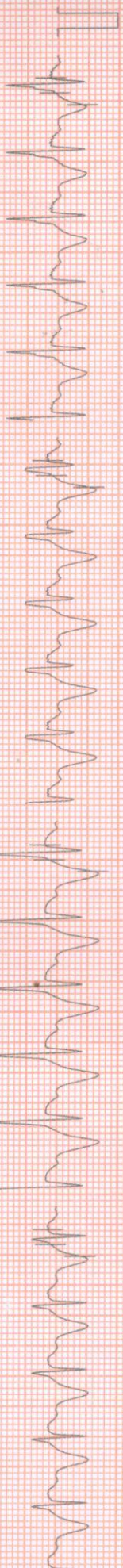

III 5.32 / 3.47

aVF 6.90 / 4.27

V3 7.96 / 5.56

V6 5.32 / 3.22

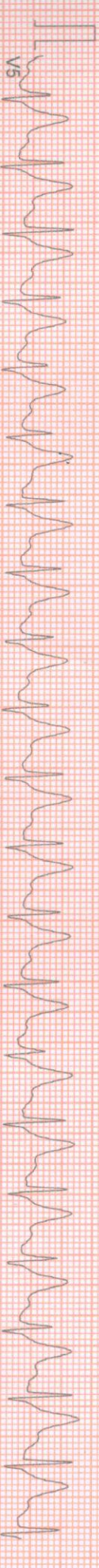

V5

100 HZ

10mm/mv 25mm/sec

NASAN (C) ST-Win Standard BL 6.91 Unit Ver 4.20

PATIENT ID : HEIGHT : 0.0 cm WEIGHT : 0.00 Kg
PATIENT NAME : KUNTAL SAHA 34/M
PROTOCOL : BRUCE
STAGE : Recovery
ST Levels (mm) / ST Slope (mV/s) measured at 80 ms Post J

July 09, 2022 03:15 pm
Report time 03:30 pm
PHASE TIME : 09:14 SPEED: 0.0 kmph
STAGE DURATION : 03:00 GRADE: 0.0
HR : 128 bpm BP : 120 / 90 mm
QRS Lead : V5 METs : 1.00

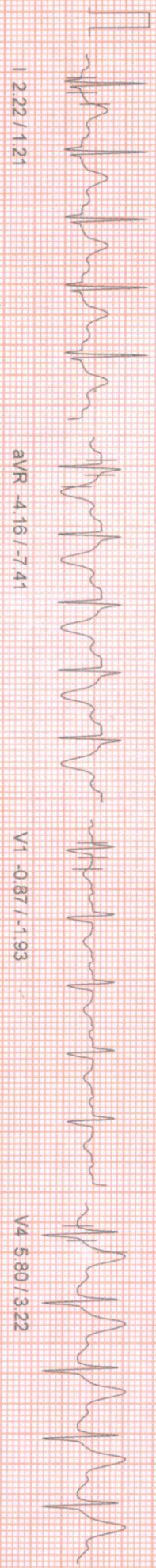

I 2.22/1.21

aVR -4.16/-7.41

V1 -0.87/-1.93

V4 5.80/3.22

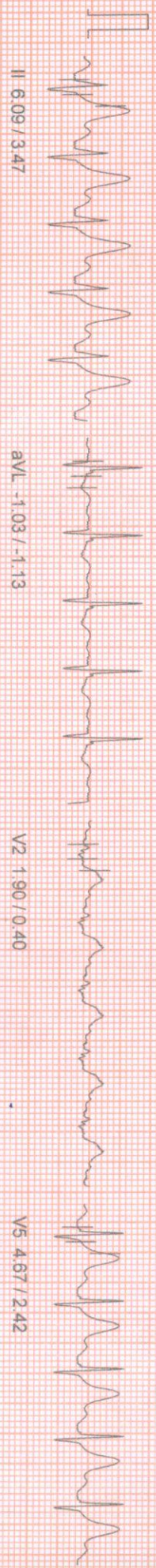

II 6.09/3.47

aVL -1.03/-1.13

V2 1.90/0.40

V5 4.67/2.42

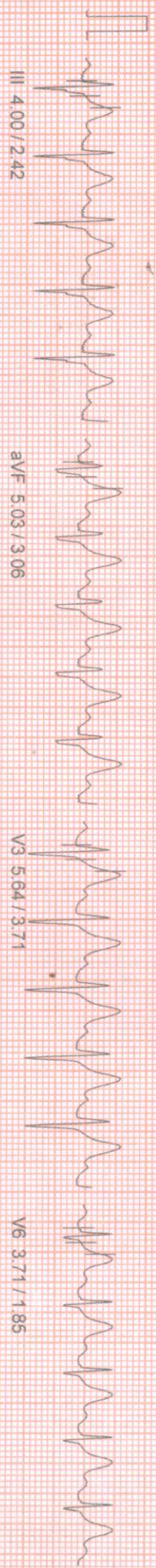

III 4.00/2.42

aVF 5.03/3.06

V3 5.64/3.71

V6 3.71/1.85

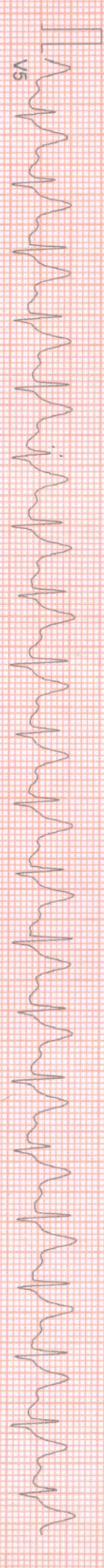

V5 4.00/2.42

100 Hz

10mm/mv 25mm/sec

PATIENT ID: ST LEVEL 0
PATIENT NAME: KUN TAL SAHA 34/M
PROTOCOL: BRUCE
HEIGHT: 0 Cm WEIGHT: 0.00 Kg

APOLLO CLINIC

ST Tables

July 09, 2022
Report time

03:16 pm
03:16 pm

Phase	I	II	III	avR	avL	avF	V1	V2	V3	V4	V5	V6
Pre-Test	2.4	3.5	1.0	-2.9	0.7	2.2	-0.6	4.7	3.3	3.5	3.2	2.5
Supine	2.4	3.5	1.0	-3.0	0.6	2.3	-0.6	4.7	3.3	3.5	3.2	2.5
Standing	2.4	3.5	1.1	-2.9	0.6	2.3	-0.6	4.7	3.2	3.5	3.2	2.5
Hyper-Ventilation	2.2	3.3	1.2	-2.8	0.5	2.2	-0.5	4.4	3.2	3.4	3.0	2.3
Wait For Exercise	1.7	3.1	1.2	-2.4	0.4	2.2	-0.5	4.3	3.1	3.4	2.7	2.2
Exercise Stage 1	2.3	3.8	1.5	-3.1	0.4	2.7	-0.7	3.8	3.6	4.1	3.3	2.6
Exercise Stage 2	1.7	4.9	3.1	-3.4	-0.7	4.0	-0.7	3.7	4.8	5.1	4.2	3.3
Exercise Stage 3	2.7	6.9	3.9	-4.7	-0.5	5.5	-0.8	2.5	7.2	7.0	6.0	4.7
Peak Exercise	2.3	8.0	5.5	-5.3	-1.8	6.7	-0.5	1.7	6.6	6.3	5.4	4.0
Recovery 1	3.8	10.4	6.5	-7.2	-1.3	8.4	-1.4	3.2	9.1	9.3	7.9	6.4
Recovery 3	2.2	6.1	4.0	-4.2	-1.0	5.0	-0.9	2.0	5.7	5.8	4.7	3.7

Phase	I	II	III	avR	avL	avF	V1	V2	V3	V4	V5	V6
Pre-Test	1.5	1.9	0.3	-4.4	0.6	1.1	-1.9	2.7	2.0	2.2	1.7	1.2
Supine	1.4	1.9	0.4	-4.3	0.6	1.2	-1.9	2.7	1.9	2.2	1.7	1.2
Standing	1.5	1.9	0.4	-4.2	0.6	1.4	-1.9	2.7	2.0	2.1	1.7	1.3
Hyper-Ventilation	1.2	1.9	0.6	-4.0	0.6	1.3	-1.9	2.7	2.0	2.0	1.5	1.3
Wait For Exercise	1.3	2.0	0.7	-3.8	0.6	1.5	-1.6	2.5	2.1	1.9	1.5	1.2
Exercise Stage 1	1.5	2.3	1.0	-4.8	0.1	1.7	-2.2	2.1	2.6	2.3	2.2	1.5
Exercise Stage 2	1.3	2.7	1.9	-6.4	-0.6	2.3	-1.9	2.8	3.0	3.2	2.7	2.1
Exercise Stage 3	2.9	6.6	3.9	-6.2	-0.4	5.2	-1.3	2.6	7.6	7.4	6.8	4.8
Peak Exercise	2.1	5.8	3.5	-9.6	-2.3	4.8	-1.3	-2.0	4.2	3.5	3.5	2.7
Recovery 1	2.3	7.0	4.6	-12.2	-1.3	5.8	-2.6	0.6	6.5	6.6	5.6	4.4
Recovery 3	1.2	3.5	2.4	-7.4	-1.1	3.1	-1.9	0.6	3.8	3.2	2.3	1.9

ST SLOPES



PATIENT ID :
 PATIENT NAME : KUNTAL SAHA 34/M

APOLLO CLINIC
 36C, B. T. ROAD, KOLKATA- 700 002

Summary Report

Report time :
 July 09, 2022

PATIENT HEIGHT : 0 Cm
 PATIENT WEIGHT : 0.00 Kg

Ref. By : Not Applicable
 (Not Applicable)

OBJECT OF TEST : SCREENING
 RISK FACTOR : NIL
 ACTIVITY : VERY ACTIVE
 MEDICATION :
 BRIEF HISTORY :
 OTHER INVESTIGATION : NIL
 REASON FOR TERMINATION : TARGET HEART RATE ACHIVED
 EXERCISE TOLERANCE : GOOD
 EXERCISE INDUCED ARRHYTHMIA : NO
 HAEMO RESPONSE : ADEQUATE
 CHRONO RESPONSE : ADEQUATE
 FINAL IMPRESSION : NEGATIVE STRESS TEST FOR PROVOCABLE MYOCARDIAL ISCHEMIA.

APOLLO CLINIC
36C, B. T ROAD, KOLKATA-700 002

Summary Report

Report time :
July 09, 2022

PATIENT ID :
PATIENT NAME : KUNTAL SAHA 34/M
PATIENT AGE :
BRUCE
PATIENT HEIGHT : 0 Cm
PATIENT WEIGHT : 0.00 Kg

Ref. By : Not Applicable
(Not Applicable)

Stage	Time	Speed (Kmph) / Grade (%)	HR bpm	BP mmHg	R.P.P. X 1000	METS	ST Level I	Stage Comments
Pre-Test	00:28	0.00 / 0.00	90	120 / 80	10	1.00	2.35	
Supine	00:35	0.00 / 0.00	99	120 / 80	11	1.00	2.42	
Standing	00:25	0.00 / 0.00	94	120 / 80	11	1.00	2.39	
Hyper-Ventilation	00:32	0.00 / 0.00	103	120 / 80	12	1.00	2.16	
Wait For Exercise	00:33	0.00 / 0.00	101	120 / 80	12	1.00	1.74	
Exercise Stage 1	03:00	2.70 / 10.00	124	130 / 100	16	5.70	2.32	
Exercise Stage 2	03:00	4.00 / 12.00	142	140 / 110	19	8.00	1.68	
Exercise Stage 3	03:00	5.50 / 14.00	167	160 / 120	26	10.60	2.74	
Peak Exercise	00:13	6.80 / 16.00	170	160 / 120	27	10.60	2.32	
Recovery 1	01:00	0.00 / 0.00	151	160 / 120	24	1.00	3.77	
Recovery 3	03:00	0.00 / 0.00	128	120 / 90	15	1.00	2.22	

TOTAL EXER TIME : 9 : 13 min
MAX HR : 172 bpm (92.47 % of 186 bpm)
MAX BP : 160 / 120 mmHg
MAX WORKLOAD : 10.60
DISTANCE COVERED : 0.63 Km
DOUBLE PRODUCT : 27520.00

HEIGHT : 0 Cm WEIGHT : 0.00 Kg
KUNTAL SAHA 34/M
BRUCE

NEGATIVE STRESS TEST FOR PROVOCABLE MYOCARDIAL ISCHEMIA.

APOLLO CLINIC
Extra Comments

July 09, 2022
Report time :

03:15 pm
03:15 pm



Dr. SIDDHARTHA KUNDU

MBBS (Cal), PGDCC, CCEBDM,
Clinical Cardiologist
Ex Sr Resident, Cardiology Dept
B.R Singh Hospital, Eastern Railway

NAME: MR. KUNTAL SAHA	MR NO: FSIN-0000	DATE : 9.07.2022
AGE: 34 YRS.	SEX: MALE	REF BY: SELF

ECG REPORT

HR : 83 b/min
AXIS : NORMAL
RHYTHM : SINUS
PR INTERVAL : 173 mS
QT INTERVAL : 363 mS
QRS DURATION : 93 mS
T-WAVE : NORMAL

IMPRESSION:

- NORMAL STUDY.

Shruti Prasad Upadhyay

DR.S.P.UPADHYAY
MBBS,DTDC,M
Physician & Chest specialist



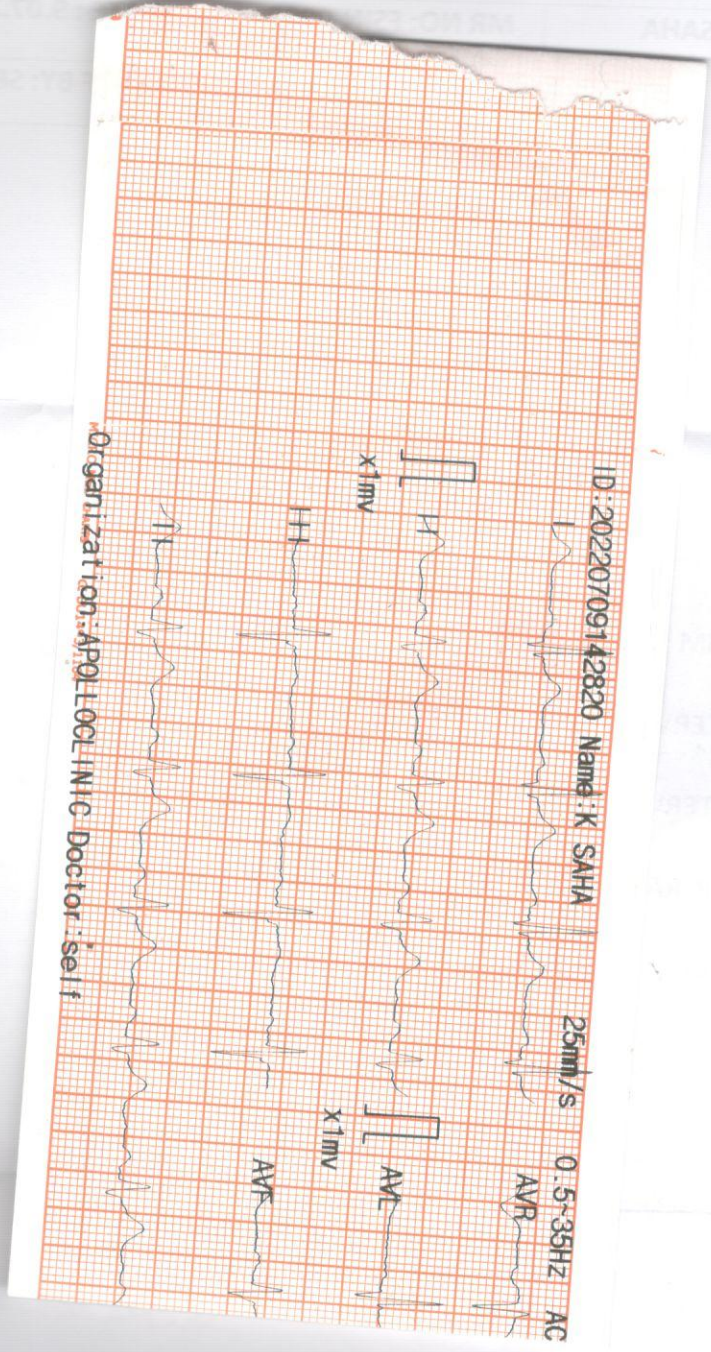

ID: 20220709142820 Name: K SAHA

25mm/s

0.5-35Hz AC

Organization: APOLLON CLINIC Doctor: self

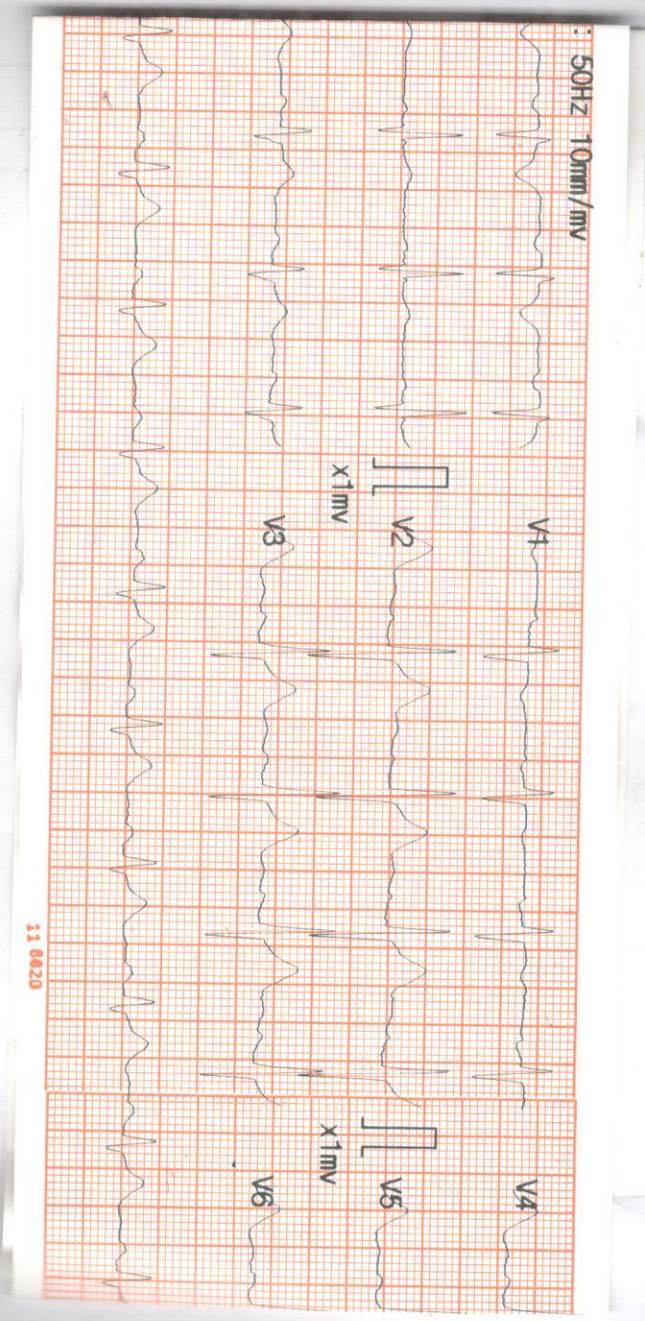

ID : 20220709142820
 Name : K SAHA
 Sex : Male
 Age : 34
 HR : 83
 R-R : 708
 P-R : 173
 QRS : 93
 QT/QTc : 363/428
 P/QRS/T : 34/-5/23
 RV5/SV1 : 1.135/-0.572 mV
 RV5+SV1 : 0.564
 QTcf : 0.512

001: Sinus Rhythm
 171: Normal ECG

Reference Report Confirmed by:

07-09-2022 14:28:38



11 8820

MICRO MED CHINA GE BU1

DR. S. R. UPADHYAY
 MBBS, DDC, M
 Physician & Chest Specialist

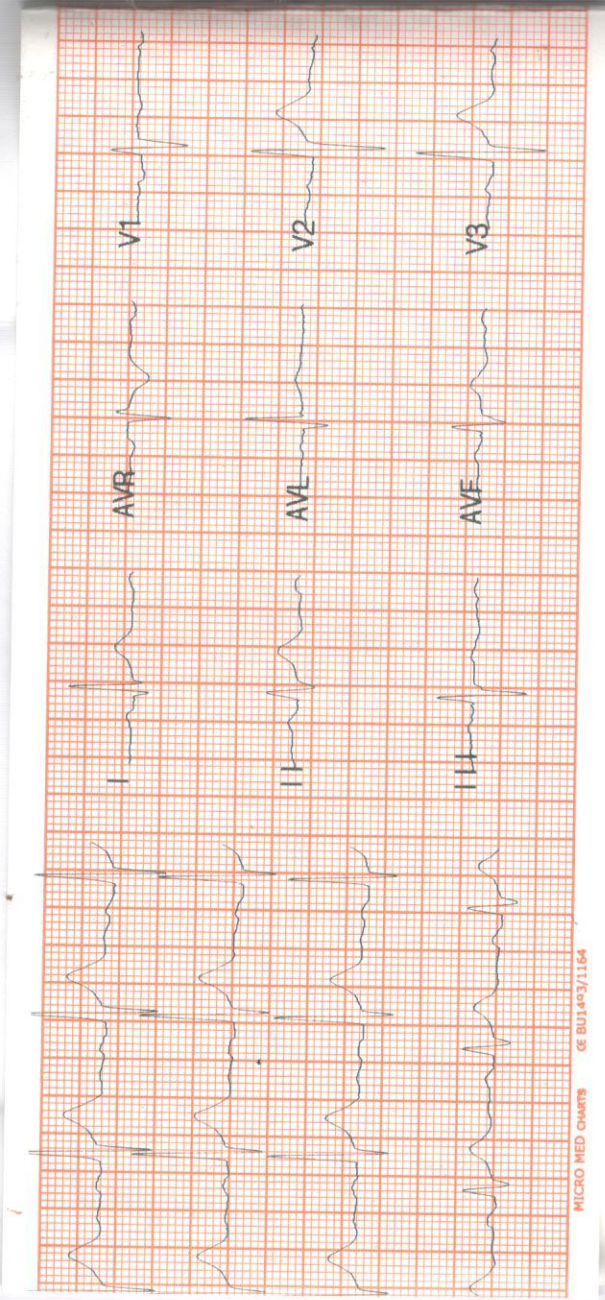

MICRO MED CHARTS GE BU1493/1164

DR. S. P. RAO
MEDICAL
Physician & Chief Executive