



बैंक ऑफ बड़ौदा
Bank of Baroda



नाम

Name MR. H.H. TAILOR

कर्मचारी कूट क्र

E.G. No. 57352

[Handwritten signature]

[Handwritten signature]

जारीकर्ता प्राधिकारी
Issuing Authority

उप क्षेत्रिय प्रबंधक / BY REGIONAL MANAGER
बुलसार् क्षेत्र / BULSAR REGION

हस्ताक्षर
Signature of Holder



LETTER OF APPROVAL / RECOMMENDATION

To,

The Coordinator,
Mediwheel (Arcofemi Healthcare Limited)
Helpline number: 011- 41195959

Dear Sir / Madam,

Sub: Annual Health Checkup for the employees of Bank of Baroda

This is to inform you that the following employee wishes to avail the facility of Cashless Annual Health Checkup provided by you in terms of our agreement.

PARTICULARS	EMPLOYEE DETAILS
NAME	MR. TAILOR HEMANTKUMAR HARISHBHAI
EC NO.	57352
DESIGNATION	JOINT MANAGER
PLACE OF WORK	ABRAMA_SURAT
BIRTHDATE	17-06-1968
PROPOSED DATE OF HEALTH CHECKUP	12-01-2023
BOOKING REFERENCE NO.	22M57352100036714E

This letter of approval / recommendation is valid if submitted along with copy of the Bank of Baroda employee id card. This approval is valid from **12-01-2023** till **31-03-2023** The list of medical tests to be conducted is provided in the annexure to this letter. Please note that the said health checkup is a **cashless facility** as per our tie up arrangement. We request you to attend to the health checkup requirement of our employee and accord your top priority and best resources in this regard. The EC Number and the booking reference number as given in the above table shall be mentioned in the invoice, invariably.

We solicit your co-operation in this regard.

Yours faithfully,

Sd/-

**Chief General Manager
HRM Department
Bank of Baroda**

(Note: This is a computer generated letter. No Signature required. For any clarification, please contact Mediwheel (Arcofemi Healthcare Limited))



ભારત સરકાર

Government of India



હેમંતકુમાર હરીશભાઈ ટેલર
Hemantkumar Harishbhai Tailor
જન્મ તારીખ / DOB : 17/06/1968
પુરુષ / Male



XXXX XXXX

1060

મારો આધાર, મારી ઓળખ



ભારતીય વિશિષ્ટ ઓળખાણ પ્રાધિકરણ

Unique Identification Authority of India

સરનામું: 1, જે સી પાર્ક, ઓનેસ્ટ ટ્રેડિંગ કંપની ની
સામે, ગોહરબાગ, બિલીમોરા, નવસારી,
બિલીમોરા, ગુજરાત, 396321

Address: 1, J C PARK, OPP HONEST
TRADING COMPANY, GOHARBAUG,
Bilimora (m), Navsari, Bilimora, Gujarat,
396321



XXXX

XXXX

1060



1947



help@uidai.gov.in

WWW

www.uidai.gov.in



 **GPS Map**
Camera Lite

XW6H+RM5, Mahavir Society, Viraval, Gujarat 396445,
India

Latitude
20.9619647°

Longitude
72.9291815°

Local 01:04:04 PM
GMT 07:34:04 AM

Altitude 15.27 meters
Saturday, 21.01.2023



YASHFEEN CARDIAC HOSPITALTM

MANAGED BY :- YASHFEEN FOUNDATION

VIRAVAL, NAVSARI. 396 445. PHONE : (H) (02637) 235725

Website : www.yashfeenhospital.in E-mail : info@yashfeenhospital.in



(Regd. No. E / 1390 / Navsari)

2D ECHO CARDIOGRAPHY COLOUR DOPPLER REPORT

Patient Name & No	: HEMANTKUMAR HARISHBHAI TAILOR CH2204:	Age/Sex	UHID :	: 6667
Doctor	: Mohil Nagad	55/ M	No :	: 6768
Referred By	:		Date :	: 21/01/2023

M-Mode findings

LVIDd : 42mm
 LVIDs : 27mm
 IVSd : 09mm
 PWd : 09mm
 EF : 60%
 Aorta : 22mm
 LA : 30mm

2D Imaging

Aortic Valve : Trileaflet, Normal
 Mitral Valve : Thin, Pliable, Normal Mobility, Trivial MR
 Tricuspid Valve : Trivial TR, RVSP: 16+ RAP
 Pulmonary Valve : Normal

- => : All cardiac chambers are normal sized.
- => : All cardiac valves are normal.
- => : No regional wall motion abnormality.
- => : Normal LV systolic function.
- => : Grade I LV diastolic dysfunction.
- => : IAS/IVS intact.
- => : No obvious clots/ vegetations/ or effusion.
- => : IVC Normal size.

Doppler Findings

=> : No MS/Trivial MR, No TS/Trivial TR, No AS/AR & No PS/PR
 Mitral inflow Pattern : E < A
 Tissue Doppler Findings : E' < A'

Impression : Normal LVEF 60%, No RWMA, Grade I LV Diastolic dysfunction



Report Prepared By
Tahera Bhura

Medical Officer

Report Checked By
DR. MOHIL NAGAD
 M.D. Medicine, D.M. Cardiology
 Senior Consultant in Interventional Cardiology
 Reg. No. G- 22893
 YASHFEEN HOSPITAL, NAVSARI

Designed By : Sarita Infotech Pvt. Ltd., Navsari



YASHFEEN CARDIAC HOSPITAL™

At. & Po. Viraval, Navsari. 396 445. Phone (H) (02637) 235725

Website : www.yashfeenhospital.in E-mail : info@yashfeenhospital.in
(For Laboratory Reports Only)



Patient Name : HEMANTKUMAR HARISHBHAI TAILOR Age : 55 Years Sex : M
Ref By Dr. : - Area : Bilimora Date : 21/01/2023
Sample Time : 21/01/2023 09:36 No : 15 Time : 1:00PM

GGT TEST REPORT

Test	Findings	UOM	Normal Range
SERUM GGT	30	U/L	10-71 U/L



P. Chaudhari
Dr. PIYUSH B. CHAUDHARI
M.D. Medicine
Reg. No. G-21518

Remarks

Designed By : Sarita Infotech Pvt. Ltd., Navsari

Yashfeen Cardiac Hospital

H. Patel
signature

Thanks for Reference

Technician



YASHFEEN CARDIAC HOSPITAL™

At. & Po. Viraval, Navsari. 396 445. Phone (H) (02637) 235725

Website : www.yashfeenhospital.in E-mail : info@yashfeenhospital.in
(For Laboratory Reports Only)



Patient Name : HEMANTKUMAR HARISHBHAI TAILOR Age : 55 Years Sex : M
Ref By Dr. : - Area : Bilimora Date : 21/01/2023
Sample Time : 21/01/2023 09:36 No : 15 Time : 1:00PM

ROUTINE URINE ANALYSIS

Test	Findings	UOM	Normal Range
------	----------	-----	--------------

PHYSICAL EXAMINATION

Quantity	-	-	
Colour	YELLOW	-	
Appearance	CLEAR	-	
Reaction	ACIDIC	-	
Sp. Gravity	1.003	-	

CHEMICAL EXAMINATION

U.Albumin	NIL	-	
Sugar	NIL	-	
Acetone	NIL	-	
Bile Salt	NIL	-	
Bile Pigment	NIL	-	
Occult Blood	NIL	-	

MICROSCOPIC EXAMINATION

Pus Cells	1-2	/hpf	
Epithelial cells	1-2	/hpf	
Red cells	ABSENT	/hpf	
Casts	-	/hpf	
Crystals	-	/hpf	
Others	-	/hpf	



P. Chaudhari
Dr. PIYUSH B. CHAUDHARI
M.D. Medicine
Reg. No. G-21518

Remarks

Designed By : Sarita Infotech Pvt. Ltd., Navsari

Yashfeen Cardiac Hospital

Signature
signature

Thanks for Reference

Technician



YASHFEEN CARDIAC HOSPITAL™

At. & Po. Viraval, Navsari. 396 445. Phone (H) (02637) 235725

Website : www.yashfeenhospital.in E-mail : info@yashfeenhospital.in
(For Laboratory Reports Only)



Patient Name : HEMANTKUMAR HARISHBHAI TAILOR Age : 55 Years Sex : M
Ref By Dr. : - Area : Bilimora Date : 21/01/2023
Sample Time : 21/01/2023 09:36 No : 15 Time : 1:00PM

THYROID FUNCTION TEST REPORT

Test	Findings	UOM	Normal Range
T3 (TRIODOXYRINE)	1.18	ng/ml	NEWBORNS:0.73-2.88 6DAYS-3MONTHS:0.80-2.7 5 4-12MONTHS:0.86-2.65 1-6YEARS:0.92-2.48 7-11YEARS:0.93-2.31 12-20YEARS:0.91-2.18 ADULT:0.80-2.00
T4(THYROXINE)	6.93	µg/dl	NEWBORNS:5.04-18.5, 6DAYS-3MONTHS:5.41-17. 0, 4-12 MONTHS:5.67-16.0, 1-6YEARS:5.95-14.7, 7-11 YEARS:5.99-13.8, 12-20 YEARS:5.91-13.2, ADULTS:5.10-14.1
TSH	1.37	µIU/ml	NEWBORNS:0.70-15.2, 6DAYS-3MONTHS:0.72-11. 0, 4-12MONTHS:0.73-8.35, 1-6YEARS:0.70-5.97, 7-11YEARS:0.60-4.84, 12-20YEARS:0.51-4.30, ADULTS:0.27-4.20

TECHNIQUE

ELECTROCHEMILUMINESCEN
CE

f. chaudh.
Dr. PIYUSH B. CHAUDHARI
M.D. Medicine
Reg. No. G-21518

Remarks

Designed By : *Sanku Infotech Pvt. Ltd., Navsari*

Yashfeen Cardiac Hospital

H Patel
signature

Thanks for Reference

Technician



YASHFEEN CARDIAC HOSPITAL™

At. & Po. Viraval, Navsari. 396 445. Phone (H) (02637) 235725

Website : www.yashfeenhospital.in E-mail : info@yashfeenhospital.in

(For Laboratory Reports Only)



Patient Name : HEMANTKUMAR HARISHBHAI TAILOR Age : 55 Years Sex : M
Ref By Dr. : - Area : Bilimora Date : 21/01/2023
Sample Time : 21/01/2023 09:35 No : 15 Time : 1:07PM

BLOOD SUGAR TEST REPORT

Test	Findings	UOM	Normal Range
FASTING BLOOD SUGAR	169.5	mg/dL	70-110
FASTING URINE SUGAR	NIL	-	NIL
POSTPANDRIAL BLOOD SUGAR	309.0	mg/dL	70-140
POSTPANDRIAL URINE SUGAR	++++	-	NIL



P. Chaudhary
Dr. PIYUSH B. CHAUDHARI
M.D. Medicine
Reg. No. G-21518

Remarks

Designed By : Sarita Infotech Pvt. Ltd., Navsari

Yashfeen Cardiac Hospital

Rathod

signature

Technician

Thanks for Reference



YASHFEEN CARDIAC HOSPITAL™

At. & Po. Viraval, Navsari. 396 445. Phone (H) (02637) 235725

Website : www.yashfeenhospital.in E-mail : info@yashfeenhospital.in
(For Laboratory Reports Only)



Patient Name : HEMANTKUMAR HARISHBHAI TAILOR Age : 55 Years Sex : M
Ref By Dr. : - Area : Bilimora Date : 21/01/2023
Sample Time : 21/01/2023 09:35 No : 15 Time : 1:00PM

LIVER FUNCTION TEST REPORT

Test	Findings	UOM	Normal Range
TOTAL BILIRUBIN	0.5	mg/dL	0-1.0
DIRECT BILIRUBIN	0.2	mg/dL	0-0.8
INDIRECT BILIRUBIN	0.3	mg/dL	0-0.2
SGPT	12.9	U/L	Below 40.0
S.ALKALINE PHOSPHATASE	42.0	U/L	CH . 170.0-515.0 A. 37.0-147.0
TOTAL PROTEIN	7.6	g/dl	6.0-8.0
ALBUMIN	4.8	g/dl	3.0-5.0
GLOBULIN	2.7	g/dl	3.0-3.5
A/G	1.8	g/dl	
SGOT	16.8	U/L	Below 40.0



P. Chaudhary
Dr. PIYUSH B. CHAUDHARI
M.D. Medicine
Reg. No. G-21518

Remarks

Designed By : Sarita Infotech Pvt. Ltd., Navsari

Yashfeen Cardiac Hospital

H. Patel
signature

Thanks for Reference

Technician



YASHFEEN CARDIAC HOSPITAL™

At. & Po. Viraval, Navsari. 396 445. Phone (H) (02637) 235725

Website : www.yashfeenhospital.in E-mail : info@yashfeenhospital.in

(For Laboratory Reports Only)



Patient Name : HEMANTKUMAR HARISHBHAI TAILOR Age : 55 Years Sex : M
Ref By Dr. : - Area : Bilimora Date : 21/01/2023
Sample Time : 21/01/2023 09:35 No : 15 Time : 1:00PM

LIPID PROFILE TEST REPORT

Test	Findings	UOM	Normal Range
S.CHOLESTEROL	124.7	mg/dL	<200:Desirable, 200-239:Borderline High, >=240:High
HDL CHOLESTEROL	57.7	mg/dL	<40:Low(High Risk), >=60:High(Low Risk)
LDL CHOLESTEROL	67.6	mg/dL	<100: Optimal, 100-129: Nearoptimal/ Aboveoptimal, 130-159:BorderlineHigh,16 0-189:High,>=190:Very
VLDL CHOLESTEROL	13.4	mg/dL	UPTO 40
S.TRIGLYCERIDES	66.8	mg/dL	<150:Normal, 150-199:Borderline High,200-499:High, >=500:Very Hi
CHOL/ HDL RATIO	2.2	mg/dL	LESS THAN 5
LDL/ HDL RATIO	1.2	mg/dL	LESS THAN 5



P. Chaudhari
Dr. PIYUSH B. CHAUDHARI
M.D. Medicine
Reg. No. G-21518

Remarks

Designed By : Sarita Infotech Pvt. Ltd., Navsari

Yashfeen Cardiac Hospital

H. Patey
signature

Thanks for Reference

Technician



YASHFEEN CARDIAC HOSPITAL™

At. & Po. Viraval, Navsari. 396 445. Phone (H) (02637) 235725

Website : www.yashfeenhospital.in E-mail : info@yashfeenhospital.in
(For Laboratory Reports Only)



Patient Name : HEMANTKUMAR HARISHBHAI TAILOR Age : 55 Years Sex : M
Ref By Dr. : - Area : Bilimora Date : 21/01/2023
Sample Time : 21/01/2023 09:35 No : 15 Time : 1:00PM

BIOCHEMICAL TEST REPORT

Test	Findings	UOM	Normal Range
S.CREATININE	0.7	mg/dL	M .0.9-1.4 , F. 0.8-1.2
S.URIC ACID	3.5	mg/dL	Male:3.5-7.2, Female:2.6-6.0
BLOOD UREA NITROGEN	7.3	mg/dL	4.7-23.0



p. chaudhary
Dr. PIYUSH B. CHAUDHARI
M.D. Medicine
Reg. No. G-21518

Remarks

Designed By : Sarita Infotech Pvt. Ltd., Navsari

Yashfeen Cardiac Hospital

H. Chauhan
signature

Thanks for Reference

Technician



YASHFEEN CARDIAC HOSPITAL™

At. & Po. Viraval, Navsari. 396 445. Phone (H) (02637) 235725

Website : www.yashfeenhospital.in E-mail : info@yashfeenhospital.in
(For Laboratory Reports Only)



Patient Name : HEMANTKUMAR HARISHBHAI TAILOR Age : 55 Years Sex : M
Ref By Dr. : - Area : Bilimora Date : 21/01/2023
Sample Time : 21/01/2023 09:35 No : 15 Time : 1:00PM

HAEMOGLOBIN A1 C ESTIMATION

Test	Findings	UOM	Normal Range
Hb A1C	7.8	%	>8 : Action Suggested, 7-8 : Good Control, <7 : Goal, 6-7 : Near Normal Glycemia, <6 : Non-diabetic Level
Technique METHOD - HPLC		-	
Mean Blood Glucose	176.9	mg/dL	



p. chaudhary
Dr. PIYUSH B. CHAUDHARI
M.D. Medicine
Reg. No. G-21518

Remarks

Designed By : Sarita Infotech Pvt. Ltd., Navsari

Yashfeen Cardiac Hospital

Hr...
signature

Thanks for Reference

Technician



YASHFEEN CARDIAC HOSPITAL™

At. & Po. Viraval, Navsari. 396 445. Phone (H) (02637) 235725

Website : www.yashfeenhospital.in E-mail : info@yashfeenhospital.in
(For Laboratory Reports Only)



Patient Name : HEMANTKUMAR HARISHBHAI TAILOR Age : 55 Years Sex : M
Ref By Dr. : - Area : Bilimora Date : 21/01/2023
Sample Time : 21/01/2023 09:35 No : 15 Time : 1:00PM

BLOOD GROUP TEST REPORT

Test	Findings	UOM	Normal Range
BLOOD GROUP	" O "	-	-
RH FACTOR	POSITIVE	-	-



f. chawla
Dr. PIYUSH B. CHAUDHARI
M.D. Medicine
Reg. No. G-21518

Remarks

Designed By : Sarita Infotech Pvt. Ltd., Navsari

Yashfeen Cardiac Hospital

Hiree
signature

Thanks for Reference

Technician



YASHFEEN CARDIAC HOSPITAL™

At. & Po. Viraval, Navsari. 396 445. Phone (H) (02637) 235725

Website : www.yashfeenhospital.in E-mail : info@yashfeenhospital.in

(For Laboratory Reports Only)



Patient Name : HEMANTKUMAR HARISHBHAI TAILOR Age : 55 Years Sex : M
Ref By Dr. : - Area : Bilimora Date : 21/01/2023
Sample Time : 21/01/2023 09:35 No : 15 Time : 1:00PM

HAEMOGRAM REPORT

Test	Findings	UOM	Normal Range
HAEMOGLOBIN	14.6	gm/dl	M-13.5-17.0 F-11.5-15.5
HAEMOGRAM			
RED BLOOD CELL	4.65	10 ⁶ /μL	3.76 - 5.70
TOTAL LEUCOCYTE COUNT	7000	cells/cumm	4,000-11,000
Differential Count			
Neutrophil	75	%	40-75
Lymphocytes	20	%	20-40
Eosinophil	1	%	1-6
Monocytes	4	%	2-10
Basophils	0	%	0-0
PLATELET COUNT	275000	lacs/cumm	1.5-5.5 Lacs
RBC INDICES			
P.C.V.	42.3	%	M-40-56% F-37-47%
M.C.V.	91.0	cu/microns	76-94
M.C.H.	31.4	pg	27-30
M.C.H.C.	34.5	-	30-35
E.S.R.(1 hour)	14	mm/hr.	M-5-10, F-5-20

Remarks

Designed By:  Sarta Infotech Pvt. Ltd., Navsari

Yashfeen Cardiac Hospital

P. Chaudhari
Dr. PIYUSH B. CHAUDHARI
M.D. Medicine

Reg. No. G-21518

H. Desai
signature

Technician

Thanks for Reference

YASHFEEN IMAGING & RADIOLOGY DEPARTMENT

MANAGED BY :- YASHFEEN FOUNDATION

VIRAVAL, NAVSARI. 396 445. PHONE : (H) (02637) 235725

Website : www.yashfeenhospital.in E-mail : info@yashfeenhospital.in

Patient's Name:	HEMANTKUMAR H. TAILOR	Age & Sex:	55Yrs/M
Ref. by Dr.	SELF	Date:	21-01-2023

X RAY CHEST (PA VIEW)

Cardiomegaly noted.

Both lung fields appear normal.

Both hila appear normal.

Both CP angles appear clear.

Both domes of diaphragm appear normal.

Bony thoracic cage appears normal.

IMPRESSION:

Cardiomegaly noted. Adv: 2D ECHO



Dr. DHARMESH DESAI
(M.D. Radiology)
Reg. No. G - 45284
YASHFEEN GROUP OF HOSPITAL

Please contact immediately for any typographical error.

This is only professional opinion, not a final diagnosis. Kindly correlate clinically. Not valid for medicolegal purpose.

YASHFEEN IMAGING & RADIOLOGY DEPARTMENT

MANAGED BY :- YASHFEEN FOUNDATION

VIRAVAL, NAVSARI. 396 445. PHONE : (H) (02637) 235725

Website : www.yashfeenhospital.in E-mail : info@yashfeenhospital.in

Name	HEMANTKUMAR HARISH TAILOR	Age	55Y/M
Ref by Dr	SELF	Date	21/01/2023

USG ABDOMEN (SCREENING)

Liver appears normal in size & shape with normal echopattern.
No e/o focal or diffuse lesion. IHBR appear normal.
PV and CBD appear normal.

Gall bladder appears distended & normal in shape & size. No e/o calculus or mass seen.
Walls appear normal.

Pancreas appears normal in size and echogenicity. No e/o focal or diffuse lesion.

Spleen appears normal in size and shows normal echopattern. No e/o focal lesion.

Both Kidneys appear normal in size and echopattern. CM Differentiation is preserved.
No e/o calculus or hydronephrosis on either side.
Perirenal spaces appear normal on either side.
Suprarenal regions appear normal on either side. No e/o mass lesion.

Bladder is physiologically distended. No e/o calculus or mass. Walls appear normal.

Prostate appears normal in size & normal echopattern.
No e/o calcification.

RIF region appears normal.

No e/o ascites.

IMPRESSION:

No significant abnormality detected.



Dr. DHARMESH DESAI

(M.D. Radiology)
Dr. Dharmesh Desai
Reg. No. MG - 45284

YASHFEEN GROUP OF HOSPITAL

Please contact immediately for any typographical error.
This is only professional opinion, not a final diagnosis. Kindly correlate clinically. Not valid for medicolegal purpose.

HEMANTKUMAR ,
ID:
DOB:
Male ,Unknown
Med.:
Location:
Referring Physician:
Notes:

21/01/2023 10:38 AM

Vent. Rate: 67 BPM
PR int: 168 ms
QRS dur: 101 ms
QT/QTc: 394/410 ms
P-R-T axes: 23 7 -3
Avg. RR: 887 ms
QTcB: 418 ms
QTcF: 410 ms

SINUS RHYTHM
POSSIBLE RIGHT VENTRICULAR CONDUCTION DELAY
BORDERLINE ECG
INTERPRETATION BASED ON A DEFAULT AGE OF 40 YEARS

UNCONFIRMED REPORT
Reviewed by:

P. Chaudhari
Dr. PIYUSH B. CHAUDHARI
M.D. Medicine
Reg. No. G-21518

Signed by
Date



Hemantkumar H. Tailor Age- 55/m.

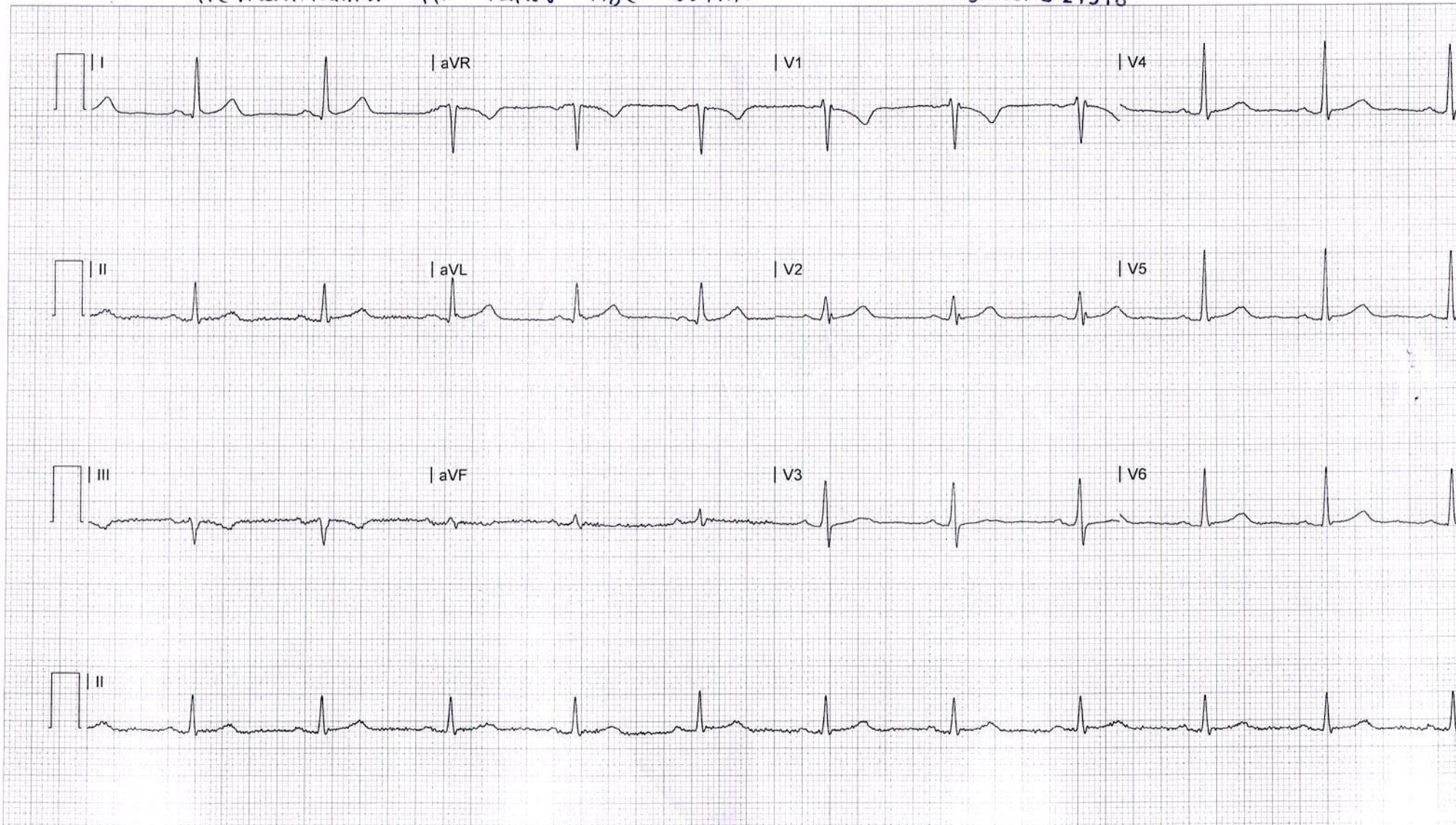

R



CH22042516 HEMANTKUMAR H. TAILOR 55Y 2101231415 CHEST PA 21-01-2023
YASHFEEN GROUP OF HOSPITALS NAVSARI PH:9924047789