

An ISO 9001 : 2015 CERTIFIED  
Reg. No.- BR 2012 PTCO 18365

Mob.: 9308054737, 9334333369



**JEEVAN SAHARA HOSPITAL® PVT. LTD.**

Rajdhani Road, Tajpur, Samastipur - 848130

Website : www.jeevansarahahospital.com | E-mail : jeevansarahahospital@gmail.com

Dr. Rakesh kumar  
B.Sc., M.B.B.S.  
Post Graduate (Ped. Nutrition) Boston University  
Post Graduate Diploma (Ultrasonography)  
General Physician

Dr. B. K. Sharan  
M.B.B.S., M.D.,  
Senior Consultant Cardio & Neuro

**OPD Prescription**

OPD No. : 894	Date : 30/Aug/2021	Serial No. : 7
Patient Name : Mrs. RAKSHITA KUMARI	Age / Sex : 25 Years / Female	
Guardian Name : W/O MAYANK MALAY	Valid Upto : 14/Sep/2021	
Address : SAHEBAPUR	UHID No. : 3254	

BP:- 110/80mm-kg Weight:- 58 Kg Pulse:- 78 B/min Temp:- 98°F

- On examination Patient physically & Mentally fit.
- All report are within normal limit.
- Patient Mentally fit for normal duty.

Bk. Sharan  
30/08/21

Not Valid for Medico Legal Purpose



**JEEVAN SAHARA HOSPITAL PVT. LTD.**

(A Multispeciality Hospital for All Your Health Needs)

**Rajdhani Road, Tajpur, Samastipur**

Mob.: 9308054737, 9334333369, 8292392777

Website : www.jeevansaharahospital.com  
Email : jeevansaharahospital@gmail.com

**ग्लूकोमा, रेटिना विशेषज्ञ**

प्रत्येक दिन समय 11 बजे से संख्या 4 बजे तक।

An ISO 9001:2015 CERTIFIED HOSPITAL  
Reg. No.- BR2012 PTCO 18365

**डॉ. अमरेन्द्र झा**

M.B.B.S., MS. (Eye) Patna

नेत्र रोग मोटियाबिन्द (फेको)

प्रसिद्ध - अरविन्द आई हॉस्पिटल, मधुई (मधुआ)

पूर्व मुख्य नेत्र राज्य चिकित्सा, आई हॉस्पिटल, मुजफ्फरपुर एवं नेपाल

Name : Rakshita Kumari Date : 30/08/21  
Address : At - Sahebapur  
Age : 25 Y Sex : F B.P. : 110/80mmHg Weight : 58 kg Pulse : 78 B/min

clo - for neting check up  
NND (BE)

O/E

Corneas clear pupil =

Color vision  
Normal

V/A → R 6/6  
L 6/6

Ado

e/D CMC DD  
IX3

1  
30/08/21

**24 घंटा इमरजेन्सी सेवा उपलब्ध।**

- यह पूजा केवल 20 दिनों तक मान्य होगा।
- दवा खरीदकर कम्पाउण्डर से दिखा लें।
- दवा खाने के बाद किसी तरह की शिकायत होने दवा बन्द कर डॉक्टर से सम्पर्क करें।

**Not Valid for Medico Legal Purpose**

आँख ईश्वर का अनुपम भेंट है। इसकी सुरक्षा का हर संभव प्रयत्न करें।

**TOLL FREE - 1800 120 55055**

Regd No.: 020/2019

An ISO 9001 : 2015 CERTIFIED DIAGNOSTIC

Mob.: 9430667724



# JEEVAN SAHARA<sup>®</sup> DIAGNOSTIC

Rajdhani Road, Tajpur, Samastipur - 848130

E-mail : jeevansaharadiagnostic@gmail.com

Reference No. : 2917	Age : 25 YEAR	Date : 30- 08- 2021
Name : Rakshita Kumari	Sex : Female	Specimen : Blood
Ref. by : J.S.H., Tajpur	Coll. Date : 30- 08- 2021	Repo. Date : 30- 08- 2021

## REPORT OF CBC

INVESTIGATION	RESULT	UNITS	NORMAL RANGE
Hemoglobin	10.8		11-18 g/dl
Hb%	60.67	%	
<b>TOTAL COUNT</b>			
Platelets	232	Lack/cmm	1.0-3.5 Lack/cmm
Erythrocytes	4.14	milli./cumm	3.5-6.0 milli./cumm
Leucocytes	8000	/cumm	3500-10000/cumm
<b>DIFFERENTIAL COUNT OF W.B.C.</b>			
Neutrophil	58	%	50-70%
Lymphocyte	37	%	20-40%
Eosinophil	03	%	01-06%
Monocyte	02	%	01-05%
Basophils	00	%	00-01%
RDW_CV	13.5	%	11-16%
RDW_SD	45.7	fl	35.0-56.0fl
HCT	48.1	%	35.0-54.0%
PCV	88.8	%	38-50%
MCV	26.0	fl	80-100fl
MCH	29.4	pg	26-34pg
MCHC	10.4	%	32-36%
MPV	15.1	%	6.5-12.0%
PDW	17.0	%	0.9-17.0%
PCT	0.24	%	0.10-0.28
P_LCR	30.2	%	11.0-45.0
P_LCC	70	fl	11-135

Please correlate with clinical conditions

\*\*\*\*\*End of the Report\*\*\*\*\*

M. K. Chaudhary  
M.T.  
S. Technologist

Dr. M. M. T. Yasmeen.  
M.B.B.S. (Microbiology)  
Reg. No. 36336  
Pathologist

*This is only a Professional Report. Not for Medico-Legal Purpose*

**CONDITION FOR REPORTING 1.** The report result are for information and for interpretation of the referring doctor only. **2.** It is presumed that the tests performed on the specimen belong to the patient named or identified. **3.** Result of tests may vary from laboratory to laboratory and also in some parameters from time to time for the same patient. **4. Should the results indicate an unexpected abnormality. The same should be reconfirmed.** **5. Only such medical professional who understand reporting units reference ranges and limitation of Technologies should interpret result.**  
**FACILITIES:** A fully computerised pathological laboratory. All type of Hormonal Test.

This is just a professional opinion and should be related clinically. Not for Medico Legal Purpose. If the result of the test is / all alarming or unexpected the patient is advice to contact the Lab immediately for Re-Check.

Toll Free No.- 1800 120 550055



Regd No.: 020/2019

An ISO 9001 : 2015 CERTIFIED DIAGNOSTIC

Mob.: 9430667724



# JEEVAN SAHARA<sup>®</sup> DIAGNOSTIC

Rajdhani Road, Tajpur, Samastipur - 848130

E-mail : jeevansaharadiagnostic@gmail.com

Reference No. : 2917	Age : 25 YEAR	Date : 30- 08- 2021
Name : Rakshita Kumari	Sex : Female	Specimen : Blood
Ref. by : J.S.H., Tajpur	Coll. Date : 30- 08- 2021	Repo. Date : 30- 08- 2021

## HAEMATOTOLOGY

ABO GROUP: "AB"  
Rh : Positive

## BIOCHEMISTRY

ESR 13.8 0.18mm/hr

### Tests

Blood Sugar (F)	: 88.0mg/dl	GOD/POD	70-110
Blood Sugar (PP)	: 130.0mg/dl	GOD/POD	80-140

Please correlate with clinical conditions  
\*\*\*\*\*End of the Report\*\*\*\*\*

M. K. Chaudhary  
(M.L.T.)  
Sr.Technologist

Dr. Mita Ranjan Dasgupta  
M.B.B.S. (M.D. Microbiology)  
Reg.No.36336  
Pathologist

*This is only a Professional Report. Not for Medico-Legal Purpose*

**CONDITION FOR REPORTING** 1. The report result are for information and for interpretation of the referring doctor only. 2. It is presumed that the tests performed on the specimen belong to the patient named of identified 3. Result of tests may vary from laboratory to laboratory and also in some parameters from time to time for the same patient. 4. **Should the results indicate an unexpected abnormality. The same should be reconfirmed.** 5. Only such medical professional who understand reporting units reference ranges and limitation of Technologies should interpret result.  
**FACILITIES** : A fully computerised pathological laboratory. All type of Hormonal Test.

This is just a professional opinion and should be related clinically. Not for Medico Legal Purpose. If the result of the test is / all arising or unexpected the patient is advice to contact the Lab immediately for Re-Check.

Toll Free No.- 1800 120 550055

Regd No.: 020/2019

An ISO 9001 : 2015 CERTIFIED DIAGNOSTIC

Mob.: 9430667724



# JEEVAN SAHARA<sup>®</sup> DIAGNOSTIC

Rajdhani Road, Tajpur, Samastipur - 848130

E-mail : jeevansaharadiagnostic@gmail.com

Reference No. : 2917	Age : 25 YEAR	Date : 30- 08- 2021
Name : Rakshita Kumari	Sex : Female	Specimen : Blood
Ref. by : J.S.H., Tajpur	Coll. Date : 30- 08- 2021	Repo. Date : 30- 08- 2021

INVESTIGATION	VALUE	UNITS	NORMAL RANGE
<b>KIDNEY FUNCTION TEST (KFT)</b>			
BLOOD UREA	48.50	mg/dl	13-50.0
SERUM CREATININE	1.40	mg/dl	0.4-1.4
SERUM URIC ACID	5.31	mg/dl	2.6-7.2
BLOOD UREA NITROGEN (BUN)	22.66	mg%	05.0-25.0
SODIUM	153.00	mmol/L	135.0-155.0
POTASSIUM	4.30	mmol/L	3.5-5.5
CHLORIDE	100.00	mmol/L	96.0-106.0
TOTAL CALCIUM	5.96	mg/dl	8.80-10.80
TOTAL PROTEIN	7.80	mg/dl	6.3-8.2
SERUM ALBUMIN	3.50	mg/dl	3.5-5.0
GLOBULIN	4.30	mg/dl	2.5-5.6
A/G RATIO	0.81		1.3-2.1

Please correlate with clinical conditions  
\*\*\*\*\*End of the Report\*\*\*\*\*

M. R. Chaudhary  
(D.M.T.)  
Sr. Technologist

Dr. Muneer Umeen.  
M.B.B.S. (M.D. Microbiology)  
Reg. No. 36336  
Pathologist

*This is only a Professional Report. Not for Medico-Legal Purpose*

**CONDITION FOR REPORTING** 1. The report result are for information and for interpretation of the referring doctor only. 2. It is presumed that the tests performed on the specimen belong to the patient named or identified. 3. Result of tests may vary from laboratory to laboratory and also in some parameters from time to time for the same patient. 4. Should the results indicate an unexpected abnormality. The same should be reconfirmed. 5. Only such medical professional who understand reporting units reference ranges and limitation of Technologies should interpret result.

**FACILITIES** : A fully computerised pathological laboratory. All type of Hormonal Test.

This is just a professional opinion and should be related clinically. Not for Medico Legal Purpose. If the result of the test is / all alarming or unexpected the patient is advice to contact the Lab immediately for Re-Check.

Toll Free No.- 1800 120 550055

Regd No.: 020/2019

An ISO 9001 : 2015 CERTIFIED DIAGNOSTIC

Mob.: 9430667724



# JEEVAN SAHARA<sup>®</sup> DIAGNOSTIC

Rajdhani Road, Tajpur, Samastipur - 848130

E-mail : jeevansaharadiagnostic@gmail.com

Reference No. : 2917	Age : 25 YEAR	Date : 30- 08- 2021
Name : Rakshita Kumari	Sex : Female	Specimen : Blood
Ref. by : J.S.H., Tajpur	Coll. Date : 30- 08- 2021	Repo. Date : 30- 08- 2021

INVESTIGATION	VALUE	UNITS	NORMAL RANGE
<b>LIVER FUNCTION TEST (LFT)</b>			
BILIRUBIN TOTAL	1.5	mg/dl	0.0-1.0
CONJUGATED (D. Bilirubin)	0.5	mg/dl	0.0-0.3
UNCONJUGATED (I. D. Bilirubin)	1.5	mg/dl	0.0-0.6
SGOT	102.2	IU/L	0.0-34.0
SGPT	101.8	IU/L	0.0-40.0
ALKALINE PHOSPHATASE	117.8	IU/L	0.0-270.0
GAMMA GT	38.00	IU/L	0.0-55.0
TOTAL PROTEIN	7.80	mg/dl	6.3-8.2
SERUM ALBUMIN	3.40	mg/dl	3.5-5.0
GLOBULIN	4.35	mg/dl	2.5-5.6
A/G RATIO	0.71		1.3-2.1

Please correlate with clinical conditions  
\*\*\*\*\*End of the Report\*\*\*\*\*

M. K. Chaudhary  
(B.Sc. (T.))  
Sr. Technologist

Dr. Mumtaz Yasmeen.  
M.B.B.S. (M.D. Microbiology)  
Reg. No. 36336  
Pathologist

*This is only a Professional Report. Not for Medico-Legal Purpose*

**CONDITION FOR REPORTING** 1. The report result are for information and for interpretation of the referring doctor only. 2. It is presumed that the tests performed on the specimen belong to the patient named or identified 3. Result of tests may vary from laboratory to laboratory and also in some parameters from time to time for the same patient. 4. **Should the results indicate an unexpected abnormality. The same should be reconfirmed.** 5. **Only such medical professional who understand reporting units reference ranges and limitation of Technologies should interpret result.**

**FACILITIES** : A fully computerised pathological laboratory. All type of Hormonal Test.

This is just a professional opinion and should be related clinically. Not for Medico Legal Purpose. If the result of the test is / all arming or unexpected the patient is advice to contact the Lab immediately for Re-Check.

Toll Free No.- 1800 120 550055



Regd No.: 020/2019

An ISO 9001 : 2015 CERTIFIED DIAGNOSTIC

Mob.: 9430667724



# JEEVAN SAHARA<sup>®</sup> DIAGNOSTIC

Rajdhani Road, Tajpur, Samastipur - 848130

E-mail : jeevansaharadiagnostic@gmail.com

Reference No. : 2917      Age : 25 YEAR      Date : 30- 08- 2021  
 Name : Rakshita Kumari      Sex : Female      Specimen : Blood  
 Ref. by : J.S.H., Tajpur      Coll. Date : 30- 08- 2021      Repo. Date : 30- 08- 2021

Test Asked: Lipid Profile (LP)

(Biochemistry done by Semi Auto Analyzer.)

## LIPID PROFILE

Tests	Result	Unit	Method	Limitations
Total Lipids	512.45	mg/dl	Calculated	450 - 1000
Total Cholesterol	182.29	mg/dl	CHOD-PAP	130 - 250
<small>Cholesterol is the main lipid found in blood, bile and brain tissues. It is the main lipid associated with atherosclerotic vascular diseases. It is required for the formation of steroids and cellular membranes. The liver synthesizes the cholesterol and it is transported in the blood stream by lipoproteins. Increased levels are found in hypercholesterolemia, hyperlipidemia, nephrotic syndrome, uncontrolled diabetes and cirrhosis. Decreased levels are found in malabsorption, emaciation, hyperthyroidism, trauma and liver diseases.</small>				
Triglycerides	95.65	mg/dl	GPO	60 - 150 (M) 40 - 130 (F)
<small>Triglycerides are lipid composed by those absorbed from diet and those endogenously produced from carbohydrates. Their measurement is important for the diagnosis and control of hyperlipidemia. These diseases may have genetic origin or be secondary to others such as nephrotic, diabetes mellitus and endocrine dysfunction. Increase of triglycerides has been identified as a risk factor for atherosclerotic diseases.</small>				
HDL Cholesterol	30.25	mg/dl	PTA	30 - 70 (M) 35 - 90 (F)
<small>Cholesterol from liver is transported to various tissue cells by low density lipoproteins, very low density lipoproteins and chylomicrons through blood plasma circulation. It is also synthesized by the cells as needed. The excess cholesterol is transported back to liver by high density lipoproteins (HDL). High density lipoproteins, therefore, are indicators of level where it is either converted to the bile acids or is excreted in bile. Elevated levels of HDL cholesterol suggest a balanced state of cholesterol metabolism in tissue. Lower than normal levels of high density lipoprotein cholesterol are associated with higher risks of atherosclerosis i.e. Depression of cholesterol in cells of blood vessels and contributes like hyperlipidemia, coronary heart disease (CHD) related to it.</small>				
LDL Cholesterol	56.68	mg/dl	Calculated	70 - 150
VLDL Cholesterol	29.34	mg/dl	Calculated	5.0 - 30
Total Chol/HDL	2.90	-----	Calculated	0.00 - 4.90
LDL/HDL	0.86	-----	Calculated	0.00 - 3.55

### CHD RISK FACTOR

Risk	Ratio: Total/HDL Cholesterol		Ratio: LDL/HDL Cholesterol	
	MEN	WOMEN	MEN	WOMEN
1/4 Average	3.43	3.27	1.00	1.47
Average	4.97	4.44	3.22	3.22
2 x Average	9.55	7.05	5.03	5.03
3 x Average	23.99	11.14	6.14	6.14

M. K. Chaudhary  
(M.Sc.T.)  
Sr. Technologist

Dr. Mukesh Yashwan.  
M.B.B.S., M.D. (Microbiology)  
Reg. No. 46336  
Pathologist

*This is only a Professional Report. Not for Medico-Legal Purpose*

**CONDITION FOR REPORTING** 1. The report result are for information and for interpretation of the referring doctor only. 2. It is presumed that the tests performed on the specimen belong to the patient named or identified. 3. Result of tests may vary from laboratory to laboratory and also in some parameters from time to time for the same patient. 4. Should the results indicate an unexpected abnormality. The same should be reconfirmed. 5. Only such medical professional who understand reporting units reference ranges and limitation of Technologies should interpret result. **FACILITIES:** A fully computerised pathological laboratory. All type of Hormonal Test.

This is just a professional opinion and should be related clinically. Not for Medico Legal Purpose. If the result of the test is / all alarming or unexpected the patient is advice to contact the Lab immediately for Re-Check.

Toll Free No. - 1800 120 550055

Regd No.: 020/2019

An ISO 9001 : 2015 CERTIFIED DIAGNOSTIC

Mob.: 9430667724



# JEEVAN SAHARA<sup>®</sup> DIAGNOSTIC

Rajdhani Road, Tajpur, Samastipur - 848130

E-mail : jeevansaharadiagnostic@gmail.com

Patient Id : 40219632542 Date : 30/08/2021  
Patient Name : Rakshita Kumari Age : 25yrs: 0Month: 0Days  
Referred By Dr : J S H Sex : F  
Lab Name : Dues : 0  
Patient Remarks : 5

Investigation	ELISA Result	Normal Range
T3+T4+TSH	1.15	0.62-1.81ng/ml
T3	10.8	3.2-12.6 ug/dl
T4	2.79	0.35 - 5.50 uIU/ml
TSH		

THYROID DISORDER (>: INCREASE ;<:DECREASE; n:NORMAL

- 1.T3(n) T4(n) TSH(n) : EUTHYROID STATE.
2. T3(n) T4(n) TSH(n) : HYPERTHYROIDISM.
3. T3(n) T4(n) TSH(n) : HYPOTHYROIDISM.
4. T3(n) T4(n) TSH(n) : SUB-CLINICAL HPO-THYROIDISM
5. T3(n) T4(n) TSH(n) : SUB-CLINICAL HYPER-THYROIDISM.
6. T3(n) T4(n) TSH(n) : T3 THYROTOXICOSIS

Total T3/T4 level is dependent on TBG level.

So, Determination of free T3/T4 is a better MARKER of thyroid function

Dr. Muzaffar Yasmeen

M.B.B.S,MD(Microbiology)

Reg. No.36336

. Kindly Collect FNAC/Bone Marrow/FluidSlides within 72hrs. of reporting

. Lab will not responsible. If slides are not taken within 72hrs

. In case of unexpected or alarming results to contact the laboratory immediately for possible remedial nation, not for legal purposes

**CONDITION FOR REPORTING** 1. The report result are for information and for interpretation of the referring doctor only. 2. It is presumed that the tests performed on the specimen belong to the patient named of identified 3. Result of tests may vary from laboratory to laboratory and also in some parameters from time to for the same patient. 4. Should the results indicate an unexpected abnormality. The same should be reconfirmed. 5. Only such medical professional who understand reporting units reference ranges and limitation of Technologies should interpret result.

**FACILITIES** : A fully computerised pathological laboratory. All type of Hormonal Test.

This is just a professional opinion and should be related clinically Not for Medico Legal Purpose. If the result of the test is / all arming or unexpected the patient is advice to contact the Lab immediately for Re-Check.

Toll Free No.- 1800 120 550055



Regd No.: 020/2019

An ISO 9001 : 2015 CERTIFIED DIAGNOSTIC

Mob.: 9430667724



# JEEVAN SAHARA<sup>®</sup> DIAGNOSTIC

Rajdhani Road, Tajpur, Samastipur - 848130

E-mail : jeevansaharadiagnostic@gmail.com

Reference No. : 2917	Age : 25 Year's	Date : 30- 08- 2021
Name : Rakshita Kumari	Sex : Female	Specimen : Blood
Ref. by : J.S.H.Tajpur	Coll. Date : 30- 08- 2021	Repo. Date : 30 - 08- 2021

TEST NAME	TECHNOLOGY	VALUE	UNITS
HbA1c - (HPLC)	H.P.L.C	6.1	%

Reference Range:

Reference Range: As per ADA Guidelines

Below 5.7% : Normal  
 5.7%-6.4% : Prediabetic  
 >=6.5% : Diabetic

Guidance For known Diabetics

Below 6.5% : Good Control  
 6.5% - 7% : Fair Control  
 7.0% - 8% : Unsatisfactory Control  
 >8% : Poor Control

Method : Fully Automated H.P.L.C. using Biorad Variant II Turbo

AVERAGE BLOOD GLUCOSE (ABG)	CALCULATED	286	mg/dl
-----------------------------	------------	-----	-------

Reference Range:

90 - 120 mg/dl : Good Control  
 121 - 150 mg/dl : Fair Control  
 151 - 180 mg/dl : Unsatisfactory Control  
 >180 mg/dl : Poor Control

Method : Derived from HbA1c values

Please correlate with clinical conditions

Please correlate with clinical conditions  
 \*\*\*\*\*End of the Report\*\*\*\*\*

M. K. Choudhary  
 (B.S.L.T.)  
 Sr. Technologist

Dr. Maszteri Yasmeen.  
 M.B.B.S. (M.D. Microbiology)  
 Reg.No. 66336  
 Pathologist

*This is only a Professional Report. Not for Medico-Legal Purpose*

**CONDITION FOR REPORTING** 1. The report result are for information and for interpretation of the referring doctor only. 2. It is presumed that the tests performed on the specimen belong to the patient named of identified 3. Result of tests may vary from laboratory to laboratory and also in some parameters from time to time for the same patient. 4. Should the results indicate an unexpected abnormality. The same should be reconfirmed. 5. Only such medical professional who understand reporting units reference ranges and limitation of Technologies should interpret result. **FACILITIES** : A fully computerised pathological laboratory. All type of Hormonal Test.

This is just a professional opinion and should be related clinically. Not for Medico Legal Purpose. If the result of the test is / all arising or unexpected the patient is advice to contact the Lab immediately for Re-Check.

Toll Free No. - 1800 120 550055

1970-02-04 03:56

Name: Rakshita Kumari

Sex: Female Age: 25

Section: 1

RoomID:

BedID:

ID:

Operator: JSH

Custom1:

Custom2:

Custom3:

Data for reference only:

HR	bpm	: 85
PR Interval	ms	: 171
P Duration	ms	: 116
QRS Duration	ms	: 85
T Duration	ms	: 198
QT/QTc	ms	: 370/440
P/QRS/T Axis	deg	: 63.6/71.8/56.0
R(V5)/S(V1)	mV	: 1.45/1.13
R(V5)+S(V1)	mV	: 2.58

<< Conclusions >>

Normal Sinus Rhythm.  
Cardiac electric axis normal.  
II III aVF Abnormal T wave.

**\*\*Report need physician confirm\*\***

Physician: \_\_\_\_\_

AUTO 10mm/mV

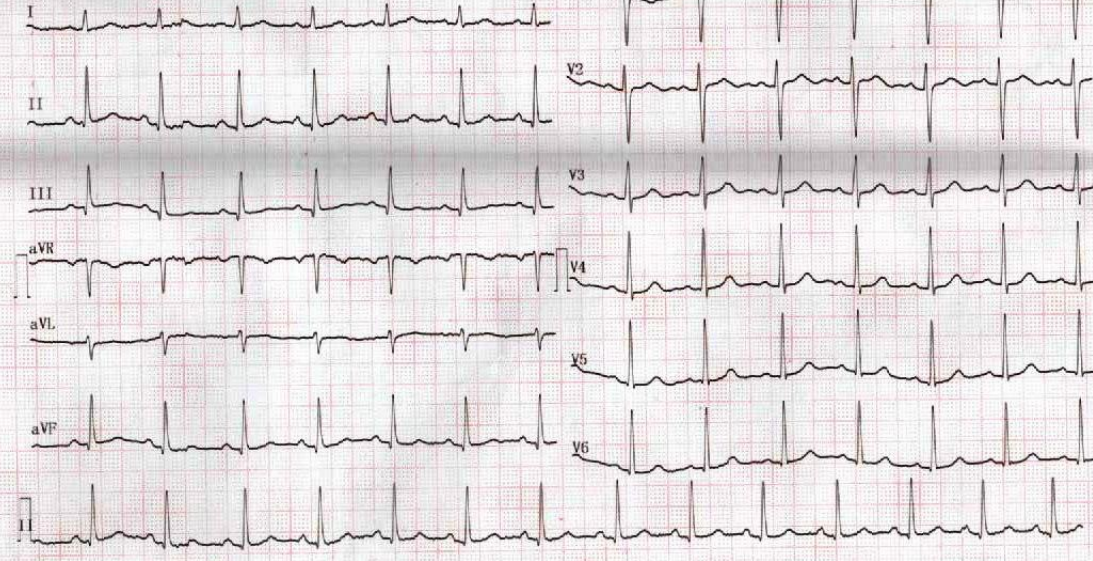



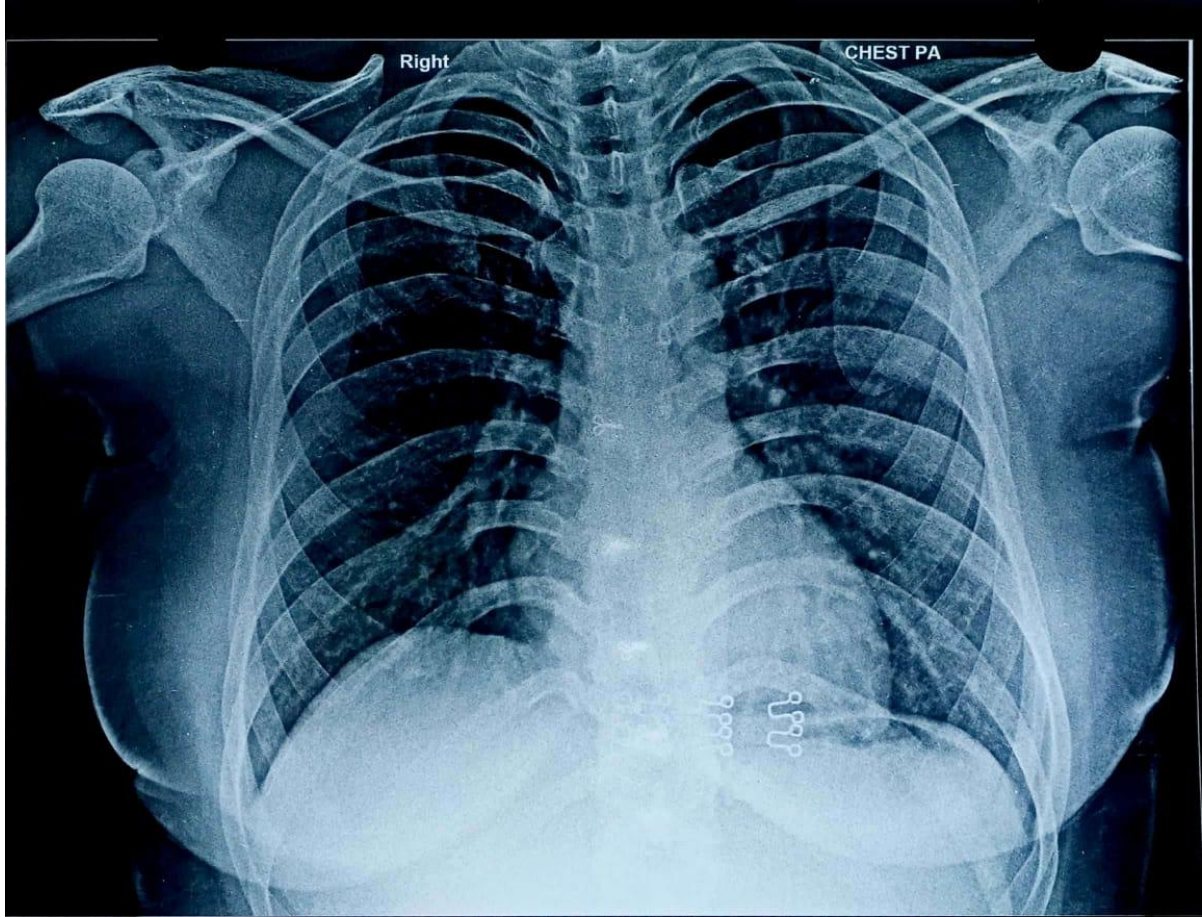

RAKSHITA KUMARI 25Y DR J S HOSPITAL 30-08-21 23 CHEST,FRN P->A 30-Aug-21  
RAJ DIGITAL X-RAY HOSPITAL CHOWK TAJPUR SAMASTIPUR7739360175



Regd No.: 44/2014

Mob.: 9430667724



An ISO 9001 : 2015 CERTIFIED

# JEEVAN SAHARA ULTRASOUND

Rajdhani Road, Tajpur, Samastipur - 848130

Name of Patient : MRS. RAKSHITA KUMARI. Age : 25 YEARS  
 Part Examined : USG OF WHOLE ABDOMEN Sex : F  
 Referred By Dr. : J S HOSPITAL. Date : 30.08-2021

*Thank you for the referral*



Liver : 12.87 cm. Normal in size. Liver shows uniform homogenous echotexture is normal. No focal mass or diffuse lesion seen. IHD not dilated.

G. Bladder : Normal in shape size and volume. The lumen is echofree. No calculi or mass seen. The lining mucosa and the wall thickness is normal.

C.B.D. : Not dilated.

P.V. : Normal in size.

Pancreas : Normal in shape size and position. The pancreatic ducts are not dilated. No abnormal mass or calcification seen.



Spleen : 09.91 cm. Normal in size. The echotexture is uniform and homogenous is normal. No abnormal mass or calcification seen.

Rt. Kidney : 09.35 cm.

Lt. Kidney : 10.45 cm.

Both the kidneys are normal in shape size and position. The cortical thickness is normal. Corticomedullary junction is well demarked. Pelvicalyceal system are not dilated. No abnormal mass or calculus seen.

Ureter : Both not dilated.



U. Bladder : The lumen is echofree. No calculi or mass seen. The lining mucosa and the Wall thickness is normal..

Uterus : 8.69 x 4.07 cm. Normal in size. Anteverted in position. The myometrial echotexture is normal. The endometrial thickness is normal.



Rt Ovary : Normal in size.

Lt Ovary : Normal in size. .

P.O.D. : No collection seen.

R.I.F. : No lump mass collection seen in right iliac fossa region.

Others : No ascites, Mass lesion or pleural effusion seen.



OPINION : SCANNED ORGANS ARE NORMAL SONOGRAPHICALLY.



*Radiologist*  
**Dr. R. Mandal**  
 M. B. B. S. (M. B. B. S. D. O.)  
 Reg. No. 15886

## 3D-COLOUR DOPPLER

Kindly Co-relate clinically. \*Not for Medical -Legal Purpose The Report and films must always be considered with clinical finding to arrive at a conclusion

PLEASE LET US KNOW THE FOLLOW UP TO THE PATIENT

TOLL FREE No- 1800120550055