

Dr. Vandana G. Powar M.B.B.S., D.C.P.
Consultant Pathologist



PARTH
PATHOLOGY LABORATORY
(Computerised)

LAB - Shop No. 7, "Diwan Towers" Mangalwar Peth, Near Mirajkar Tikti, Opp. Nutan Marathi
High School, Kolhapur. Mob. 9158529408, 9422047480, 9921285167

Date :- 26/11/2022

INS. company :- MEDIWHEEL LIFE. INS

Patient Name :- Ashish Ghadge

Age :- 35

Height :- 172

weight :- 75

Blood Pressure - 132/82

Pules :- 76.

Fit to Perform to All Duties

Dr. Vandana G. Powar
M.B.B.S., D.C.P.

Reg. No 68137

PATHOLOGIST

DR. VANDANA POWAR
M.B.B.S., D.C.P.



All Biochemistry Tests Done By Computerised Auto Analyser

HAEMATOLOGY | CLINICAL PATHOLOGY | BIOCHEMISTRY | SEROLOGY | MICROBIOLOGY | HISTOPATHOLOGY

24 Hours Emergency Service

Home Service Available



A. Ghadge
26/11/2022
for marked
Clothing.

Vandana G. Powar
Dr. Vandana G. Powar
M.B.B.S., D.C.P.
Reg No. 68137





NAME : MR. ASHISH GHADGE
REF BY : Dr. MEDIWHEEL LIFE INS

DATE : 26/11/2022 PT.NO. : 205 26112
AGE : 35. Yrs. SEX : M

HAEMOGRAM WITH INDICES

Test	Result	Units	Normal Range
Haemoglobin	13.5	g/dl	14-18
RBC Count	4.55	millions / cu-mm	4.5 - 6.5
PCV	43.2	%	40 - 54
MCV	94.9	fL	80 - 96
MCH	29.7	Pg	27 - 33
MCHC	31.2	gm/dl	33 - 36
RDW CV	13.4	%	11.0 - 14.5
WBC Count	10900	/cumm	4000 - 11000
Neutrophils	62	%	40 - 75
Lymphocytes	33	%	20 - 40
Eosinophils	03	%	1 - 6
Monocytes	02	%	2-10
Basophils	00	%	0 - 1
Platelet Count	323000	/ul	150000 -450000
MPV	8.6	fL	7.4 - 10.4
PDW	9.7	%	8-12
P-LCR	14.6	%	15-35
E.S.R.	09	mm at 1hr	0-10

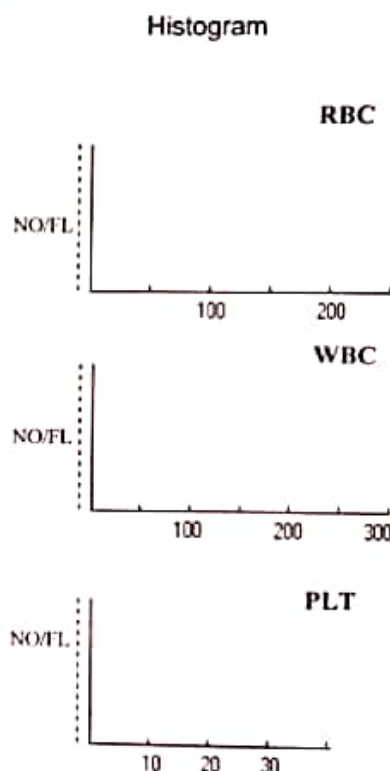

(By Wintrobe Method)

RBC Morphology - Normochromic, Normocytic.
WBC Morphology - Within Normal Limits
Platelets - Adequate

* Blood group - 'A' Rh Positive

Dr. Vandana G. Powar
M.B.B.S., D.C.P.
Reg. No 68137

PATHOLOGIST



[Signature]
DR. VANDANA POWAR
M.B.B.S., D.C.P.

All Biochemistry Tests Done By Computerised Auto Analyser

HAEMATOLOGY | CLINICAL PATHOLOGY | BIOCHEMISTRY | SEROLOGY | MICROBIOLOGY | HISTOPATHOLOGY

24 Hours Emergency Service

Home Service Available

Dr. Vandana G. Powar M.B.B.S., D.C.P.
Consultant Pathologist



PARTH
PATHOLOGY LABORATORY
(Computerised)

LAB - Shop No. 7, "Diwan Towers" Mangalwar Peth, Near Mirajkar Tikti, Opp. Nutan Marathi
High School, Kolhapur. Mob. 9158529408, 9422047480, 9921285167

PT.NAME : MR. ASHISH GHADGE
REF. BY : DR. MEDIWHEEL LIFE INS

DATE : 26/11/2022
AGE : 35 Yrs. SEX : M
PT.NO. : 205 261122

BIOCHEMISTRY TEST REPORT

			Normal Range
Fasting Plasma Glucose	: 97.8	mg/dl	60-110 mg/dl
2 Hrs. Plasma Glucose	: 113.6	mg/dl	90-140 mg/dl
S. Creatinine	: 0.9	mg/dl	0.7 - 1.4 mg/dl
Blood Urea	: 20.6	mg/dl	12-42 mg/dl
Blood Urea Nitrogen	: 9.63	mg/dl	5 - 21 mg/dl
S. Uric acid	: 4.7	mg/dl	3.5 -7.2 mg/dl
CHOLESTEROL	: 156.3	mg/dl	0-250 mg/dl
HDL Cholesterol	: 33.8	mg/dl	30 - 70 mg/dl
S. Triglycerides	: 97.8	mg/dl	0-170 mg/dl
LDL Cholesterol	: 102.9	mg/dl	60 - 150 mg/dl
TC/HDLC Ratio	: 4.6		0 - 5
LDLC/HDLC Ratio	: 3		2.5 - 3.5

Dr. Vandana G. Powar
M.B.B.S., D.C.P.

Reg. No. 68137

PATHOLOGIST



[Signature]
DR. VANDANA POWAR
M.B.B.S., D.C.P.

All Biochemistry Tests Done By Computerised Auto Analyser

HAEMATOLOGY | CLINICAL PATHOLOGY | BIOCHEMISTRY | SEROLOGY | MICROBIOLOGY | HISTOPATHOLOGY

24 Hours Emergency Service

Home Service Available

Dr. Vandana G. Powar M.B.B.S., D.C.P.
Consultant Pathologist



PARTH
PATHOLOGY LABORATORY
(Computerised)

LAB - Shop No. 7, "Diwan Towers" Mangalwar Peth, Near Mirajkar Tikti, Opp. Nutan Marathi
High School, Kolhapur. Mob. 9158529408, 9422047480, 9921285167

PT.NAME : MR. ASHISH GHADGE
REF. BY : DR. MEDIWHEEL LIFE INS

DATE : 26/11/2022
AGE : 35 Yrs. SEX : M
PT.NO. : 205 261122

BIOCHEMISTRY TEST REPORT

			<u>Normal Range</u>
S. Bilirubin (Total)	: 0.28	mg/dl	0 - 1.0 mg/dl
S. Bilirubin (Direct)	: 0.16	mg/dl	0 - 0.25 mg/dl
S. Bilirubin (Indirect)	: 0.12	mg/dl	0 - 0.75 mg/dl
S.G.O.T	: 23.5	IU/L	5-40 IU/L
S.G.P.T	: 11.3	IU/L	5-40 IU/L
S. Alkaline Phosphatase	: 99.8	IU/L	37 - 147 IU/L
Total Proteins	: 7.6	g/dl	6.6 - 8.3 g/dl
S. Albumin	: 4.9	g/dl	3.5 - 5.0 g/dl
S. Globulin	: 2.7	g/dl	1.5 - 3 g/dl
A/G Ratio	: 1.8 : 1		0.90 - 2.00

Dr. Vandana G. Powar

M.B.B.S., D.C.P.

Reg. No. 68137

PATHOLOGIST



DR. VANDANA POWAR
M.B.B.S., D.C.P.

All Biochemistry Tests Done By Computerised Auto Analyser

HAEMATOLOGY | CLINICAL PATHOLOGY | BIOCHEMISTRY | SEROLOGY | MICROBIOLOGY | HISTOPATHOLOGY

24 Hours Emergency Service

Home Service Available

Dr. Vandana G. Powar M.B.B.S., D.C.P.
Consultant Pathologist



PARTH
PATHOLOGY LABORATORY
(Computerised)

LAB - Shop No. 7, "Diwan Towers" Mangalwar Peth, Near Mirajkar Tikti, Opp. Nutan Marathi High School, Kolhapur. Mob. 9158529408, 9422047480, 9921285167

PT.NAME : MR. ASHISH GHADGE
REF. BY : DR. MEDIWHEEL LIFE INS

DATE : 26/11/2022
AGE : 35 Yrs. SEX : M
PT.NO. : 205 261122

REPORT ON % GLYCOHAEMOGLOBIN OF BLOOD

% Glycohaemoglobin of blood : 5.3 %
Estimated mean blood glucose : 105.2 mg/dl

(Reference For Guideline)

- < 6.0 - Normal
- 6.0 - 7.0 % - Good Control
- 7.0 - 8.0 % - Fair Control
- 8.0-10.0% - Unsatisfactory control
- >10.0% - Poor control

Dr. Vandana G. Powar
M.B.B.S., D.C.P.
Reg No. 68137
PATHOLOGIST



[Signature]
DR. VANDANA POWAR
M.B.B.S., D.C.P.

All Biochemistry Tests Done By Computerised Auto Analyser

HAEMATOLOGY | CLINICAL PATHOLOGY | BIOCHEMISTRY | SEROLOGY | MICROBIOLOGY | HISTOPATHOLOGY

24 Hours Emergency Service

Home Service Available

Dr. Vandana G. Powar M.B.B.S., D.C.P.
Consultant Pathologist



PARTH
PATHOLOGY LABORATORY
(Computerised)

LAB - Shop No. 7, "Diwan Towers" Mangalwar Peth, Near Mirajkar Tikti, Opp. Nutan Marathi High School, Kolhapur. Mob. 9158529408, 9422047480, 9921285167

PT. NAME : MR. ASHISH GHADGE
REF. BY : DR. MEDIWHEEL LIFE INS

DATE : 26/11/2022
AGE : 35 Yrs. SEX : M
PT. NO. : 205 261122

EXAMINATION OF URINE

PHYSICAL EXAMINATION

Normal Range

Quantity : 05 ml
Colour : Pale Yellow
Appearance : Clear
Deposit : Absent
Reaction (pH) : Acidic
Specific Gravity : 1.024

1.003 - 1.035

CHEMICAL EXAMINATION

Proteins : Absent
Glucose : Absent
Ketone Bodies : --
Bile Salts : Absent
Bile Pigments : Absent
Urobilinogen : --
Occult Blood : Absent

Absent
Absent

MICROSCOPIC EXAMINATION

Epithelial Cells : 1 - 2 /hpf
Pus Cells : 2 - 3 /hpf
Red Blood Cells : Absent /hpf
Casts : Absent
Crystals : Absent
Amorphous Deposits : Absent

OTHER FINDINGS

Yeast Cells : Absent
Trichomonas vaginalis : Absent
Bacteria : Absent
Mucus Threads : Absent
Spermatozoa : Absent

Dr. Vandana G. Powar
M.B.B.S., D.C.P.
Reg No 68137

PATHOLOGIST



[Signature]
DR. VANDANA POWAR
M.B.B.S., D.C.P.

All Biochemistry Tests Done By Computerised Auto Analyser
HAEMATOLOGY | CLINICAL PATHOLOGY | BIOCHEMISTRY | SEROLOGY | MICROBIOLOGY | HISTOPATHOLOGY

24 Hours Emergency Service

Home Service Available

Dr. Vandana G. Powar M.B.B.S., D.C.P.
Consultant Pathologist



PARTH
PATHOLOGY LABORATORY
(Computerised)

LAB - Shop No. 7, "Diwan Towers" Mangalwar Peth, Near Mirajkar Tikti, Opp. Nutan Marathi
High School, Kolhapur. Mob. 9158529408, 9422047480, 9921285167

PATIENT NAME:- ASHISH GHADGE

AGE - 35/SEX-MALE

REFERANCE = MEDIWHEEL LIFE INS.

DATE - 26/11/2022

BIOCHEMISTRY

S. GAMMA.G.T : 26.4

NORMAL VALUE

10-50 mmol / L

Dr. Vandana G. Powar
M.B.B.S., D.C.P.

Reg No 68137

PATHOLOGIST



Vandana Powar
DR. VANDANA POWAR
M.B.B.S., D.C.P.

All Biochemistry Tests Done By Computerised Auto Analyser

HAEMATOLOGY | CLINICAL PATHOLOGY | BIOCHEMISTRY | SEROLOGY | MICROBIOLOGY | HISTOPATHOLOGY

24 Hours Emergency Service

Home Service Available

Finest

12 lead simultaneous EC

Name Ashish Chhodge

Gender | Age 35 / Male

Date & Time 25 NOV, 2022 / AM 10:15 AM

Heart Rate	68 bpm	QT	360.29 ms
QRS	151.71 ms	PR	142.0 ms
ST	80.67 ms	QTc	376.29 ms

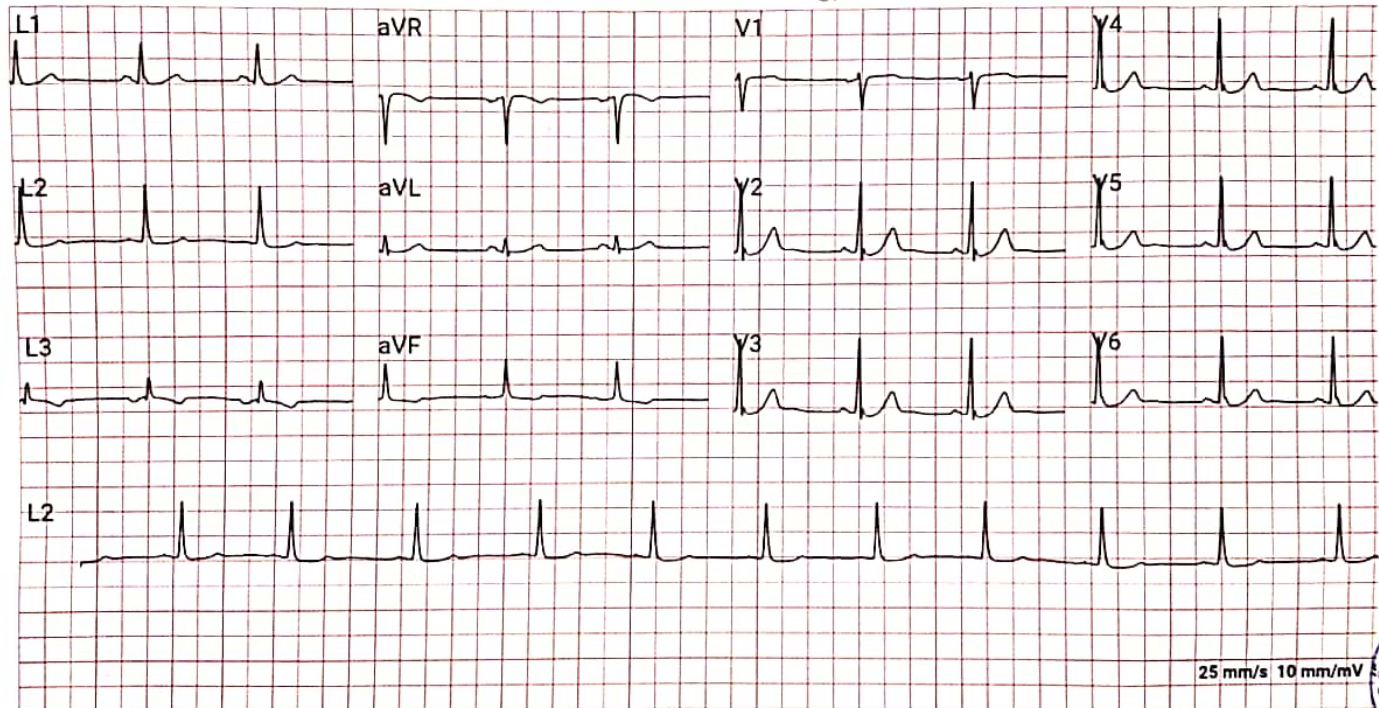

25 mm/s 10 mm/mV

Comments: Normal

Reported By: *[Signature]*

Dr. Vandana G. Power
M.B.B.S., D.C.P.



Reg No. 66137

Referred By: Dr. SHANTANU DAIKAR, M.D. (P), M.D. (C), M.D. (E), M.D. (G), M.D. (H), M.D. (I), M.D. (J), M.D. (K), M.D. (L), M.D. (M), M.D. (N), M.D. (O), M.D. (P), M.D. (Q), M.D. (R), M.D. (S), M.D. (T), M.D. (U), M.D. (V), M.D. (W), M.D. (X), M.D. (Y), M.D. (Z)

Dr. Vandana G. Powar M.B.B.S., D.C.P.
Consultant Pathologist



PARTH
PATHOLOGY LABORATORY
(Computerised)

LAB - Shop No. 7, "Diwan Towers" Mangalwar Peth, Near Mirajkar Tikti, Opp. Nutan Marathi
High School, Kolhapur. Mob. 9158529408, 9422047480, 9921285167

26 / 11 / 2022

THE ECG OF CLIENT – ASHISH GHADGE

IS WITHIN NORMAL LIMIT

NO ABNORMAL FINDINGS ARE DETECTED

Dr. Vandana G. Powar
M.B.B.S., D.C.P.

Reg No. 68137

PATHOLOGIST



[Signature]
DR. VANDANA POWAR
M.B.B.S., D.C.P.

All Biochemistry Tests Done By Computerised Auto Analyser

HAEMATOLOGY | CLINICAL PATHOLOGY | BIOCHEMISTRY | SEROLOGY | MICROBIOLOGY | HISTOPATHOLOGY

24 Hours Emergency Service

Home Service Available

ASHISH GHADAGE 35YRS DR. VANDANA POWAR.,
Sex: Male
DOB
ID: PAT001338

Acq. Date: 28/11/2022
Acq. Time: 09:21:37
Exp. Index: 1749

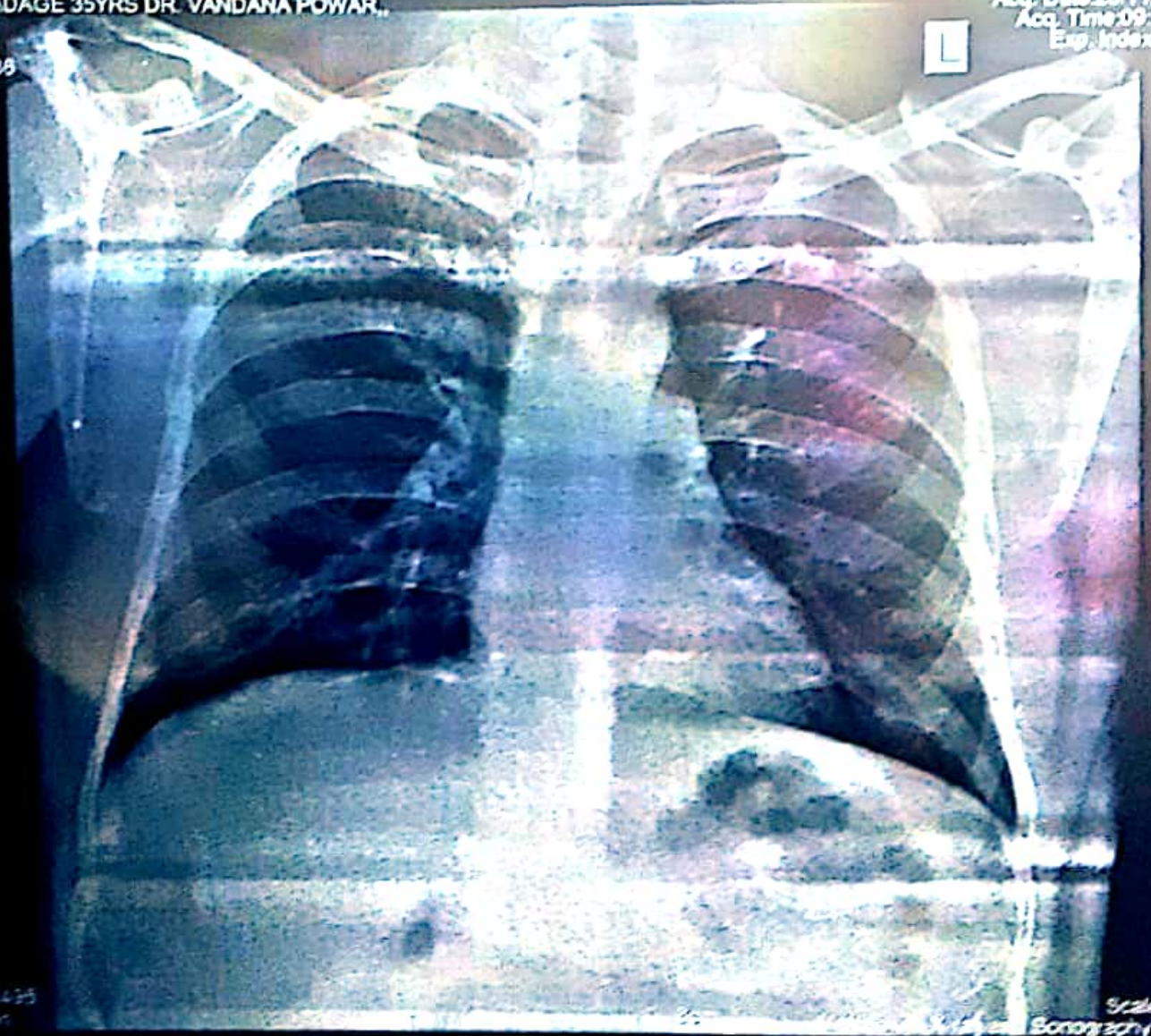

6cm

CHEST
PA
11 28 22 1 24 25
Tech: D admin

Scale: 0.58
Bonography Clinic



November 26, 2022

Name : Ashish Shirirang Ghadge M / 35 yrs
Ref. by : Dr. Vandana Powar

Ultrasonography of Abdomen: [documented]

LIVER: is normal in size with *increased hepatic echogenecity s/o fatty liver*. The intrahepatic biliary radicles are normal.

GALL BLADDER: shows normal size, wall and lumen.

PORTA HEPATIS: The portal vein and the common ducts are normal in caliber.

PANCREAS: The size, echotexture and contour of pancreas is normal.

SPLEEN: shows normal in size with normal texture.

KIDNEYS: the right kidney shows normal size, position, contour & echotexture with no calculi. There is mild pelvi calyceal fullness on the right side.

The left kidney is small. There is no hydronephrosis or calculi.

The right kidney measures 115 x 54 mm and the left measures 70 x 35mm.

The ureters are not dilated.

The abdominal aorta, the I.V.C. and the pre and para aortic regions appear normal.

There is no ascites. No abnormal bowel could be seen.

URINARY BLADDER shows normal wall and lumen.

- Impression:**
1. Fatty changes in the liver.
 2. Small left kidney - ? congenital
 3. Mild pelvi-calyceal fullness right side - ? significance.

X-Ray Chest, P.A. view :

The lung fields are normal. The lung markings are normal.

The hilar shadows are normal. The mediastinum and the pulmonary vascularity are normal.

The domes and the angles of diaphragm show no abnormality.

Impression : No significant abnormality detected.

Vishram Mehta.



GPS Map Camera

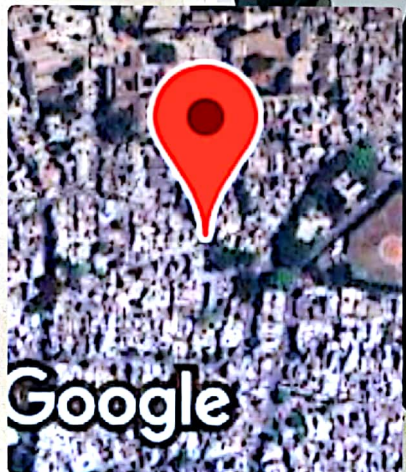

Google

Kolhapur, Maharashtra, India
Rajghat Rd, Mangalwar Peth, C Ward, Kolhapur,
Maharashtra 416002, India
Lat 16.692819°
Long 74.224287°
26/11/22 09:44 AM GMT +05:30