

Patient Name: MR. SANDEEP PRASAD  
UHID/MR No.: FSIN.0000017390  
Visit Date: 12.01.2023  
Sample collected on: 12.01.2023  
Ref Doctor: SELF

Age/Gender: 32 Years/ Male  
OP Visit No.: FSINOPV20566  
Reported on: 12.01.2023  
Specimen: BLOOD

## DEPARTMENT OF SEROLOGICAL EXAMINATION

### TEST NAME

### RESULT

Blood Group (A, B & O) & Rh factor

BLOOD GROUP

RH TYPE

"A"

POSITIVE (+Ve)

Results are to be correlate clinically.

\*\*\* End of the report\*\*\*

Lab Technician / Technologist  
Purbali karmakar

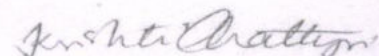
  
DR. KRISTI CHATTERJEE  
MBBS, MD (PATHOLOGY)  
CONSULTANT PATHOLOGIST



Patient Name: MR. SANDEEP PRASAD  
UHID/MR No.: FSIN.0000017390  
Visit Date: 12.01.2023  
Sample collected on: 12.01.2023  
Ref Doctor: SELF

Age/Gender: 30 Years/ Male  
OP Visit No.: FSINOPV20566  
Reported on: 12.01.2023  
Specimen: BLOOD

**DEPARTMENT OF LABORATORY MEDICINE**

<u>TEST NAME</u>	<u>RESULT</u>	<u>BIOLOGICAL REFERENCE INTERVALS</u>	<u>UNITS</u>
GLUCOSE- (FASTING) Method: (GOD-POD)	94.0	70.0- 110.0	mg/dl
GLUCOSE- (POST PRANDIAL) Method: (GOD-POD)	125.0	80.0- 140.0	mg/dl

End of the report  
Results are to be correlate clinically

Lab Technician / Technologist  
Purbali karmakar

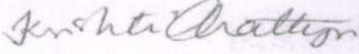
  
DR. KRISTI CHATTERJEE  
MBBS, MD (PATHOLOGY)  
CONSULTANT PATHOLOGIST





Patient Name: MR. SANDEEP PRASAD  
UHID/MR No.: FSIN.0000017390  
Visit Date: 12.01.2023  
Sample collected on: 12.01.2023  
Ref Doctor: SELF

Age/Gender: 32 Years/ Male  
OP Visit No.: FSINOPV20566  
Reported on: 12.01.2023  
Specimen: BLOOD

DEPARTMENT OF SPECIAL BIOCHEMISTRY

**REPORT PREPARED ON PATHOLOGY**

Test Name	Value	Unit	Normal Range
Glycosylated Haemoglobin (HbA1c), HPLC	5.0	%	Excellent Control: <4 Good Control: 4-6 Fair Control : >6-7 Action Suggested: >7-8 Poor Control : >8
<i>Methodology: HPLC</i>			
<i>Instrument Used: Bio-Rad D-10</i>			
Estimated Average Glucose (EAG)	140.0	mg/dl	Excellent Control: 90-120 Good Control: 120-150 Fair Control: > 150-180 Action Suggested: 181-210 Panic Value: >211

**Comment**

1. For patients with Hb variant diseases there may be lowering of HbA1c due to low HBA synthesis.
2. EAG is value calculated from HbA1c & indicates average glucose level over past three months.

**Factors that interfere with HbA1c Measurement:** Genetic variants (e.g. Hbs trait, HbC trait), elevated fetal hemoglobin (HbF) and chemically modified derivatives of hemoglobin (e.g. carbamylated Hb in patients with renal failure) can affect the accuracy of HbA1c measurements. The effects vary depending on the specific Hb variant or derivative and the specific HbA1c method.

**Factors that affect interpretation of HbA1c Results:** Any condition that shortens erythrocyte survival or decreases mean erythrocyte age (e.g. recovery from acute blood loss, hemolytic anemia) will falsely lower HbA1c test results regardless of the assay method used.

\*\*\*\*\* End Of Report\*\*\*\*\*

Lab Technician / Technologist  
Ranit bhattacharjee

*Kristi Chatterjee*

**DR. KRISTI CHATTERJEE**  
MBBS, MD (PATHOLOGY)  
CONSULTANT PATHOLOGIST





Patient Name: MR. SANDEEP PRASAD  
UHID/MR No.: FSIN.0000017390  
Visit Date: 12.01.2023  
Sample collected on: 12.01.2023  
Ref Doctor: SELF

Age/Gender: 32 Years/ Male  
OP Visit No.: FSINOPV20566  
Reported on: 12.01.2023  
Specimen: BLOOD

## DEPARTMENT OF HAEMATOLOGY

TEST NAME	RESULT	BIOLOGICAL REFERENCE	UNIT
<b>COMPLETE BLOOD COUNT</b>			
HEMOGLOBIN	13.4	Female 11.5-14.5 Male 12.5-16.5	gm%
Method: Cyanmethemoglobin			
RBC COUNT	4.5	Female 3.8-4.8 Male 4.5-5.5	mill/Cumm
Method: Electronic Impedance			
HEMATOCRIT (PCV)	43.0	Female 36-46 Male 42-52	%
MCV	95.5	83-101 fl	fl
Method: Calculated			
MCH	29.7	27-32 pg	pg
Method: Calculated			
MCHC	31.1	31.5-34.5	%
Method: Calculated			
PLATELET COUNT	2.38	1.5-4.5 lakhs/cu mm	Lakhs/cumm
Method: Electronic Impedance			
TOTAL WBC COUNT (TC)	14,500	4,000-11,000	/cumm
Method: Electronic Impedance			
DIFFERENTIAL COUNT (DC)			
Method: Microscopy			
NEUTROPHIL	70	40-70	%
LYMPHOCYTE	25	20-45	%
MONOCYTE	02	2-8	%
EOSINOPHIL	03	1-4	%
BASOPHIL	00	<1-2	%
ESR	36	Male: 12 Female: 19	mm/hr
Method: westergreen			

Note: RBC are normocytic with normochromic.

**INSTRUMENT USED:**

SYSMEX (XP 100)

\*Please correlate with clinical conditions.

\*\*\*End of the report\*\*\*

Lab Technician / Technologist  
Ranit Bhattacharjee

*Kristi Chatterjee*

DR. KRISTI CHATTERJEE  
MBBS, MD (PATHOLOGY)  
CONSULTANT PATHOLOGIST





Patient Name: MR. SANDEEP PRASAD  
UHID/MR No.: FSIN.0000017390  
Visit Date: 12.01.2023  
Sample collected on: 12.01.2023  
Ref Doctor: SELF

Age/Gender: 32 Years/ Male  
OP Visit No.: FSINOPV20566  
Reported on: 12.01.2023  
Specimen: BLOOD

## DEPARTMENT OF LABORATORY MEDICINE

<u>TEST NAME</u>	<u>RESULT</u>	<u>BIOLOGICAL REFERENCE INTERVALS</u>	<u>UNIT</u>
TSH:THYROID STIMULATING HORMONE-SERUM Method : CLIA	1.85	0.35-5.50	μIU/ml
TOTAL T3: TRI IODOTHYRONINE – SERUM Method : CLIA	1.20	0.87 – 1.78	ng/dl
TOTAL T4: THYROXINE – SERUM Method : CLIA	9.50	8.09 – 14.03	μg/Dl

Comment:

Note :>1. TSH levels are subject to circadian variation, reaching peak levels between 2 - 4.a.m. and at a minimum between 6-10 pm . The variation is of the order of 50% . hence time of the day has influence on the measured serum TSH concentrations  
> 2. Values <0.03 μIU/mL need to be clinically correlated due to presence of a rare TSH variant in some individuals.  
Clinical Use:> Primary Hypothyroidism > Hyperthyroidism > Hypothalamic – Pituitary hypothyroidism  
> Inappropriate TSH secretion > Nonthyroidal illness > Autoimmune thyroid disease  
>Pregnancy associated thyroid disorders > Thyroid dysfunction in infancy and early childhood.

Results are to be correlate clinically .

\*\*\*End of the report\*\*\*

Lab Technician / Technologist  
Ranit Bhattacharjee

DR. KRISTI CHATTERJEE  
MBBS, MD (PATHOLOGY)  
CONSULTANT PATHOLOGIST



Patient Name: MR. SANDEEP PRASAD  
UHID/MR No.: FSIN.0000017390  
Visit Date: 12.01.2023  
Sample collected on: 12.01.2023  
Ref Doctor: SELF

Age/Gender: 32 Years/ Male  
OP Visit No.: FSINOPV20566  
Reported on: 12.01.2023  
Specimen: BLOOD

## DEPARTMENT OF LABORATORY MEDICINE

<u>TEST NAME</u>	<u>RESULT</u>	<u>BIOLOGICAL REFERENCE</u>	<u>UNITS</u>
<u>LIPID PROFILE</u>		<u>INTERVALS</u>	
Triglyceride Method: GPO-POD	197.0	<200	mg/dl
Cholesterol Method: CHO - POD	208.0	Desirable blood cholesterol :< 220 Borderline High: 170.0-199.0 High: > 199.0 mg/dl	mg/dl mg/dl
HDL CHOLESTEROL [DIRECT] Method: PVS and PEGME Coupled	43.0	30-80mg/dl	mg/dl
LDL CHOLESTEROL [DIRECT] Method: PVS and PEGME Coupled	125.6	<130.0 mg/dl	mg/dl
VLDL CHOLESTEROL	39.4	20-35 mg/dl	mg/dl
CHOLESTEROL: HDL RATIO	4.8		
LDL: HDL RATIO	2.9		

End of the report

Results are to be correlate clinically

Lab Technician / Technologist  
Purbali karmakar

*Kristi Chatterjee*

**DR. KRISTI CHATTERJEE**  
MBBS, MD (PATHOLOGY)  
CONSULTANT PATHOLOGIST





Patient Name: MR. SANDEEP PRASAD  
UHID/MR No.: FSIN.0000017390  
Visit Date: 12.01.2023  
Sample collected on: 12.01.2023  
Ref Doctor: SELF

Age/Gender: 32 Years/ Male  
OP Visit No.: FSINOPV20566  
Reported on: 12.01.2023  
Specimen: BLOOD

## DEPARTMENT OF LABORATORY MEDICINE

TEST NAME	RESULT	BIOLOGICAL REFERENCE INTERVALS	UNITS
<b>LIVER FUNCTION TEST (PACKAGE)</b>			
BILIRUBIN- TOTAL Method: Daizo	0.90	1.1 Adult	mg/dl
BILIRUBIN- DIRECT Method: Daizo with DPD	0.19	Adult & Children: <0.25	mg/dl
BILIRUBIN- INDIRECT Method: calculated	0.70	0.1-1.0	mg/dl
TOTAL- PROTIEN Method: Photometric UV test	7.25	Adult: 6.6-8.8	gms/dl
ALBUMIN Method: BCG	4.36	3.5-5.2	gms/dl
GLOBULIN Method: calculated	2.89	1.8-3.0	gms/dl
A:G Ratio	1.51:1		
SGOT/AST Method: IFCC WITHOUT P5P	34.9	up to 45	U/L
SGPT/ALT Method: IFCC WITHOUT P5P	42.7	up to 40	U/L
ALKA-PHOS Method: PNPP- AMP BUFFER	102.4	Adult: 20-220 Child: 104-380	U/L
GGT [Gamma Glutamyl Transferase]	25.5	7-32	U/L

\*Please correlate with clinical conditions.

\*\*\*End of the report\*\*\*

Lab Technician / Technologist  
Ranit Bhattacharjee

*Kristi Chatterjee*  
DR. KRISTI CHATTERJEE  
MBBS, MD (PATHOLOGY)  
CONSULTANT PATHOLOGIST



Patient Name: MR. SANDEEP PRASAD  
UHID/MR No.: FSIN.0000017390  
Visit Date: 12.01.2023  
Sample collected on: 12.01.2023  
Ref Doctor: SELF

Age/Gender: 32 Years/ Male  
OP Visit No.: FSINOPV20566  
Reported on: 12.01.2023  
Specimen: BLOOD

## DEPARTMENT OF LABORATORY MEDICINE

<u>TEST NAME</u>	<u>RESULT</u>	<u>BIOLOGICAL REFERENCE INTERVALS</u>	<u>UNITS</u>
BLOOD UREA NITROGEN (BUN) Method: Calculated	15.2	8 - 20	mg/ dl
BUN: CREATININE RATIO Method: Calculated	16.3		
URIC ACID Method: Uricase	5.09	Female: 2.6 - 6.0 Male: 3.4 - 7.0	mg/dl

**End of the report**  
*Results are to be correlate clinically*

Lab Technician / Technologist  
Ranit Bhattacharjee

**DR. KRISTI CHATTERJEE**  
MBBS, MD (PATHOLOGY)  
CONSULTANT PATHOLOGIST





Patient Name: MR. SANDEEP PRASAD  
UHID/MR No.: FSIN.0000017390  
Visit Date: 12.01.2023  
Sample collected on: 12.01.2023  
Ref Doctor: SELF

Age/Gender: 32 Years/ Male  
OP Visit No.: FSINOPV20566  
Reported on: 12.01.2023  
Specimen: URINE

## CLINICAL PATHOLOGY

### URINE FOR ROUTINE EXAMINATION

Test Name	Result	Unit	Method
<b>PHYSICAL EXAMINATION</b>			
QUANTITY	40	ml	Container Measurement
COLOUR	Straw		Naked Eye Observation
APPEARANCE	Slightly hazy		Naked Eye Observation
REACTION	Acidic		Multiple Reagent Strip
SPECIFIC GRAVITY	1.015		Multiple Reagent Strip
<b>CHEMICAL EXAMINATION</b>			
BLOOD	Nil		Multiple Reagent Strip
ALBUMIN	Nil		Multiple Reagent Strip / Heat & Acetic Acid
BILE PIGMENT	Nil		Fuchet's Test
BILE SALT	Nil		Hey's Sulphur Test
KETONE BODIES	Nil		Multiple Reagent Strip / Rothera Test
SUGAR	Nil		Multiple Reagent Strip / Benedict
<b>MICROSCOPIC EXAMINATION</b>			
PUS CELL	2-3	/HPF	Light Microscopy
RBC	Not found	/HPF	Light Microscopy
EPITHELIAL CELL	3-4	/HPF	Light Microscopy
MICRO ORGANISM	Not found		
Others	Not found		

Note : Any Abnormal Chemical Analysis Rechecked By Respective Manual Method

\*\*\* End of Report\*\*\*

Lab Technician / Technologist  
Madhumita Biswas

*Kristi Chatterjee*

**DR. KRISTI CHATTERJEE**  
MBBS, MD (PATHOLOGY)  
CONSULTANT PATHOLOGIST







ভারত সরকার  
Government of India

ভারতীয় বিশিষ্ট পরিচয় প্রাধিকরণ  
Unique Identification Authority of India

তালিকাভুক্তির নম্বর/ Enrolment No.: 0000/00587/45304

To  
Sandeep Prasad  
Sandeep Prasad  
C/O S/O GOPAL PRASAD  
FLAT NO E&F 2ND FLOOR GANGOTRI APARTMENT  
83 TARANATH BANERJEE ROAD  
KOLKATA  
Panihati  
North 24 Parganas West Bengal - 700114  
9903799922

Signature Not Verified  
Digitally signed by  
UNIQUE IDENTIFICATION  
AUTHORITY OF INDIA  
Date: 2021.12.01 04:41:27  
UTC



আপনার **আধার** সংখ্যা / Your **Aadhaar** No. :

**3698 8115 7735**  
VID : 9115 1753 5918 4695

আমার **আধার**, আমার পরিচয়



ভারত সরকার  
Government of India



Sandeep Prasad  
Sandeep Prasad  
জন্মতারিখ/DOB: 09/05/1988  
পুরুষ/ MALE

**3698 8115 7735**  
VID : 9115 1753 5918 4695

আমার **আধার**, আমার পরিচয়



Government of India



তথ্য

- **আধার** পরিচয়ের প্রমাণ, নাগরিকত্বের প্রমাণ নয়
- নিরাপদ কিউআর কোড / অফলাইন এক্সএমএল / অনলাইন প্রমাণীকরণ ব্যবহার করে পরিচয় যাচাই করুন।
- এটা এক ইলেক্ট্রনিক প্রক্রিয়ায় তৈরী পত্র

### INFORMATION

- **Aadhaar** is a proof of identity, not of citizenship.
- Verify identity using Secure QR Code/ Offline XML/ Online Authentication.
- This is electronically generated letter.

- **আধার** সারা দেশে মান্য
- **আধার** আপনাকে বিভিন্ন সরকারী ও বেসরকারী পরিষেবা প্রাপ্তিতে সাহায্য করে।
- **আধারে** আপনার মোবাইল নাম্বার ও ইমেইল আইডি আপডেটে রাখুন।
- **আধার** নিজের স্মার্ট ফোনে রাখুন, **mAadhaar App** দ্বারা।

- **Aadhaar** is valid throughout the country.
- **Aadhaar** helps you avail various Government and non-Government services easily.
- Keep your mobile number & email ID updated in **Aadhaar**.
- Carry Aadhaar in your smart phone – use **mAadhaar App**.



ভারতীয় বিশিষ্ট পরিচয় প্রাধিকরণ  
Unique Identification Authority of India



ঠিকানা:  
এস/ও গোপাল প্রসাদ, ফ্ল্যাট নং ইএফএফ দ্বিতীয় ফ্লোর  
গঙ্গোত্রী এপার্টমেন্ট, ৪৩ তারানথ ব্যানার্জী রোড,  
কলকাতা, পানিহাট, উত্তর ২৪ পরগনা,  
পশ্চিম বঙ্গ - ৭০০১১৪

Address:  
C/O S/O GOPAL PRASAD, FLAT NO E&F 2ND  
FLOOR GANGOTRI APARTMENT, 83  
TARANATH BANERJEE ROAD, KOLKATA,  
Panihati, North 24 Parganas,  
West Bengal - 700114

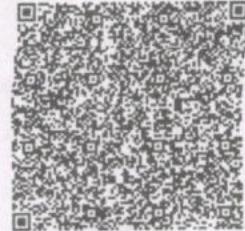

**3698 8115 7735**

VID : 9115 1753 5918 4695



1947



help@uidai.gov.in



www.uidai.gov.in

*Sandeep Prasad*



NAME : SANDEEP PRASAD	AGE : 35 YRS	DATE: 12/01/2023
REF. BY : SELF	SEX : MALE	MR. NO : FSIN - 0000

### ULTRASOUND OF WHOLE ABDOMEN

**LIVER** : Liver is **enlarged** in size ( **18.01 cm**), shape, outline and echotexture. The intrahepatic tubular structures are normal. The portal hepatis is normal. The common bile duct measures **4 mm** in diameater. The portal vein measures **10 mm** at porta.

**GALLBLADDER** : Gall bladder is normal. Wall is normal. No calculus or mass is seen within the gall bladder.

**PANCREAS**: It is normal in size, shape, outline and echotexture. Pancreatic duct is not dilated.

**SPLEEN**: It is normal in size( **11.00 cm**), shape, outline and echotexture. No parenchymal lesion is noted.

**RIGHT KIDNEY**: It is normal in position, size, shape, outline and echotexture. No calculus or hydronephrosis is seen.

**RIGHT KIDNEY** measures( **11.10 cm**)

**LEFT KIDNEY**: It is normal in position, size, shape, outline and echotexture. No calculus or hydronephrosis is seen.

**LEFT KIDNEY** measures (**11.66 cm** )

**URINARY BLADDER**: It is well distended with normal wall thickness. No calculus or mass is seen within the urinary bladder. The post void residual volume of urine is insignificant.

**PROSTATE**: It is normal in size, shape, & has a homogenous echotexture. The prostatic outline is smooth. The periprostatic plane is normal. It is normal in size measures (**4.26 cm x 3.26 cm x 2.86 cm = 20.77 gm**).

### IMPRESSION :

- HEPATOMEGALY GR I FATTY INFILTRATION.

  
**A.K.ROY**

M.B.B.S, Dip BMSc, DTM&H (Cal)

Certificate on CEBT Abdomino Pelvic, USG(WBHSU)



## DEPARTMENT OF RADIOLOGY X-RAY OF CHEST (PA) VIEW

MR. NO- FSIN.0000000

SEX-MALE

NAME: - SANDEEP PRASAD

EXAMINATION DATE-12/01/2023

AGE-34YRS

REPORT DATE-12/01/2023

REF DR. SELF

### FINDINGS:

- Bilateral accentuated pulmonary vascular marking noted.
- Tracheal shadow is in the midline.
- Bilateral CP angle are clear
- Both hila appear normal .
- CTR appears normal .
- No definite bone fracture is noted.

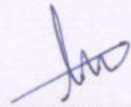
  
**DR. ARNAB MANDAL**

MD, Physician, PGDUS(Delhi)CEBT-USG (WBUHS KOLKATA)  
Fellow of Jefferson Ultrasound Radiology and Education Institute  
Philadelphia Ex-Radiology Resident (S.E. Railway)  
Regd.No:72022(WBMC)





NAME: MR. SANDEEP PRASAD	MR NO: FSIN-0000	DATE : 12.01.2023
AGE: 35 YRS	SEX: MALE	REF BY: SELF

### ECG REPORT

HR : 103 b/min  
AXIS : NORMAL  
RHYTHM : TACHYCARDIA  
PR INTERVAL : 0.15 sec  
QT INTERVAL : 0.248 sec  
QRS DURATION : 0.100 sec  
T-WAVE : NORMAL

### IMPRESSION:

- SINUS TACHYCARDIA.

*Shri H. P. Upadhyay*

**DR.S.P.UPADHYAY**  
MBBS,DTDC,MD  
Physician & Chest specialist





Patient Name: MR SANDEEP PRASAD 35/M

Resting ECG Report

January 12, 2023  
Time: 12:09:07

QT / QTc : 0.248 / 0.325 Sec  
P-QRS-T Axis (56) (-52) (56) deg

PR Interval: 0.15 sec  
QRS Duration : 0.100 Sec

RR Interval: 0.58 sec

HR : 103 bpm BP : 120 / 75 mmHg

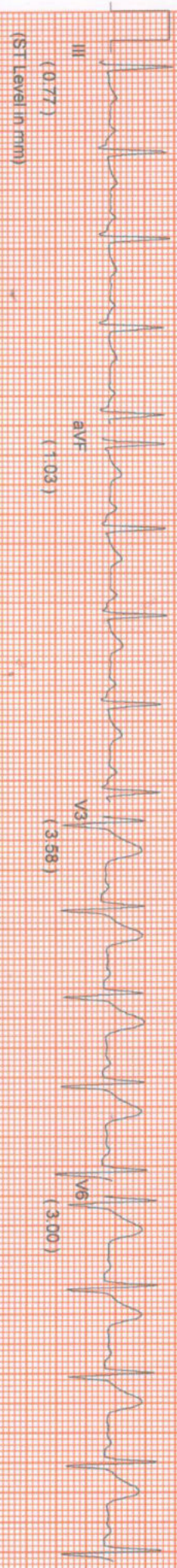
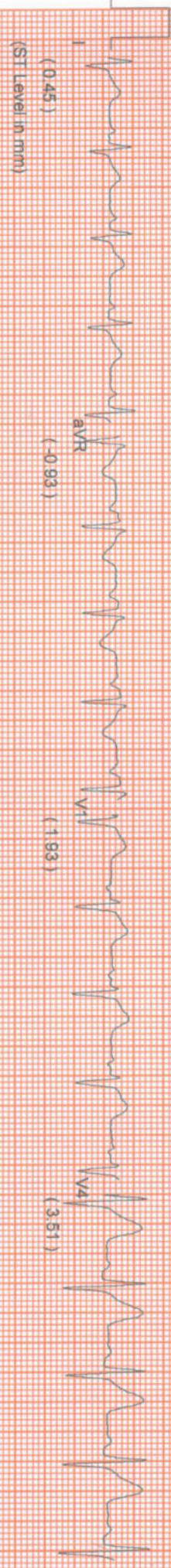

Comments :-

10mm/mv 25mm/sec NASAN Simul-G BL U 4 0/1 13



To  
The Incharge  
Apollo clinic  
Dear Sir/Madam,

I, Sadeep Prasad, employee of Bank of Baroda  
have taken annual health checkup and I am  
not interested to provide the stool for investigation.  
Thank you.

Yours faithfully  
Sadeep Prasad.



PATIENT ID: HEIGHT: 0 cm WEIGHT: 0.00 Kg

Linked Median Report

January 12, 2023

12:42 pm

PATIENT NAME: SANDEEP PRASAD 35/M  
PROTOCOL: BRUCE  
STAGE: Pre-Test  
ST Levels (mm) / ST Slope (mV/s) measured at 80 ms Post J

PHASE TIME: 00:32  
STAGE DURATION: 00:00  
HR: 118 bpm  
QRS Lead: V5  
SPEED: 0.0 kmph  
GRADE: 0.0  
BP: 130 / 75 mm  
METS: 1.00

Report time: 12:43 pm



I 1.74 / 0.08

aVR -1.74 / -3.87

V1 1.52 / 1.21

V4 2.87 / 0.81



II 1.87 / 0.16

aVL 1.13 / 0.97

V2 4.51 / 3.14

V5 2.45 / 0.81



III 0.00 / -1.37

aVF 0.97 / -0.81

V3 3.09 / 1.61

V6 1.99 / 0.73

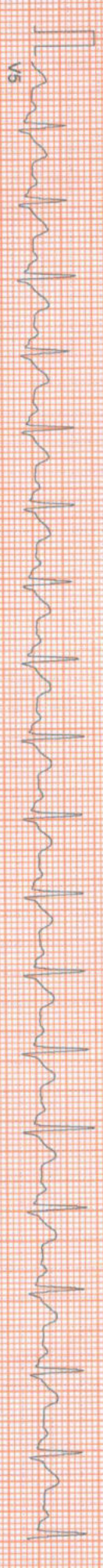

V5

100 Hz

10mm/mv 25mm/sec

NASAN (C) ST-Win Standard ECG 9.91, Unit Ver 4.20



HEIGHT : 0 Cm WEIGHT : 0.00 Kg

Linked Median Report

January 12, 2023

12:42 pm

NAME : SANDEEP PRASAD 35/M

BRUCE

Supine

leads (mm) / ST Slope (mV/s) measured at 80 ms Post J

Report time

12:43 pm

PHASE TIME	: 00:46	SPEED	: 0.0 kmph
STAGE DURATION	: 00:00	GRADE	: 0.0
HR	: 112 bpm	BP	: 130 / 75 mm
QRS Lead	: V5	METS	: 1.00



I 1.55 / 0.81

aVR -1.19 / -2.66

V1 1.58 / 0.97

V4 2.45 / 1.05



II 1.35 / 0.48

aVL 1.13 / 0.89

V2 4.35 / 3.38

V5 2.00 / 0.56



III 0.16 / -0.81

aVF 0.55 / -0.32

V3 2.58 / 1.37

V6 1.52 / 0.24

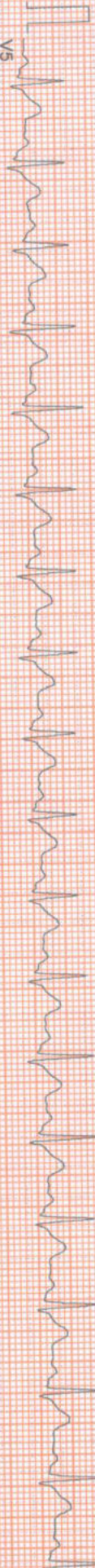

V5

100 HZ

10mm/mv 25mm/sec

NASAN (C) ST-wjn Standard Bl 6.91, Unit Ver-4.20

SCIMED#9331007731



HEIGHT : 0 Cm WEIGHT : 0.00 Kg

Linked Median Report

January 12, 2023 12:42 pm

NAME : SANDEEP PRASAD 35/M

BRUCE

Standing

Speed (mm) / ST Slope (mV/s) measured at 80 ms Post J

Report time

12:43 pm

PHASE TIME	: 01:04	SPEED	: 0.0 kmph
STAGE DURATION	: 00:00	GRADE	: 0.0
HR	: 107 bpm	BP	: 130 / 75 mm
QRS Lead	: V5	METS	: 1.00



aVR -1.71 / -3.63

V1 1.69 / 1.29

V4 2.84 / 1.61



aVL 1.06 / 1.05

V2 4.80 / 3.30

V5 2.39 / 1.29



aVF 1.00 / -0.48

V3 3.06 / 1.85

V6 1.77 / 1.05



100 HZ

10mm/mv 25mm/sec

NASAN (C) ST-Width Standard Bl. 6.91. Unit Ver-4.20

SCIMED#9331007731



HEIGHT : 0 Cm WEIGHT : 0.00 Kg

Linked Median Report

January 12, 2023

12:42 pm

PATIENT : SANDEEP PRASAD 35/M

BRUCE

HyperVentilation

ST Slope (mV/s) measured at 80 ms Post J

Report time

12:43 pm

PHASE TIME	: 01:17	SPEED	: 0.0 kmph
STAGE DURATION	: 00:00	GRADE	: 0.0
HR	: 110 bpm	BP	: 130 / 75 mm
QRS Lead	: V5	METS	: 1.00

I 1.68 / 0.97

aVR -1.74 / -3.38

V1 1.74 / 1.13

V4 2.74 / 1.61

II 1.90 / 0.73

aVL 1.00 / 1.05

V2 4.77 / 2.90

V5 2.22 / 1.37

III 0.10 / -0.81

aVF 1.00 / -0.16

V3 2.90 / 1.93

V6 1.71 / 1.29

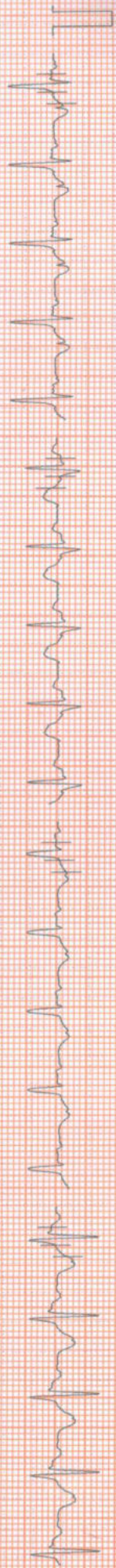
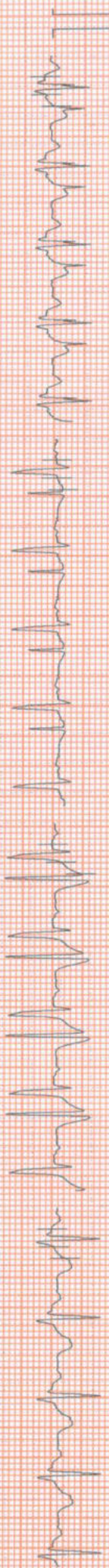
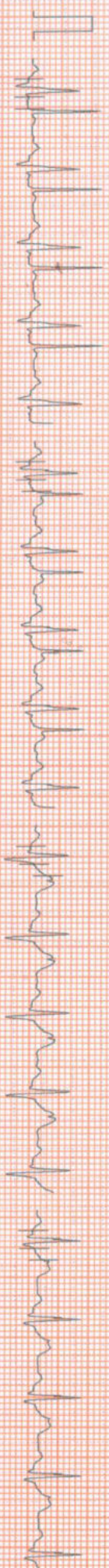
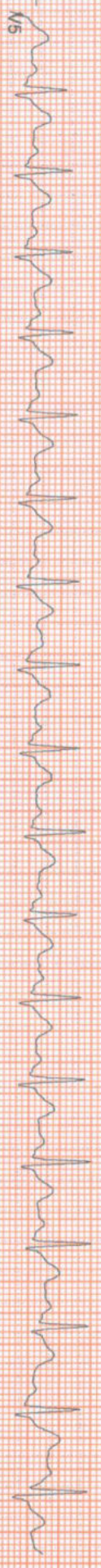

100 Hz

10mm/mv, 25mm/sec

NASAN (C) ST-Win Standard BL 6.91, Unit Ver 4.20

SCIMED#933100731



HEIGHT : 0 Cm WEIGHT : 0.00 Kg

Linked Median Report

January 12, 2023

12:42 pm

NAME : SANDEEP PRASAD 35/M

BRUCE

Wait For Exercise

Scale (mm) / ST Slope (mV/s) measured at 80 ms Post J

Report time

12:43 pm

PHASE TIME	: 01:31	SPEED	: 0.0 kmph
STAGE DURATION	: 00:00	GRADE	: 0.0
HR	: 110 bpm	BP	: 130/75 mm
QRS Lead	: V5	METS	: 3.40

I 1.45 / 1.13

aVR -1.55 / -2.74

V1 1.74 / 1.05

V4 2.71 / 2.01

II 1.74 / 1.29

aVL 0.90 / 1.05

V2 4.61 / 2.90

V5 2.22 / 1.69

III 0.16 / -0.40

aVF 1.00 / 0.40

V3 2.84 / 2.34

V6 1.64 / 1.53

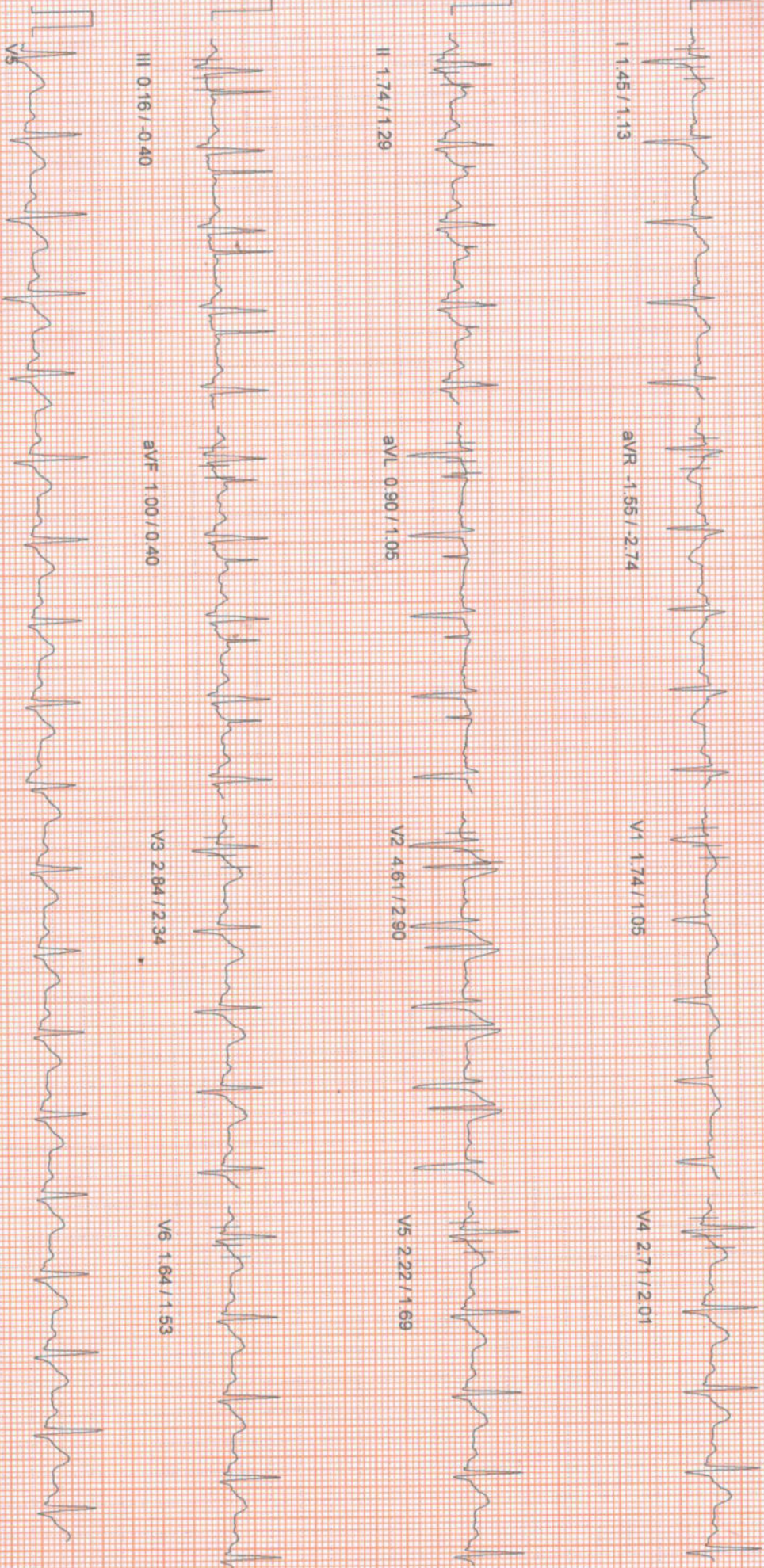

100 Hz

10mm/mv, 25mm/sec

NASAN (C) ST-Win Standard B1.6.91. Unit Ver:4.20



HEIGHT : 0 Cm WEIGHT : 0.00 Kg

Linked Median Report

January 12, 2023

12:42 pm

NAME : SANDEEP PRASAD 35M

BRUCE

Exercise Stage 1

ST Slope (mv/s) measured at 80 ms Post J

Report time

12:46 pm

PHASE TIME	: 03:00	SPEED	: 2.7 kmph
STAGE DURATION	: 03:00	GRADE	: 10.0
HR	: 140 bpm	BP	: 140 / 85 mm
QRS Lead	: V5	METS	: 5.70



AVR -1.87 / -2.98

V1 1.45 / 0.97

V4 2.45 / 2.98



AVL 1.16 / 0.40

V2 4.80 / 3.55

V5 1.93 / 2.58



AVF 0.71 / 1.29

V3 2.84 / 3.30

V6 1.48 / 2.01

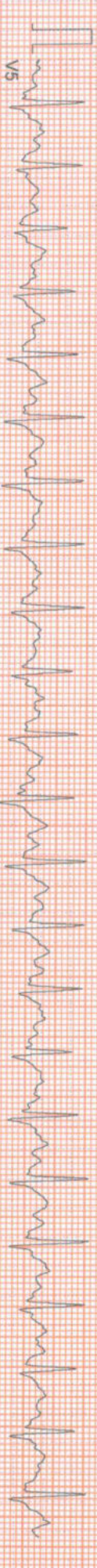

100 HZ

10mm/mv, 25mm/sec

NASAN (C) ST-Win Standard BL 6.91, Unit Ver 4.20

SCIMED#9331007731



HEIGHT : 0 Cm WEIGHT : 0.00 Kg

Linked Median Report

January 12, 2023 12:42 pm

PATIENT NAME: SANDEEP PRASAD 35/M

BRUCE

Exercise Stage 2

ST Slope (mV/s) measured at 80 ms Post J

Report time 12:49 pm

PHASE TIME	06:00	SPEED	4.0 kmph
STAGE DURATION	03:00	GRADE	12.0
HR	154 bpm	BP	150 / 90 mm
QRS Lead	V5	METS	8.00

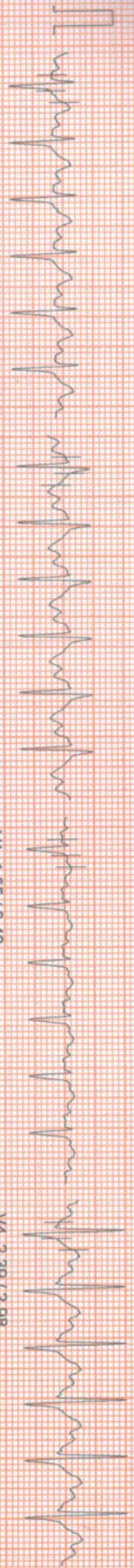

I 2.13 / 2.26

aVR -1.81 / -3.30

V1 1.55 / 0.48

V4 2.39 / 2.98

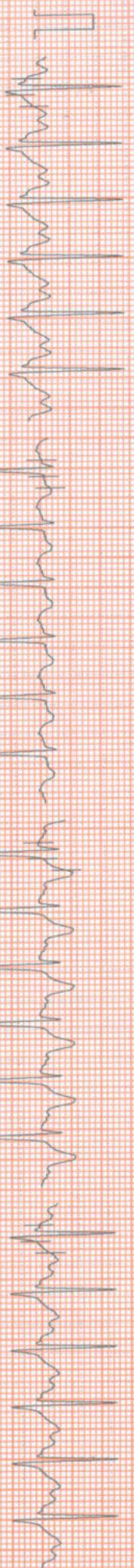

II 1.29 / 2.82

aVL 1.52 / 0.64

V2 4.71 / 3.22

V5 1.81 / 3.14



III -0.90 / -0.81

aVF 0.16 / 1.05

V3 2.74 / 3.63

V6 1.32 / 2.26

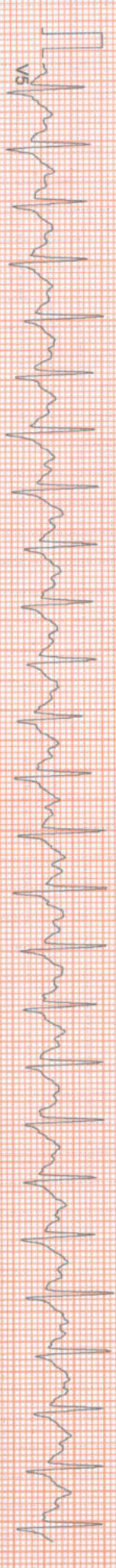

V5

100 Hz

10mm/mv, 25mm/sec

NASAN (C) ST-Wlr Standard BL 6.91 Unit Ver 4.20

SCIMED#9331007731



HEIGHT : 0 Cm WEIGHT : 0.00 Kg

Linked Median Report

January 12, 2023 12:42 pm

NAME : SANDEEP PRASAD 35/M

BRUCE

Peak Exercise

mm/s (mm) / ST Slope (mV/s) measured at 80 ms Post J

Report time 12:51 pm

PHASE TIME	: 07:17	SPEED	: 5.5 kmph
STAGE DURATION	: 01:17	GRADE	: 14.0
HR	: 159 bpm	BP	: 150 / 90 mm
QRS Lead	: V5	METS	: 9.10

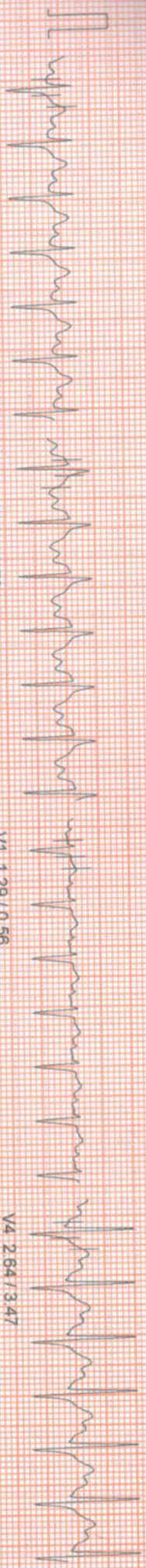

I 2.61 / 2.18

aVR -1.93 / -3.79

V1 1.29 / 0.56

V4 2.64 / 3.47

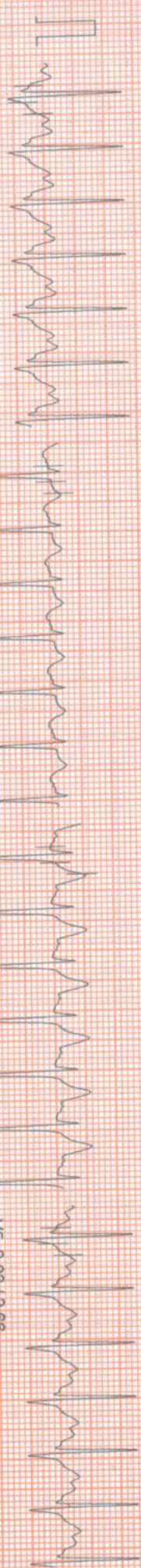

II 1.48 / 2.66

aVL 1.71 / 0.73

V2 5.32 / 3.38

V5 2.03 / 2.66

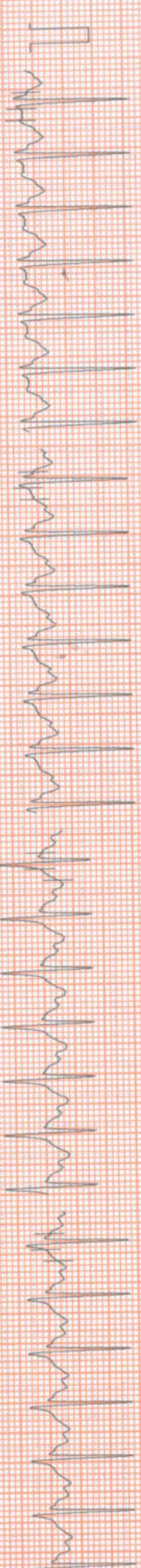

III -1.03 / -0.89

aVF 0.23 / 1.29

V3 3.06 / 3.06

V6 1.42 / 2.18



V5

100 HZ

10mm/vv, 25mm/sec

NASAN (C) ST-Win Standard BL 6.91, Unit Ver: 4.20

SCIMED#9331007731



HEIGHT : 0 Cm WEIGHT : 0.00 Kg

Linked Median Report

January 12, 2023

12:42 pm

NAME : SANDEEP PRASAD 36/M

BRUCE  
Recovery

Speed (mm) / ST Slope (mV/s) measured at 80 ms Post J

Report time 12:52 pm

PHASE TIME	07:17	SPEED	0.0 kmph
STAGE DURATION	01:00	GRADE	0.0
HR	148 bpm	BP	150 / 90 mm
QRS Lead	V5	METS	1.00

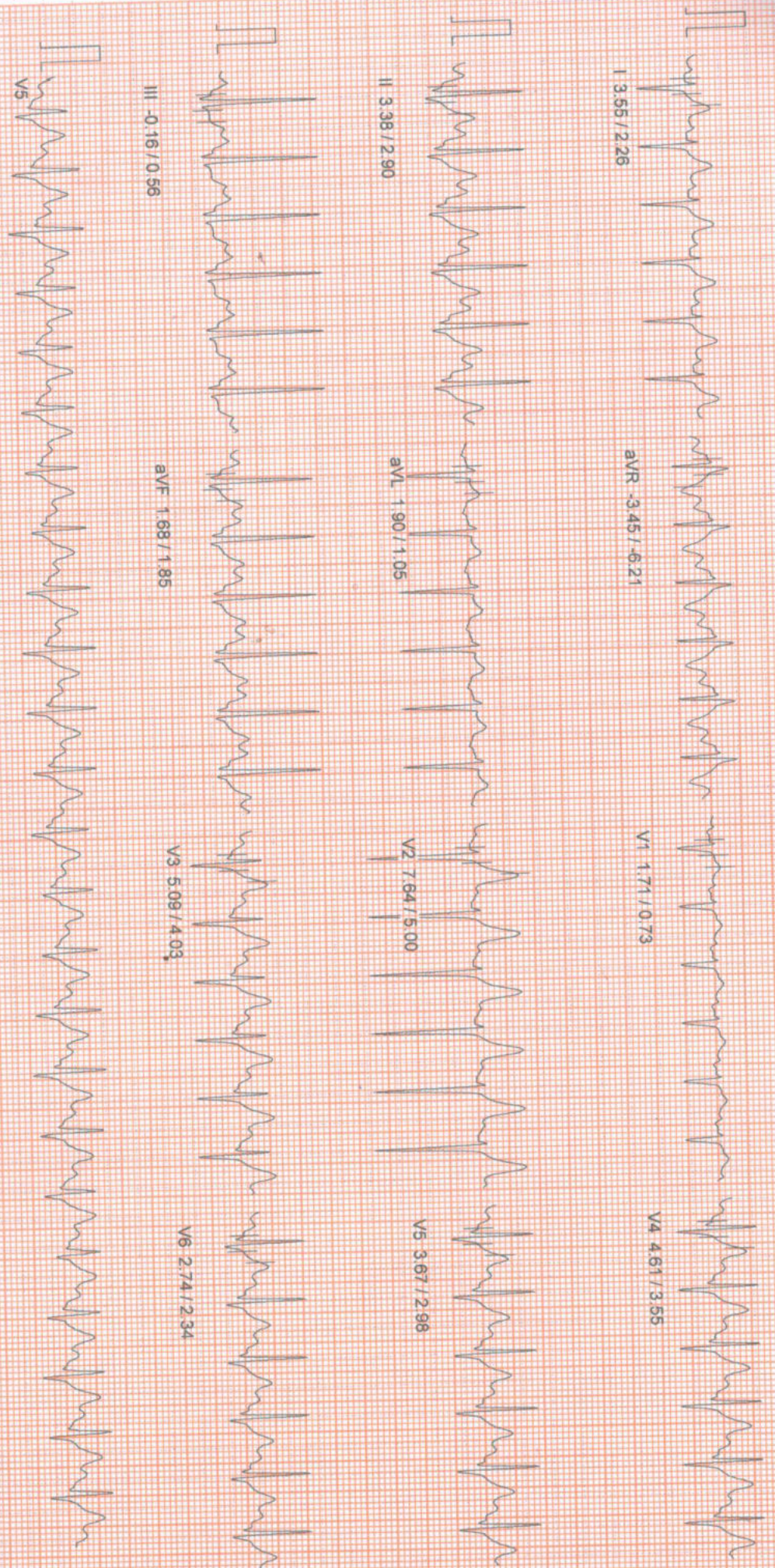

I 3.55 / 2.26

aVR -3.45 / -6.21

V1 1.71 / 0.73

V4 4.61 / 3.55

II 3.38 / 2.90

aVL 1.90 / 1.05

V2 7.64 / 5.00

V5 3.67 / 2.98

III 0.16 / 0.56

aVF 1.68 / 1.85

V3 5.09 / 4.03

V6 2.74 / 2.34

V5

100 Hz

10mm/mV, 25mm/sec

NASAN (C) ST-Wire Standard BL 6.91, Unit Ver-4.20

SCIMED#9331007731



HEIGHT : 0 Cm WEIGHT : 0.00 Kg

Linked Median Report

January 12, 2023

12:42 pm

NAME SANDEEP PRASAD 35/M

BRUCE

Recovery

ST Slope (mV/s) measured at 90 ms Post J

Report time 12:53 pm

PHASE TIME	: 07:17	SPEED	: 0.0 kmph
STAGE DURATION	: 02:00	GRADE	: 0.0
HR	: 127 bpm	BP	: 150 / 90 mm
QRS Lead	: V5	METS	: 1.00



I 2.29 / 1.69

aVR -2.06 / -3.63

V1 1.39 / 0.73

V4 3.06 / 2.66



II 2.03 / 2.74

aVL 1.39 / 0.56

V2 5.67 / 3.38

V5 2.36 / 2.34

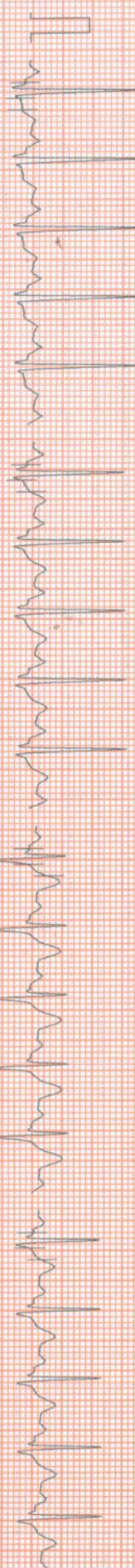

III -0.42 / -0.08

aVF 0.84 / 1.93

V3 3.51 / 2.98

V6 1.64 / 2.01

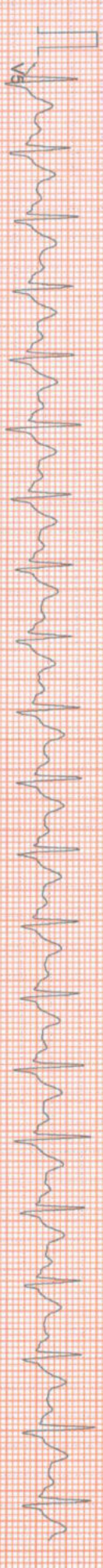

100 Hz

10mm/mv, 25mm/sec

NASAN (C) - ST-Win Standard BL 6.91, Unit Ver 4.20

SCIMED#9331007731



HEIGHT : 0 Cm WEIGHT : 0.00 Kg

Linked Median Report

January 12, 2023

12:42 pm

SANDEEP PRASAD 35/M

BRUCE

Recovery

(mm) / ST Slope (mV/s) measured at 80 ms Post J

Report time

12:54 pm

PHASE TIME	: 07:17	SPEED	: 0.0 kmph
STAGE DURATION	: 03:00	GRADE	: 0.0
HR	: 118 bpm	BP	: 140 / 80 mm
QRS Lead	: V5	MEts	: 1.00

I 1.26 / 1.69

aVR -1.35 / -2.34

V1 1.10 / 0.64

V4 2.45 / 2.90

II 1.39 / 2.66

aVL 0.68 / 0.24

V2 3.96 / 2.74

V5 1.77 / 2.50

III 0.29 / 1.21

aVF 0.87 / 1.93

V3 2.87 / 2.98

V6 1.13 / 2.01



100 Hz

10mm/mv, 25mm/sec

NASAN (C) ST-Win Standard BL 6.91, Unit Ver 4.20

SCIMED#9331007731



HEIGHT : 0.0 Cm WEIGHT : 0.00 Kg

Linked Median Report

January 12, 2023 12:42 pm

PATIENT NAME : SANDEEP PRASAD 35/M

OL : BRUCE

Recovery

leads (mm) / ST Slope (mV/s) measured at 80 ms Post J

Report time : 12:55 pm

PHASE TIME	: 07:17	SPEED	: 0.0 kmph
STAGE DURATION	: 04:00	GRADE	: 0.0
HR	: 115 bpm	BP	: 140 / 80 mm
CRS Lead	: V5	METS	: 1.00

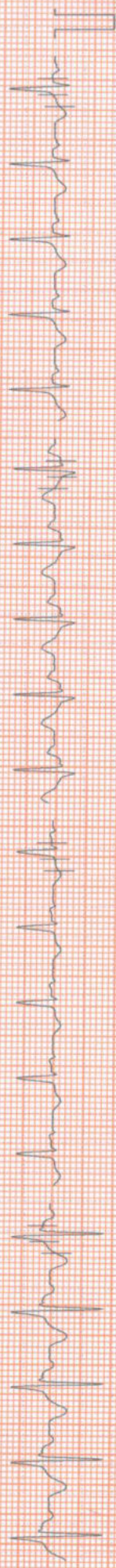

I 1.16 / 1.45

aVR -1.39 / -2.18

V1 1.29 / 0.40

V4 2.45 / 1.93



II 1.42 / 1.61

aVL 0.52 / 0.16

V2 3.96 / 2.18

V5 1.81 / 1.69

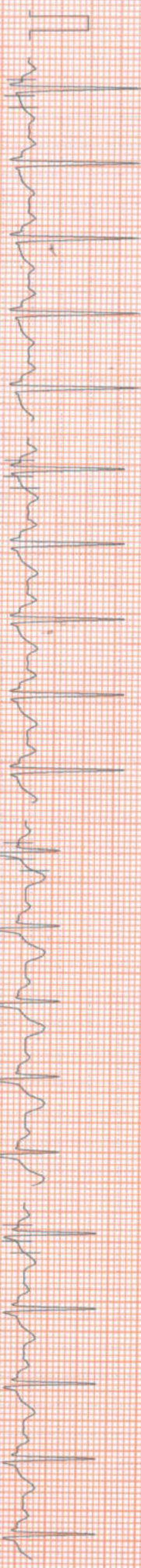

III 0.39 / 0.73

aVF 0.87 / 1.13

V3 2.80 / 2.18

V6 1.32 / 1.37

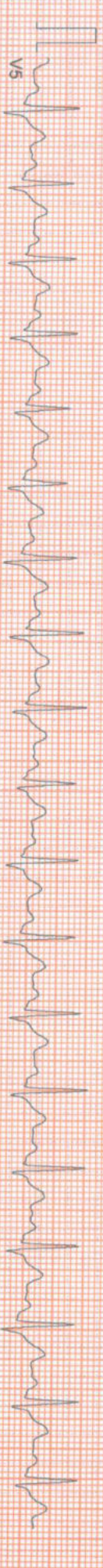

V5

100 Hz

10mm/mv, 25mm/sec

NASAN (C) ST-Win Standard BL 6.91, Unit Ver 4.20

SCIMED#9331007731



HEIGHT : 0 Cm WEIGHT : 0.00 Kg

Linked Median Report

January 12, 2023

12:42 pm

NAME : SANDEEP PRASAD 35/M

OL : BRUCE

Recovery

Wells (mm) / ST Slope (mV/s) measured at 80 ms Post J

Report time

12:56 pm

PHASE TIME	07.17	SPEED	0.0 kmph
STAGE DURATION	05:00	GRADE	0.0
HR	115 bpm	BP	130 / 80 mm
QRS Lead	V5	METs	1.00

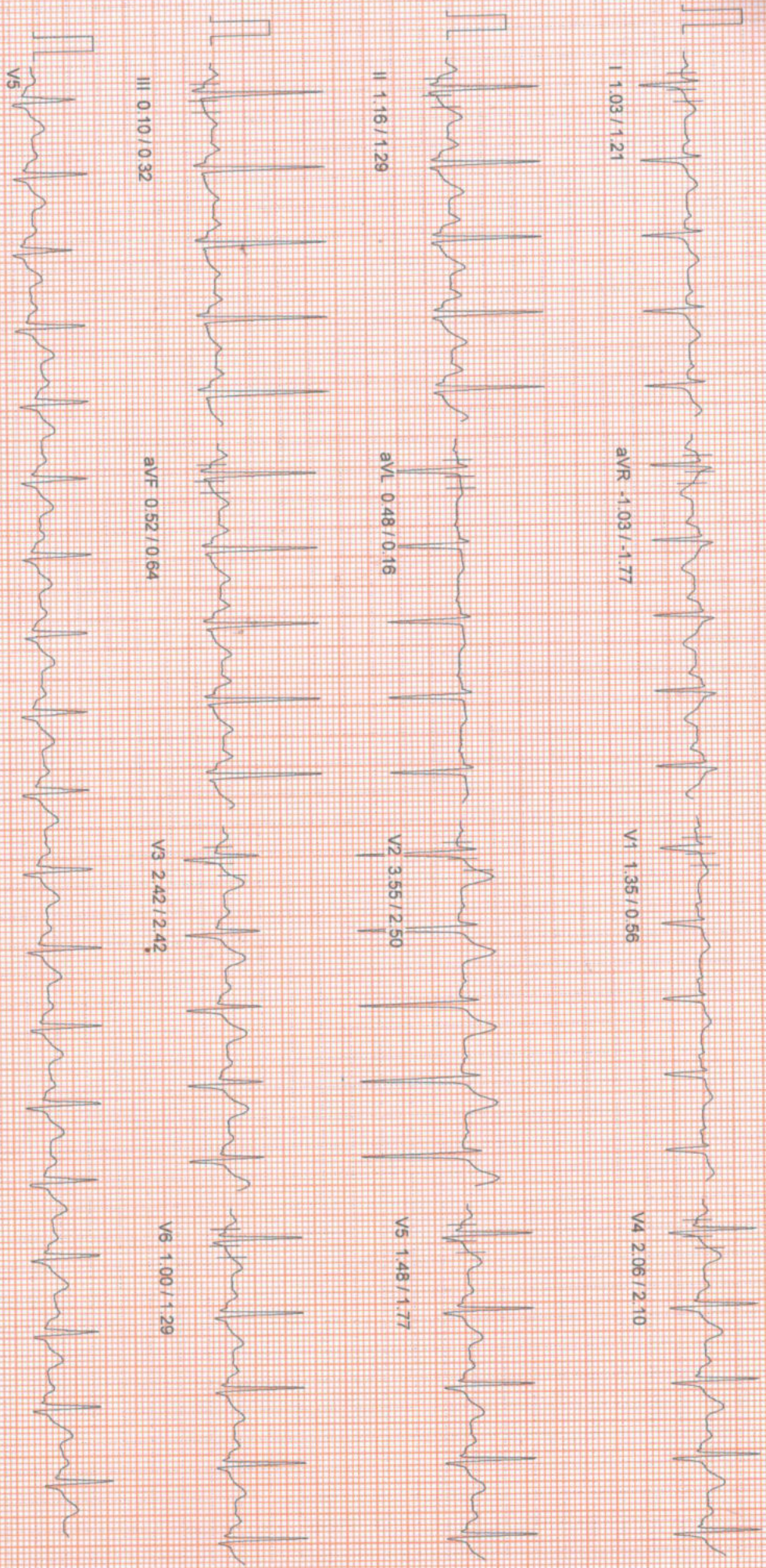

10mm/mv, 25mm/sec  
 100 HZ  
 NASAN (C) ST-Vin Standard BL 6.91, Unit Ver 4.20

SCIMED#9331007731



HEIGHT : 0 Cm WEIGHT : 0.00 Kg  
SANDEEP PRASAD 35/M  
BRUCE

ST Tables

January 12, 2023  
Report time : 12:42 pm

Phase	I	II	III	aVR	aVL	aVF	V1	V2	V3	V4	V5	V6
Pre-Test	1.7	1.9	0.0	-1.7	1.1	1.0	1.5	4.5	3.1	2.9	2.4	1.9
Supine	1.7	1.8	0.1	-1.6	1.1	1.0	1.5	4.5	3.0	2.8	2.3	1.9
Standing	1.7	1.9	0.1	-1.7	1.1	1.0	1.7	4.8	3.1	2.8	2.4	1.8
HyperVentilation	1.7	1.9	0.1	-1.7	1.1	1.0	1.7	4.7	2.9	2.8	2.4	1.7
Wait For Exercise	1.5	1.7	0.2	-1.5	0.9	1.0	1.7	4.6	2.8	2.7	2.2	1.6
Exercise Stage 1	2.1	2.0	-0.3	-2.0	1.3	0.8	1.7	5.0	3.0	2.6	2.2	1.6
Exercise Stage 2	2.1	1.3	-0.8	-1.8	1.5	0.2	1.5	4.7	2.7	2.3	1.7	1.2
Peak Exercise	2.6	1.5	-1.0	-2.0	1.7	0.2	1.2	5.3	3.1	2.6	2.0	1.4
Recovery 1	3.6	3.5	-0.1	-3.5	1.9	1.7	1.6	7.6	5.1	4.7	3.8	2.8
Recovery 3	1.3	1.4	0.3	-1.4	0.7	0.8	1.1	4.0	2.9	2.5	1.8	1.2

ST SLOPES

Phase	I	II	III	aVR	aVL	aVF	V1	V2	V3	V4	V5	V6
Pre-Test	0.1	0.2	-1.4	-3.9	1.0	-0.8	1.2	3.1	1.6	0.8	0.8	0.7
Supine	0.3	0.1	-1.5	-3.6	1.1	-1.0	1.4	3.2	1.9	0.9	1.0	0.8
Standing	0.6	0.4	-1.0	-3.6	1.0	-0.5	1.3	3.3	1.9	1.6	1.3	1.0
HyperVentilation	0.7	0.5	-0.9	-3.5	1.0	-0.4	1.1	3.1	1.9	1.6	1.4	1.0
Wait For Exercise	1.1	1.3	-0.4	-2.7	1.0	0.4	1.0	2.9	2.3	2.0	1.7	1.5
Exercise Stage 1	1.6	2.2	-0.7	-3.1	0.4	1.0	0.5	2.9	3.0	2.7	2.1	1.9
Exercise Stage 2	2.3	2.9	-0.5	-3.3	0.6	1.2	0.6	3.2	3.6	3.0	3.0	2.3
Peak Exercise	2.2	2.6	-0.9	-3.8	0.7	1.3	0.6	3.4	3.1	3.5	2.7	2.2
Recovery 1	2.3	2.9	0.6	-6.2	1.0	1.8	0.8	5.1	3.9	3.7	3.1	2.3
Recovery 3	1.7	2.6	1.1	-2.4	0.3	1.8	0.6	2.7	3.3	3.0	2.5	1.9





Summary Report

Report time :  
January 12, 2023

12:43pm  
12:43pm

SANDEEP PRASAD 35/M

BRUCE

PATIENT WEIGHT : 0.00 Kg

Ref. By : Not Applicable

( Not Applicable )



SCREENING FOR CAD

: NIL

: VERY ACTIVE

: :

: NIL

: TARGET HEART RATE ACHIVED

: VERY GOOD

: NIL

: NORMAL

: NORMAL

: NEGATIVE STREES TEST FOR PROVOCABLE MYOCARDIAL ISCHEMIA.

- OTHER INVESTIGATION
- REASON FOR TERMINATION
- EXERCISE TOLERANCE
- EXERCISE INDUCED ARRHYTHMIA
- HAEMO RESPONSE
- CHRONO RESPONSE
- FINAL IMPRESSION



DR. SIDDHARTHA KUNDU  
MBBS (CAL), PGDCC, CCEBDM

NASAN (C) ST-Win Standard BL 6.91, Unit Ver 2.0







36C, BT ROAD, KOLKATA - 700 002

Summary Report

Report time :  
January 12, 2023

BRUCE  
 PATIENT WEIGHT : 0.00 Kg  
 HEIGHT : 0 Cm

Ref. By : Not Applicable  
 ( Not Applicable )

Stage	Time	Speed (Kmph) / Grade (%)	HR bpm	BP mmHg	R.P.P. X 1000	METS	ST Level I	Stage Comments
Pre-Test	00:32	0.00 / 0.00	114	130 / 75	14	1.00	1.74	
Supine	00:14	0.00 / 0.00	112	130 / 75	14	1.00	1.71	
Standing	00:18	0.00 / 0.00	107	130 / 75	13	1.00	1.68	
HyperVentilation	00:12	0.00 / 0.00	110	130 / 75	14	1.00	1.68	
Wait For Exercise	00:13	0.00 / 0.00	110	130 / 75	14	1.00	1.45	
Exercise Stage 1	03:00	2.70 / 10.00	140	140 / 85	19	5.70	2.10	
Exercise Stage 2	03:00	4.00 / 12.00	154	150 / 90	23	8.00	2.10	
Peak Exercise	01:16	5.50 / 14.00	160	150 / 90	24	9.10	2.64	
Recovery 1	01:00	0.00 / 0.00	148	150 / 90	22	1.00	3.61	
Recovery 3	03:00	0.00 / 0.00	118	140 / 80	16	1.00	1.29	

TOTAL EXER TIME : 7 : 16 min  
 MAX HR : 161 bpm (87.03 % of 185 bpm)  
 MAX BP : 150 / 90 mmHg  
 MAX WORKLOAD : 9.10  
 DISTANCE COVERED : 0.45 Km  
 DOUBLE PRODUCT : 24150.00

DR. SIDDHARTHA KUNDU  
 MBBS (CAL), PGDCC, CCEBDM

NASAN (C) ST-Win Standard BL 6.91, Unit Ver 1.2.20



WEIGHT : 0.00 Kg  
PRASAD 35M

Extra Comments

NEGATIVE STRESS TEST FOR PROVOCABLE MYOCARDIAL ISCHEMIA.



**DR. SIDDHARTHA KUNDU**  
MBBS (Genl), PGDCC, CCFBDM  
Clinical Cardiologist  
Ex Sr Resident, Cardiology Dept  
B.R. Singh Hospital, Eastern Railway

NASAN (C) ST-Win Standard BL 6 91, Unit Ver 200

January 12, 2023  
Report time

12:42 pm

