

1

भारत सरकार

Government of India



Download Date: 16/07/2020

शंभु शरण

Shambhu Sharan

जन्म तिथि/DOB: 24/12/1978

पुरुष/ MALE

16/7/20

4763 7344 1243

VID : 9144 0766 3959 7143

मेरा आधार मेरी पहचान

Diagnosis Information:

Sinus Bradycardia

HR : 59 bpm
 P : 102 ms
 PR : 152 ms
 QRS : 89 ms
 QT/QTc : 368/365 ms
 P/QRS/T : 36/10/26 °
 RV5/SV1 : 1.67/0.745 mV

Ref-Phys. :
 Report Confirmed by:

SHAMBHU SHARAN
 Male 44Years

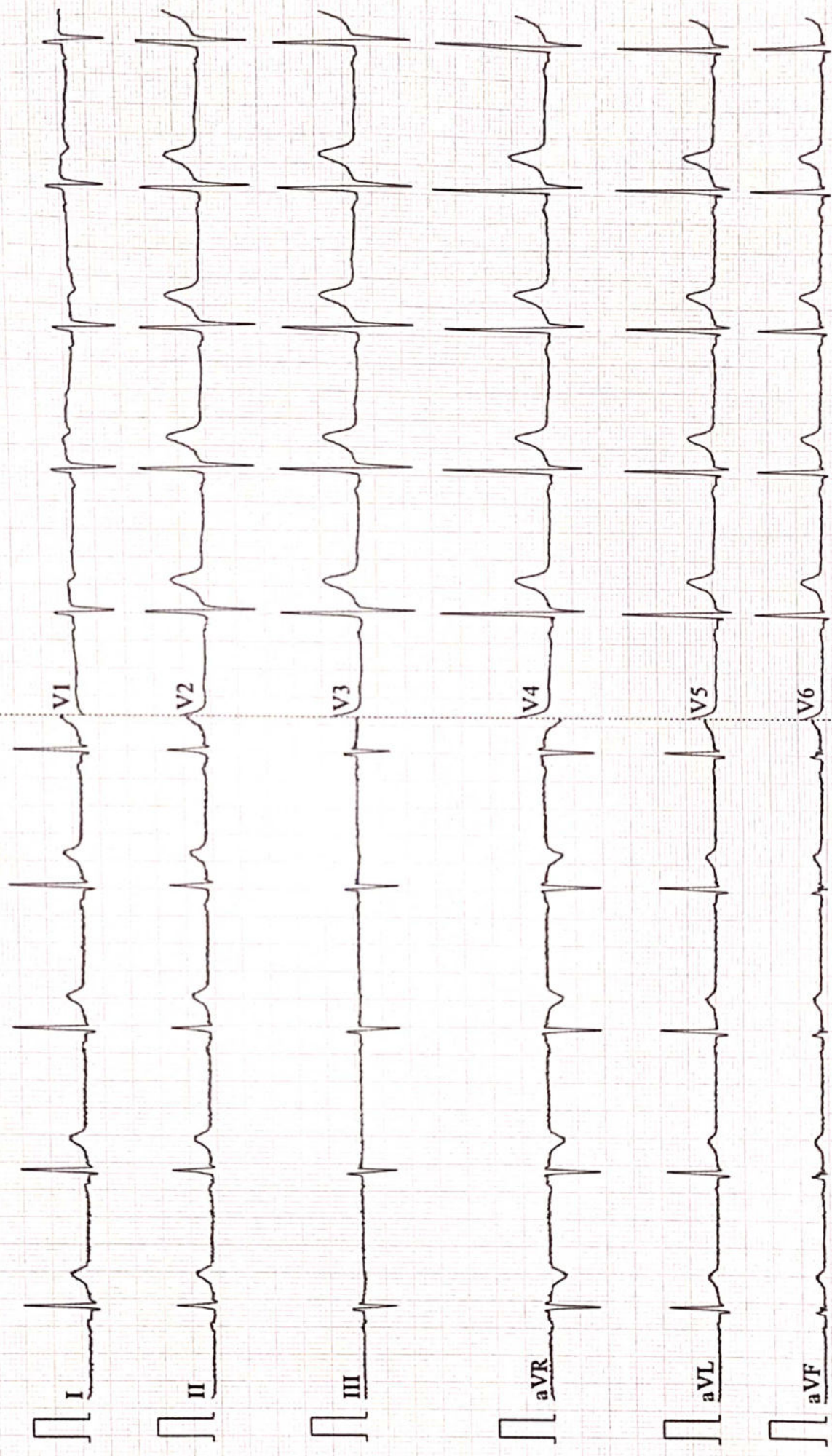



ISO 9001 : 2015

AAROGYAM DIAGNOSTICS

(A UNIT OF CULPAM HEALTH CARE PVT. LTD.)

F- 41, P.C. Colony, Opp. Madhuban Complex,
Near Malahi Pakari Chowk, Kankarbagh, Patna – 20

9264278360, 9065875700, 8789391403

info@aarogyamdiagnostics.com

www.aarogyamdiagnostics.com

Date	19/03/2023	Srl No.	5	Patient Id	2303190005
Name	Mr. SHAMBHU SHARAN	Age	44 Yrs.	Sex	M
Ref. By	Dr.BOB				

BOB

HB A1C 5.8 %

EXPECTED VALUES :-

Metabolically healthy patients	=	4.8 - 5.5 % HbA1C
Good Control	=	5.5 - 6.8 % HbA1C
Fair Control	=	6.8-8.2 % HbA1C
Poor Control	=	>8.2 % HbA1C

REMARKS:-

In vitro quantitative determination of **HbA1C** in whole blood is utilized in long term monitoring of glycemia

The **HbA1C** level correlates with the mean glucose concentration prevailing in the course of the patient's recent history (approx - 6-8 weeks) and therefore provides much more reliable information for glycemia monitoring than do determinations of blood glucose or urinary glucose.

It is recommended that the determination of **HbA1C** be performed at intervals of 4-6 weeks during Diabetes Mellitus therapy.

Results of **HbA1C** should be assessed in conjunction with the patient's medical history, clinical examinations and other findings.

**** End Of Report ****

Dr.R.B.RAMAN
MBBS, MD
CONSULTANT PATHOLOGIST



ISO 9001 : 2015

AAROGYAM DIAGNOSTICS

(A UNIT OF CULPAM HEALTH CARE PVT. LTD.)

F- 41, P.C. Colony, Opp. Madhuban Complex,
Near Malahi Pakari Chowk, Kankarbagh, Patna – 20

9264278360, 9065875700, 8789391403

info@aarogyamdiagnostics.com

www.aarogyamdiagnostics.com

Date	19/03/2023	Srl No. 5	Patient Id 2303190005
Name	Mr. SHAMBHU SHARAN	Age 44 Yrs.	Sex M
Ref. By Dr.BOB			

Test Name	Value	Unit	Normal Value
COMPLETE BLOOD COUNT (CBC)			
HAEMOGLOBIN (Hb)	13.4	gm/dl	13.5 - 18.0
TOTAL LEUCOCYTE COUNT (TLC)	6,200	/cumm	4000 - 11000
DIFFERENTIAL LEUCOCYTE COUNT (DLC)			
NEUTROPHIL	60	%	40 - 75
LYMPHOCYTE	33	%	20 - 45
EOSINOPHIL	02	%	01 - 06
MONOCYTE	05	%	02 - 10
BASOPHIL	00	%	0 - 0
ESR (WESTEGREN' s METHOD)	12	mm/1st hr.	0 - 15
R B C COUNT	4.59	Millions/cmm	4.5 - 5.5
P.C.V / HAEMATOCRIT	40.2	%	40 - 54
M C V	87.58	fl.	80 - 100
M C H	29.19	Picogram	27.0 - 31.0
M C H C	33.3	gm/dl	33 - 37
PLATELET COUNT	2.46	Lakh/cmm	1.50 - 4.00
BLOOD GROUP ABO	"AB"		
RH TYPING	POSITIVE		
BLOOD SUGAR FASTING	128.9	mg/dl	70 - 110
SERUM CREATININE	1.02	mg%	0.7 - 1.4
BLOOD UREA	25.6	mg /dl	15.0 - 45.0
SERUM URIC ACID	5.9	mg%	3.4 - 7.0
<u>LIVER FUNCTION TEST (LFT)</u>			



ISO 9001 : 2015

AAROGYAM DIAGNOSTICS

(A UNIT OF CULPAM HEALTH CARE PVT. LTD.)

F- 41, P.C. Colony, Opp. Madhuban Complex,
Near Malahi Pakari Chowk, Kankarbagh, Patna – 20

9264278360, 9065875700, 8789391403

info@aarogyamdiagnostics.com

www.aarogyamdiagnostics.com

Date	19/03/2023	Srl No. 5	Patient Id 2303190005
Name	Mr. SHAMBHU SHARAN	Age 44 Yrs.	Sex M
Ref. By Dr.BOB			

Test Name	Value	Unit	Normal Value
BILIRUBIN TOTAL	0.74	mg/dl	0 - 1.0
CONJUGATED (D. Bilirubin)	0.28	mg/dl	0.00 - 0.40
UNCONJUGATED (I.D.Bilirubin)	0.46	mg/dl	0.00 - 0.70
TOTAL PROTEIN	6.3	gm/dl	6.6 - 8.3
ALBUMIN	3.6	gm/dl	3.4 - 5.2
GLOBULIN	2.7	gm/dl	2.3 - 3.5
A/G RATIO	1.333		
SGOT	67.9	IU/L	5 - 40
SGPT	72.8	IU/L	5.0 - 55.0
ALKALINE PHOSPHATASE IFCC Method	94.0	U/L	40.0 - 130.0
GAMMA GT	23.8	IU/L	8.0 - 71.0

LFT INTERPRET**LIPID PROFILE**

TRIGLYCERIDES	97.6	mg/dL	25.0 - 165.0
TOTAL CHOLESTEROL	180.1	mg/dL	29.0 - 199.0
H D L CHOLESTEROL DIRECT	53.1	mg/dL	35.1 - 88.0
V L D L	19.52	mg/dL	4.7 - 22.1
L D L CHOLESTEROL DIRECT	107.48	mg/dL	63.0 - 129.0
TOTAL CHOLESTEROL/HDL RATIO	3.392		0.0 - 4.97
LDL / HDL CHOLESTEROL RATIO	2.024		0.00 - 3.55
THYROID PROFILE			
QUANTITY	25	ml.	



ISO 9001 : 2015

AAROGYAM DIAGNOSTICS

(A UNIT OF CULPAM HEALTH CARE PVT. LTD.)

F- 41, P.C. Colony, Opp. Madhuban Complex,
Near Malahi Pakari Chowk, Kankarbagh, Patna – 20

9264278360, 9065875700, 8789391403

info@aarogyamdiagnostics.com

www.aarogyamdiagnostics.com

Date	19/03/2023	Srl No. 5	Patient Id 2303190005
Name	Mr. SHAMBHU SHARAN	Age 44 Yrs.	Sex M
Ref. By Dr.BOB			

Test Name	Value	Unit	Normal Value
COLOUR	PALE YELLOW		
TRANSPARENCY	CLEAR		
SPECIFIC GRAVITY	1.025		
PH	6.5		
ALBUMIN	NIL		
SUGAR	NIL		

MICROSCOPIC EXAMINATION

PUS CELLS	1-4	/HPF
RBC'S	NIL	/HPF
CASTS	NIL	
CRYSTALS	NIL	
EPITHELIAL CELLS	2-3	/HPF
BACTERIA	NIL	
OTHERS	NIL	

Assay performed on enhanced chemi lumenescence system (Centaur-Siemens)

Serum T3,T4 & TSH measurements form the three components of Thyroid screening panel, useful in diagnosing various disorders of Thyroid gland function.

1. Primary hypothyroidism is accompanied by depressed serum T3 and T4 values and elevated serum TSH level.
2. Primary hyperthyroidism is accompanied by elevated serum T3 and T4 levels along with depressed TSH values.
3. Normal T4 levels are accompanied by increased T3 in patients with T3 thyrotoxicosis.



ISO 9001 : 2015

AAROGYAM DIAGNOSTICS

(A UNIT OF CULPAM HEALTH CARE PVT. LTD.)

F- 41, P.C. Colony, Opp. Madhuban Complex,
Near Malahi Pakari Chowk, Kankarbagh, Patna – 20

9264278360, 9065875700, 8789391403

info@aarogyamdiagnostics.com

www.aarogyamdiagnostics.com

Date	19/03/2023	Srl No.	5	Patient Id	2303190005
Name	Mr. SHAMBHU SHARAN	Age	44 Yrs.	Sex	M
Ref. By	Dr.BOB				

Test Name	Value	Unit	Normal Value
4. Slightly elevated T3 levels may be found in pregnancy and estrogen therapy, while depressed levels may be encountered in severe illness, renal failure and during therapy with drugs like propranolol and propyl thiouracil.			
5. Although elevated TSH levels are nearly always indicative of primary hypothyroidism, and may be seen in secondary thyrotoxicosis.			

SEROLOGY

TOTAL PSA	0.76	ng/ml
Chemiluminescence		

INTERPRETATION :

Expected Values :

99%	:	of Healthy males	0.0-4.0 ng/ml
80%	:	of Benign prostatic hypertrophy	0.0-4.0 ng/ml
81%	:	of Prostatic Carcinomas	Above 4.0 ng/ml

PSA is reliable tumour marker for already diagnosed prostatic carcinomas. It is uniquely associated only with prostatic tissue, and therefore is specific for it. Baseline levels measured prior to therapeutic intervention and followed later by serial periodical measurements will predict the outcome of therapy. It also helps in early discovery of recurrences, relapses and metastases.

RECOMMENDED TESTING INTERVALS :

First Determination	:	Preoperatively (Baseline)
Second Determination	:	2-4 days Postoperatively
Third Determination	:	Before discharge from hospital
Follow-up Determinations	:	
If levels are high/show rising trend	:	Monthly
If levels are normal	:	Every 3 monthly initially, later annually.

In general, tumor marker levels are directly proportional to the tumour mass and the stage of the cancer. However, it is the rate of change of the tumor marker level which is more important, rather than its



ISO 9001 : 2015

AAROGYAM DIAGNOSTICS

(A UNIT OF CULPAM HEALTH CARE PVT. LTD.)

F- 41, P.C. Colony, Opp. Madhuban Complex,
Near Malahi Pakari Chowk, Kankarbagh, Patna – 20

9264278360, 9065875700, 8789391403

info@aarogyamdiagnostics.com

www.aarogyamdiagnostics.com

Date	19/03/2023	Srl No.	5	Patient Id	2303190005
Name	Mr. SHAMBHU SHARAN	Age	44 Yrs.	Sex	M
Ref. By	Dr.BOB				

Test Name	Value	Unit	Normal Value
-----------	-------	------	--------------

absolute value.

A 50% change may be considered clinically significant. It must be emphasised that **PSA** may also be elevated in benign prostatic hypertrophy and inflammatory conditions of the surrounding genitourinary tract .Therefore, this parameter should never be used as a screening test for diagnosing prostatic carcinomas but only as an aid in follow up studies.

**** End Of Report ****

Dr.R.B.RAMAN
MBBS, MD
CONSULTANT PATHOLOGIST



MC-3319

Kolkata Lab : Block DD-30, Sector-1, "Andromeda", Ground Floor, Salt lake, Kolkata-700064
 Landline No: 033-40818800/ 8888/ 8899 | Email ID: kolkata@unipath.in | Website: www.unipath.in
 CIN : U85195GJ2009PLC057059



30304100384

TEST REPORT

Reg.No : 30304100384	Reg.Date : 20-Mar-2023 11:36	Collection : 20-Mar-2023 11:36
Name : MR. SHAMBHU SHARAN		Received : 20-Mar-2023 11:36
Age : 44 Years	Sex : Male	Report : 20-Mar-2023 12:54
Referred By : AAROGYAM DIAGNOSTICS @ PATNA		Dispatch : 20-Mar-2023 13:14
Referral Dr : □	Status : Final	Location : 41 - PATNA

Test Name	Results	Units	Bio. Ref. Interval
THYROID PROFILE			
Tri-iodothyronine (Total T3) <i>Method:CLIA</i>	0.88	ng/mL	0.60 - 1.81
Thyroxin (Total T4) <i>Method:CLIA</i>	6.70	µg/dL	4.5 - 12.6
Thyroid Stimulating Hormone (TSH.) <i>Method:CLIA</i> Ultra Sensitive	2.250	µIU/mL	0.55 - 4.78

Sample Type: Serum**Note:****TSH Reference Range in Pregnancy :**

- Pregnancy 1st Trimester 0.1 - 2.5 uIU/ml
- Pregnancy 2nd Trimester 0.2 - 3.0 uIU/ml
- Pregnancy 3rd Trimester 0.3 - 3.0 uIU/ml

- TSH levels are subject to circadian variation, reaching peak levels between 2 - 4.a.m. and at a minimum between 6-10 pm. The variation is of the order of 50 %. Hence time of the day has an influence on the measured serum TSH concentrations.
- Recommended test for T3 and T4 is unbound fraction or free levels as it is metabolically active.
- The physiological rise in Total T3 / T4 levels is seen in pregnancy and in patients on steroid therapy.
- All infants with a low T4 concentration and a TSH concentration greater than 40 uU/L are considered to have congenital hypothyroidism and should have immediate confirmatory serum testing.
- If the TSH concentration is slightly elevated but less than 40 uU/L, a second screening test should be performed on a new sample. Results should be interpreted using age-appropriate normative values

Clinical Use:

- Primary Hypothyroidism · Hyperthyroidism · Hypothalamic -Pituitary hypothyroidism · Inappropriate TSH secretion · Nonthyroidal illness· Autoimmune thyroid disease · Pregnancy-associated thyroid disorders · Thyroid dysfunction in infancy and early childhood

----- End Of Report -----

Dr.Niranjan Mondal

MBBS, DO, MD (Biochemistry)
 Consultant Biochemist
 Reg No.:- 64023 (WBMC)



1847 / MR. SHAMBHU SHARAN / 44 Yrs / M / 164 Cms / 74 Kg Date: 19-Mar-2023 Technician : ARUN

Stage	Time	Duration	Belt Speed (mph)	Elevation	METs	Rate	% THR Achieved	BP	RPP	PVC	Comments
Supine	00:03	0:01	00.0	00.0	01.0	67	38 %	120/80	080	00	
Standing	00:09	0:01	00.0	00.0	01.0	67	38 %	120/80	080	00	
HV	00:19	0:01	00.0	00.0	01.0	069	39 %	120/80	082	00	
Warm Up	00:32	0:01	01.0	00.0	01.0	070	40 %	120/80	084	00	
ExStart	01:16	0:06	01.7	10.0	01.1	094	53 %	120/80	112	00	
BRUCE/ Stage 1	04:16	3:00	01.7	10.0	04.7	124	70 %	125/85	155	00	
BRUCE/ Stage 2	07:16	3:00	02.5	12.0	07.1	147	84 %	130/90	191	00	
BRUCE/ Stage 3	10:16	3:00	03.4	14.0	10.2	169	96 %	135/95	228	00	
PeakEx	11:58	1:42	04.2	16.0	12.1	178	101 %	140/100	249	00	
Recovery	12:57	1:00	01.1	00.0	04.3	161	91 %	135/95	217	00	
Recovery	13:57	2:00	01.1	00.0	01.0	147	84 %	130/90	191	00	
Recovery	15:26	3:28	01.1	00.0	01.0	135	77 %	125/85	168	00	

Findings :

Exercise Time : 10:43
 Max HR Attained : 178 bpm 101% of Target 176
 Max BP Attained : (Sys) 140/100
 Max WorkLoad Attained : 12.1 Good response to induced stress
 Max ST Dep Lead & Value : III & -2.6 mm in ExStart mm
 Test End Reasons : Test Complete, Test Complete

Report :

Aarogam Diagnostics

Supine



1847 / MR. SHAMBHU SHARAN / 44 Yrs / M / 164 Cms / 74 Kg / HR : 67

Date: 19-Mar-2023 12:03:19 PM METS: 1.0/ 67 bpm 38% of THR BP: 120/80 mmHg Raw ECG/ BLC On/ Notch On/ HF 0.05 Hz/LF 100 Hz

ExTime: 00:03 0.0 mph, 0.0%

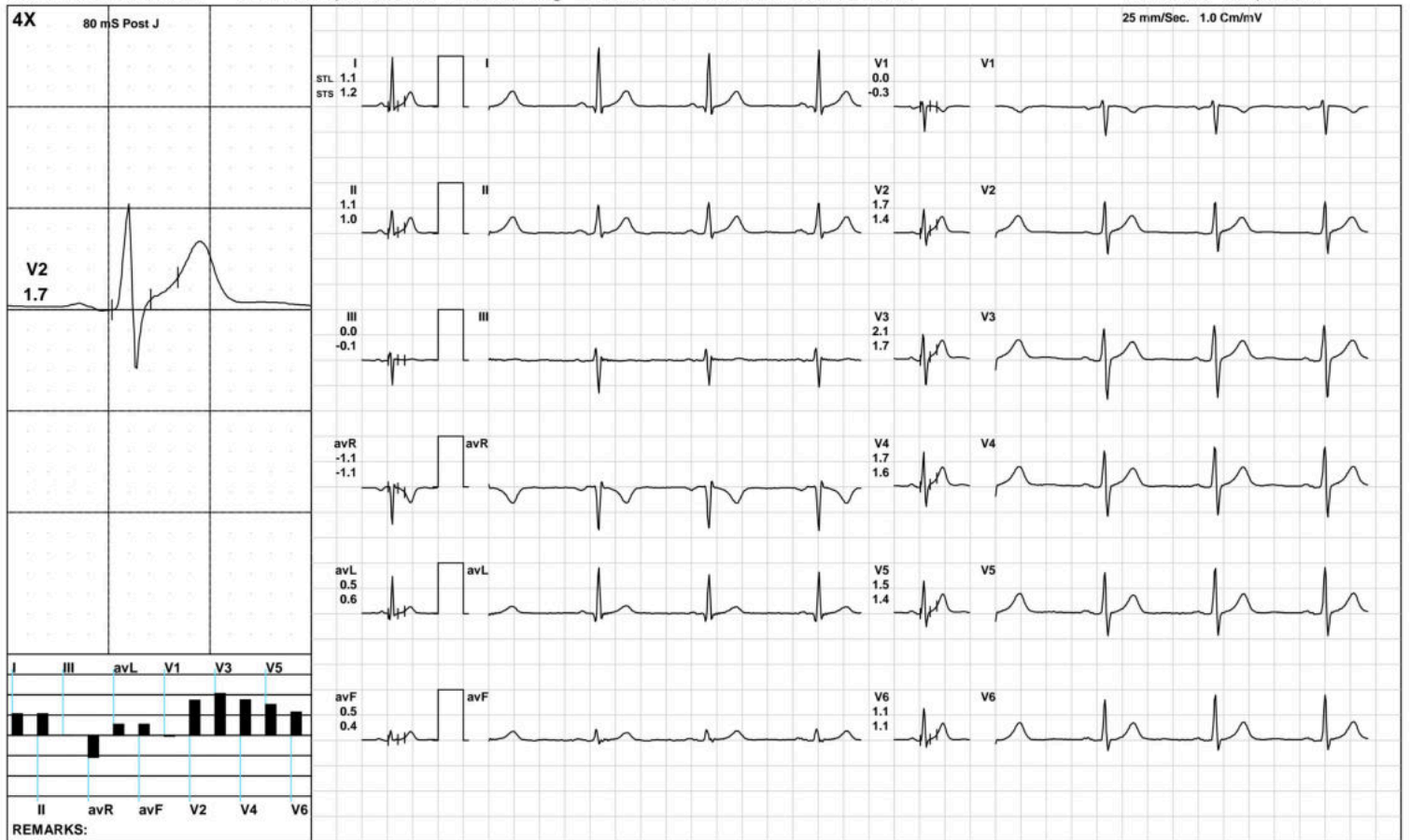

Aarogyam Diagnostics

Standing



1847 / MR. SHAMBHU SHARAN / 44 Yrs / M / 164 Cms / 74 Kg / HR : 67

Date: 19-Mar-2023 12:03:19 PM METS: 1.0/ 67 bpm 38% of THR BP: 120/80 mmHg Raw ECG/ BLC On/ Notch On/ HF 0.05 Hz/LF 100 Hz

ExTime: 00:09 0.0 mph, 0.0%

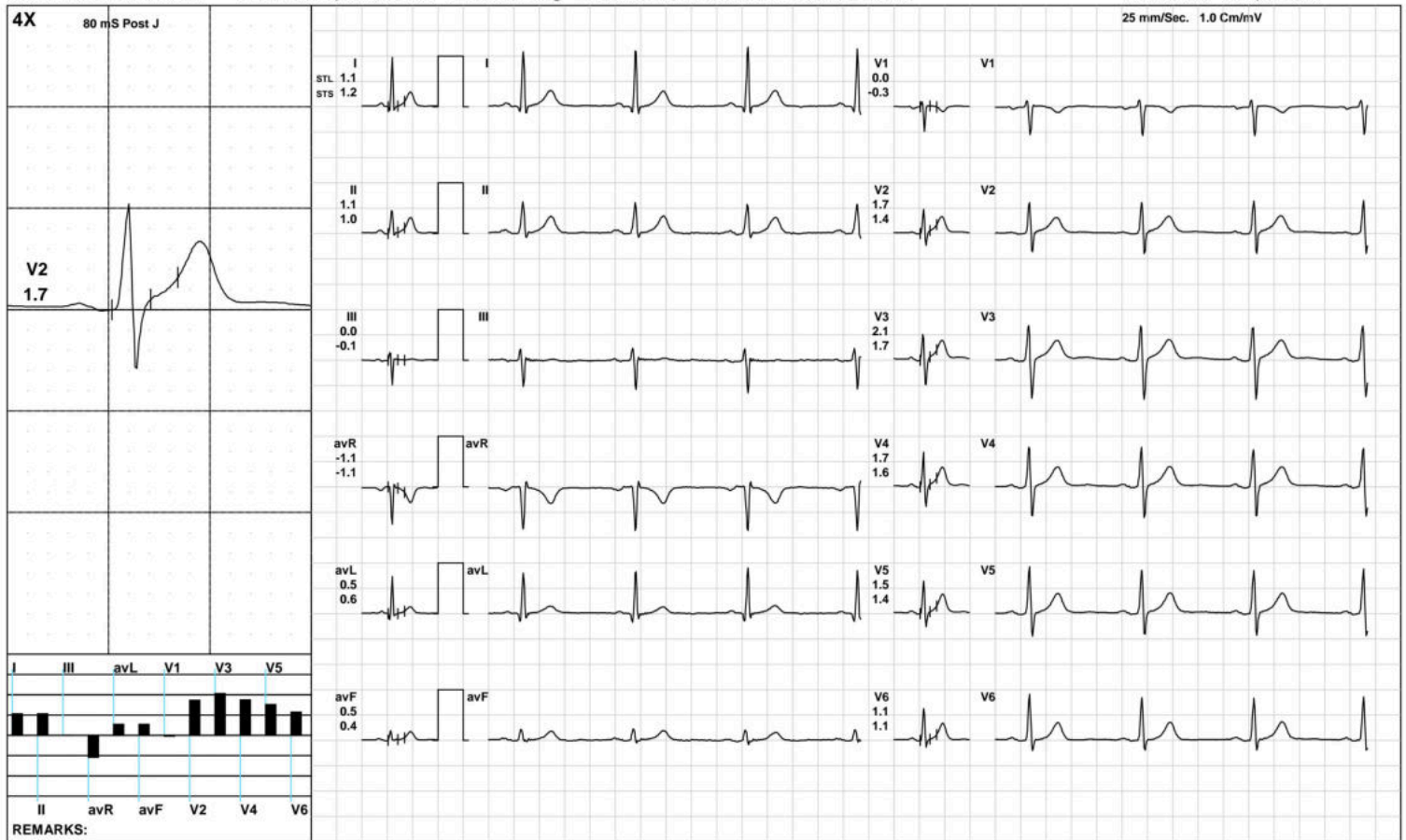

(GEM212170906)(R)Kardic by Allengers

Aarogam Diagnostics

HV



1847 / MR. SHAMBHU SHARAN / 44 Yrs / M / 164 Cms / 74 Kg / HR : 69

Date: 19-Mar-2023 12:03:19 PM METS: 1.0/ 69 bpm 39% of THR BP: 120/80 mmHg Raw ECG/ BLC On/ Notch On/ HF 0.05 Hz/LF 100 Hz

ExTime: 00:19 0.0 mph, 0.0%

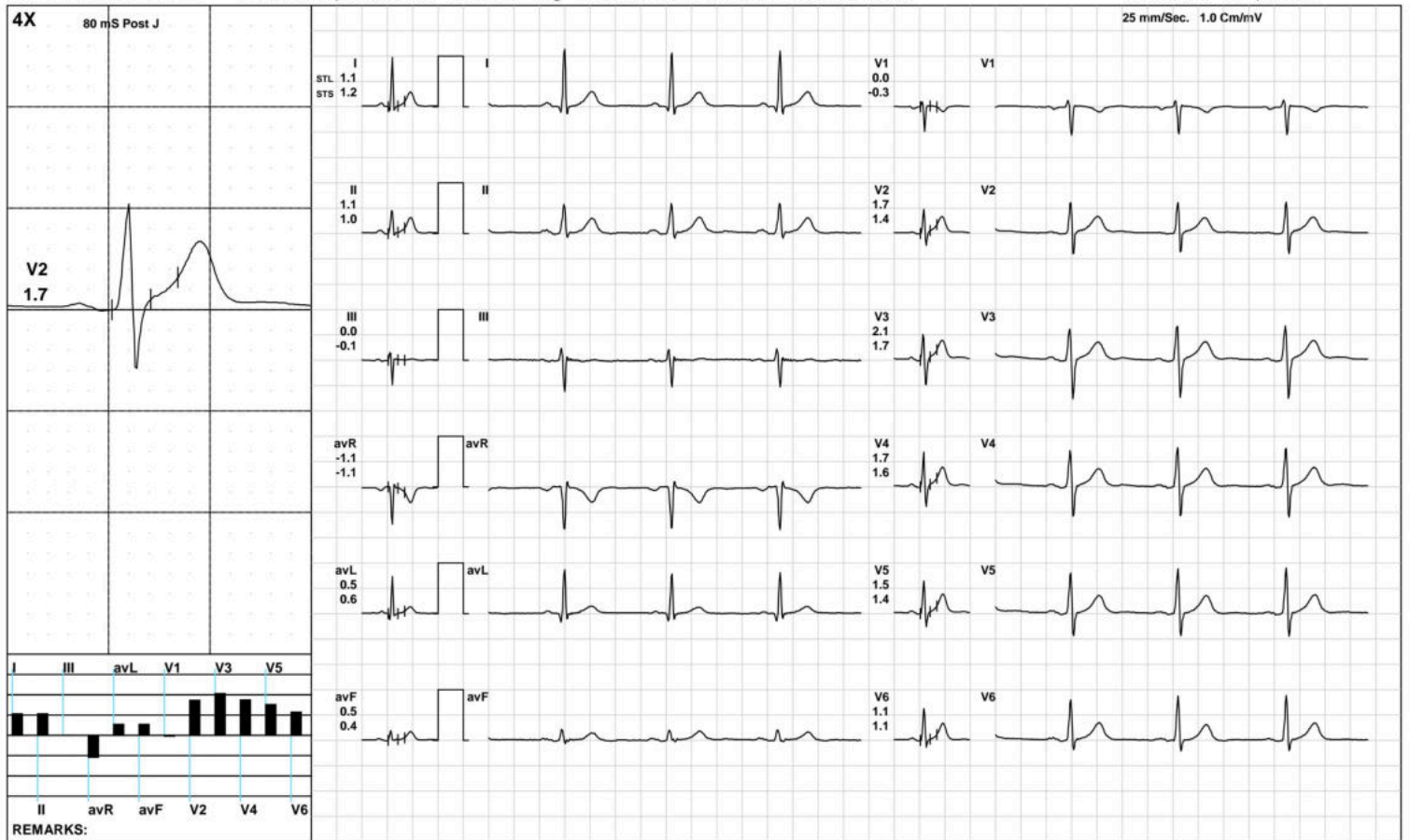

Aarogam Diagnostics

Warm Up



1847 / MR. SHAMBHU SHARAN / 44 Yrs / M / 164 Cms / 74 Kg / HR : 70

Date: 19-Mar-2023 12:03:19 PM METS: 1.0/ 70 bpm 39% of THR BP: 120/80 mmHg Raw ECG/ BLC On/ Notch On/ HF 0.05 Hz/LF 100 Hz

ExTime: 00:32 1.0 mph, 0.0%

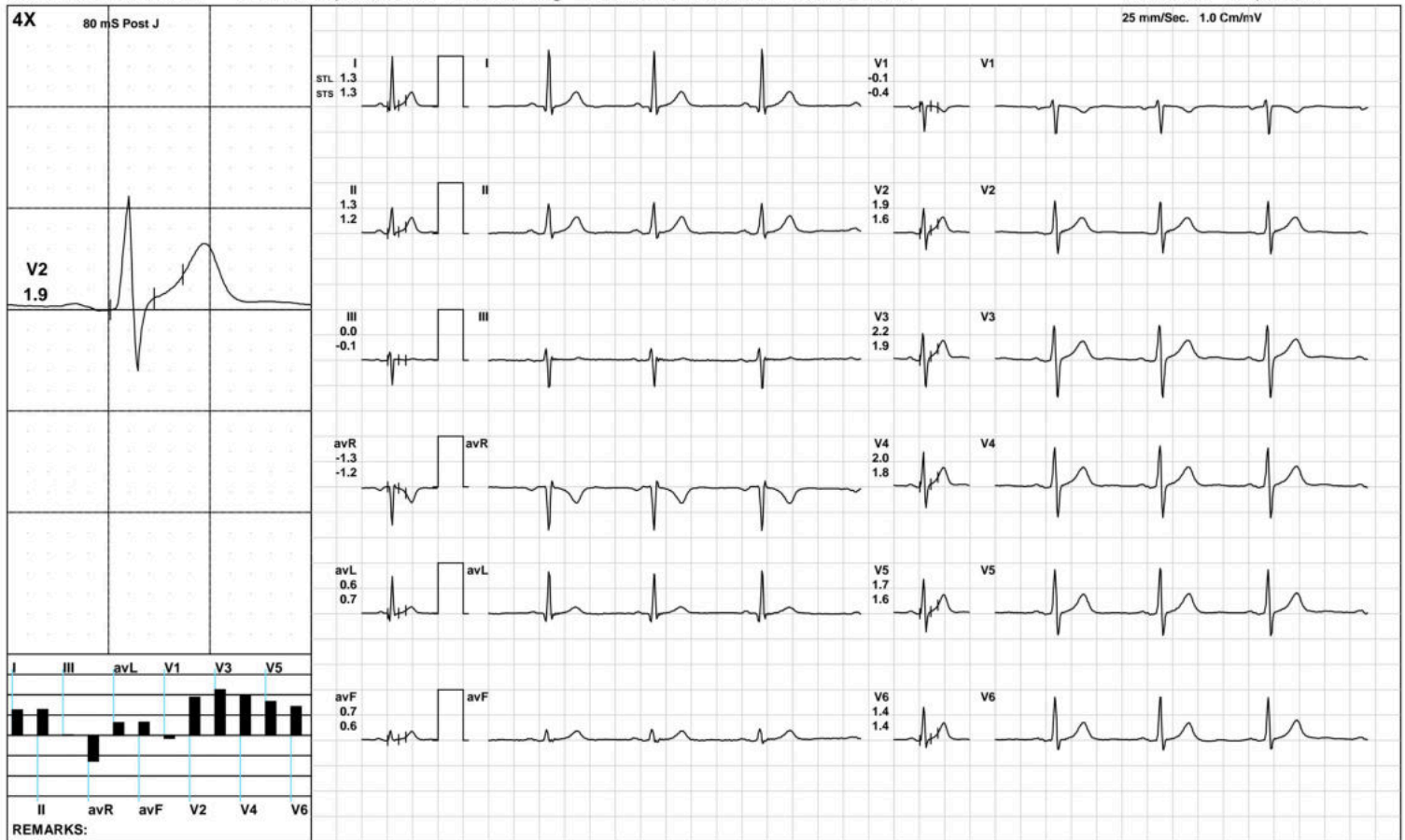



1847 / MR. SHAMBHU SHARAN / 44 Yrs / M / 164 Cms / 74 Kg / HR : 94

Date: 19-Mar-2023 12:03:19 PM METS: 1.1/ 94 bpm 53% of THR BP: 120/80 mmHg Raw ECG/ BLC On/ Notch On/ HF 0.05 Hz/LF 100 Hz

ExTime: 00:06 1.7 mph, 10.0%

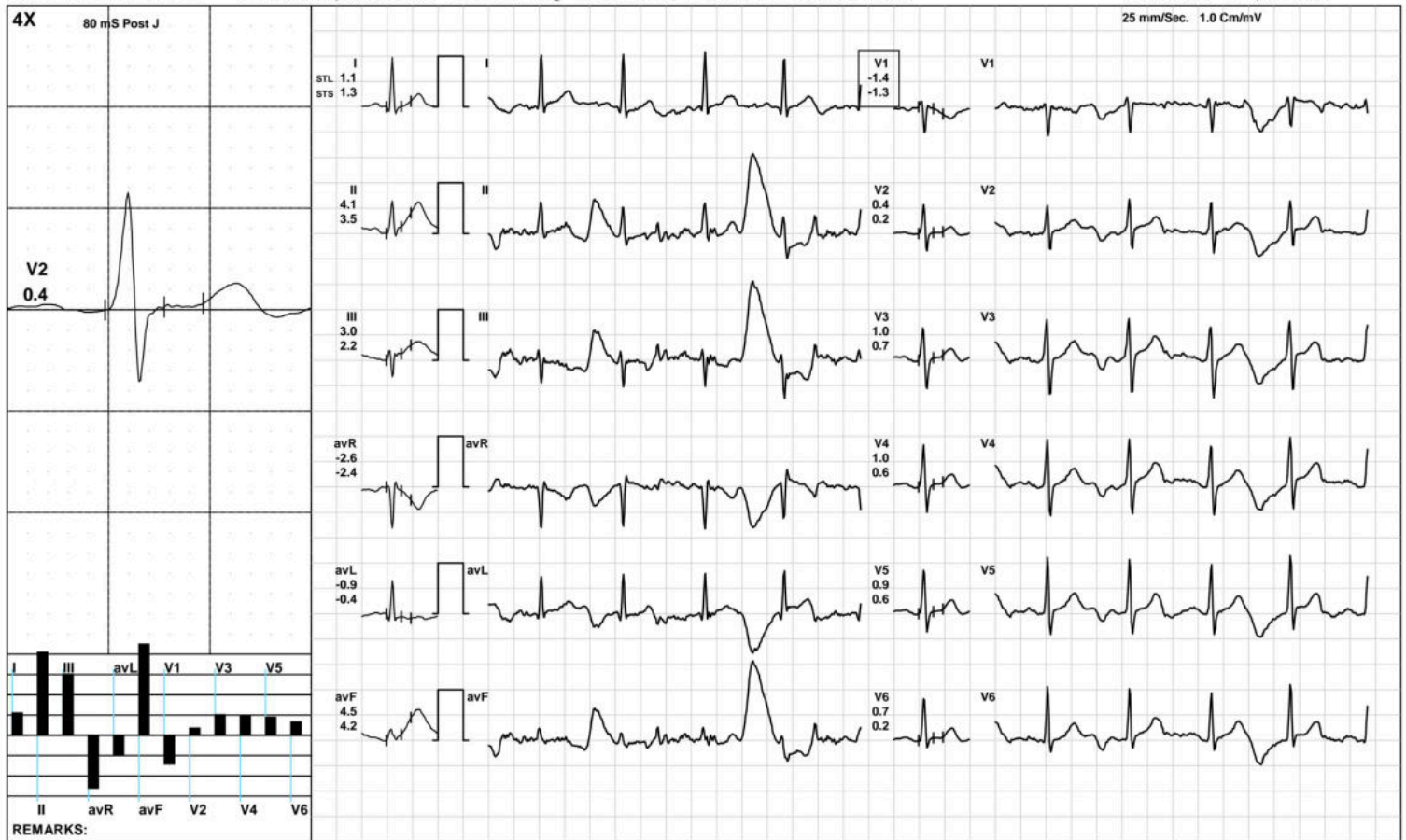

Aarogam Diagnostics

BRUCE/Stage 1(3:00)



1847 / MR. SHAMBHU SHARAN / 44 Yrs / M / 164 Cms / 74 Kg / HR : 124

Date: 19-Mar-2023 12:03:19 PM METS: 4.7/ 124 bpm 70% of THR BP: 125/85 mmHg Raw ECG/ BLC On/ Notch On/ HF 0.05 Hz/LF 100 Hz

ExTime: 03:00 1.7 mph, 10.0%

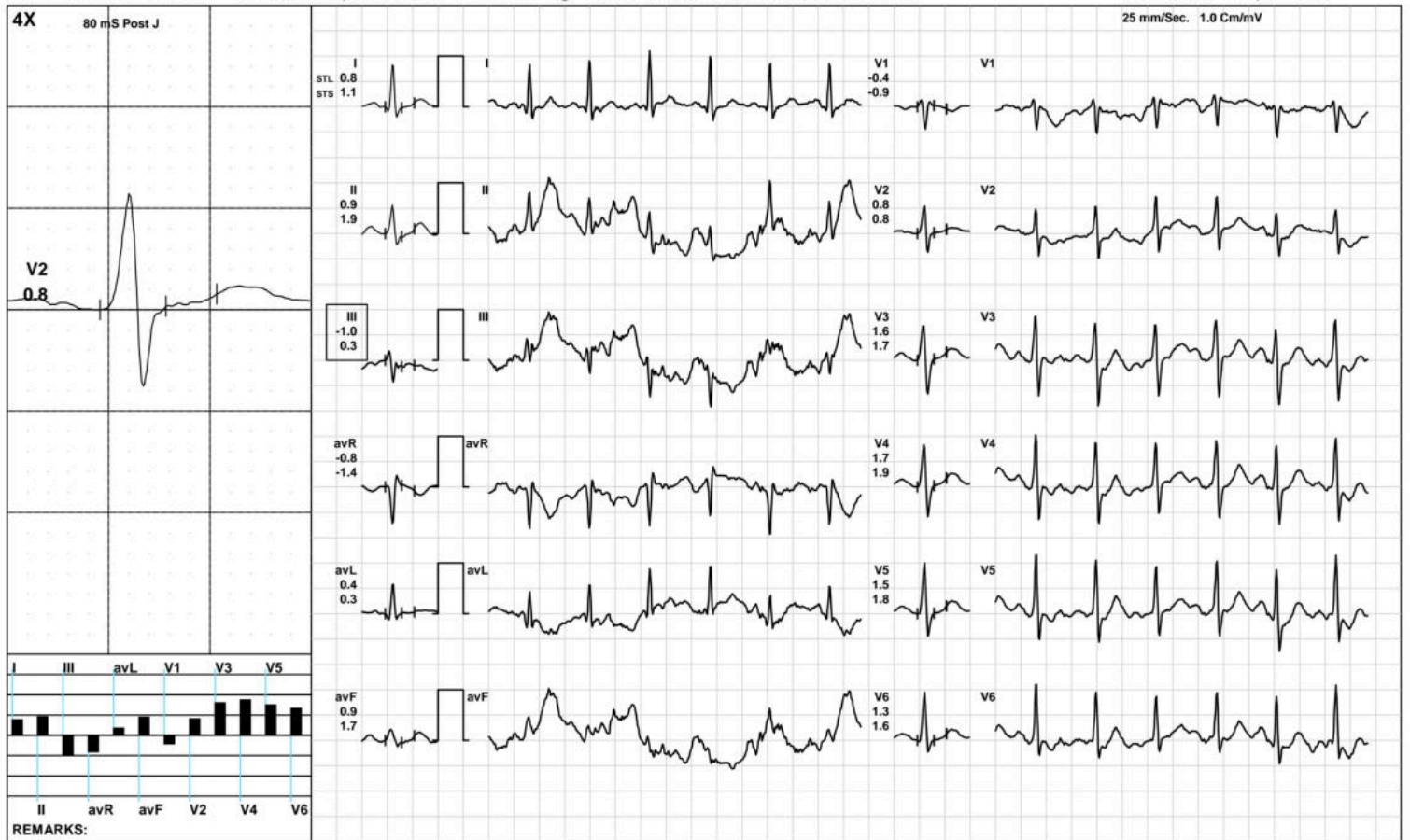

(GEM212170906)(R)Kardic by Allengers



1847 / MR. SHAMBHU SHARAN / 44 Yrs / M / 164 Cms / 74 Kg / HR : 147

Date: 19-Mar-2023 12:03:19 PM METS: 7.1/ 147 bpm 83% of THR BP: 130/90 mmHg Raw ECG/ BLC On/ Notch On/ HF 0.05 Hz/LF 100 Hz

ExTime: 06:00 2.5 mph, 12.0%

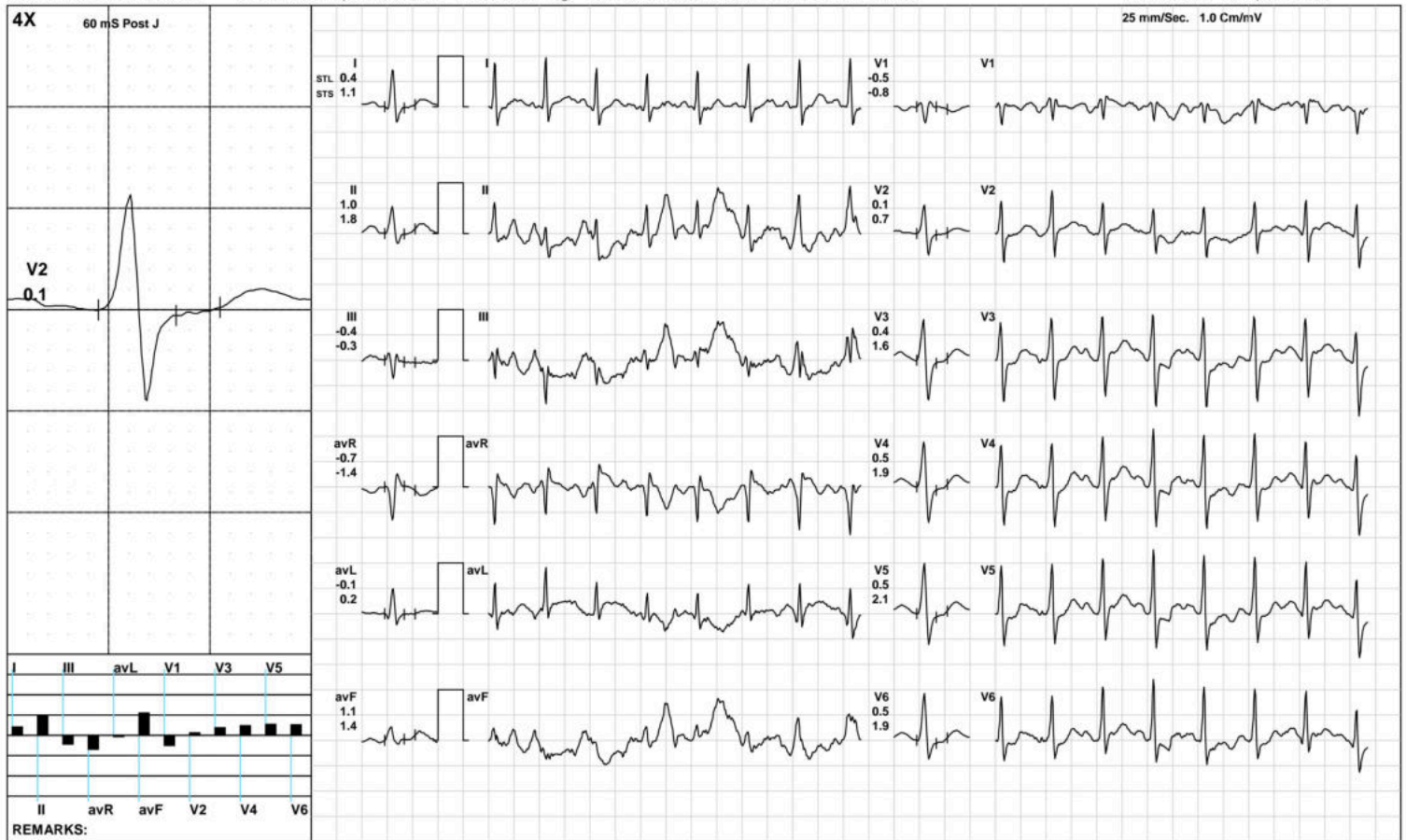

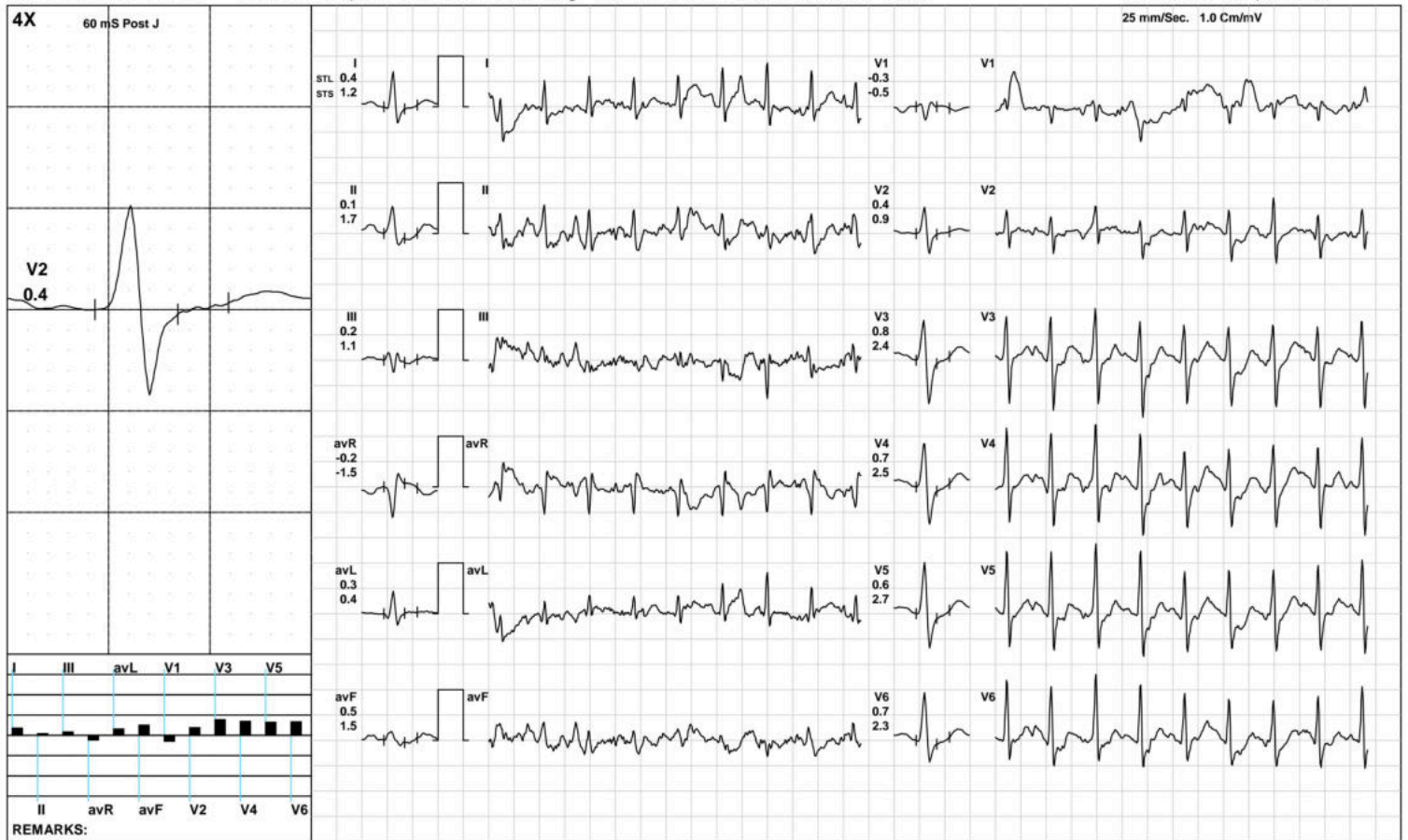

Aarogam Diagnostics

PeakEx



1847 / MR. SHAMBHU SHARAN / 44 Yrs / M / 164 Cms / 74 Kg / HR : 178

Date: 19-Mar-2023 12:03:19 PM METS: 12.1/ 178 bpm 101% of THR BP: 140/100 mmHg Raw ECG/ BLC On/ Notch On/ HF 0.05 Hz/LF 100 Hz

ExTime: 10:42 4.2 mph, 16.0%

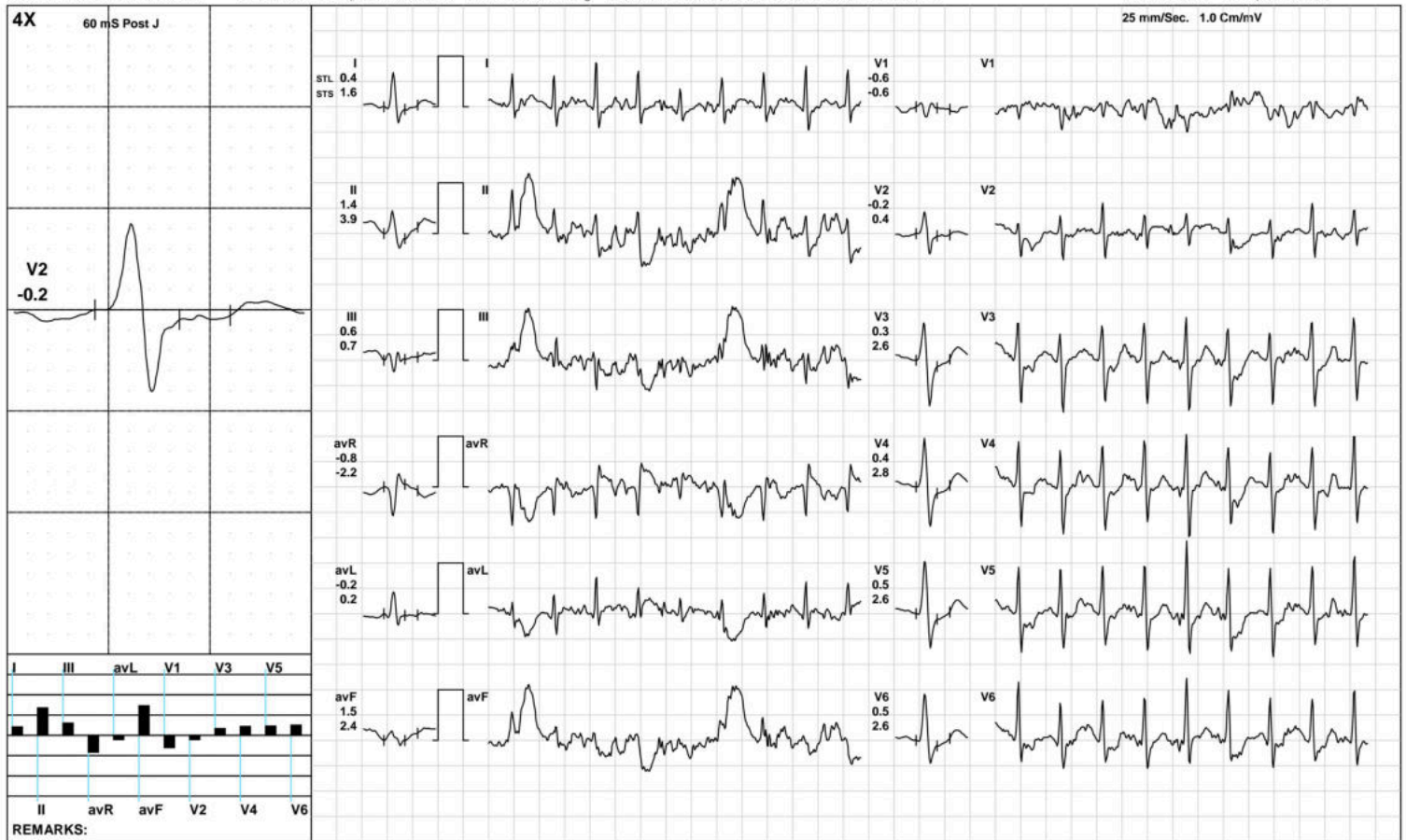

(GEM212170906)(R)Kardic by Allengers

Aarogam Diagnostics

Recovery(1:00)



1847 / MR. SHAMBHU SHARAN / 44 Yrs / M / 164 Cms / 74 Kg / HR : 161

Date: 19-Mar-2023 12:03:19 PM METS: 4.3/ 161 bpm 91% of THR BP: 135/95 mmHg Raw ECG/ BLC On/ Notch On/ HF 0.05 Hz/LF 100 Hz

ExTime: 10:43 1.1 mph, 0.0%

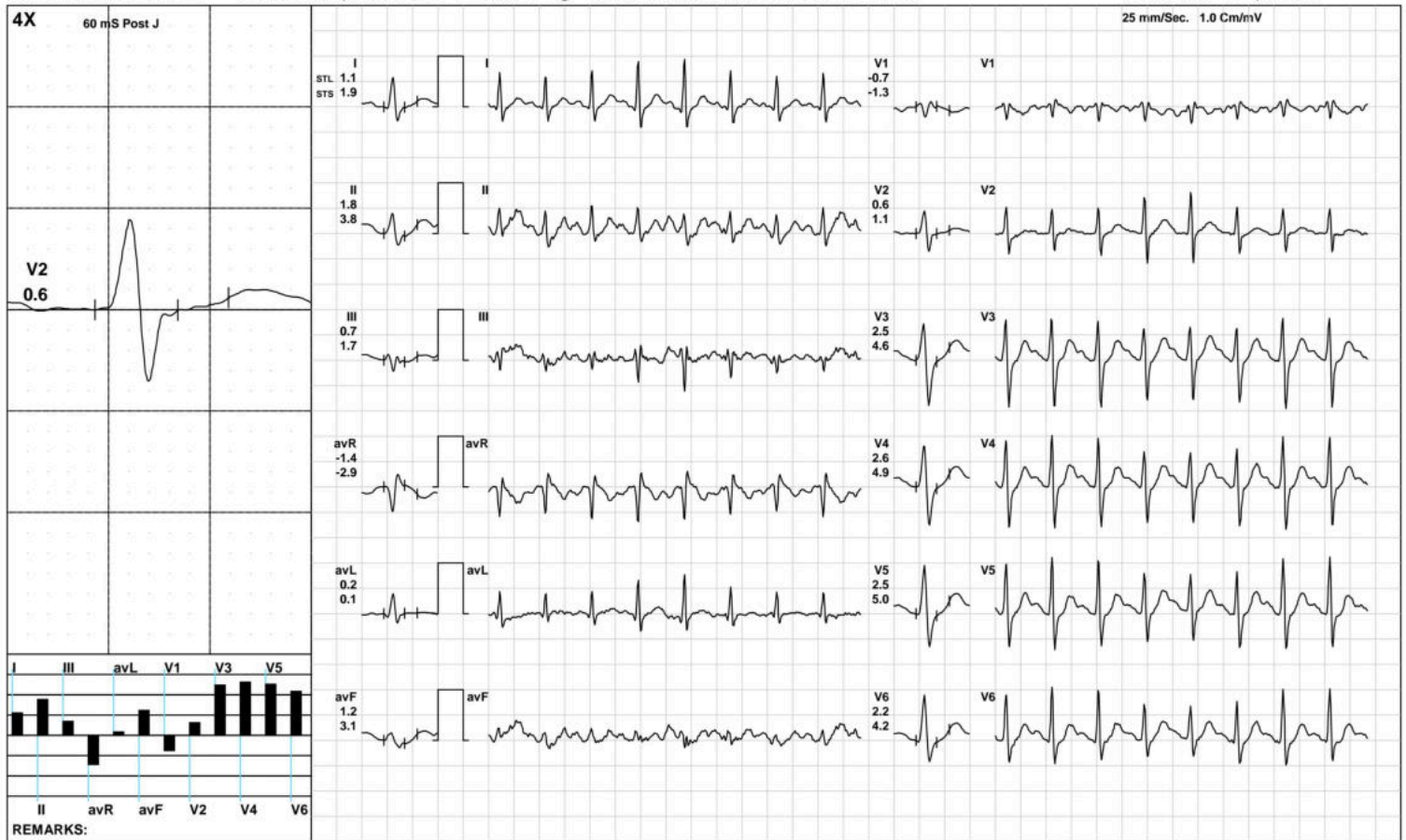

(GEM212170906)(R)Kardic by Allengers

Aarogam Diagnostics

Recovery(2:00)



1847 / MR. SHAMBHU SHARAN / 44 Yrs / M / 164 Cms / 74 Kg / HR : 147

Date: 19-Mar-2023 12:03:19 PM METS: 1.0/ 147 bpm 83% of THR BP: 130/90 mmHg Raw ECG/ BLC On/ Notch On/ HF 0.05 Hz/LF 100 Hz

ExTime: 10:43 1.1 mph, 0.0%

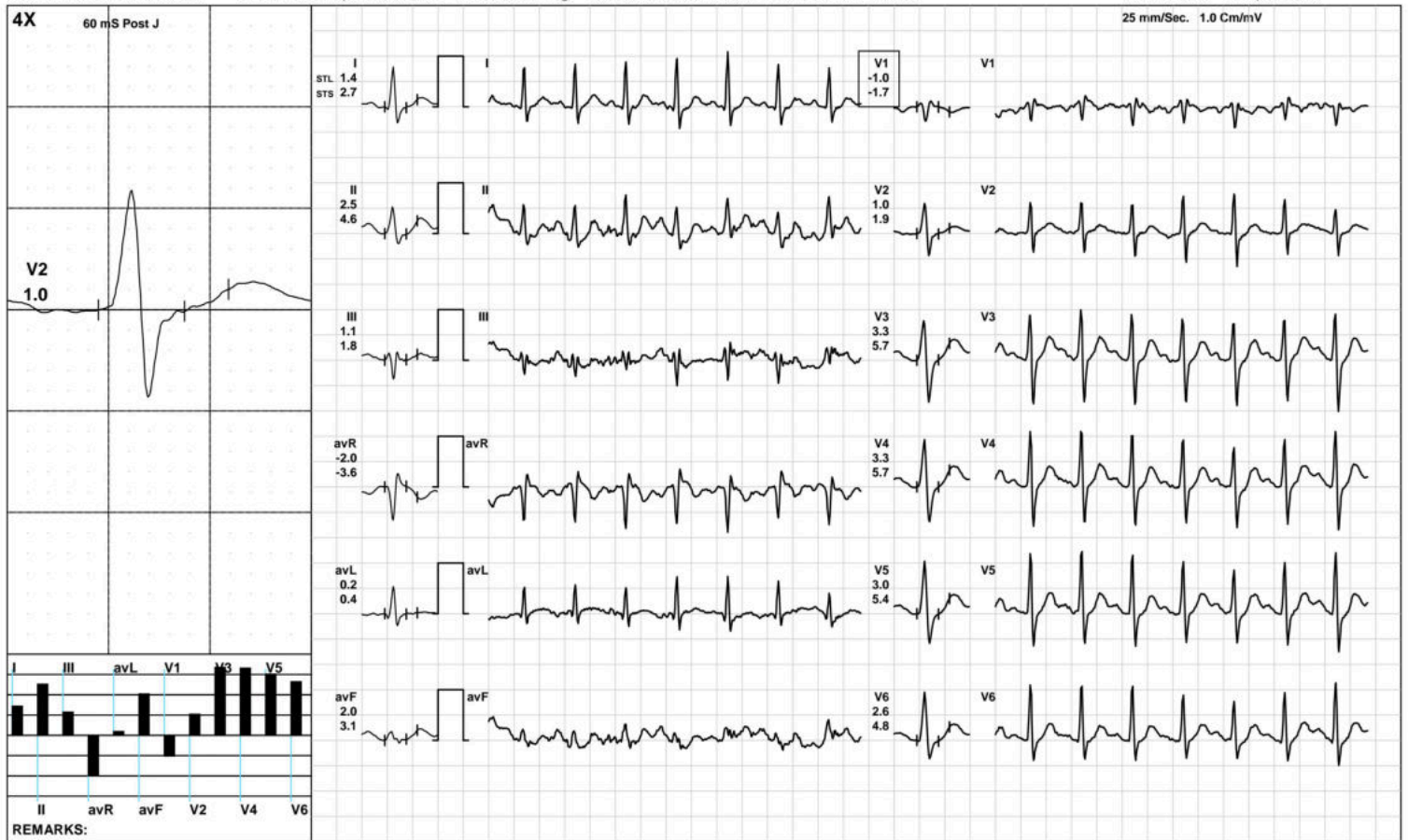

Aarogam Diagnostics

Recovery(3:28)



1847 / MR. SHAMBHU SHARAN / 44 Yrs / M / 164 Cms / 74 Kg / HR : 135

Date: 19-Mar-2023 12:03:19 PM METS: 1.0/ 135 bpm 76% of THR BP: 125/85 mmHg Raw ECG/ BLC On/ Notch On/ HF 0.05 Hz/LF 100 Hz

ExTime: 10:43 1.1 mph, 0.0%

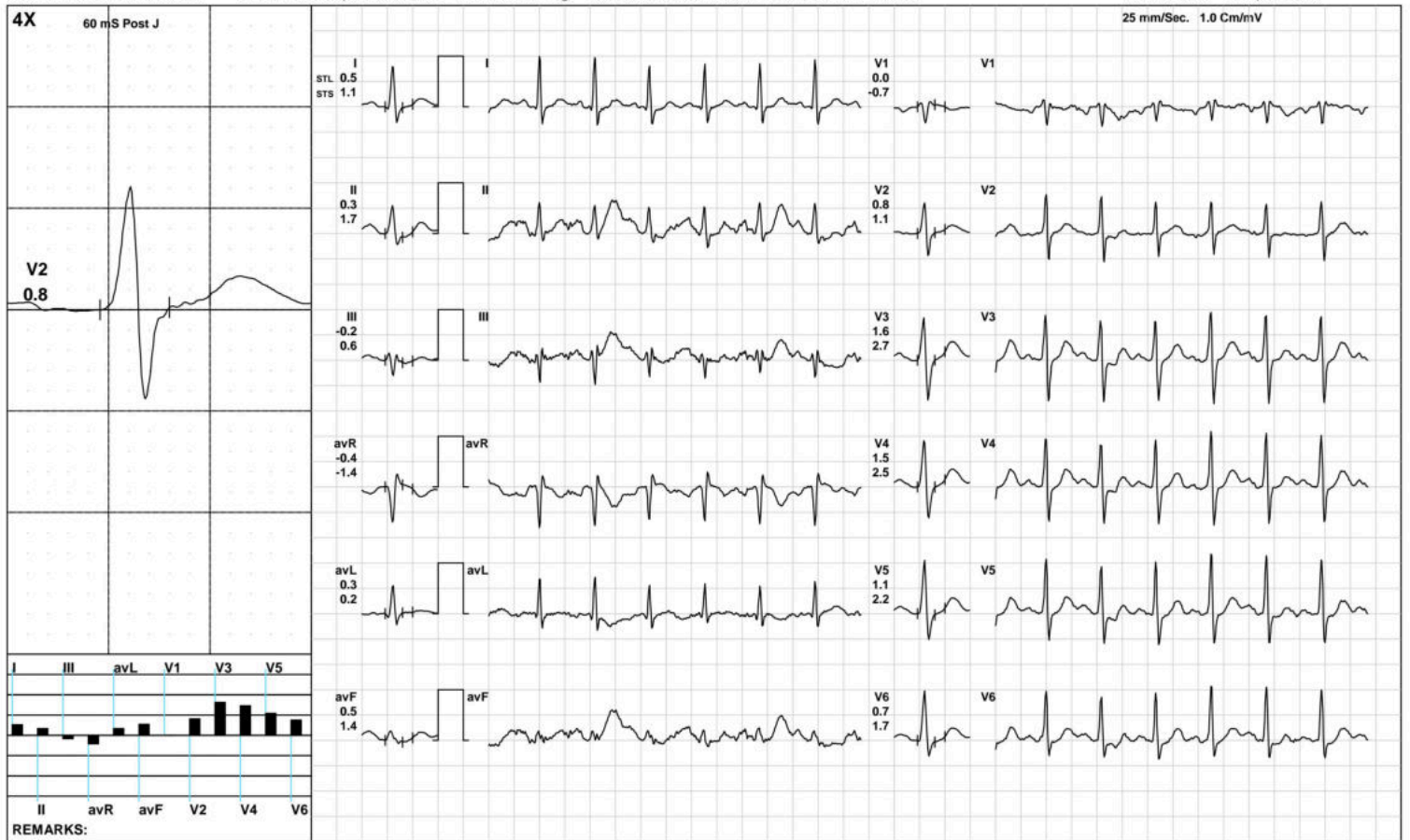

Aarogyam Diagnostics

ST Measurements



1847 / MR. SHAMBHU SHARAN / 44 Yrs / M / 164 Cms / 74 Kg / HR : 73

Date: 19-Mar-2023 12:03:19 PM

Protocol : BRUCE/

	I	II	III	avR	avL	avF	V1	V2	V3	V4	V5	V6	I	II	III	avR	avL	avF	V1	V2	V3	V4	V5	V6	STS(mv/sec)
STL(mm)Supine	1.1	1.1	0.0	-1.1	0.5	0.5	0.0	1.7	2.1	1.7	1.5	1.1	1.2	1.0	-0.1	-1.1	0.6	0.4	-0.3	1.4	1.7	1.6	1.4	1.1	
60 @mS Standing	1.1	1.1	0.0	-1.1	0.5	0.5	0.0	1.7	2.1	1.7	1.5	1.1	1.2	1.0	-0.1	-1.1	0.6	0.4	-0.3	1.4	1.7	1.6	1.4	1.1	
HV	1.1	1.1	0.0	-1.1	0.5	0.5	0.0	1.7	2.1	1.7	1.5	1.1	1.2	1.0	-0.1	-1.1	0.6	0.4	-0.3	1.4	1.7	1.6	1.4	1.1	
Warm Up	1.3	1.3	0.0	-1.3	0.6	0.7	-0.1	1.9	2.2	2.0	1.7	1.4	1.3	1.2	-0.1	-1.2	0.7	0.6	-0.4	1.6	1.9	1.8	1.6	1.4	
ExStart	1.1	4.1	3.0	-2.6	-0.9	4.5	-1.4	0.4	1.0	1.0	0.9	0.7	1.3	3.5	2.2	-2.4	-0.4	4.2	-1.3	0.2	0.7	0.6	0.6	0.2	
Stage 1	0.8	0.9	-1.0	-0.8	0.4	0.9	-0.4	0.8	1.6	1.7	1.5	1.3	1.1	1.9	0.3	-1.4	0.3	1.7	-0.9	0.8	1.7	1.9	1.8	1.6	
Stage 2	0.4	1.0	-0.4	-0.7	-0.1	1.1	-0.5	0.1	0.4	0.5	0.5	0.5	1.1	1.8	-0.3	-1.4	0.2	1.4	-0.8	0.7	1.6	1.9	2.1	1.9	
Stage 3	0.4	0.1	0.2	-0.2	0.3	0.5	-0.3	0.4	0.8	0.7	0.6	0.7	1.2	1.7	1.1	-1.5	0.4	1.5	-0.5	0.9	2.4	2.5	2.7	2.3	
PeakEx	0.4	1.4	0.6	-0.8	-0.2	1.5	-0.6	-0.2	0.3	0.4	0.5	0.5	1.6	3.9	0.7	-2.2	0.2	2.4	-0.6	0.4	2.6	2.8	2.6	2.6	
Recovery	1.1	1.8	0.7	-1.4	0.2	1.2	-0.7	0.6	2.5	2.6	2.5	2.2	1.9	3.8	1.7	-2.9	0.1	3.1	-1.3	1.1	4.6	4.9	5.0	4.2	
Recovery	1.4	2.5	1.1	-2.0	0.2	2.0	-1.0	1.0	3.3	3.3	3.0	2.6	2.7	4.6	1.8	-3.6	0.4	3.1	-1.7	1.9	5.7	5.7	5.4	4.8	
Recovery	0.5	0.3	-0.2	-0.4	0.3	0.5	0.0	0.8	1.6	1.5	1.1	0.7	1.1	1.7	0.6	-1.4	0.2	1.4	-0.7	1.1	2.7	2.5	2.2	1.7	

		I	II	III	avR	avL	avF	V1	V2	V3	V4	V5	V6
STI(μ Vs)	Supine	11.9	12.7	1.0	-12.5	5.5	6.9	-2.3	15.6	18.8	17.5	16.5	13.5
	Standing	11.9	12.7	1.0	-12.5	5.5	6.9	-2.3	15.6	18.8	17.5	16.5	13.5
	HV	11.9	12.7	1.0	-12.5	5.5	6.9	-2.3	15.6	18.8	17.5	16.5	13.5
	Warm Up	12.2	13.2	1.1	-12.7	5.6	7.2	-2.7	15.5	19.0	17.7	16.4	14.4
	ExStart	8.3	29.4	21.2	-18.9	-6.4	30.5	-10.1	3.7	8.5	8.7	8.4	7.0
	Stage 1	3.0	2.3	-7.6	-2.5	2.0	2.1	-1.1	4.2	8.1	8.8	7.0	6.1
	Stage 2	0.6	1.8	-2.5	-1.2	-0.3	2.7	-1.2	-0.4	-0.8	-0.7	-0.7	-0.6
	Stage 3	-0.9	-5.2	-2.2	3.0	1.7	-1.2	0.3	0.5	-0.3	-1.4	-1.8	-1.2
	PeakEx	-1.3	1.0	3.1	-0.3	-2.2	5.0	-2.2	-2.5	-4.1	-4.7	-3.6	-3.2
	Recovery	1.9	1.8	-0.1	-1.8	0.5	0.1	-1.4	1.2	4.3	4.6	3.9	3.2
	Recovery	3.3	5.9	3.1	-4.6	0.4	5.8	-2.6	2.8	9.0	8.7	7.4	6.4
	Recovery	1.1	-1.1	-2.2	0.0	1.7	0.7	1.2	2.8	5.3	4.6	2.9	1.6



Time (Min.)	HR (bpm)	PR Int (mS)	QRS Wid (mS)	QRS Axis (Deg.)	QTC (mS)	P(μV) (Max)	R(μV) (Max)	S(μV) (Min)	T(μV) (Max)	Min. J (μV)	Leads for (J & PJ)	Min. Post JRR Var (μV)	JRR Var (%)	VEB (Counts)	Missed Beats (Counts)
00:30	70	142	78	10	429	77	1119	-744	391	10	V1	-3	0.00	0	0
01:00	98	114	84	16	266	139	1023	-696	611	-145	V1	-214	0.00	0	0
01:30	101	220	74	10	424	-817	1026	-792	-806	-315	II	-455	0.00	0	0
02:00	108	180	86	11	492	868	1040	-756	897	-266	III	-284	0.00	0	0
02:30	114	122	88	21	461	-521	1089	-754	-552	-89	avF	-288	0.00	0	0
03:00	117	174	80	16	309	-241	1059	-770	367	-84	avF	-116	0.00	0	0
03:30	119	168	90	20	457	-350	1048	-770	-420	-95	avF	-118	0.00	0	0
04:00	127	108	74	8	433	210	1043	-770	309	-136	III	-120	0.00	0	0
04:30	127	140	70	19	377	-599	1045	-786	-664	-153	avF	-468	0.00	0	0
05:00	130	152	72	-9	412	-601	1034	-887	-850	-417	avF	-791	0.00	0	0
05:30	134	128	92	6	480	-1064	1005	-871	-1388	-912	avF	-1141	0.00	0	0
06:00	140	138	70	55	429	-569	1054	-822	-646	-483	avF	-458	0.00	0	0
06:30	144	132	74	22	402	260	982	-908	-291	-262	avF	-195	0.00	0	0
07:00	146	126	70	31	326	-306	1001	-860	-475	-484	II	-481	0.00	0	0
07:30	152	126	74	18	373	329	1019	-896	349	-422	V3	-66	0.00	0	0
08:00	155	96	72	-3	420	215	985	-904	256	-243	II	-125	0.00	0	0
08:30	158	118	68	-17	152	176	998	-895	-245	-350	II	-139	0.00	0	0
09:00	163	112	70	10	316	289	972	-919	258	-187	II	-107	0.00	0	0
09:30	164	110	68	2	156	182	1005	-882	-232	-229	II	-91	0.00	0	0
10:00	167	110	72	11	348	167	996	-889	257	-184	II	-80	0.00	0	0
10:30	169	104	66	-6	354	168	1094	-917	258	-167	avF	-76	0.00	0	0
11:00	173	86	68	-8	214	182	1030	-922	-246	-428	V5	-116	0.00	0	0
11:30	172	96	70	-6	346	217	1026	-938	265	-65	III	-96	0.00	0	0
12:00	176	84	70	29	374	227	1000	-940	285	-56	III	-129	0.00	0	0
12:30	169	88	68	4	332	184	900	-928	323	34	V1	-46	0.00	0	0

Median Measurement Summary



Time (Min.)	HR (bpm)	PR Int (mS)	QRS Wid (mS)	QRS Axis (Deg.)	QTC (mS)	P(μV) (Max)	R(μV) (Max)	S(μV) (Min)	T(μV) (Max)	Min. J (μV)	Leads for (J & PJ)	Min. Post JRR Var (μV)	JRR Var (%)	VEB (Counts)	Missed Beats (Counts)
13:00	160	90	70	13	321	194	970	-898	410	66	V1	-36	0.00	0	0
13:30	153	118	72	18	409	193	1077	-857	420	66	V1	-34	0.00	0	0
14:00	146	128	72	12	413	206	1063	-854	410	94	V1	-17	0.00	0	0
14:30	141	132	72	13	419	198	1112	-878	395	80	V1	-10	0.00	0	0
15:00	135	140	72	14	432	192	1121	-849	405	73	V1	-8	0.00	0	0



ISO 9001 : 2015

AAROGYAM DIAGNOSTICS

(A UNIT OF CULPAM HEALTH CARE PVT.LTD.)

F-41, P.C. Colony, Opp. Madhuban Complex,
Near Malahi Pakari Chowk, Kankarbagh, Patna-20

9264278360, 9065875700, 8789391403

info@aarogyamdiagnostics.com

www.aarogyamdiagnostics.com

Name :- Mr. Shambhu Sharan

Age/Sex:- 44Yrs/M

Refd by :- Corp

Date :-19/03/23

Thanks for referral.

REPORT OF USG OF WHOLE ABDOMEN

- Liver** :- Mild enlarged in size (14.7cm)with raised echotexture. No focal or diffuse lesion is seen. IHBR are not dilated. PV is normal in course and calibre with echofree lumen.
- G. Bladder** :- It is normal in shape, size & position. It is echofree & shows no evidence of calculus, mass or sludge.
- CBD** :- It is normal in calibre & is echofree.
- Pancreas** :- Normal in shape, size & echotexture. No evidence of parenchymal / ductal calcification is seen. No definite peripancreatic collection is seen.
- Spleen** :- Normal in size (9.1cm)with normal echotexture. No focal lesion is seen. No evidence of varices is noticed.
- Kidneys** :- Both kidneys are normal in shape, size & position. Sinus as well as cortical echoes are normal. No evidence of calculus, space occupying lesion or hydronephrosis is seen.
Right Kidney measures 9.7cm and Left Kidney measures 10.3cm.
- U. Bladder**:- It is echofree. No evidence of calculus, mass or diverticulum is seen.
- Prostate** :- Normal in size(13.3cc) & normal echotexture.
- Others** :- No ascites or abdominal adenopathy is seen.
No free subphrenic / basal pleural space collection is seen.

IMPRESSION:- *Mild Hepatomegaly with Grade I Fatty Liver.
Otherwise Normal Scan.*

Dr. U. Kumar
MBBS, MD (Radio-Diagnosis)
Consultant Radiologist