

HEALTH CHECKUP REPORT

Patient Name: MINABEN S KAGTHARA

DATE: 12/09/2022

Age/Gender: 48/F

Reg. No: 382974

Package: MEDIWHEEL

COMPLAINTS (IF ANY):

- Asymptomatic

HISTORY OF HEALTH STATUS:

- S/P hysterectomy before 12 years

PRESENT MEDICATIONS: No

HYPERSENSITIVITY TO ANY DRUG: No

PERSONAL HISTORY:

- Bowel : Constipation
- Micturition : Normal
- Sleep : Adequate
- Appetite : Adequate

Diet : Veg
Habits : No
Physical Activity/Exercise: no

HISTORY OF ILLNESS (WITH PAST MEDICATIONS):

- LMP :- hysterectomy

FAMILY HISTORY: NO

VITAL SIGNS:

- Height : 153 cms
- Weight : 70.2 Kgs

Pulse : 70/min.
B.P: 110/70mmHg



**Marengo CIMS
Hospital**

cims.org

PHYSICIAN CONSULTATION:

1) Recommendations

- Diet modification
- Lipid profile after 6 month
- Healthy life style

(Dr. Hardik Shah)

OPHTHALMO CONSULTATION:

RE

LE

Best corrected visual acuity

6/6

6/6

(Dr. Jignesh Shah)

DENTAL CONSULTATION:

Adv:

- Cleaning

(Dr. Parvin Chandarana)

GYNEC CONSULTATION:

M/H: PMP-

LMP: surgical menopausal

O/H: - AML -

G2 P2 2 FTND

H/O: TL

P/H: Any other surgeries - vh done 12 years , no medical illness

O/E: P/A - Soft , tl scar present

P/S - Vault wall

P/V - no mass no , tenderness

Adv: USG Pelvis/TVS

Mammography

Pap Smear

} Follow up with reports

(Dr. Sneha Baxi)

Please take regular medicine as prescribed by the Doctor. (If given)



Reg. No : CIMS/A/2022/382974	VisitNo : HC/120922/3 [HCV]
Patient Name : Mrs. MINABEN S KAGTHARA	Age(Y-M-D)/Sex : 48 Y 7 M 4 D. / Female
Referring Doctor : Dr. CIMS DOCTOR	Doctor :
Ward/Room :	Bed :

ORD/120922/440 Lab No : 2022138773 LSN :917381 (Whole Blood) Sample Quality : Normal
Collection Time :12/09/2022 9:35:14 Arrival : 12/09/2022 10:03:14 Validation Time : 12/09/2022 11:55:15AM

FOR PATHOLOGY REPORTS ONLY

	Result	Unit	Reference Range
CBC With ESR			
TOTAL COUNT			
Hemoglobin <i>(SLS Hemoglobin Detection method)</i>	12.9	g/dl	12.5 - 16.0 g/dl
Total RBC Count <i>(Hydro Dynamic Focusing Method)</i>	4.97	mill/Cmm	4.2 - 5.4 mill/Cmm
HCT <i>(Hydro Dynamic Focusing Method)</i>	39.8	%	37 - 47 %
Total WBC Count <i>(Flow Cytometry)</i>	7060	/Cmm	4000 - 10500 /Cmm
Platelet Count <i>(Hydro Dynamic Focusing Method)</i>	311000	/Cmm	150000 - 450000 /Cmm
DIFFERENTIAL COUNT (by Flow Cytometry)			
Polymorphs	55	%	40 - 70 %
Lymphocytes	41	%	22 - 45 %
Eosinophils	01	%	01 - 04 %
Monocytes	03	%	01 - 06 %
Basophils	00	%	00 - 01 %
Immature Granulocytes	00	%	0 - 2 %
Smear Study	RBCs are Normochromic & Normocytic. Platelets are adequate in number. Malarial Parasites are not seen. No Premature cells are seen.		
BLOOD INDICES (by Calculated Method)			
M.C.V	80.1	fl	78 - 100 fl
M.C.H	26	pg	27 - 31 pg
M.C.H.C.	32.4	gm/dl	32 - 36 gm/dl
RDW-CV	12.9	%	11.5 - 14.0 %
ESR (Red Cell Aggregation)			
After One Hour	13	mm	0 - 12 mm
Blood Group Rh			



Dr. Shreya Patel
MD(Path)
Consultant Pathologist

Dr. Manisha Shah
MD (Path & Bact)
Consultant Pathologist
Reg. No. : G-15496

Dr. Jitendra Nayak
MD (Path)
Consultant Pathologist
Reg. No. : G-14786

Reg. No : CIMS/A/2022/382974	Visit No : HC/120922/3 [HCV]
Patient Name : Mrs. MINABEN S KAGTHARA	Age(Y-M-D)/Sex : 48 Y 7 M 4 D. / Female
Referring Doctor : Dr. CIMS DOCTOR	Doctor :
Ward/Room :	Bed :

ORD/120922/440 Lab No : 2022138773 LSN : 917381 (Whole Blood) Sample Quality : Normal
 Collection Time : 12/09/2022 9:35:14 Arrival : 12/09/2022 10:03:14 Validation Time : 12/09/2022 11:55:16AM

ABO	"O"		
Rh	POSITIVE		
HbA1c (Glycosylated Haemoglobin)			
TEST			
HbA1c (Glyco Hb)	5.77	%	4.8-5.9% Normal
(immuno Turbidimetric)			5.9-7.0% Good diabetic control
			7.0-10.0% Fair diabetic control
			>10.0% Poor diabetic control
Mean Plasma Glucose	128.3	mg/dL	80 - 140 mg/dL
*** END OF REPORT ***			

FOR PATHOLOGY REPORTS ONLY

Dr. Manisha Shah
MD (Path & Bact)
Consultant Pathologist
Reg. No. : G-15496

Dr. Jitendra Nayak
MD (Path)
Consultant Pathologist
Reg. No. : G-14786

Dr. Shreya Patel
MD(Path)
Consultant Pathologist

Reg. No : CIMS/A/2022/382974 VisitNo : : HC/120922/3 [HCV]
Patient Name : Mrs. MINABEN S KAGTHARA Age(Y-M-D)/Sex : 48 Y 7 M 4 D. / Female
Referring Doctor : Dr. CIMS DOCTOR Doctor :
Ward/Room : Bed :

ORD/120922/440 Lab No : 2022138775 LSN : 917381 (SERUM) Sample Quality : Normal
Collection Time : 12/09/2022 9:35:14 Arrival : 12/09/2022 10:03:14 Validation Time : 12/09/2022 11:36:16AM

FOR PATHOLOGY REPORTS ONLY

Liver Function Test				
	Result	Unit	Reference Range	
Alkaline Phosphatase <i>(PNPP, AMP Buffer Method, Colorimetric)</i>	104.8	U/L	35 - 104 U/L	
Billirubin				
Total Billirubin <i>(Diazospecial Iazonium Iron with Blank)</i>	0.35	mg/dL	0.0 - 1.0 mg/dL	
Direct Billirubin <i>(Diazo, Evelyn Malloy) with Blank)</i>	0.12	mg/dL	0.0 - 0.2 mg/dL	
Indirect Billirubin <i>(Calculated from Total and Direct Billirubin)</i>	0.23	mg/dL	0.0 - 0.8 mg/dL	
SGPT (ALT) <i>(IFCC without pyridoxal phosphate)</i>	14.2	U/L	0 - 33 U/L	
SGOT (AST) <i>(IFCC without pyridoxal 5 phosphate)</i>	16.5	U/L	0 - 32 U/L	
Total Protein				
Total Proteins <i>(Biuret Method)</i>	7.43	gm/dl	6.4 - 8.3 gm/dl	
Albumin <i>(Bromocresol Green Colorimetric)</i>	4.55	gm/dl	3.97 - 4.95 gm/dl	
Globulin	2.88	gm/dl	2.2 - 3.5 gm/dl	
A/G Ratio	1.58		0.9 - 2.1	



Dr. Shreya Patel
MD(Path)
Consultant Pathologist

Dr. Manisha Shah
MD (Path & Bact)
Consultant Pathologist
Reg. No. : G-15496

Dr. Jitendra Nayak
MD (Path)
Consultant Pathologist
Reg. No. : G-14786



JCI (USA)

NABH

www.cims.org

CIMS Hospital

Reg. No : CIMS/A/2022/382974	VisitNo : HC/20922/3 [HCV]
Patient Name : Mrs. MINABEN S KAGTHARA	Age(Y-M-D)/Sex : 48 Y 7 M 4 D. / Female
Referring Doctor : Dr. CIMS DOCTOR	Doctor :
Ward/Room :	Bed :

ORD/120922/440 Lab No : 2022138775 LSN :917381 (SERUM) Sample Quality : Normal
 Collection Time :12/09/2022 9:35:14 Arrival : 12/09/2022 10:03:14 Validation Time : 12/09/2022 11:36:14AM

FOR PATHOLOGY REPORTS ONLY

	<u>Result</u>	<u>Unit</u>	<u>Reference Range</u>
Creatinine <i>(Buffered Jaffe Reaction Kinetic Compensated)</i>	0.54	mg/dL	0.5 - 0.9 mg/dL
Estimated GFR	140.79	mL/min/1.73m ²	50 - 102 mL/min/1.73m ²
Fasting Glucose <i>(Hexokinase)</i>	98.8	mg/dL	70 - 100 mg/dL
Thyroid Function Test			
TOTAL T3 (T3) * <i>(Electrochemiluminescence Assay)</i>	1.05	ng/ml	0.846 - 2.02 ng/ml
TOTAL T4 (T4) * <i>(Electrochemiluminescence Assay)</i>	10.09	µgm/dl	5.13 - 14.06 µgm/dl
TSH <i>(Electrochemiluminescence Assay)</i>	0.947	µIU/ml	0.27- 4.20 µIU/ml
Uric Acid <i>(Uricase Colorimetric Enzymatic)</i>	5.08	mg/dL	2.4 - 5.7 mg/dL

*** END OF REPORT ***



Dr. Shreya Patel
MD(Path)
Consultant Pathologist

Dr. Manisha Shah
MD (Path & Bact)
Consultant Pathologist
Reg. No. : G-15496

Dr. Jitendra Nayak
MD (Path)
Consultant Pathologist
Reg. No. : G-14786

Reg. No : CIMS/A/2022/382974	Visit No : HC/120922/3 [HCV]
Patient Name : Mrs. MINABEN S KAGTHARA	Age(Y-M-D)/Sex : 48 Y 7 M 4 D. / Female
Referring Doctor : Dr. CIMS DOCTOR	Doctor :
Ward/Room :	Bed :

ORD/120922/440 Lab No : 2022138777 LSN : 917381 (SERUM) Sample Quality : Normal
 Collection Time : 12/09/2022 9:35:14 Arrival : 12/09/2022 10:03:14 Validation Time : 12/09/2022 11:37:09AM

FOR PATHOLOGY REPORTS ONLY

	<u>Result</u>	<u>Unit</u>	<u>Reference Range</u>
BUN * (Ureas with UV)	4.4	mg/dL	6 - 20 mg/dL

*** END OF REPORT ***



Dr. Shreya Patel
MD(Path)
Consultant Pathologist

Dr. Manisha Shah
MD (Path & Bact)
Consultant Pathologist
Reg. No. : G-15496

Dr. Jitendra Nayak
MD (Path)
Consultant Pathologist
Reg. No. : G-14786

Reg. No : CIMS/A/2022/382974 VisitNo : HC/120922/3 [HCV]
Patient Name : Mrs. MINABEN S KAGTHARA Age(Y-M-D)/Sex : 48 Y 7 M 4 D. / Female
Referring Doctor : Dr. CIMS DOCTOR Doctor :
Ward/Room : Bed :

ORD/120922/440 Lab No : 2022138775 LSN :917381 (SERUM) Sample Quality : Normal
Collection : 12/09/2022 9:35:14AM Arrival: 12/09/2022 10:04:03 Validation Time: 12/09/2022 11:21:08

FOR PATHOLOGY REPORTS ONLY

Lipid Profile (With Direct LDL)

Type of Sample

Result : Fasting

Unit

Reference Range

Cholesterol

(Enzymatic/Colorimetric, Cholesterol Oxidase, Esterase, Peroxidase Gen. 2)

: 220.8

mg/dL

Less than 160 mg/dl Excellent
Less than 200 mg/dl Desirable
200-239 mg/dl Borderline High
240 mg/dl & over High

Triglyceride

(Enzymatic Colorimetric without Glycerol Blank without Serum Blank)

: 119.5

mg/dL

Less than 150 mg/dl Normal
150 - 199 mg/dl Borderline High
200-499 mg/dl High
500 mg/dl or greater Very High

HDL Cholesterol

(Direct Measured Homogenous Technique Modified Enzymatic Colorimetric Gen. 3)

: 42.4

mg/dL

Less than 40 mg/dl Low
60 mg/dl or above Excellent

LDL Cholesterol (DIRECT)

(Homogenous Enzymatic colorimetric Assay)

: 162.0

mg/dL

Less than 80 mg/dl Excellent
Less than 100 mg/dl Optimal
100 - 129 mg/dl Near or above optimal
130 - 159 mg/dl Borderline High
160 - 189 mg/dl High
190 mg/dl & above Very High

VLDL Cholesterol

(Calculated)

: 23.9

mg/dL

15 - 30 mg%

Cholesterol/HDL Ratio

(Calculated)

: 5.21

Normal upto 4.5

LDL/HDL Ratio

(Calculated)

: 3.82

Less than 3.5

Remarks :



Dr. Shreya Patel
MD(Path)
Consultant Pathologist

Dr. Manisha Shah
MD (Path & Bact)
Consultant Pathologist
Reg. No. : G-15496

Dr. Jitendra Nayak
MD (Path)
Consultant Pathologist
Reg. No. : G-14786

Name : Mrs. MINABEN S
KAGTHARA
Reg No : CIMS/A/2022/382974
DoB/Sex: 08/02/1974 / Female

ECHO Report

Dt : 12/09/2022

Patient Details

Patient ID 317625
Name Mrs. MINABEN S KAGTHARA
Age 48 Years
Gender Female
Blood Group
Referral Doctor

ECHO Identification Detail

Doctor Incharge Dr. ANISH CHANDARANA

Clinical Status Of Patient

ECHO Code RP

Finding Description

1. Normal sized LA, LV, RA, RV.
2. Normal LV systolic function, LVEF:65-60%
3. No significant RWMA.
4. Stage I diastolic dysfunction.
5. All cardiac valve structurally normal.
6. Mild MR, Trivial TR, Trivial PR, No AR.
7. No PAH, RVSP:28 mm Hg.
8. Normal RV systolic function.
9. No clot/vegetation/pericardial effusion.

Dr. ANISH CHANDARANA

FOR ECHO / TMT REPORTS ONLY



Patient's Name :MINABEN KAGTHARA	Age, Sex :48Y/F
Reg. No. (IP/OP):HC-382974	Date :12/09/2022
Referred By Dr. :CIMS	

Plain Skiagram of Chest PA Standing View:
(Serial No-4973)

Rotation +.

Both lung fields appear normal.

No evidence of collapse or consolidation in either lung field.
No evidence of pleural effusion or pneumothorax is seen on either side.

Mediastinal shadow appears normal.

Heart appears normal.
Unfolding of aorta noted.

Domes of diaphragm appear normal.

Bones under view appears normal.

Kindly correlate clinically.

DR KIRTAN SHAH	DR DEEPA SHAH	DR UMA MEHTA	DR NIMISH SHARMA	DR RAVINA CHAUHAN	DR VASH PATEL
M.D. RADIOLOGIST	M.D., D.M.R.E	D.M.R.D. F.R.C.R	D.M.R.D. (D.N.B.)	M.D. RADIOLOGIST	M.D., D.N.B.
CONS. RADIOLOGIST	CONS. RADIOLOGIST	CONS. RADIOLOGIST	CONS. RADIOLOGIST	CONS. RADIOLOGIST	CONS. RADIOLOGIST

Note: This is only a radiological impression and not the final diagnosis. All diagnostic modalities have their own limitations.
Therefore radiological modality report should be interpreted in correlation with clinical and pathological findings.



FOR RADIOLOGY REPORTS ONLY



Patient's Name : MINABEN KAGTHARA	Age, Sex : 48Y/F
Reg. No. (IP/OP): HC-382974	Date : 12/09/2022
Referred By Dr. : CIMS	

USG OF ABDOMEN & PELVIS

LIVER: Liver is mildly enlarged in size (measures 16.19cm) and shows raise echotexture. No evidence of focal SOL or dilatation of IHBR seen. Porta hepatis appear normal.

GALLBLADDER: Gallbladder is well distended and shows approx. 4mm size polyp along its anterior wall. No calculus seen.

PANCREAS: Visualised pancreas appeared normal in size and echotexture. No focal lesion, mass or pancreatitis.

SPLEEN: Spleen appears normal in size and echotexture.

PARAAORTIC REGION: Aorta grossly appeared normal. No paraaortic lymphnodes seen.

KIDNEYS: Both kidneys appear normal in size, shape and in position. Cortex and collecting system of both kidneys appeared normal. No evidence of calculus or obstructive uropathy on either side. Right kidney: 99x32mm. Left kidney: 96x43mm.

URINARY BLADDER: Bladder appeared normal. No calculus or mass lesion is seen.

Uterus is not seen. (H/O Previous surgery).
No evidence of pelvic mass lesion seen.

No evidence of free fluid or collection is seen in peritoneal spaces.
Normal small bowel peristalsis noted.

Breach is seen in peritoneum with herniation of fat in umbilical region.
S/O Umbilical hernia (Fat, defect measures app. 16mm).

COMMENTS: Appearance suggests

- Mild hepatomegaly with grade I fatty changes.
- Gallbladder polyp.
- Umbilical hernia (fat).

Kindly correlate clinically.

DR KIRTAN SHAH M.D., RADIODIAG. CONS. RADIOLOGIST	DR DEEPA SHAH M.D., D.M.R.E CONS. RADIOLOGIST	DR UMA MEHTA D.M.R.D. F.R.C.R CONS. RADIOLOGIST	DR NIMISH SHARMA D.M.R.D. (D.N.B.) CONS. RADIOLOGIST	DR RAVINA CHAUHAN M.D., RADIODIAG. CONS. RADIOLOGIST	DR YASH PATEL M.D., D.N.B. CONS. RADIOLOGIST
---	---	---	--	--	--

Note: This is only a radiological impression and not the final diagnosis. All diagnostic modalities have their own limitations. Therefore radiological modality report should be interpreted in correlation with clinical and pathological findings.

FOR OFFICE USE ONLY



ECG

CIMS Hospital

Name : Mrs. MINABEN SIDAGATHRA Sex : Female Age : 50 Date : 9-12-2022

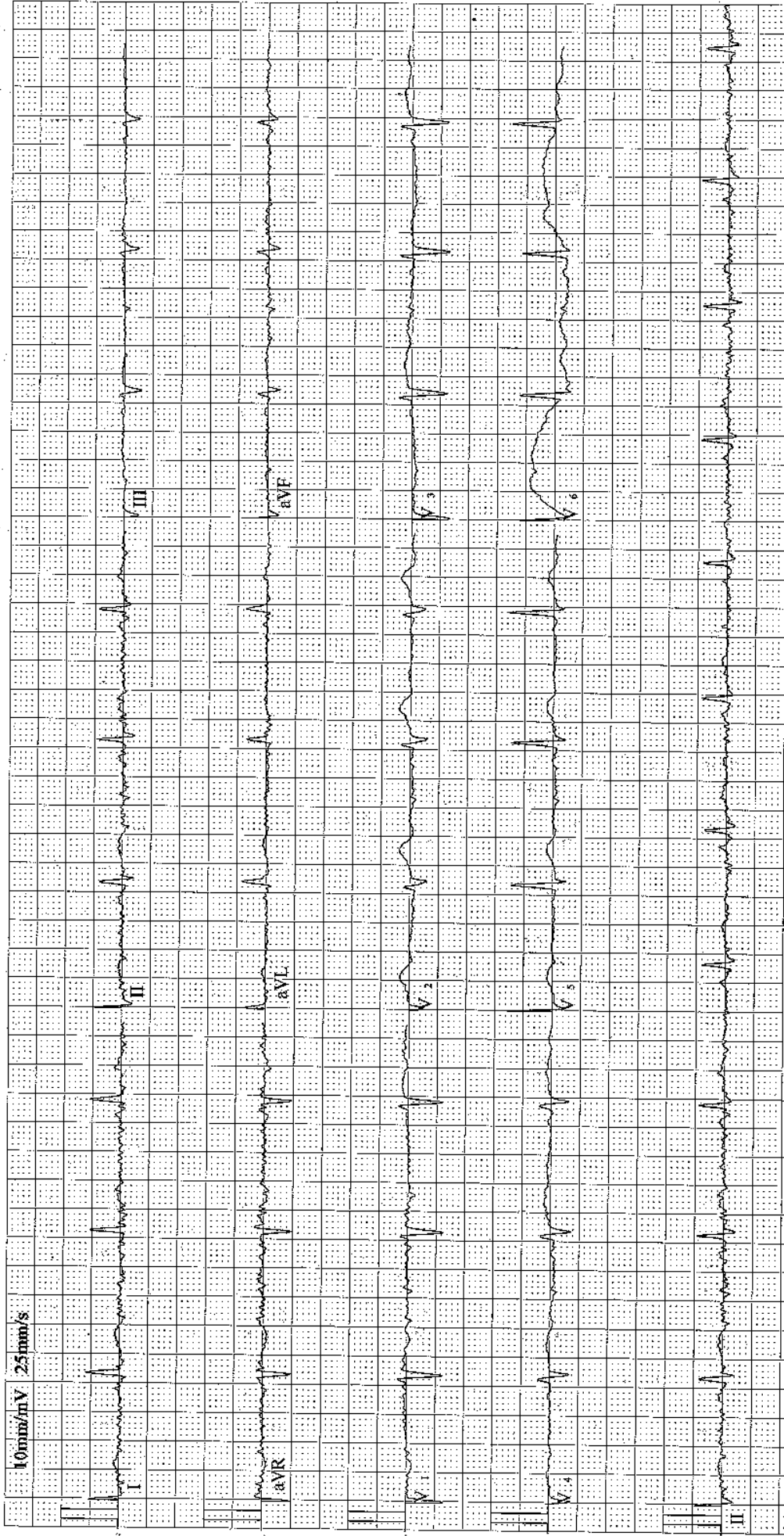

Frequency :	1000 Hz	PR Interval :	204 ms
Sample Time :	16 s	QT Interval :	401 ms
Heart Rate :	65 bpm	QTc Interval :	417 ms
P Duration :	178 ms	P Axis :	47.8°
QRS Duration :	107 ms	QRS Axis :	6.1°
T Duration :	264 ms	T Axis :	35.2°

Name : Mrs. MINABEN S
KAGTHARA
Reg No : CIMS/A/2022/382974
DoB /Sex : 08/02/1974 / Female

Signature: _____

