



भारत सरकार

भारत सरकार

Unique Identification Authority of India

Government of India

नोंदविण्याचा क्रमांक / Enrollment No.: 2006/19087/85915

To

चेतना हर्षल चौधरी

Chetana Harshal Chaudhari

Isalok Nagar Near Vidya Nagar

Dhule Road Amalner

Amalner

Amalner

Amalner Jalgaon

Maharashtra 425101

6605690301

154291035

05/01/2012

ME542910350FH



आपला आधार क्रमांक / Your Aadhaar No. :

9705 9455 7512

माझे आधार, माझी ओळख



भारत सरकार

Government of India



चेतना हर्षल चौधरी

Chetana Harshal Chaudhari

जन्म तारीख / DOB : 12/04/1994

स्त्री / Female



9705 9455 7512

माझे आधार, माझी ओळख





Chopda Medicare & Research Centre Pvt. Ltd.

MAGNUM

HEART INSTITUTE

ISO 9001 : 2008 CERTIFIED HOSPITAL

Patient Name : Mrs. CHAUDHARI CHETANA HARSHAL [MRN-210900260]
Age / Gender : 26 Yr / Female
Address : KRANTI NAGAR , FALAK NEAR VIDYA NAGAR DHULE ROAD
AMALNER , JALGAON, MAHARASHTRA
Requesting Doctor: DR. PATEL AMIT



MRN-210900260

Reg. ID : OPD.21-22-7323

HAEMATOLOGY

Request Date : 17-09-2021 09:57 AM
Collection Date : 17-09-2021 09:57 AM [17186]
Acceptance Date : 17-09-2021 09:58 AM | TAT: 03:40
[HH:MM]

Reporting Date : 17-09-2021 01:38 PM
Reporting Status : Finalized

Investigations	Result	Biological Reference Range
HBA1C		
HBA1C METHOD	5.5 % HPLC METHOD	
Performed On: Biorad D 10		
<u>Reference Range As Per ADA</u>	<u>Guidance For Known Diabetes</u>	
Normal : Below 5.7%	Good Control : Below 6.5%	
Pre-Diabetes : 5.7% - 6.4%	Fair Control : 6.5% - 7%	
Diabetes : >=6.5%	Unsatisfactory Control : 7.0% - 8%	
	Poor Control : >8%	

END OF REPORT.

Prepared by
VISHAL ARUN CHAUDHARI



Le
Dr. Sudhir Sanklecha
Pathologist
(MD Path)
Reg. No. 70405

3/5, Patil Lane No. 1, Laxmi Nagar, Near K. B. H. Vidyalaya, Canada Corner, Nashik-422005.
Phone : 0253 2316200/01/02/03/04, Email : magnumheartinstitute@gmail.com
Mrs. CHAUDHARI CHETANA HARSHAL / MRN-210900260
Regn No.: OPD.21-22-7323
www.magnumheartinstitute.com





Chopda Medicare & Research Centre Pvt. Ltd.

MAGNUM

HEART INSTITUTE

ISO 9001 : 2008 CERTIFIED HOSPITAL

Patient Name : Mrs. CHAUDHARI CHETANA HARSHAL [MRN-210900260]
Age / Gender : 26 Yr / Female
Address : KRANTI NAGAR , FALAK NEAR VIDYA NAGAR DHULE ROAD
AMALNER , JALGAON, MAHARASHTRA
Requesting Doctor: DR. PATEL AMIT



MRN-210900260

Reg. ID : OPD.21-22-7323

HORMONES

Request Date : 17-09-2021 09:57 AM
Collection Date : 17-09-2021 09:57 AM[HO1652]
Acceptance Date : 17-09-2021 09:58 AM

Outsourced To : Sanklecha lab

Investigations	Result	Biological Reference Range
TFT - (T3,T4,TSH)		
T3 (Triiodothyronine)	1.230 ng/ml	0.69 - 2.15 ng/ml
T4 (Thyroxine)	8.374 ug/dl	5.20 - 12.70 ug/dl
TSH (Thyroid Stimulating Hormone)	0.717 uIU / ml	0.40 - 4.50 uIU / ml

END OF REPORT.

Prepared by
VISHAL ARUN CHAUDHARI



Sanklecha lab





Chopda Medicare & Research Centre Pvt. Ltd.

MAGNUM

HEART INSTITUTE

ISO 9001 : 2008 CERTIFIED HOSPITAL

Patient Name: Mrs. CHAUDHARI CHETANA HARSHAL / MRN-
Age / Gender: 210900260
26 Yr /Female
Address: KRANTI NAGAR , FALAK NEAR VIDYA NAGAR DHULE
ROAD AMALNER , JALGAON, MAHARASHTRA
Requesting Doctor: DR. PATEL AMIT



Reg. No.: OPD.21-22-7323

Request Date : 17-09-2021 09:57 AM

Reporting Date : 17-09-2021 02:04 PM

Report Status : Finalized

OBSERVATION:

RADIOGRAPH OF CHEST (PA)

No obvious pleuro-parenchymal lesion in rest of the visualised lung fields.
Both apices and costophrenic angles are clear.
Tracheal bifurcation appears normal. No obvious carinal splaying.
Both hila are normal. No obvious hilar lymphadenopathy.
Cardiac configuration appears normal. Diaphragmatic silhouette also appears normal.
Bony thorax does not reveal any obvious abnormality.
- Heart shadow normal.

IMPRESSION:

CHEST RADIOGRAPH DOES NOT REVEAL ANY SIGNIFICANT ABNORMALITY.

END OF REPORT



Manoj Choudhari

Dr. Manoj Choudhari

MAGNUM HEART INSTITUTE

HELPLINE
9527650100
9527750100

Mrs. CHAUDHARI CHETANA HARSHAL / MRN-210900260
3/5, Reg. No. OPD.21-22-7323, Kranti Nagar, Near K. B. H. Vidyalaya, Canada Corner, Nashik-422005.
Phone : 0253 2316200/01/02/03/04, Email : magnumheartinstitute@gmail.com
www.magnumheartinstitute.com



Chopda Medicare & Research Centre Pvt. Ltd.

MAGNUM

HEART INSTITUTE
ISO 9001 : 2008 CERTIFIED HOSPITAL

Patient Name : Mrs. CHAUDHARI CHETANA HARSHAL [MRN-210900260]
Age / Gender : 26 Yr / Female
Address : KRANTI NAGAR , FALAK NEAR VIDYA NAGAR DHULE ROAD
AMALNER , JALGAON, MAHARASHTRA
Requesting Doctor: DR. PATEL AMIT



Reg. ID : OPD.21-22-7323

HAEMATOLOGY

Request Date : 17-09-2021 09:56 AM
Collection Date : 17-09-2021 09:57 AM [17186]
Acceptance Date : 17-09-2021 09:58 AM | TAT: 01:21
[HH:MM]

Reporting Date : 17-09-2021 11:19 AM
Reporting Status : Finalized

Investigations	Result	Biological Reference Range
CBC * [EDTA]		
HAEMOGLOBIN (Hb)	12.0 g/dl	F 11.50 - 16.50
WBC TOTAL COUNT	7000 /cmm	4000.00 - 11000.00
PLATELET COUNT	2.02 Lakh	1.50 - 4.50
DIFFERENTIAL COUNT		
NEUTROPHILS	57 %	40.00 - 70.00
LYMPHOCYTES	39 %	20.00 - 45.00
EOSINOPHILS	02 %	1.00 - 6.00
MONOCYTES	02 %	2.00 - 10.00 %
BASOPHILS	00 %	0.00 - 1.00 %
RBC		
RBC COUNT	4.90 mil/cmm	3.50 - 5.50
PCV/HCT	36.60 % *	37.00 - 54.00
MCV	74.80 fL *	80.00 - 100.00
MCH	24.40 pg	24.00 - 34.00
MCHC	32.70 g/dl	32.00 - 36.00
RDW-CV	13.80 %	11.00 - 16.00

END OF REPORT.

Prepared by
VISHAL ARUN CHAUDHARI



Le
Dr. Sudhir Sanklecha
Pathologist
(MD Path)
Reg. No. 70405

3/5, Patil Lane No. 1, Laxmi Nagar, Near K. B. H. Vidyalaya, Canada Corner, Nashik-422005.
Phone : 0253 2316200/01/02/03/04, Email : magnumheartinstitute@gmail.com
Mrs. CHAUDHARI CHETANA HARSHAL / MRN-210900260
Regn No.: OPD.21-22-7323
www.magnumheartinstitute.com





Chopda Medicare & Research Centre Pvt. Ltd.

MAGNUM

HEART INSTITUTE
ISO 9001 : 2008 CERTIFIED HOSPITAL

Patient Name : Mrs. CHAUDHARI CHETANA HARSHAL [MRN-210900260]
Age / Gender : 26 Yr / Female
Address : KRANTI NAGAR , FALAK NEAR VIDYA NAGAR DHULE ROAD
AMALNER , JALGAON, MAHARASHTRA
Requesting Doctor: DR. PATEL AMIT



MRN-210900260

Reg. ID :OPD.21-22-7323

BIOCHEMISTRY

Request Date : 17-09-2021 09:57 AM
Collection Date : 17-09-2021 09:57 AM[B19605]
Acceptance Date : 17-09-2021 09:58 AM | TAT: 01:21
[HH:MM]

Reporting Date : 17-09-2021 11:19 AM
Reporting Status : Finalized

Investigations	Result	Biological Reference Range
URIC ACID	4.1 mg/dl	F 2.50 - 6.20
Blood Urea Nitrogen (BUN) *[Serum]	9.1 mg/dl	7.00 - 20.00 mg/dl
CREATININE *[Serum]	0.7 mg/dl	0.60 - 1.40
BLOOD SUGAR F & PP		
BLOOD SUGAR FASTING	75.20 mg/dl	60.00 - 110.00

END OF REPORT.

Prepared by
VISHAL ARUN CHAUDHARI



Dr. Sudhir Sanklecha
Dr. Sudhir Sanklecha
Pathologist
(MD Path)
Reg. No. 70405





Chopda Medicare & Research Centre Pvt. Ltd.

MAGNUM

HEART INSTITUTE

ISO 9001 : 2008 CERTIFIED HOSPITAL

Patient Name : Mrs. CHAUDHARI CHETANA HARSHAL [MRN-210900260]
Age / Gender : 26 Yr / Female
Address : KRANTI NAGAR , FALAK NEAR VIDYA NAGAR DHULE ROAD
AMALNER , JALGAON, MAHARASHTRA
Requesting Doctor: DR. PATEL AMIT



MRN-210900260

Reg. ID :OPD.21-22-7323

BIOCHEMISTRY

Request Date : 17-09-2021 09:57 AM
Collection Date : 17-09-2021 09:57 AM[B19605]
Acceptance Date : 17-09-2021 09:58 AM | TAT: 01:22
[HH:MM]

Reporting Date : 17-09-2021 11:20 AM
Reporting Status : Finalized

Investigations	Result	Biological Reference Range
LIPID PROFILE		
CHOLESTROL	125.51 mg/dl	< 200.00
TRIGLYCERIDES	78.76 mg/dl	< 160.00
HDL CHOLESTROL	40.59 mg/dl	30.00 - 65.00
LDL CHOLESTROL	69.168 mg/dl *	75.00 - 165.00 mg/dl
VLDL	15.752 mg/dl	6.00 - 38.00 mg/dl
CHO/HDL RATIO	3.09	3.00 - 5.50
LDL/HDL RATIO	1.70 *	2.50 - 4.00

END OF REPORT.

Prepared by
VISHAL ARUN CHAUDHARI



Le
Dr. Sudhir Sanklecha
Pathologist
(MD Path)
Reg. No. 70405

3/5, Patil Lane No. 1, Laxmi Nagar, Near K. B. H. Vidyalaya, Canada Corner, Nashik-422005.
Phone : 0253 2316200/01/02/03/04, Email : magnumheartinstitute@gmail.com

Mrs. CHAUDHARI CHETANA HARSHAL / MRN-210900260
Regn No.: OPD.21-22-7323

www.magnumheartinstitute.com





Chopda Medicare & Research Centre Pvt. Ltd.

MAGNUM

HEART INSTITUTE
ISO 9001 : 2008 CERTIFIED HOSPITAL

Patient Name : Mrs. CHAUDHARI CHETANA HARSHAL [MRN-210900260]
Age / Gender : 26 Yr / Female
Address : KRANTI NAGAR , FALAK NEAR VIDYA NAGAR DHULE ROAD
AMALNER , JALGAON, MAHARASHTRA
Requesting Doctor: DR. PATEL AMIT



Reg. ID : OPD.21-22-7323

BIOCHEMISTRY

Request Date : 17-09-2021 09:57 AM
Collection Date : 17-09-2021 09:57 AM[B19605]
Acceptance Date : 17-09-2021 09:58 AM | TAT: 01:22
[HH:MM]

Reporting Date : 17-09-2021 11:20 AM
Reporting Status : Finalized

Investigations	Result	Biological Reference Range
Liver Function Test *[Serum]		
SGOT	20.1 IU/L	UPTO <= 40.00
SGPT	18.1 IU/L	UPTO <= 40.00
ALKP	44.1 U/L	40.00 - 130.00 (Age 18 Y - 100 Y)
Total Protein	6.9 g/dl	6.00 - 7.80
Albumin	4.23 g/dl	3.20 - 4.60
Globulin	2.67 g/dl	2.00 - 3.50 g/dl
A:G Ratio	1.58	
Total Bilirubin	0.7 mg/dl	0.20 - 1.20
Direct Bilirubin	0.2 mg/dl	0.00 - 0.40
Indirect Bilirubin	0.50 mg/dl	0.20 - 0.60 mg/dl

END OF REPORT.

Prepared by
VISHAL ARUN CHAUDHARI



Dr. Sudhir Sanklecha
Dr. Sudhir Sanklecha
Pathologist
(MD Path)
Reg. No. 70405





Chopda Medicare & Research Centre Pvt. Ltd.

MAGNUM

HEART INSTITUTE

ISO 9001 : 2008 CERTIFIED HOSPITAL

Patient Name : Mrs. CHAUDHARI CHETANA HARSHAL [MRN-210900260]
Age / Gender : 26 Yr / Female
Address : KRANTI NAGAR , FALAK NEAR VIDYA NAGAR DHULE ROAD
AMALNER , JALGAON, MAHARASHTRA
Requesting Doctor: DR. PATEL AMIT



MRN-210900260

Reg. ID : OPD.21-22-7323

HAEMATOLOGY

Request Date : 17-09-2021 09:56 AM
Collection Date : 17-09-2021 09:57 AM [17186]
Acceptance Date : 17-09-2021 09:58 AM | TAT: 01:23
[HH:MM]

Reporting Date : 17-09-2021 11:21 AM
Reporting Status : Finalized

Investigations	Result	Biological Reference Range
ESR	12 mm/h	0.00 - 15.00 mm/h
BLOOD GROUP *[Whole blood]	'O' POSITIVE . *	

END OF REPORT.

Prepared by
VISHAL ARUN CHAUDHARI



[Signature]
Dr. Sudhir Sanklecha
Pathologist
(MD Path)
Reg. No. 70405

3/5, Patil Lane No. 1, Laxmi Nagar, Near K. B. H. Vidyalaya, Canada Corner, Nashik-422005.
Phone : 0253 2316200/01/02/03/04, Email : magnumheartinstitute@gmail.com

Mrs. CHAUDHARI CHETANA HARSHAL / MRN-210900260
Regn No.: OPD.21-22-7323

www.magnumheartinstitute.com





Chopda Medicare & Research Centre Pvt. Ltd.

MAGNUM

HEART INSTITUTE

ISO 9001 : 2008 CERTIFIED HOSPITAL

Patient Name: Mrs. CHAUDHARI CHETANA HARSHAL / MRN-
Age / Gender: 210900260
26 Yr /Female
Address: KRANTI NAGAR , FALAK NEAR VIDYA NAGAR DHULE
ROAD AMALNER , JALGAON , MAHARASHTRA
Requesting Doctor: DR. PATEL AMIT



Request Date : 17-09-2021 09:57 AM

Reg. No.: OPD.21-22-7323

Reporting Date : 17-09-2021 12:34 PM

Report Status : Finalized

USG ROUTINE ABDOMEN & PELVIS

OBSERVATION:

LIVER : SHOWS NORMAL IN SIZE, SHAPE, POSITION & ECHOTEXTURE.
NO FOCAL LESION.
NO INTRINSIC MASS LESION SEEN IN LIVER PARENCHYMA.
PV AND CBD : NORMAL IN IVC & AORTA
GALL BLADDER IS WELL DISTENDED & THERE IS NO STONE SEEN.
SPLEEN AND PANCREAS SHOWS NORMAL ECHOTEXTURE.
BOTH KIDNEYS SHOWS NORMAL SIZE, SHAPE, POSITION & ECHOTEXTURE.
RIGHT KIDNEY MEASURES – 10.3CM X 3.8CM
LEFT KIDNEY MEASURES – 10.1CM X 4.1CM
URINARY BLADDER – NORMAL
NO LYMPHADENOPATHY
NO PLEURAL EFFUSION SEEN
UTERUS – NORMAL
BOTH OVARIES ARE NORMAL

IMPRESSION : NORMAL ABDOMINAL STUDY



Dr. Manoj Choudhari
Radiologist

3/5, Patil Lane No. 1, Laxmi Nagar, Near K. B. H. Vidyalaya, Canada Corner, Nashik-422005.
Phone : 0253 2316200/01/02/03/04, Email : magnumheartinstitute@gmail.com
www.magnumheartinstitute.com



**MAGNUM HEART INSTITUTE
NASHIK**

Name : CHAUDHARI CHETANA
Sex : Female

Patient Id : CHAUD80_80610
Date : 17/09/2021

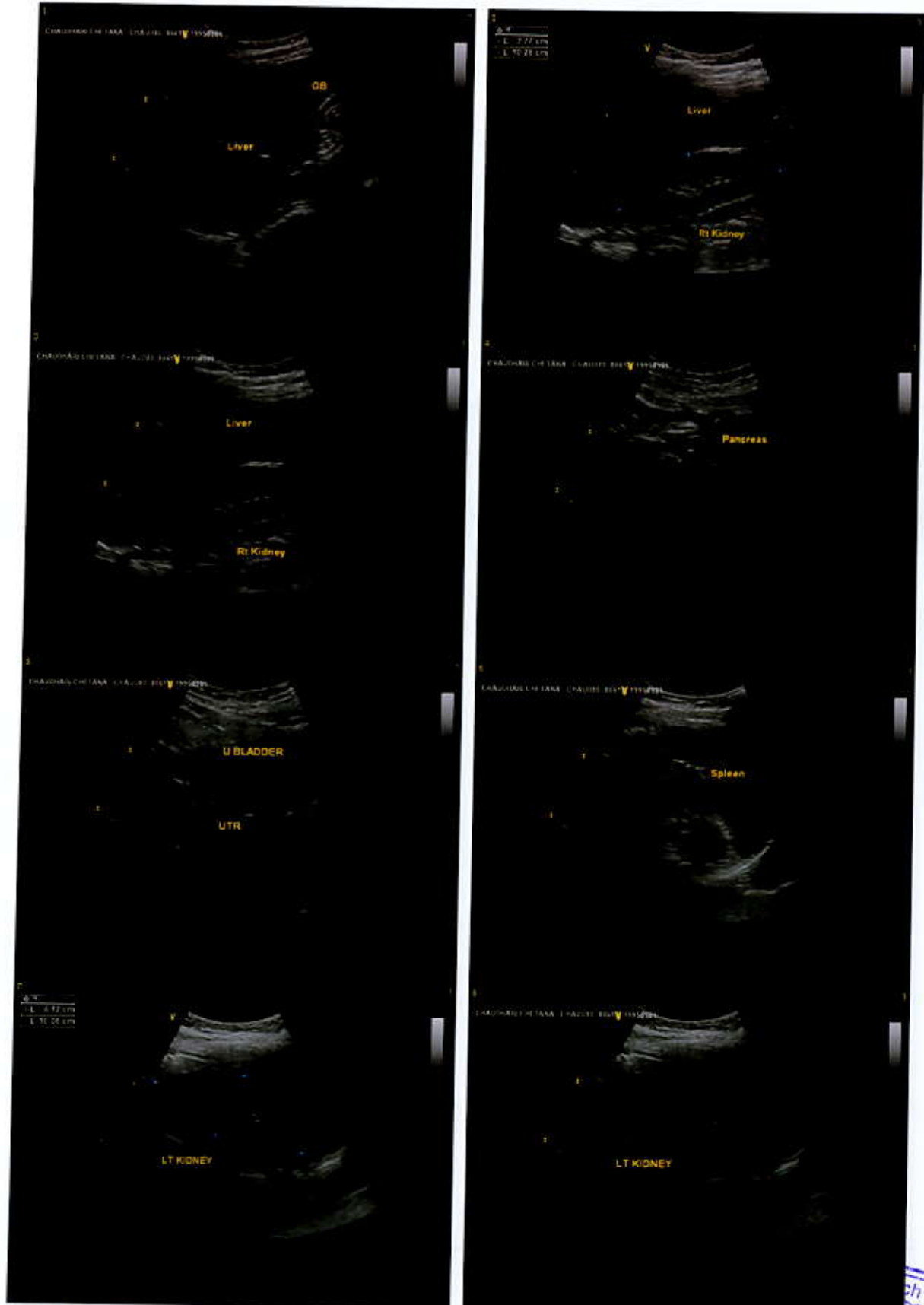

Chopra Medicare
Regd. No. 1306
Ch Centre Pvt Ltd



Chopda Medicare & Research Centre Pvt. Ltd's

MAGNUM

HEART INSTITUTE

ISO 9001 : 2008 CERTIFIED HOSPITAL

ECHOCARDIOGRAPHY AND COLOUR DOPPLER IMAGING

Patient Name: Mrs. CHAUDHARI CHETANA HARSHAL / MRN-
Age / Gender: 210900260
26 Yr /Female
Requesting Doctor: DR. PATEL AMIT



Request Date : 17-09-2021 09:57 AM

Reg. No.: OPD.21-22-7323

Reporting Date : 17-09-2021 10:54 AM

Report Status : Finalized

REGIONAL ANALYSIS OF THE HEART

PARASTERNAL LONG AXIS

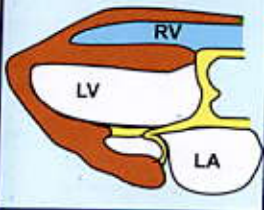

PARASTERNAL SHORT AXIS

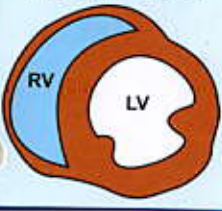

APICAL FOUR CHAMBER

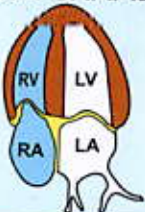

SUBCOSTAL

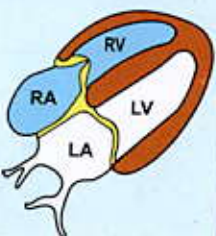

DRAP

OBSERVATION:

NORMAL SIZED LV WITH GOOD LV FUNCTION EF=60%

SITUS SOLITUS

AV VALVE ATTACHMENT

LEFT VENTRICLE - NORMAL SIZED
NO REGIONAL WALL MOTION ABNORMALITY
NO S/O LV HYPERTROPHY IVS = mm ,PW = mm PRESENT-
NO S/O DIASTOLIC DYSFUNCTION.
OVERALL GOOD LV FUNCTION EF= 60 %

LEFT ATRIUM -NORMAL SIZED, NO CLOT .

RIGHT ATRIUM /VENTRICLE -NORMAL SIZED
OVERALL GOOD RV FUNCTION. EF = 60 %

ALL VALVES - NORMAL

NO S/O PULMONARY HYPERTENSION PRESENT
PULMONARY ARTERY SYSTOLIC PRESSURE = mm Hg

NO S/O PERICARDIAL EFFUSION NOTED
NO S/O TAMPONADE PRESENT .NO S/O CONSTRICTION.

IVC NORMAL



DR. MANOJ CHOPDA
M.D. (Medicine)
D.M. (Cardiology)

DR. MANOJ B. CHOPDA
M.D. (Medicine) D.M. (Cardiology)
Reg. No. 58949
INTERVENTIONAL CARDIOLOGIST

Magnum Heart Institute 12-Lead ECG Report

ID: 210900260

Room No.:

Female

26 Years

OutpatientID:

Diagnostic Information:

- 1. Sinus Rhythm
- 2. Premature Atrial Contraction Bigeminy

CHAUDHARI CHETANA
Request Department:

HR : 68bpm
P : 75ms
PR : 151ms
QRS : 78ms
QT/QTc : 374/400ms
P/QRS/T : 56/42/59deg.
RV5/SV1 : 1.153/0.546mV

Report Confirmed By:

10mm/mV
25mm/s

