

HT - 173
 WT - 83
 BMI - 27.6



29/Jan/2022

Dr. M. Tafazzul Hussain
 MBBS,
 General Physician
 Regd. No: 19584

Ashok Kumar Varanm - 34/ male
 BP :- 120/80 mmHg

PastHx:

nil.
 H/o Laproscopic
 Surgery for
 Removal of
 GB Stone: 2010

AFABMI
 HT: JVP 5/5 @
 Chest: normal.
 Abd: - RR: laproscopic
 Mid/ Bowel @
 CNS: normal
 Joint: @
 Skin: @

On Clinical examination
 found healthy and
 normal built.

Dr. Hussain

DR. M. TAFAZZUL HUSSAIN
 MBBS
 General Physician
 Regd. No.: 19584



Name : **ASHOK KUMAR VANAM**
 Age/Gender : 34YEARS/MALE
 Sample Type : --
 Ref By : MEDIWHEEL

Patient Id : 10495
 Sample Drawn Date : 22-Jan-2022
 Reported Date : 22-Jan-2022

HEMATOLOGY

TEST DESCRIPTION	RESULT	UNITS	REFERENCE RANGE
COMPLETE BLOOD COUNT			
Hemoglobin	15.9	gm/dL	Male : 13.0 - 18.0 Female : 11.5 - 16.0
Erythrocyte Count (RBC Count)	5.2	mill/uL	Male : 4.5 - 5.5 Female : 3.8 - 4.8
Hematocrit (HCT)	47.5	%	Male : 40 - 54 Female : 35 - 47
Platelet (Method : Cell Counter)	1.9	lakhs/cumm	1.50 - 4.50
Red Cell Indices			
MCV	91	fl	83 - 101
MCH	30	pg	27 - 32
MCHC (Method : Cell Counter)	33	pg	31.5 - 34.5
Total Count and Differential Count			
Total WBC Count	5380	cells/cumm	4000 - 11000
Nuetrophils	60	%	40 - 75
Lymphocytes	32	%	20 - 40
Eosinophils	02	%	0 - 6
Monocytes	06	%	2 - 10
Basophils (Method : Cell Counter)	00	%	0 - 1
MICROSCOPIC BLOOD PICTURE			
RBC Morphology	NORMOCYTIC/NORMOCHROMIC		
WBC Morphology	NORMAL IN MORPHOLOGY		
Platelete Morphology	ADEQUATE		
Method: Cell Counter			

-----End of the Report-----

**DR. S. V. RAMANA MD.,
Chief Pathologist**

Assay result should be correlated clinically with other laboratory finding and the total clinical status of the patient.
 Note : This Report is subject to the terms and conditions mentioned overleaf
 Note : PARTIAL REPRODUCTION OF THIS REPORT IS NOT PERMITTED



Name : **ASHOK KUMAR VANAM**
Age/Gender : 34YEARS/MALE
Sample Type : --
Reff By : MEDIWHEEL

Patient Id : 10495
Sample Drawn Date : 22-Jan-2022
Reported Date : 22-Jan-2022

CLINICAL BIOCHEMISTRY

TEST DESCRIPTION	RESULT	UNITS	REFERENCE RANGE
FBS & PLBS			
Fasting Blood Sugar	87	mg/dl	60 - 110
Fasting Urine Glucose (Method :Strip)	NIL		
Post Prandial Blood Sugar - PLBS	112	mg/dL	110 - 160
Post Prandial Urine Glucose (Method :Strip)	NIL		

-----End of the Report-----



DR. S. V. RAMANA MD.
Chief Pathologist

Assay result should be correlated clinically with other laboratory finding and the total clinical status of the patient.
Note : This Report is subject to the terms and conditions mentioned overleaf
Note : PARTIAL REPRODUCTION OF THIS REPORT IS NOT PERMITTED

A Unit of Avanthi Health Care PVT. LTD.

Note: This Report is subject to the terms and conditions mentioned overleaf
web: www.applediagnostic.com
e-mail: applediagnostichyd@gmail.com



Name : **ASHOK KUMAR VANAM**
Age/Gender : 34YEARS/MALE
Sample Type : EDTA BLOOD
Reff By : MEDIWHEEL

Patient Id : 10495
Sample Drawn Date : 22-Jan-2022
Reported Date : 23-Jan-2022

CLINICAL BIOCHEMISTRY

TEST DESCRIPTION	RESULT	UNITS	REFERENCE RANGE
GHB/HbA1c			
GLYCOSYLATED HAEMOGLOBIN (HbA1c)	4.7		< 6.0 : Non Diabetic 6.0 - 7.0 : Good Control 7.0 - 8.0 : Poor Control > 8 : Alert

-----End of the Report-----



DR. S. V. RAMANA MD.
Chief Pathologist

Assay result should be correlated clinically with other laboratory finding and the total clinical status of the patient.
Note : This Report is subject to the terms and conditions mentioned overleaf
Note : PARTIAL REPRODUCTION OF THIS REPORT IS NOT PERMITTED

A Unit of Avanthi Health Care PVT. LTD.

Note: This Report is subject to the terms and conditions mentioned overleaf
web: www.applediagnostic.com
e-mail: applediagnostichyd@gmail.com



Name : **ASHOK KUMAR VANAM**
Age/Gender : 34YEARS/MALE
Sample Type : --
Reff By : MEDIWHEEL

Patient Id : 10495
Sample Drawn Date : 22-Jan-2022
Reported Date : 23-Jan-2022

CLINICAL BIOCHEMISTRY

TEST DESCRIPTION	RESULT	UNITS	REFERENCE RANGE
KID-PRO			
SERUM CREATININE	1.2	mg/dL	0.67 - 1.17
BLOOD UREA	26	mg/dL	17 - 43
SERUM URIC ACID	4.2	mg/dL	3.5 - 7.2
SERUM CALCIUM	10.1	mg/dL	8.4 - 10.5

-----End of the Report-----



DR. S. V. RAMANA MD.
Chief Pathologist

Assay result should be correlated clinically with other laboratory finding and the total clinical status of the patient.
Note : This Report is subject to the terms and conditions mentioned overleaf
Note : PARTIAL REPRODUCTION OF THIS REPORT IS NOT PERMITTED

A Unit of Avanthi Health Care PVT. LTD.

Note: This Report is subject to the terms and conditions mentioned overleaf
web: www.applediagnostic.com
e-mail: applediagnostichyd@gmail.com

Healthy testing for Wealthy living



Name : **ASHOK KUMAR VANAM**
 Age/Gender : 34YEARS/MALE
 Sample Type : --
 Ref By : MEDIWHEEL

Patient Id : 10495
 Sample Drawn Date : 22-Jan-2022
 Reported Date : 23-Jan-2022

CLINICAL BIOCHEMISTRY

TEST DESCRIPTION	RESULT	UNITS	REFERENCE RANGE
LIPID PROFILE			
Total Cholesterol (Method :CHOD/PAP)	182	mg/dL	<200:Desirable 200 - 239 : Borderline risk >240:High Risk
Cholesterol - HDL (Method :Direct)	45	mg/dL	< 40 : Low 40 - 60 : Optimal > 60 : Desirable 0 - 5.0
Total cholesterol/HDL ratio (Method :Calculated)	4.0		0 - 5.0
Cholesterol - LDL (Method :Calculated)	115	mg/dL	< 100 : Normal 100 - 129 : Desirable 130 - 159 : Borderline-High 160 - 189 : High > 190 : Very High
Cholesterol VLDL (Method :Calculated)	21.6	mg/dL	7-40
Triglycerides (Method :Lipase/Glycerol Kinase)	108	mg/dL	< 150 :Normal 150-199 :Borderline-High 200-499 :High > 500 :Very High

-----End of the Report-----

DR. S. V. RAMANA MD.
Chief Pathologist

Assay result should be correlated clinically with other laboratory finding and the total clinical status of the patient.
 Note : This Report is subject to the terms and conditions mentioned overleaf
 Note : PARTIAL REPRODUCTION OF THIS REPORT IS NOT PERMITTED

Healthy testing for Wealthy Living



Name : **ASHOK KUMAR VANAM**
Age/Gender : 34YEARS/MALE
Sample Type : --
Reff By : MEDIWHEEL

Patient Id : 10495
Sample Drawn Date : 22-Jan-2022
Reported Date : 23-Jan-2022

CLINICAL BIOCHEMISTRY

TEST DESCRIPTION	RESULT	UNITS	REFERENCE RANGE
LIVER FUNCTION TEST (LFT)			
BILIRUBIN - TOTAL	1.5	mg/dL	Upto 1.0
BILIRUBIN - DIRECT	0.3	mg/dL	0.0 - 0.2
BILIRUBIN - INDIRECT	1.2	mg/dL	0.0 - 0.8
S.G.O.T	24	U/L	UP TO 35
S.G.P.T	22	IU/L	UP TO 40
ALKALINE PHOSPHATASE	61	U/L	Adults : 15 - 112 Children : 45 - 325
TOTAL PROTEINS	7.1	Gms/dL	6.0 - 8.0
ALBUMIN	5.0	Gms/dL	3.5 - 5.0
GLOBULIN	2.1	Gms/dL	1.5- 3.5
A / G Ratio	2.4		
G.G.T	23	U/L	Male : 10 - 50 Female : 05 - 30

-----End of the Report-----

DR. S. V. RAMANA MD.
Chief Pathologist

Assay result should be correlated clinically with other laboratory finding and the total clinical status of the patient.
Note : This Report is subject to the terms and conditions mentioned overleaf
Note : PARTIAL REPRODUCTION OF THIS REPORT IS NOT PERMITTED

Healthy testing for Wealthy living



Name : **ASHOK KUMAR VANAM**
Age/Gender : 34YEARS/MALE
Sample Type : --
Reff By : MEDIWHEEL

Patient Id : 10495
Sample Drawn Date : 22-Jan-2022
Reported Date : 23-Jan-2022

CLINICAL BIOCHEMISTRY

TEST DESCRIPTION	RESULT	UNITS	REFERENCE RANGE
Thyroid Profile			
TOTAL TRIIODOTHYRONINE (T3)	136.25	ng/dL	87 - 178
TOTAL THYROXINE (T4)	9.52	ug/dL	6.09 - 12.23
THYROID STIMULATING HORMONE (TSH)	1.63	μIU/mL	0.38 - 5.33

-----End of the Report-----



DR. S. V. RAMANA MD.
Chief Pathologist

Assay result should be correlated clinically with other laboratory finding and the total clinical status of the patient.
Note : This Report is subject to the terms and conditions mentioned overleaf
Note : PARTIAL REPRODUCTION OF THIS REPORT IS NOT PERMITTED

A Unit of Avanthi Health Care PVT. LTD.

Note: This Report is subject to the terms and conditions mentioned overleaf
web: www.applediagnostic.com
e-mail: applediagnostichyd@gmail.com

Healthy testing for Wealthy living



Name : **ASHOK KUMAR VANAM**
Age/Gender : 34YEARS/MALE
Sample Type : --
Reff By : MEDIWHEEL

Patient Id : 10495
Sample Drawn Date : 22-Jan-2022
Reported Date : 22-Jan-2022

HEMATOLOGY

TEST DESCRIPTION	RESULT	UNITS	REFERENCE RANGE
ERYTHROCYTE SEDIMENTATION RATE(ESR)			
FIRST HOUR	08	mm	1 - 10

-----End of the Report-----



DR. S. V. RAMANA MD.,
Chief Pathologist

Assay result should be correlated clinically with other laboratory finding and the total clinical status of the patient.
Note : This Report is subject to the terms and conditions mentioned overleaf
Note : PARTIAL REPRODUCTION OF THIS REPORT IS NOT PERMITTED

A Unit of Avanthi Health Care PVT. LTD.

Note: This Report is subject to the terms and conditions mentioned overleaf
web: www.applediagnostic.com
e-mail: applediagnostichyd@gmail.com

Healthy testing for Wealthy living



Name : **ASHOK KUMAR VANAM**
Age/Gender : 34YEARS/MALE
Sample Type : WB EDTA
Reff By : MEDIWHEEL

Patient Id : 10495
Sample Drawn Date : 22-Jan-2022
Reported Date : 22-Jan-2022

HEMATOLOGY

TEST DESCRIPTION	RESULT	UNITS	REFERENCE RANGE
Blood Grouping (A B O) and Rh typing*			
Blood Grouping (ABO)	"B"		
Rh Typing	Positive		
Method: Tube method			

-----End of the Report-----



DR. S. V. RAMANA MD.,
Chief Pathologist

Assay result should be correlated clinically with other laboratory finding and the total clinical status of the patient.
Note : This Report is subject to the terms and conditions mentioned overleaf
Note : PARTIAL REPRODUCTION OF THIS REPORT IS NOT PERMITTED



Name : **ASHOK KUMAR VANAM**
Age/Gender : 34YEARS/MALE
Sample Type : --
Reff By : MEDIWHEEL

Patient Id : 10495
Sample Drawn Date : 22-Jan-2022
Reported Date : 22-Jan-2022

CLINICAL PATHOLOGY

TEST DESCRIPTION	RESULT	UNITS	REFERENCE RANGE
CUE- (OP)			
PHYSICAL EXAMINATION			
Quantity	10 ml		
Colour	PALE YELLOW		
Clarity	CLEAR		
Reaction (pH)*	Acidic		
Specific gravity	1.015		
CHEMICAL EXAMINATION			
Albumin	Nil		
Sugar	Nil		
Bile salts	Absent		
Bile pigments	Absent		
MICROSCOPIC EXAMINATION			
PUS CELLS	1-2	/ HPF	
Epithelial Cells	1-2	/ HPF	
R.B.Cs	Nil		
CASTS	Nil		
CRYSTALS	Nil		
OTHERS	Absent		
Method: Strip/Microscopy			

-----End of the Report-----

DR. S. V. RAMANA MD.
Cheif Pathologist

Assay result should be correlated clinically with other laboratory finding and the total clinical status of the patient.
Note: This Report is subject to the terms and conditions mentioned overleaf
Note: PARTIAL REPRODUCTION OF THIS REPORT IS NOT PERMITTED

Healthy testing for Wealthy living



Name : **ASHOK KUMAR VANAM**
Age/Gender : 34YEARS/MALE
Sample Type : --
Reff By : MEDIWHEEL

Patient Id : 10495
Sample Drawn Date : 22-Jan-2022
Reported Date : 23-Jan-2022

CLINICAL PATHOLOGY

TEST DESCRIPTION	RESULT	UNITS	REFERENCE RANGE
Stool Examination			
PHYSICAL EXAMINATION			
COLOR	BROWNISH		
CONSISTENCY	S, SOLID		
REACTION	ALKALINE		
MUCUS	Absent		
FRANK BLOOD	Absent		
ADULT PARASITES	ABSENT		
MICROSCOPIC EXAMINATION			
OVA	ABSENT		
CYSY OF PROTOZOA	Absent		
VEGETATIVE FORMS	ABSENT		
PUS CELLS	ABSENT		
RBC	Absent		
MACROPHAGES	ABSENT		
YEAST CELLS	ABSENT		
MUSCLE CELLS	ABSENT		
STARCH	ABSENT		
VEG. CELLS	ABSENT		
BACTERIA	ABSENT		
Method: Microscopy			

-----End of the Report-----

DR. S. V. RAMANA MD.
Cheif Pathologist

Assay result should be correlated clinically with other laboratory finding and the total clinical status of the patient.
Note : This Report is subject to the terms and conditions mentioned overleaf
Note : PARTIAL REPRODUCTION OF THIS REPORT IS NOT PERMITTED

Healthy testing for Wealthy Living

Age / Gender: 34/Male
 Patient ID: 0000010495
 Patient Name: ASHOK KUMAR VANAM

Date and Time: 22nd Jan 22 11:09 AM

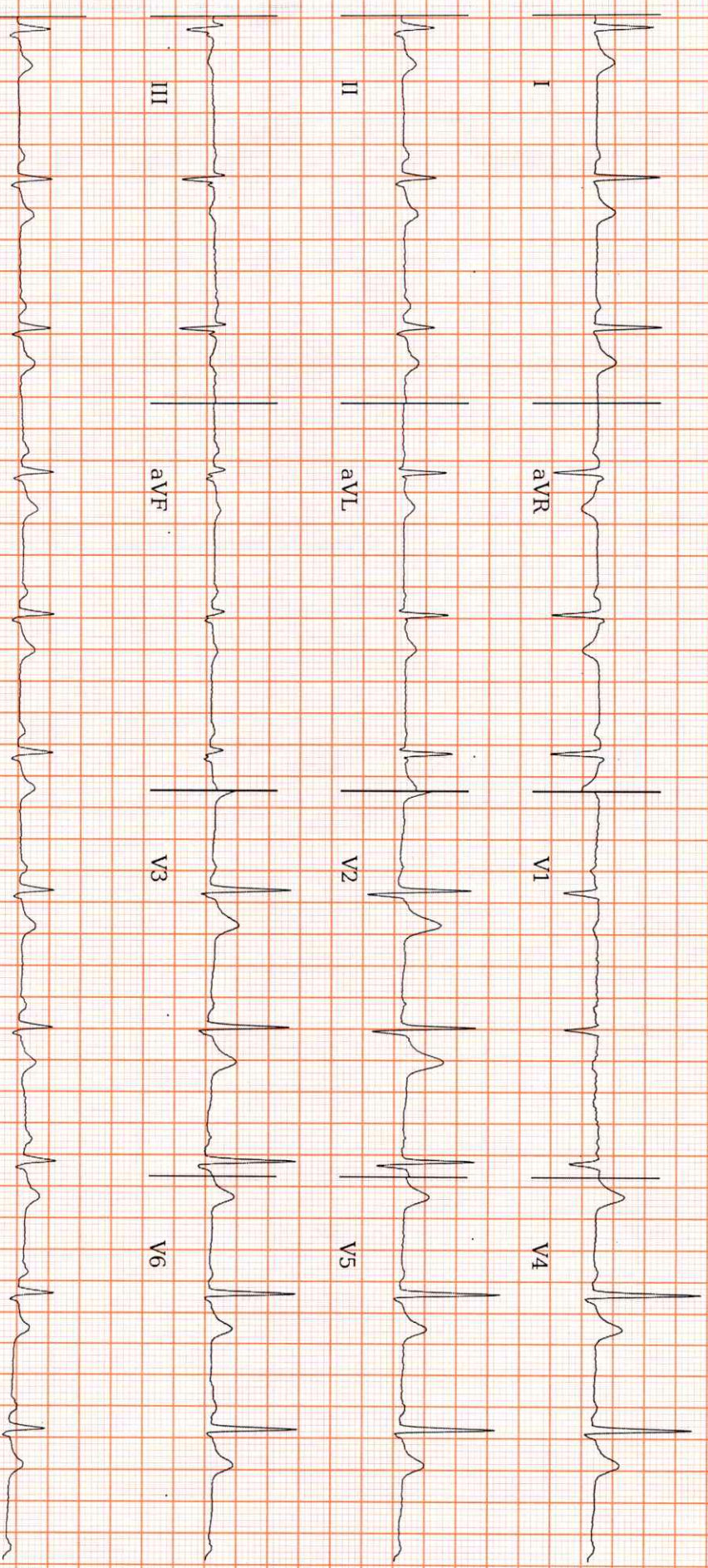

25.0 mm/s 10.0 mm/mV 0.20Hz, 50Hz

AR: 70 bpm VR: 84 bpm QRSD: 88 ms QT: 352 ms QTc: 415 ms PRI: 150 ms P-R-T: 56° 2° 14°

ECG Within Normal Limits: Sinus Rhythm, Normal Axis, Please correlate clinically.

the patient is Normal limit

REPORTED BY

Dr. Prashant Saishe

2D ECHO CARDIOGRAM – COLOUR DOPPLER REPORT

Name of the Patient : Mr.ASHOK KUMAR VANAM

Age -/Sex34/MALE

BILL NUMBER : 10495

DATE: 22/01/2022

MITRAL VALVE	:	NORMAL
AORTIC VALVE	:	NORMAL
TRICUSPID VALVE	:	Normal
PULMONARY VALVE	:	normal
RIGHT ATRIUM	:	normal
RIGHT VENTRICLE	:	Normal
LEFT ATRIUM	:	3.2 cm
LEFT VENTRICLE	:	IVSD – 0.9 Cm LVEDD — 4.5 cm, EF –68 % PWD - 0.8 cm LVESD – 2.3 cm
RWMA	:	NO RWMA OF LV
IAS	:	Intact
IVS	:	Intact
AORTA	:	2.7 cm
PULMONARY ARTERY	:	Normal
PERICARDIUM	:	Normal
PULMONARY VEINS	:	Normal
SVC / IVC / CORONARY SINUS	:	Normal
INTRACARDIAC MASSES	:	Normal
OTHERS	:	
<u>DOPPLER STUDY</u>	:	MITRAL E/A : E > A AORTIC JET VEL: 1.2 m/sec PULM. JET VEL : 1.0 mt/sec TRICUSPID VEL : mt/sec, RVSP - mmHg

CONCLUSION:

NO RWMA OF LV
NORMAL LV FUNCTION
NORMAL VALVES AND CHAMBERS
TRIVIAL TR, NO PAH
NO PERICARDIAL EFFUSION/CLOT

COSULTANT CARDIOLOGIST 

A Unit of Avanthi Health Care PVT. LTD.

266, Main Road, Vivekananda Nagar, Kukatpally, Hyderabad-500 072., P: 040-23 16 11 20, M: +91 8008804014

S.R. Nagar Circle, Near Umesh Chandra Statue, Hyderabad-500 038., P: 040-29 56 56 56, M: +91 8008804014

2-48/98/a/nr, Telecom Nagar, Main Road, Opp to Cultfit, Beside Medplus, Gachibowli - 500032., M: +91 9515978234

#13-199/1, IDA Bollaram, Rangareddy-502325., P: +916309309111



Patient ID: 10495MEDI	Patient Name: ASHOK KUMAR VANAM 34YM
Age:	Sex: M
Accession Number: ACCNO004399	Modality: CR
Referring Physician: MEDIWHEEL	Study: CHEST
Study Date: 22-Jan-2022	

X - RAY CHEST PA VIEW

Trachea is in midline.

Both hila normal in density.

Cardiac silhouette maintained.

Both CP angles are clear.

Both lung parenchyma are normal.

Bony cage and soft tissues are normal.

IMPRESSION: NORMAL STUDY.

For clinical correlation.

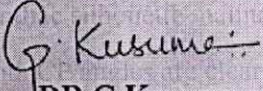
DR.G.Kusuma
Consultant Radiologist

Date: 22-Jan-2022 10:49:49

