



Print Date: 14/10/2020

भारतीय विशिष्ट पहचान प्राधिकरण

Unique Identification Authority of India



Address: panchvati society, madhi, Madhi,
Surat, Gujarat, 394340



9382 4232 7730



1947



help@uidai.gov.in



www.uidai.gov.in



HEALTH CHECK-UP SUMMARY

Name: Rohankumar Choudhary

Date: 17/07/2022

Email ID:

Sex: M	Age: 33 Years	Contact No: 9898069423	Remarks:
			Under-weight
			Normal
			Over-weight

i> BMI

Height (in Cm): 175	Weight (in Kg): 75	BMI: 24.5.	
---------------------	--------------------	------------	--

ii> Blood Pressure & Pulse

122/80 mmHg
64/min. Regular

If high or low, whether the person is on medication: YES / NO

iii> Blood Tests & Lung Function Remarks

R
CVS } (N)
CVS

If abnormal, whether the person is on medication: YES / NO

iv> Eye Test Remarks

skin test (R) 6/6 (L) 6/6
Color Vision: (2)

v> Heart Disease

Whether any specific heart ailment detected (ECG findings):
normal

vi> Any other problems needing attention / Overall Assessment:

no

(X) Rohankumar

Revival Diagnostic
401, Aqua Corridor,
E/s. Star Bazar, Surat-395009,
Mo. 91062-28601

C.K. Patel
Signature of the Doctor

Dr. Chirag Patel
M.B.B.S. 49432

Laboratory Test Result are Subject to technical limitation and should be clinically correlate for final diagnosis



NAME: Rohankumar Chaudhari SEX: Male
BIRTHDATE: 14/09/1988 AGE: 33

DEPARTMENT OF OPHTHALMOLOGY

EYE TEST:

1. VISION:

RIGHT EYE - 6/6

LEFT EYE - 6/6

2. COLOR VISION:

RIGHT EYE - (5)

LEFT EYE - (5)

3. FUNDUS:

RIGHT EYE - (5)

LEFT EYE - (5)

REMARKS:

(X) *Rohankumar Chaudhari*

Revival Diagnosti::

401, Aqua Corridor,
E/s. Star Bazar, Surat-395009.
Mo. 91062-28601

Ophthalmologist/Optomestrist

Laboratory Test Result are Subject to technical limitation and should be clinically correlate for final diagnosis



Name : ROHANKUMAR G CHAUDHARI
Age/Sex : 33 Yrs. Male
UHID : 20131
Ref. By Dr. : MEDI WHEEL
Category : CTR

Date : 17-Jul-2022 8:52 am
Receipt No : 3895

Lab ID : 15938

Collection Date & Time : 17-Jul-2022 8:52 am

CBC HAEMOGRAM

PARAMETER	RESULT	UNITS	Biological Reference Range
Hemoglobin	: 14.2	gm/dL	13.5-18.0
RBC Count	: 5.99	m/c.mm.	4.5-6.5
WBC Count	: 6370	c. mm.	4,000 - 10,000
Platelet Count	: 3.36	c. mm.	1.5 Lac - 5.0 Lac
Blood Indices			
Hematocrit (PCV)	: 46.1	%	39-54 %
MCV	: 77.0	fl	75-96
MCH	: 23.7	pg	27-32
MCHC	: 30.8	g/dL	30-36
RDW	: 13.8	%	11- 16
ESR (WINTORBE)	: 08	mm./hr.	0-20
DIFF WBC Count			
Neutrophils	: 52	%	40-75
Lymphocytes	: 43	%	20-50
Eosinophils	: 03	%	1-6
Monocytes	: 02	%	2-10
Basophils	: 00	%	0-5
Band Form	: 00	%	0-5
Smear Study			
Platelets in Smear	: Adequate		
Malarial Parasites	: Malarial Parasites Not Detected		
Blood Group	: "O"		
RH Factor	: Positive		

Revival Diagnostic
401, Aqua Corridor,
B/s. Star Bazar, Surat-395009
Mo. 91062-28601

Lab Technician/Technologist

Dr. Mihir Icecreamwala
M.B.B.S.,M.D. Pathologist

Operator Name: Zarna Gandhi Reporting Print Date & Time: 17 Jul 2022
Lab tests can be subject to technical limitation and should not be used for final diagnosis

REVIVAL DIAGNOSTICS



Name : ROHANKUMAR G CHAUDHARI
Age/Sex : 33 Yrs./Male
UHID : 20131
Ref. By Dr. : MEDI WHEEL

Date : 17-Jul-2022 8:52 am
Rec. No : 3895
Lab ID : 15938
Category : CTR

Collection Date & Time : 17-Jul-2022 8:52 am

BIOCHEMISTRY

TEST	RESULTS	Unit	BIOLOGICAL REFERENCE RANGI
GGT <i>IFCC, Without Pyridoxal Phosphate</i>	: 26	U/L	5 - 50 U/L
SGOT <i>IFCC, Without Pyridoxal Phosphate</i>	: 23	U/L	0 - 50 U/L
SGPT <i>IFCC, Without Pyridoxal Phosphate</i>	: 22	U/L	0 - 50 U/L
Alkaline Phosphatase <i>ALP-AMP</i>	: 81	IU/l	38 - 126 IU/l
Total Bilirubin <i>DIAZO METHOD</i>	: 0.6	mg/dl	0.2 - 1.2 mg/dl
Direct Bilirubin <i>DIAZO METHOD</i>	: 0.2	mg/dl	0.1 - 0.4 mg/dl
Indirect Bilirubin <i>CALCULATED</i>	: 0.4	mg/dl	0.1 - 0.8 mg/dl
Blood Urea Nitrogen (BUN) <i>GLDH-UREASE METHOD</i>	: 12	mg/dl	9 - 20 mg/dl
Creatinine <i>(METHOD : ENZYMATIC)</i>	: 0.9	mg/dl	0.5 - 1.5 mg/dl
Uric Acid <i>URICASE-POD</i>	: 7.1	mg/dl	4 - 8.5 mg/dl
Blood Sugar - F	: 98	mg/dL	70 - 110 mg/dL
Urine Sugar - F	: Absent		
Urine Ketone - F	: Absent		
Blood Sugar- PP	: 122	mg/dL	80 - 140 mg/dL
Urine Sugar - PP	: Absent		
Urine Ketone - PP	: Absent		
Total Protein <i>Biuret</i>	: 7.0	gm/dl	6.3 - 8.2 gm/dl
S.Albumin	: 4.1	gm/dl	3.7 - 5.3 gm/dl

Revival Diagnostic
401, Aqua Corridor,
B/s. Star Bazar, Surat-395009
Mo. 91062-28601

Dr. Mihir Icecreamwala
M.B.B.S., M.D. Pathologist

Reporting Date & Time : 17-Jul-2022 01:05:00PM

Test Performed On Fully Automated Clinical Chemistry Analyser EM-200

Laboratory Test Result are Subject to technical limitation and should be clinically correlate for final diagnosis

4th Floor, Aqua Corridor, Hazira Road, Adajan Paal, Surat-395009.

☎ 0261 2747788

✉ revivaldiagnostics.surat@gmail.com

🌐 www.revivaldiagnostics.com

This medical report is not intended for medico-legal purposes.

REVIVAL DIAGNOSTICS



BCG(Bromo Cresol Green)

Globulin CALCULATED	: 2.9	gm/dl	2.4 - 3.2 gm/dl
A/G Ratio CALCULATED	: 1.41	gm/dl	1 - 2.3 gm/dl



Revival Diagnostics
Aqua Corridor,
B/s. Star Bazar, Surat-395009
Mo. 91062-28601

Dr. Mihir Icecreamwala
M.B.B.S.,M.D. Pathologist

Reporting Date & Time : 17-Jul-2022 01:05:00PM

Test Performed On Fully Authomated Clinical Chemistry Analyser EM-200

Laboratory Test Result are Subject to technical limitation and should be clinically correlate for final diagnosis

4th Floor, Aqua Corridor, Hazira Road, Adajan Paal, Surat-395009.

☎ 0261 2747788

✉ revivaldiagnostics.surat@gmail.com

🌐 www.revivaldiagnostics.com

This medical report is not intended for medico-legal purposes.



Name : ROHANKUMAR G CHAUDHARI
Age/Sex : 33 Yrs. Male
UHID : 20131
Ref. By Dr. : MEDI WHEEL
Category : CTR

Date : 17-Jul-2022
Receipt No : 3895
Lab ID : 15938

Collection Date & Time : 17-Jul-2022 8:52 am

REPORT OF SERUM LIPID PROFILE

Test	Result	Biological Reference Range
Serum Cholesterol (Mehod : CHOD-POD)	166	Normal : Less than 200 mg / dl Borderline : 200 to 239 mg / dl Undesirable : More than 240 mg / dl
Serum Triglyceride (Mehod : GPO-POD)	107	Normal : Less than 150 mg / dl Borderline High : 150 to 199 mg / dl High : 200 - 499 mg / dl Very High : More than 500 mg / dl
Serum HDL - Cholesterol (Mehod : PVS-PEGME Precipitation with CHOD-POD)	48	Desirable : More than 55 mg / dl Borderline : 35 to 55 mg / dl Undesirable : Less than 35 mg / dl
Serum LDL - Cholesterol (Mehod : Calculated)	96.6	Optimal : Less than 100 mg / dl Above Optimal : 100 - 129 mg / dl Borderline High : 130 to 159 mg / dl High : 160 to 189 mg / dl Very High : More than 190 mg / dl
VLDL (Mehod : Calculated)	21.4	Normal : 5 to 30 mg / dl
Chol. / HDL - Chol. Ratio	3.5	Low Risk : Less than 3.8 Medium Risk : 3.8 to 5.9 High Risk : More than 6
LDL / HDL - Chol. Ratio	2.01	Low Risk : Less than 3.55 Medium Risk : 3.55 - 4 High Risk : More than 6

Lab Technician/Technologist

Revival Diagnostics
401, Aqua Corridor,
B/S. Star Bazar, Surat-395009
MO. 91062-28601

Dr. Mihir Icecreamwala
M.B.B.S..M.D. Pathologist

Operator Name: Zarna Gandhi

Reporting PrintDate & Time: 17-Jul-2022

Laboratory Test Result are Subject to technical limitation and should be clinically correlate for final diagnosis



Name : ROHANKUMAR G CHAUDHARI
Age/Sex : 33 Yrs. / Male
UHID : 20131
Category : CTR
Ref. By Dr. : MEDI WHEEL

Date : 17-Jul-2022 8:52 am
Receipt No : 3895
Lab ID : 15938
Collection Date & Time : 17-Jul-2022 8:52 am

ROUTINE URINE EXAMINATION REPORT

PHYSICAL EXAMINATION :

Quantity : 20 ml
Colour : Pale Yellow
Appearance : Clear
Reaction : Acidic
Specific Gravity : 1.030

CHEMICAL EXAMINATION :

Proteins : Absent
Sugar : Absent
Acetone : Absent
Bile Salts : Absent
Bile Pigments : Absent
Urobilinogen : Normal
O.B.T. : Negative

MICROSCOPIC EXAMINATION :

Pus Cells : 1-2/hpf.
R. B. C. : Absent
Epithelial Cells : 2-3/hpf.
Bacteria : Absent
Casts : Absent
Crystals : Absent
Yeast cell : Absent
Mucus : Absent
Other Findings : NIL

Revival Diagnostic
401, Aqua Corridor,
B/S. Solai Bazar, Surat-395009
MO: 9822211001

Lab Technician/Technologist

Dr. Mihir Icecreamwala
M.B.B.S.,M.D. Pathologist

Laboratory Test Result are Subject to technical limitation and should be clinically correlate for final diagnosis

Operator Name: Zarna Gandhi, Aqua Corridor, Hazira Road, Reporting Print Date & Time: 17-Jul-2022 10:47:00AM

☎ 0261 2747788

✉ revivaldiagnostics.surat@gmail.com

🌐 www.revivaldiagnostics.com

This medical report is not intended for medico-legal purposes.



Name : ROHANKUMAR G CHAUDHARI

Date : 17-Jul-2022
12:00:00AM

Age/Se : 33 Yrs. Male

Receipt No: 3895

UHID : 20131

Ref. By : MEDI WHEEL

Lab ID : 15938

Catagory : CTR

Collection Date & Time : 17-Jul-2022 8:52 am

STOOL EXAMINATION

GENERAL EXAMINATION

Consistency : Semi Solid
Color : Brown
Mucus : Absent
Pus : Absent
Blood : Absent

CHEMICAL EXAMINATION

Reaction : Acidic
Occult Blood : Absent

MICROSCOPIC EXAMINATION

Ova : Absent
Cysts : Absent
Pus Cells : Absent / Hpf.
Red Blood Cells : Absent /Hpf.
Macrophage Cells : Absent
Epithelial Cells : Absent / Hpf.
Starch : Absent
Vegetable cells : Absent
Crystals : Absent
Fat : Absent

Revival Diagnostic
401, Aqua Corridor,
B/s. Star Bazar, Surat-395009
MO: 91002-28601

Lab Technician/Technologist
Zarna K Gandhi (Msc. Biotech)

Pathologist/ Pathologist
Dr. Mihir icecearmwala /Dr. Sodavadiya Kirankumar

Operator Name : Zarna Gandhi

Reporting Print Date & Time : 17-Jul-2022

Laboratory Test Result are Subject to technical limitation and should be clinically correlate for final diagnosis

4th Floor, Aqua Corridor, Hazira Road, Adajan Paal, Surat-395009.

0261 2747788

revivaldiagnostics.surat@gmail.com

www.revivaldiagnostics.com

This medical report is not intended for medico-legal purposes.

REVIVAL DIAGNOSTICS



Name : ROHANKUMAR G CHAUDHARI

Date : 17-Jul-2022

Age/Sex : 33 Yrs. Male

Receipt No : 3895

UHID : 20131

Ref. By Dr. : MEDI WHEEL

Lab ID : 15938

Report By Dr. : Dr.

Catagory : CTR

Collection Date & Time : 17-Jul-2022 8:52 am

REPORT OF GLYCOSYLATED HEMOGLOBIN [HbA1C]

Parameter	Result	Unit	Biological Reference Interval
Hemoglobin A1C(HbA1C)	5.3	%	HbA1C Degree of Glucose Control

< 5.6 % Non Diabetics
5.7 - 6.4 % Prediabetics
> = 6.5 % Diabetics

(REF : Wallace, 11th Edition)

REMARKS:

6 - 7 % Excellent Control
7 - 8 % Good Control
8 -10 % Unsatisfactory Control
> 10 % Poor Control

Method : High performance liquid chromatography (HPLC)

MEAN BLOOD GLUCOSE OVER THE PAST 60 DAYS FROM THE HbA1C RESULT : 000 mg/dl

Remarks : GHb test is useful for the long term control and monitoring of diabetes mellitus since it reflects the integration of blood glucose levels during past 4-8 weeks.

Revival Diagnostic
401, Aqua Corridor,
B/S, Sankh Bagas, Surat-395009
M/O: 9085200601

Lab Technician/Technologist

Dr. Mihir Icecreamwala
M.B.B.S..M.D. Pathologist

Operator Name :Zarna Gandhi

Reporting Print Date & Time :17-Jul-2022

Laboratory Test Result are Subject to technical limitation and should be clinically correlate for final diagnosis

4th Floor, Aqua Corridor, Hazira Road, Adajan Paal, Surat-395009.

0261 2747788

revivaldiagnostics.surat@gmail.com

www.revivaldiagnostics.com

This medical report is not intended for medico-legal purposes.



Name : ROHANKUMAR G CHAUDHARI
Age/Sex : 33 Yrs. Male
UHID : 20131
Ref. By Dr. : MEDI WHEEL
Catagory : CTR

Date : 17-Jul-2022
Receipt No : 3895
Lab ID : 15938

Collection Date & Time : 17-Jul-2022 8:52 am

REPORT OF TUMOR MARKERS

Test	Result	Biological Reference Range
PROSTATE SPECIFIC ANTIGEN (PSA)	: 0.21 ng/ml	[0.0 - 2.5 ng/ml] 40 - 49 Years [0.0 - 3.5 ng/ml] 50 - 59 Years [0.0 - 4.5 ng/ml] 60 - 69 Years [0.0 - 5.5 ng/ml] 70 - 79 Years

REVIVAL
DIAGNOSTICS

Lab Technician/Technologist

Dr. Mihir Icecreamwala
M.B.B.S.,M.D. Pathologist
Operator Name:Zarna Gandhi

PrintDate & Time:17-Jul-2022

Method: - Test performed on Automated Chemiluminescence Assay [COBAS E411, ROCHE]
Corrobrative clinicopathologic correlation is essential for final diagnosis. Test reports are subjected to technical limitation and should be clinically co-related. Laboratory may be contacted if required.

Revival Diagnostic
401, Aqua Corridor,
B/s. Star Bazar, Surat-395009
Mo. 91062-28601

Laboratory Test Result are Subject to technical limitation and should be clinically correlate for final diagnosis



Name : ROHANKUMAR G CHAUDHARI
Age/Sex : 33 Yrs. Male
UHID : 20131
Ref. By Dr. : MEDI WHEEL
Catagory : CTR

Date : 17-Jul-2022 8:52 am
Receipt No : 3895

Lab ID : 15938

Collection Date & Time : 17-Jul-2022 8:52 am

THYROID TEST

TEST	RESULT	Biological Reference Range
T3	0.89	0.87 - 1.78 ng/ml
T4	9.09	4.60 - 13.5 ug/dl
TSH	1.95	0.50 - 5.50 uIU/ml 5.5 to 15 uIU/ml - Suggested Clinical co-relation Or Repeat test with new sample as physiological factors can give falsely high TSH Above 15uIU/ml Hypopyhyroid

PREGNANT WOMEN normal ranges for TSH:
1st Trimester :0.0878 - 2.8293 uIU/ml
2nd Trimester :0.1998 - 2.7915 uIU/ml
3rd Trimester :0.307 - 2.9028 uIU/ml
Ref:TIENTZ Fundamentals of Clinical Chemistry.

Revival Diagnostic

401, Aqua Corridor,
B/s. Star Bazar, Surat-395009
Mo. 91062-28601

Lab Technician/Technologist

Dr. Mihir Icecreamwala
M.B.B.S.,M.D. Pathologist

Operator Name : Zarna Gandhi

Reporting Print Date & Time : 17-Jul-2022

Laboratory Test Result are Subject to technical limitation and should be clinically correlate for final diagnosis

📍 4th Floor, Aqua Corridor, Hazira Road, Adajan Paal, Surat-395009.

☎ 0261 2747788

✉ revivaldiagnostics.surat@gmail.com

🌐 www.revivaldiagnostics.com

This medical report is not intended for medico-legal purposes.

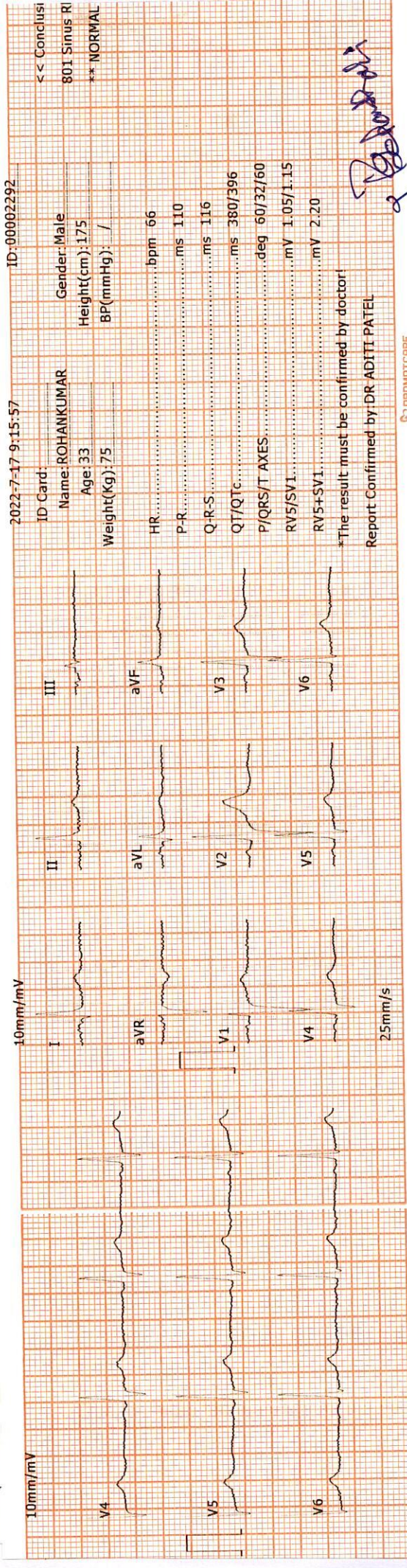
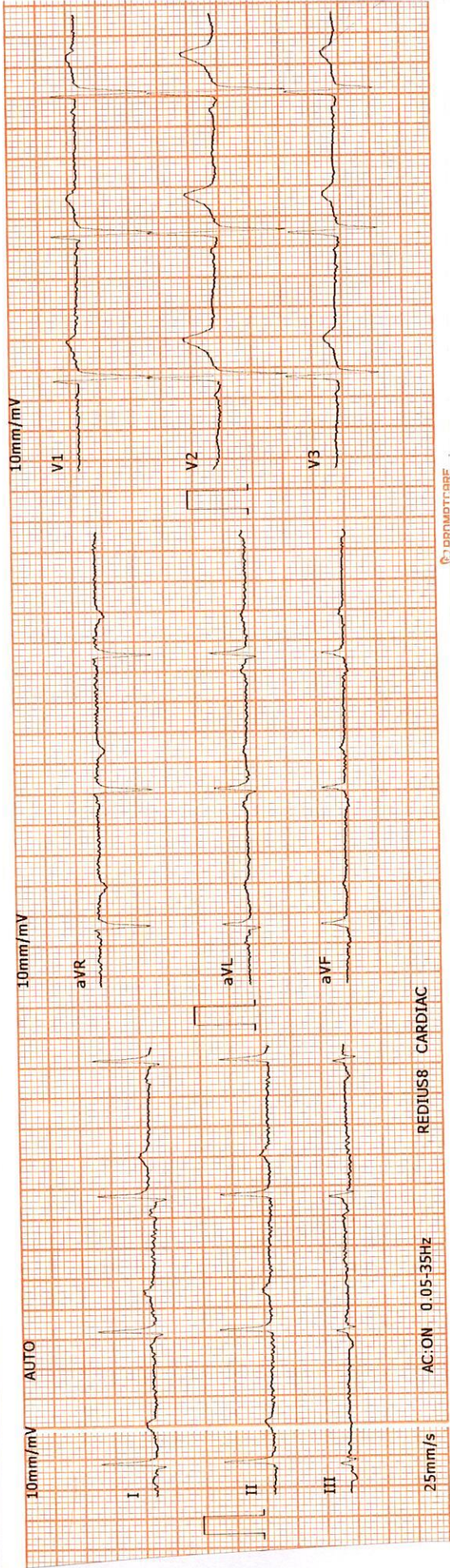

REVIVAL DIAGNOSTICS



Name : ROHANKUMAR G CHAUDHARI

Date : 17-Jul-2022

Age/Sex : 33 Yrs. Male

Rec No : 3895

UHID : 20131

Ref. By Dr : MEDI WHEEL

Lab ID : 15938

Category : CTR

Collection Date & Time : 17-Jul-2022 8:52 am

ECG

Test	Observed Value	Biological Reference Interval
------	----------------	-------------------------------

ECG

1. The rhythm is sinus.
2. Heart rate is 66 beats per minute.
3. Normal P,QRS,T wave axis.
4. Normal PR,QRS,Q.T. Duration.
5. No pathological q wave or ST-T changes seen.
6. No evidence of chamber hypertrophy or enlargement seen.

IMPRESSION : ECG WITHIN NORMAL LIMITS .

DR. ADITI PATEL
M.B.B.S., D. CARD (MUM)
CLINICAL CARDIOLOGIST
REG.NO.G-42901

Revival Diagnostic
401, Aqua Corridor,
B/s. Star Bazar, Surat-395009.
Mo. 91062-28601

Laboratory Test Result are Subject to technical limitation and should be clinically correlate for final diagnosis

📍 4th Floor, Aqua Corridor, Hazira Road, Adajan Paal, Surat-395009.

☎ 0261 2747788

✉ revivaldiagnostics.surat@gmail.com

🌐 www.revivaldiagnostics.com

This medical report is not intended for medico-legal purposes.



Stage	StageTime (Min:Sec)	PhaseTime (Min:Sec)	Speed (kmph)	Grade (%)	METS	H.R. (bpm)	B.P. (mmHg)	R.P.P. x100	PVC	Comments
Supine					1.0	80	122/80	97	-	
Standing					1.0	76	122/80	92	-	
HV					1.0	60	122/80	73	-	
ExStart					1.0	80	122/80	97	-	
Stage 1	3:00	3:01	2.7	10.0	4.6	116	122/80	141	-	
Stage 2	3:00	6:01	4.0	12.0	7.0	151	130/80	196	-	
PeakEx	0:26	6:27	5.5	14.0	7.5	168	140/90	235	-	
Recovery	1:00		0.0	0.0	1.1	147	160/90	235	-	
Recovery	2:00		0.0	0.0	1.0	122	160/80	195	-	
Recovery	3:00		0.0	0.0	1.0	115	150/80	172	-	
Recovery	3:09		0.0	0.0	1.0	112	130/80	145	-	

Medication : Nil

History : Nil

Test End Reason : Test Complete

Findings :

The patient exercised according to BRUCE for 6:27, achieving a work level of Max METS:7.5. Resting heart rate initially 80 bpm, rose to a maximum heart rate of 168 bpm which represents 89% of maximum age predicted heart rate. Resting blood pressure 122/80 mmhg, rose to a maximum blood pressure of 140/90 mmhg. The exercise stress test was stopped due to Test Complete

Parameters :

Exercise Time : 6:27 minutes

Max HR attained : 168 bpm 89% of Max Predictable HR 188

Max BP : 140/90(mmHg)

WorkLoad attained : 7.5 (Fair Effort Tolerance)

NOsignificant ST segment changes noted during exercise or recovery.

NOAngina /Arrhythmia/S3/murmur

Final Impression : Test is negative for inducible ischaemia.

Advice /Comments:

Dr. Aditi Patel

Revival Diagnostic
401, Aqua Corridor,
B/s. Star Bazar, Surat-395009.
Mo. 91062-28601

DR. ADITI PATEL
M.B.B.S., D-CARD (MUM)
CLINICAL CARDOLOGIST
REG.NO.G-42901

REDIUS DIAGNOSTICS

4TH FLOOR, AQUA CORRIDOE, NEAR STAR BAZAR, ADAJAN- 395009, SURAT

1080/ROHANKUMAR CHAUDHARI
32 Yrs/Male
75 Kg/175 Cms
Date: 17-Jul-2022 09:28:36 AM

MPHR: 42% of 188
Speed: 0.0 kmph
Grade: 0.0%

Raw ECG
BRUCE
(1.0-100)Hz

Ex Time 00:32
BLC : On
Notch : On

SUPINE
10.0 mm/mV
25 mm/Sec.

12 Lead + Comparison

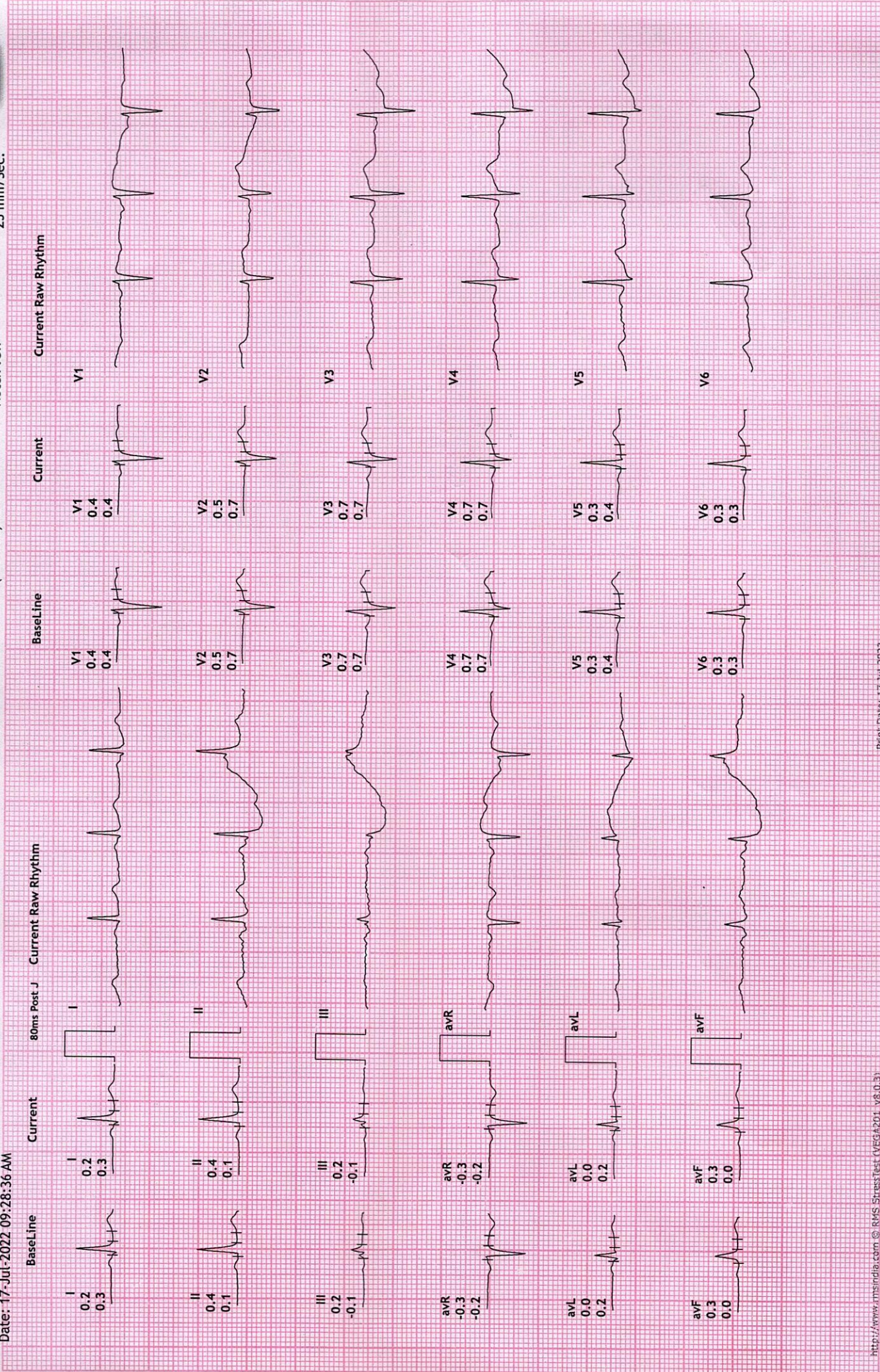

REDIUS DIAGNOSTICS

4TH FLOOR, AQUA CORRIDOE, NEAR STAR BAZAR, ADAJAN- 395009, SURAT

1080/ROHANKUMAR CHAUDHARI
32 Yrs/Male
75 Kg/175 Cms

Date: 17-Jul-2022 09:28:36 AM

HR: 69 bpm
METS: 1.0
BP: 122/80

MPHR:36% of 188
Speed: 0.0 kmph
Grade: 0.0%

Raw ECG
BRUCE
(1.0-100)Hz

Ex Time 01:00
BLC :On
Notch :On
STANDING
10.0 mm/mV
25 mm/Sec.

12 Lead + Comparison



80ms Post J

Current

Baseline

Current Raw Rhythm

Current

Current

Baseline

Current Raw Rhythm

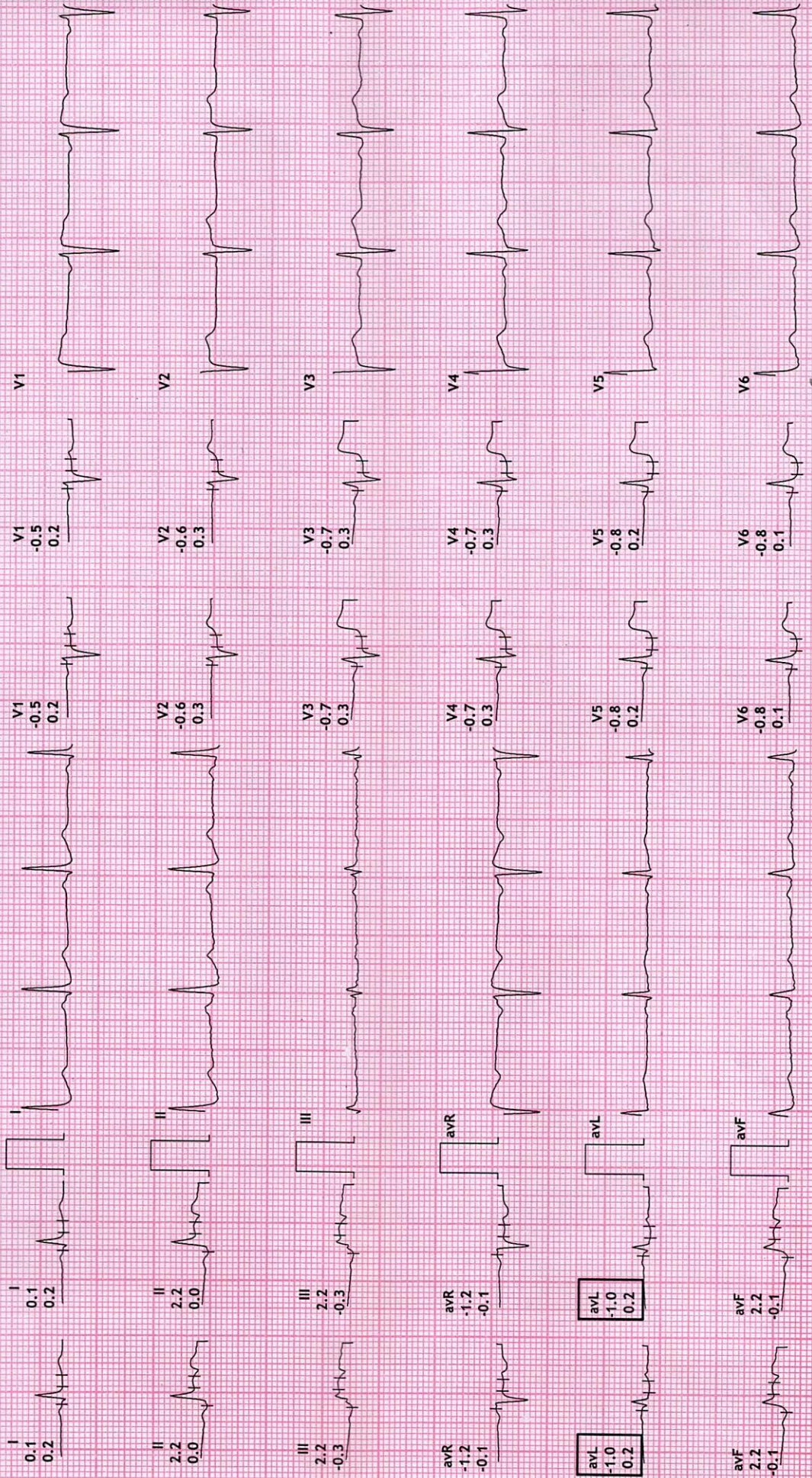

REDIUS DIAGNOSTICS

4TH FLOOR, AQUA CORRIDOE, NEAR STAR BAZAR, ADAJAN- 395009, SURAT

1080/ROHANKUMAR CHAUDHARI
32 Yrs/Male
75 Kg/175 Cms

HR: 73 bpm
METS: 1.0
BP: 122/80

MPHR:38% of 188
Speed: 0.0 kmph
Grade: 0.0%

12 Lead + Comparison

Raw ECG
BRUCE
(1.0-100)Hz

Ex Time 01:11
BLC :On
Notch :On

HV
10.0 mm/mV
25 mm/Sec.

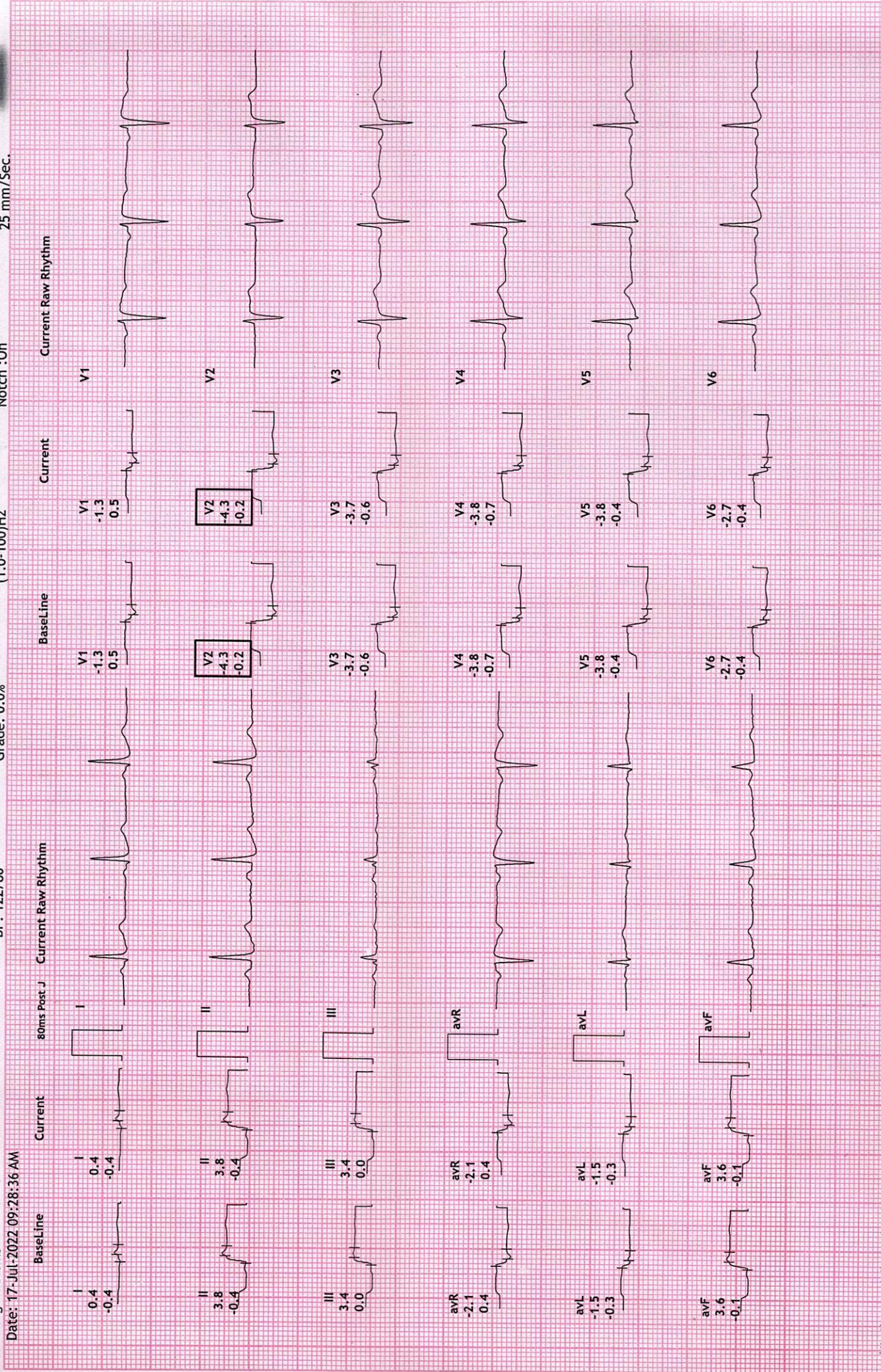

REDIUS DIAGNOSTICS

4TH FLOOR, AQUA CORRIDOE, NEAR STAR BAZAR, ADAJAN- 395009, SURAT

1080/ROHANKUMAR CHAUDHARI
32 Yrs/Male
75 Kg/175 Cms

HR: 77 bpm
METS: 1.0
BP: 122/80

MPHR: 40% of 188
Speed: 0.0 kmph
Grade: 0.0%

Raw ECG
BRUCE
(1.0-100)Hz

Ex Time 00:00
BLC :On
Notch :On

ExStrt
10.0 mm/mV
25 mm/Sec.

12 Lead + Comparison

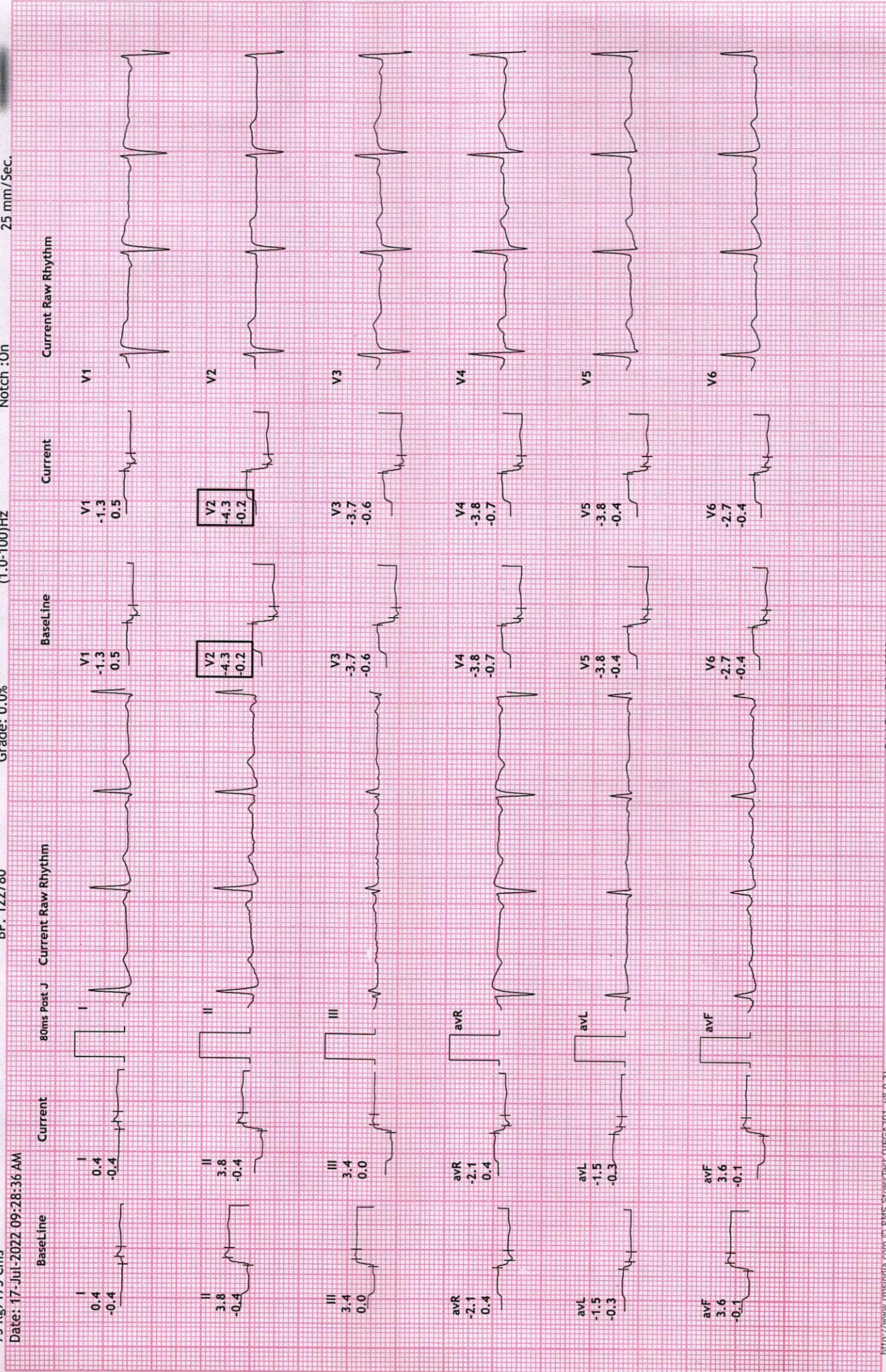

REDIUS DIAGNOSTICS

4TH FLOOR, AQUA CORRIDOE, NEAR STAR BAZAR, ADAJAN- 395009, SURAT

1080/ROHANKUMAR CHAUDHARI
32 Yrs/Male
75 Kg/175 Cms

HR: 116 bpm
METS: 4.6
BP: 122/80

MPHR: 61% of 188
Speed: 2.7 kmph
Grade: 10.0%

Raw ECG
BRUCE
(1.0-100)Hz

12 Lead + Comparison

Ex Time 03:00
BLC :On
Notch :On

Stage 1 (03:00
10.0 mm/mV
25 mm/Sec.

Date: 17-Jul-2022 09:28:36 AM

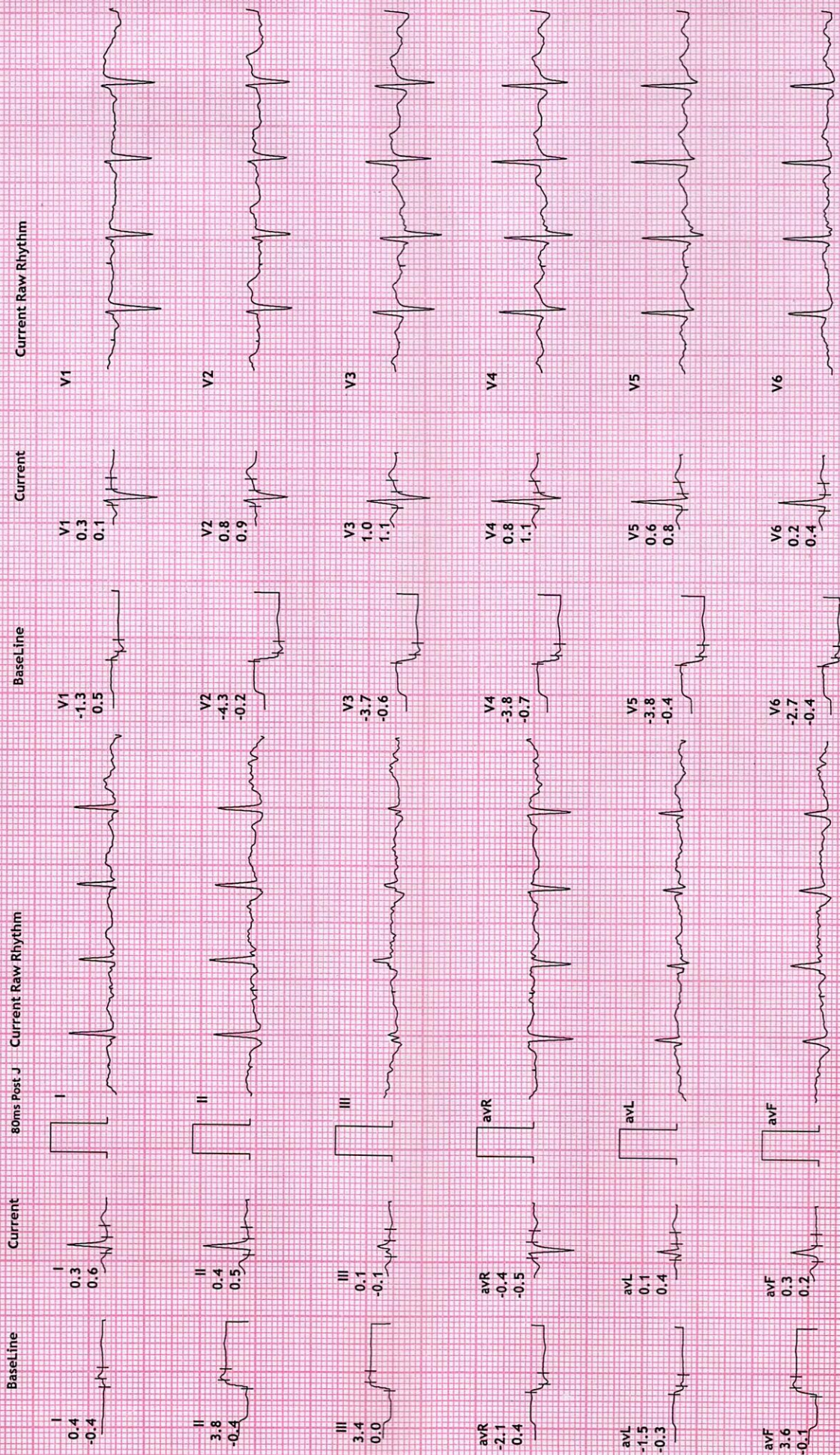

REDIUS DIAGNOSTICS

4TH FLOOR, AQUA CORRIDOE, NEAR STAR BAZAR, ADAJAN- 395009, SURAT

1080/ROHANKUMAR CHAUDHARI
32 Yrs/Male
75 Kg/175 Cms

Date: 17-Jul-2022 09:28:36 AM

HR: 151 bpm
METS: 7.0
BP: 130/80

Raw ECG
BRUCE
(1.0-100)Hz

12 Lead + Comparison

Ex Time 06:00
BLC :On
Notch :On

Stage 2 (03:00)
10.0 mm/mV
25 mm/Sec.

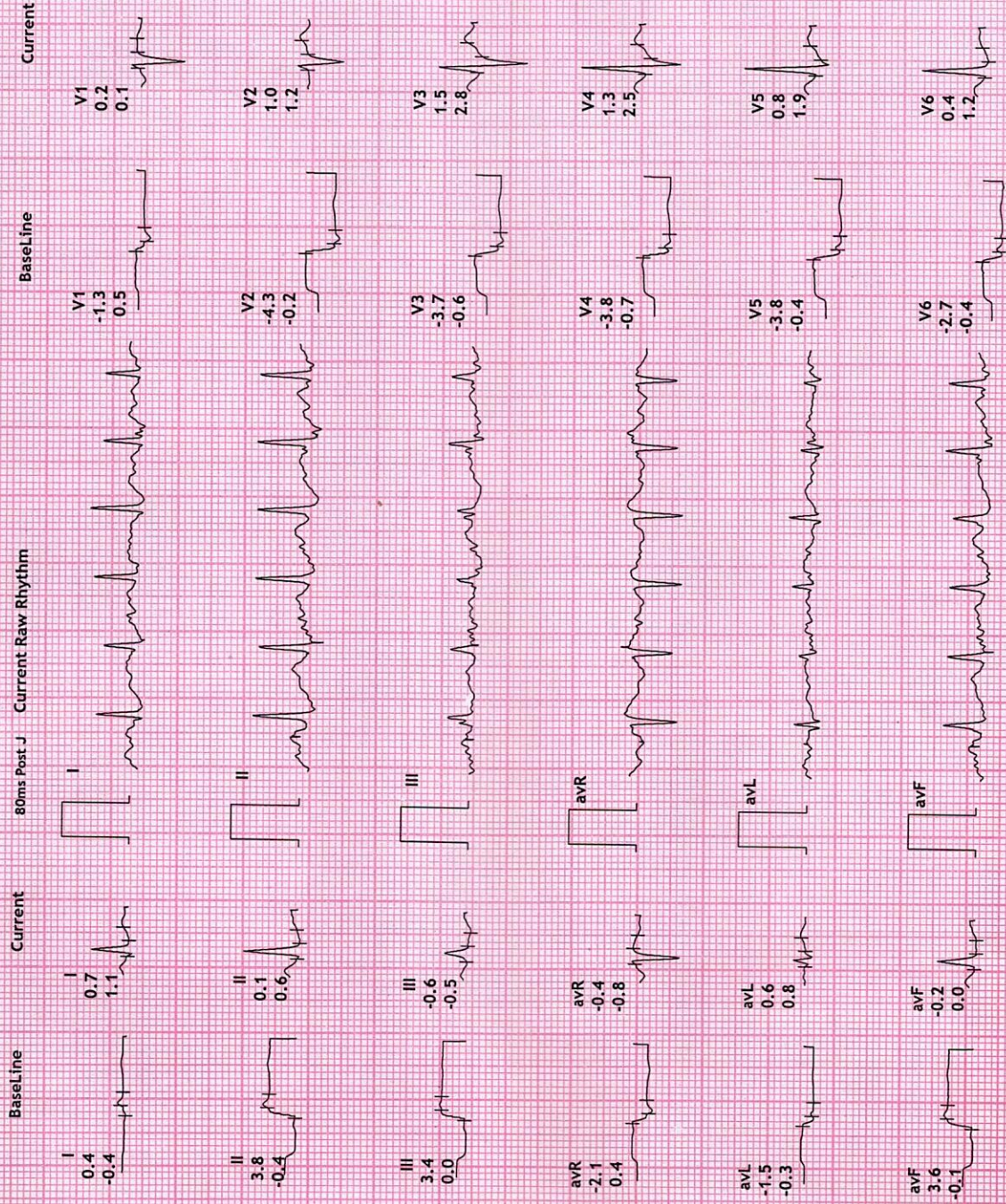

REDIUS DIAGNOSTICS

4TH FLOOR, AQUA CORRIDOE, NEAR STAR BAZAR, ADAJAN- 395009, SURAT

1080/ROHANKUMAR CHAUDHARI
32 Yrs/Male
75 Kg/175 Cms

Date: 17-Jul-2022 09:28:36 AM

HR: 168 bpm
METS: 7.5
BP: 140/90

MPHR: 89% of 188
Speed: 5.5 kmph
Grade: 14.0%

Raw ECG
BRUCE
(1.0-100)Hz

Ex Time 06:26
BLC :On
Notch :On

PeakEx
10.0 mm/mV
25 mm/Sec.

12 Lead + Comparison



Current Raw Rhythm

Current

BaseLine

80ms Post J Current Raw Rhythm

Current

BaseLine

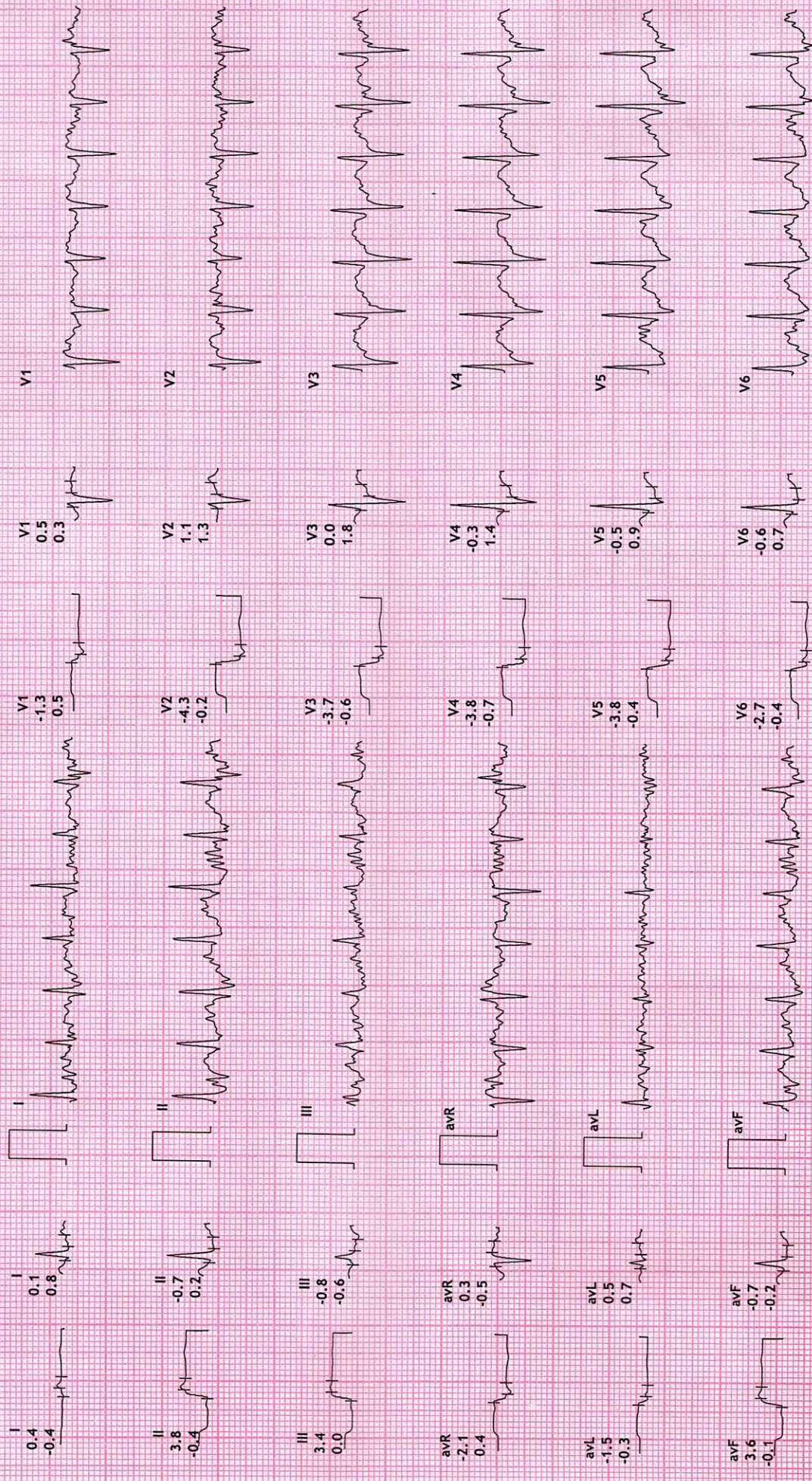

REDIUS DIAGNOSTICS

4TH FLOOR, AQUA CORRIDOE, NEAR STAR BAZAR, ADAJAN- 395009, SURAT

1080/ROHANKUMAR CHAUDHARI
32 Yrs/Male
75 Kg/175 Cms

Date: 17-Jul-2022 09:28:36 AM

HR: 147 bpm
METS: 1.0
BP: 160/90

MPHR: 78% of 188
Speed: 0.0 kmph
Grade: 0.0%

Raw ECG
BRUCE
(1.0-100)Hz

12 Lead + Comparison

Ex Time 06:26
BLC :On
Notch :On

Recovery : (01:00)
10.0 mm/mV
25 mm/Sec.

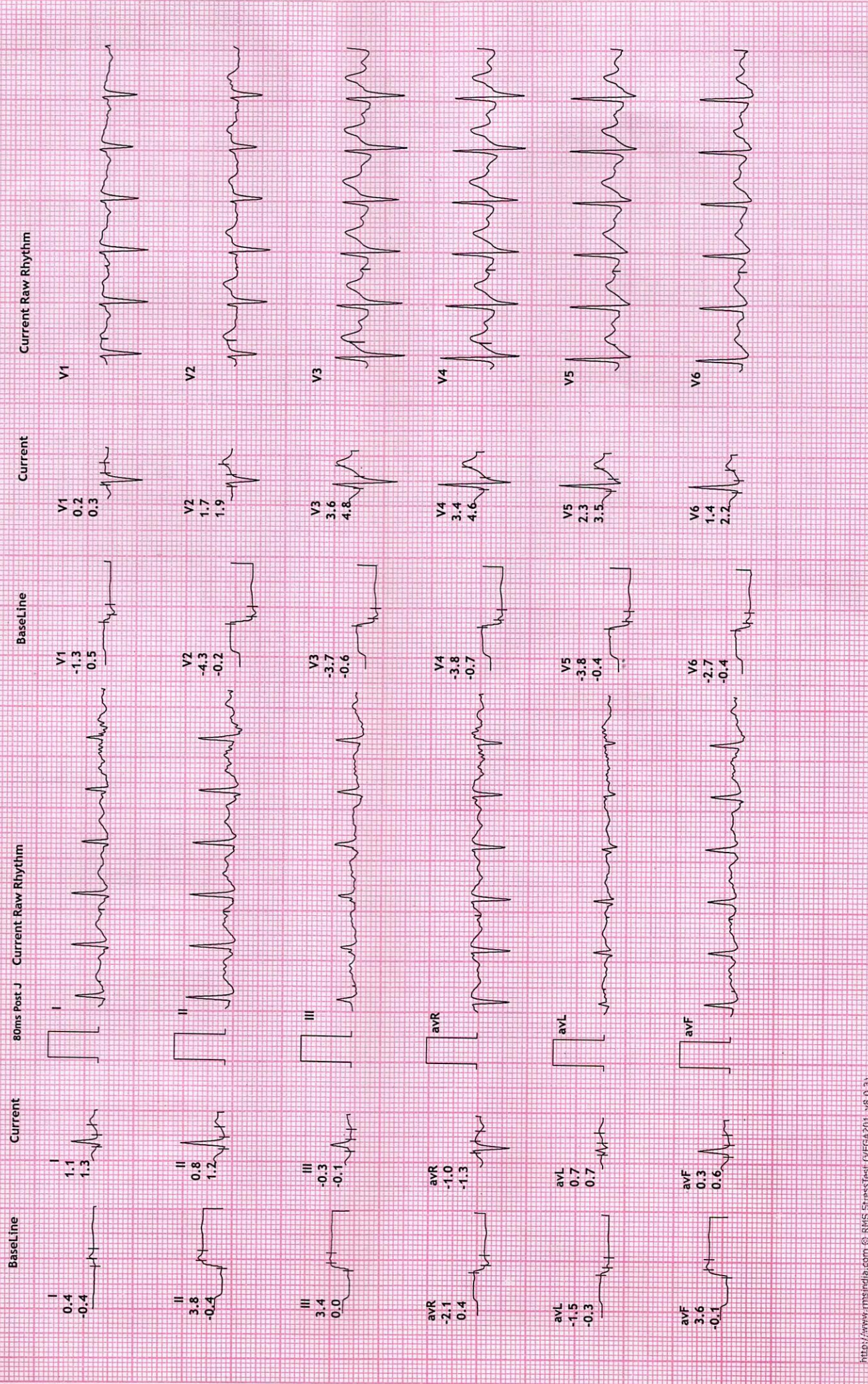

REDIUS DIAGNOSTICS

4TH FLOOR, AQUA CORRIDOE, NEAR STAR BAZAR, ADAJAN- 395009, SURAT

1080/ROHANKUMAR CHAUDHARI
32 Yrs/Male
75 Kg/175 Cms

Date: 17-Jul-2022 09:28:36 AM

HR: 122 bpm
METS: 1.0
BP: 160/80

MPHR: 64% of 188
Speed: 0.0 kmph
Grade: 0.0%

Raw ECG
BRUCE
(1.0-100)Hz

Ex Time 06:26
BLC : On
Notch : On

Recovery : (02)
10.0 mm/mV
25 mm/Sec.

12 Lead + Comparison

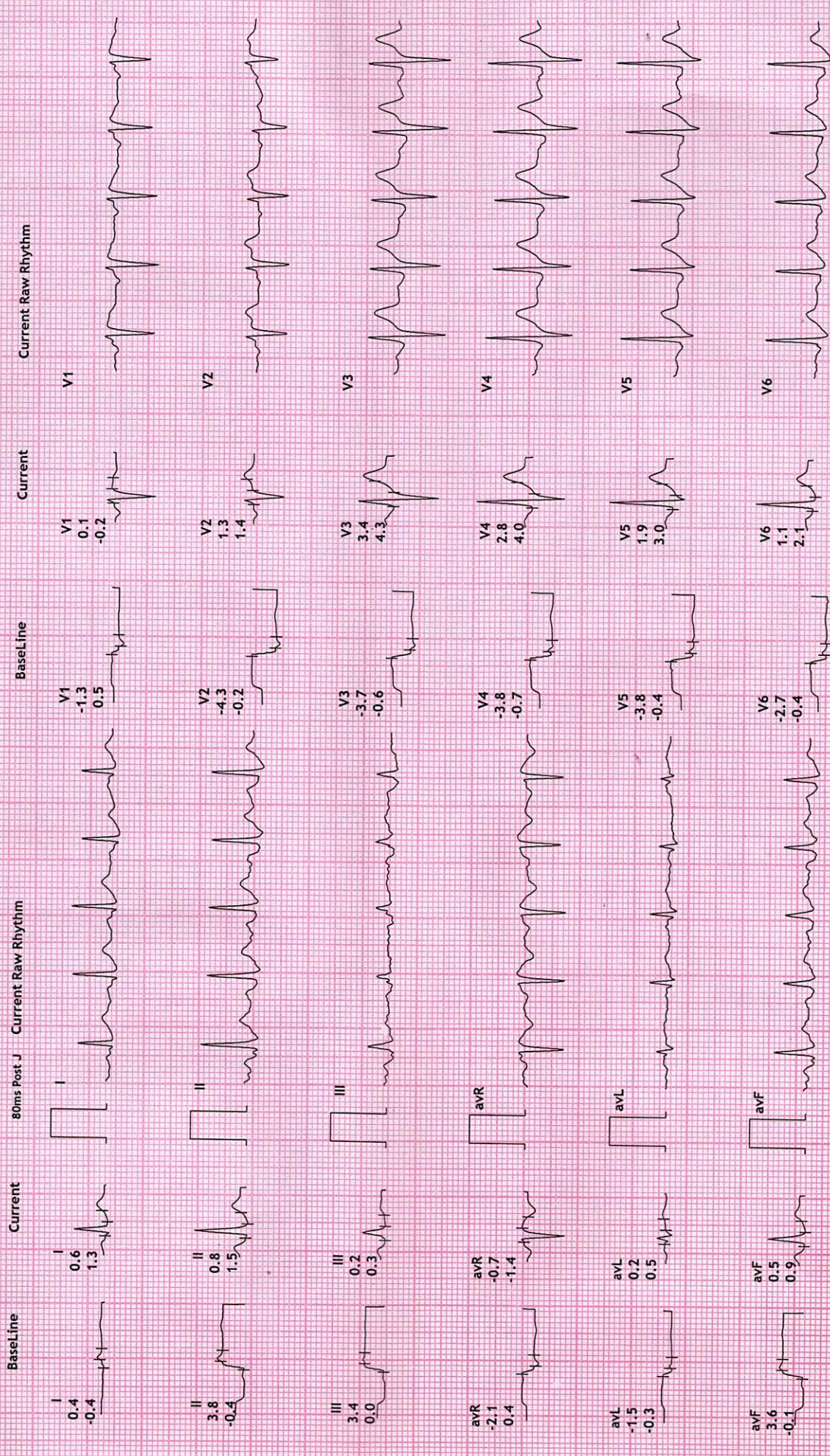

REDIUS DIAGNOSTICS

4TH FLOOR, AQUA CORRIDOE, NEAR STAR BAZAR, ADAJAN- 395009, SURAT

1080/ROHANKUMAR CHAUDHARI
32 Yrs/Male
75 Kg/175 Cms

Date: 17-Jul-2022 09:28:36 AM

MPHR: 61% of 188
Speed: 0.0 kmph
Grade: 0.0%

Raw ECG
BRUCE
(1.0-100)Hz

Ex Time 06:26
BLC : On
Notch : On

Recovery : (03.00)
10.0 mm/mV
25 mm/Sec.

12 Lead + Comparison

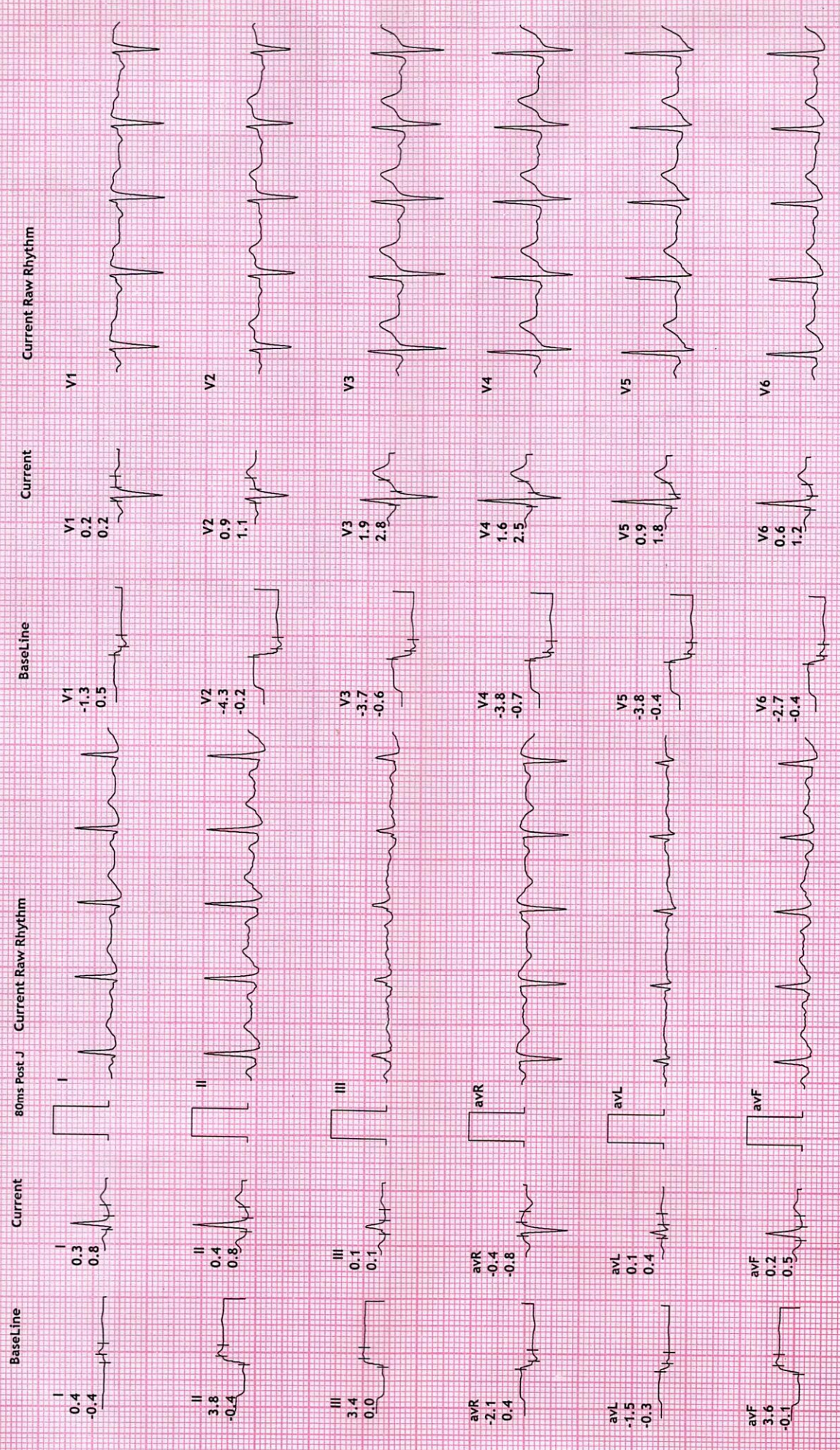



NAME	ROHANKUMAR CHAUDHARI	DATE	17-Jul-2022
REFERRED BY	MEDI WHEEL	AGE / SEX	33 YRS / M

Thanks for the reference

USG ABDOMEN

LIVER: is normal in size and shows homogeneous echotexture.

No evidence of intrahepatic biliary radicles dilatation / focal space occupying lesion.

The portal vein and common bile duct show normal caliber.

GALL BLADDER: is distended and shows tiny 2-3 mm size polyps.

SPLEEN: Is normal in size and shows normal echo pattern.

PANCREAS: shows normal echo anatomy and its relationship with splenic vein is normal.

KIDNEYS: Both the kidneys are normal in size, shape and location and show normal cortico-medullary differentiation.

Right kidney measures- 9.9 x 4.6 cms.

Left kidney measures- 10.0 X 4.5 cms.

No evidence of hydronephrosis or calculus.

URINARY BLADDER: is distended with smooth walls.

No evidence of diverticulum or calculus.

PROSTATE: is normal in size and shows homogeneous echotexture.

No evidence of ascites / pleural effusion.

Fluid and gas filled bowel loops with normal wall thickness and peristalsis noted.

IMPRESSION:

- tiny gall bladder polyps

Dr. Chirag K. Patel

MBBS-DMPD

Reg. No. G-23309

DR. CHIRAG K. PATEL
RADIOLOGIST

Corridor,
Nr. Star Bazar, Hazira Main Road,
Adajan, Surat-395009.
Mo. 97266 726683

Laboratory Test Result are Subject to technical limitation and should be clinically correlate for final diagnosis

📍 4th Floor, Aqua Corridor, Hazira Road, Adajan Paal, Surat-395009.

☎ 0261 2747788

✉ revivaldiagnostics.surat@gmail.com

🌐 www.revivaldiagnostics.com

This medical report is not intended for medico-legal purposes.



Name : ROHANKUMAR G CHAUDHARI
Age/Sex : 33 Yrs. Male
UHID : 20131
Ref. By Dr : MEDI WHEEL
Category : CTR

Date : 17-Jul-2022
Rec No : 3895

Lab ID : 15938

Collection Date & Time : 17-Jul-2022 8:52 am

CHEST RADIOGRAPH-PA VIEW

Hilar shadows are within normal limits.

Pulmonary vasculature appears normal.

Cardiac appears normal in size.

Both domeh of the diaphragm are smooth.

Both costophrenic recesses are clear.

Both lung fields appear normal.

Visualized bones and soft tissue shadows appear normal.

IMPRESSION:

NORMAL STUDY.

Dr. Chirag K. Patel:

MBBS-DMPD

DR. CHIRAG K. PATEL
Revival Diagnostic
RADIOLOGIST

4th Floor, Aqua Corridor,
Nr. Star Bazar, Hazira Main Road,
Adajan, Surat-395009.
Mo. 97266 726683

Laboratory Test Result are Subject to technical limitation and should be clinically correlate for final diagnosis

4th Floor, Aqua Corridor, Hazira Road, Adajan Paal, Surat-395009.

0261 2747788

revivaldiagnostics.surat@gmail.com

www.revivaldiagnostics.com

This medical report is not intended for medico-legal purposes.



Rohan bhai
17.07.2022 08:47:26



R

NAME : ROHANKUMAR G CHAUDHARI
AGE : 33 YRS / MALE
REF BY : MEDI WHEEL



Name : ROHANKUMAR G CHAUDHARI

Date : 17-Jul-2022

Age/Sex : 33 Yrs. Male

Rec No : 3895

UHID : 20131

Ref. By Dr : MEDI WHEEL

Lab ID : 15938

Catagory : CTR

Collection Date & Time : 17-Jul-2022 8:52 am

CHEST RADIOGRAPH-PA VIEW

Hilar shadows are within normal limits.

Pulmonary vasculature appears normal.

Cardiac appears normal in size.

Both domeh of the diaphragm are smooth.

Both costophrenic recesses are clear.

Both lung fields appear normal.

Visualized bones and soft tissue shadows appear normal.

IMPRESSION:

NORMAL STUDY.

Dr. Chirag K. Patel:

MBBS-DMPD

DR. CHIRAG K. PATEL

Revival Diagnostic

RADIOLOGIST

4th Floor, Aqua Corridor,
Nr. Star Bazar, Hazira Main Road,
Adajan, Surat-395009.
Mo. 97266 726683

Laboratory Test Result are Subject to technical limitation and should be clinically correlate for final diagnosis

📍 4th Floor, Aqua Corridor, Hazira Road, Adajan Paal, Surat-395009.

☎ 0261 2747788

✉ revivaldiagnostics.surat@gmail.com

🌐 www.revivaldiagnostics.com

This medical report is not intended for medico-legal purposes.

Issue Date: 26/01/2014



भारत सरकार
Government of India



Chaudhari Rohankumar
Govindbhai

DOB: 14/09/1988

MALE

9382 4232 7730



9382 4232 7730

मेरा आधार, मेरी पहचान