



	बैंक ऑफ़ बड़ोदा Bank of Baroda	
नाम	शशि विमल	
Name	Shashi Vimal	
कर्मचारी कूट क्रं. E.C. No.	SV113799	
		
जारीकर्ता प्राधिकारी Issuing Authority		धारक के हस्ताक्षर Signature of Holder

Dr. U. C. GUPTA
MBBS, MD (Physician)
RMC No. 291

Shashi Vimal
↓
for Health Checkup

मिलने पर, निम्नलिखित को लौटाएं
सहायक महा प्रबन्धक (सुरक्षा)
बैंक ऑफ़ बड़ोदा, बड़ोदा कार्पोरेट सेन्टर
सी-26, जी-ब्लॉक, बान्द्रा कुर्ला कॉम्प्लेक्स, मुम्बई 400 051, भारत
फोन : +91 22 6698 5196, फैक्स : +91 22 2652 5747

If found please return to
Asst. General Manager (Security)
Bank Of Baroda, Corporate Centre
C-26, G-Block, Bandra-Kurla Complex, Mumbai 400 051, india
Phone : +91 22 6698 5196, F: +91 22 2652 5747

रक्त समूह/Blood Group : O+



B-14, Vidhyadhar Enclave - II, Near Axis Bank
Central Spine, Vidhyadhar Nagar, Jaipur - 302023
+91 141 4824885 maxcarediagnostics1@gmail.com

General Physical Examination

Date of Examination: 24/12/22

Name: SHASHIYIMAL Age: 33 YRS DOB: 14/02/1989 Sex: Female

Referred By: BANK OF BARODA

Photo ID: ID CARD ID #: SV113799

Ht: 156 (cm)

Wt: 67 (Kg)

Chest (Expiration): 92 (cm)

Abdomen Circumference: 85 (cm)

Blood Pressure: 120/82 mm Hg PR: 78 / min RR: 18 / min Temp: 101.6 °C

BMI 27

Eye Examination: RIEY GIG, NIG, NCB
LIEY GIG, NIG, NCB

Other: N/A

On examination he/she appears physically and mentally fit: Yes / No

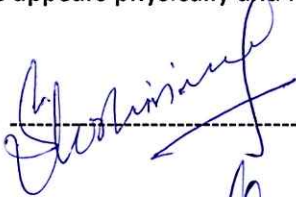
Signature Of Examinee: 

Name of Examinee: SHASHIYIMAL

Signature Medical Examiner: 

Name Medical Examiner: U.C. Gupta

Dr. U. C. GUPTA
MBBS, MD (Physician)
RMC No. 291



B-14, Vidhyadhar Enclave - II, Near Axis Bank
Central Spine, Vidhyadhar Nagar, Jaipur - 302023
+91 141 4824885 maxcarediagnostics1@gmail.com



NAME :- Mrs. SHASHI VIMAL	Patient ID :-12222719	Date :- 24/12/2022	09:31:52
Age :- 33 Yrs 10 Mon 9 Days	Ref. By Doctor:-BANK OF BARODA		
Sex :- Female	Lab/Hosp :-		
	Company :-	Mr.MEDIWHEEL	

Final Authentication : 24/12/2022 18:56:13

HAEMATOLOGY

Test Name	Value	Unit	Biological Ref Interval
-----------	-------	------	-------------------------

FULL BODY HEALTH CHECKUP BELOW 40 FEMAL

HAEMOGARAM

HAEMOGLOBIN (Hb)	11.8 L	g/dL	12.0 - 15.0
TOTAL LEUCOCYTE COUNT	8.50	/cumm	4.00 - 10.00
DIFFERENTIAL LEUCOCYTE COUNT			
NEUTROPHIL	59.0	%	40.0 - 80.0
LYMPHOCYTE	34.0	%	20.0 - 40.0
EOSINOPHIL	3.0	%	1.0 - 6.0
MONOCYTE	4.0	%	2.0 - 10.0
BASOPHIL	0.0	%	0.0 - 2.0
TOTAL RED BLOOD CELL COUNT (RBC)	4.26	$\times 10^6/uL$	3.80 - 4.80
HEMATOCRIT (HCT)	36.50	%	36.00 - 46.00
MEAN CORP VOLUME (MCV)	85.0	fL	83.0 - 101.0
MEAN CORP HB (MCH)	27.6	pg	27.0 - 32.0
MEAN CORP HB CONC (MCHC)	32.3	g/dL	31.5 - 34.5
PLATELET COUNT	133 L	$\times 10^3/uL$	150 - 410
RDW-CV	15.2 H	%	11.6 - 14.0
MENTZER INDEX	19.95 H		0.00 - 13.00

A complete blood picture (CBP) is a kind of blood test that is done to assess a person's overall health and diagnose a wide range of health disorders like leukemia, anemia and other infections.

A complete blood count (CBC) is a complete blood test that diagnose many components and features of a persons blood which includes: -

- *Red Blood Cells (RBC), which carry oxygen -
- *White Blood Cells (WBC), which help in fighting against infections -
- *Hemoglobin, which is the oxygen carrying protein in the red blood cells -
- *Hematocrit (HCT), the proportion of RBC to the fluid component, or plasma present in blood -
- *Platelets, which aid in blood clotting

(CBC): Methodology: TLC,TRBC,PCV,PLT Impedance method, HB Calorimetric method,. and MCH,MCV,MCHC,MENTZER INDEX are calculated. InstrumentName: MINDRAY BC-3000 Plus 3 part automatic analyzer,

VIKARANTJI

Technologist
Page No: 1 of 15

Tanu Rungta

DR.TANU RUNGTA
MD (Pathology)
RMC No. 17226



B-14, Vidhyadhar Enclave - II, Near Axis Bank
Central Spine, Vidhyadhar Nagar, Jaipur - 302023
+91 141 4824885 maxcarediagnostics1@gmail.com



NAME :- Mrs. SHASHI VIMAL

Age :- 33 Yrs 10 Mon 9 Days

Sex :- Female

Patient ID :-12222719

Date :- 24/12/2022

09:31:52

Ref. By Doctor:-BANK OF BARODA

Lab/Hosp :-

Company :- Mr.MEDIWHEEL

Final Authentication : 24/12/2022 18:56:13

HAEMATOLOGY

Erythrocyte Sedimentation Rate (ESR)

Method:- Westergreen

15

mm in 1st hr

00 - 20

The erythrocyte sedimentation rate (ESR or sed rate) is a relatively simple, inexpensive, non-specific test that has been used for many years to help detect inflammation associated with conditions such as infections, cancers, and autoimmune diseases. ESR is said to be a non-specific test because an elevated result often indicates the presence of inflammation but does not tell the health practitioner exactly where the inflammation is in the body or what is causing it. An ESR can be affected by other conditions besides inflammation. For this reason, the ESR is typically used in conjunction with other tests, such as C-reactive protein. ESR is used to help diagnose certain specific inflammatory diseases, including temporal arteritis, systemic vasculitis and polymyalgia rheumatica. (For more on these, read the article on Vasculitis.) A significantly elevated ESR is one of the main test results used to support the diagnosis. This test may also be used to monitor disease activity and response to therapy in both of the above diseases as well as



VIKARANTJI

Technologist

Page No: 2 of 15

DR. TANU RUNGTA
MD (Pathology)
RMC No. 17226



B-14, Vidhyadhar Enclave - II, Near Axis Bank
Central Spine, Vidhyadhar Nagar, Jaipur - 302023
+91 141 4824885 maxcarediagnostics1@gmail.com



NAME :- Mrs. SHASHI VIMAL	Patient ID :-12222719	Date :- 24/12/2022	09:31:52
Age :- 33 Yrs 10 Mon 9 Days	Ref. By Doctor:-BANK OF BARODA		
Sex :- Female	Lab/Hosp :-		
	Company :-	Mr.MEDIWHEEL	

Final Authentication : 24/12/2022 18:56:13

BIOCHEMISTRY

Test Name	Value	Unit	Biological Ref Interval
FASTING BLOOD SUGAR (Plasma) Method:- GOD POD	86.4	mg/dl	70.0 - 115.0
Impaired glucose tolerance (IGT)		111 - 125 mg/dL	
Diabetes Mellitus (DM)		> 126 mg/dL	

Instrument Name: HORIBA CA60 Interpretation: Elevated glucose levels (hyperglycemia) may occur with diabetes, pancreatic neoplasm, hyperthyroidism and adrenal cortical hyper-function as well as other disorders. Decreased glucose levels (hypoglycemia) may result from excessive insulin therapy or various liver diseases .

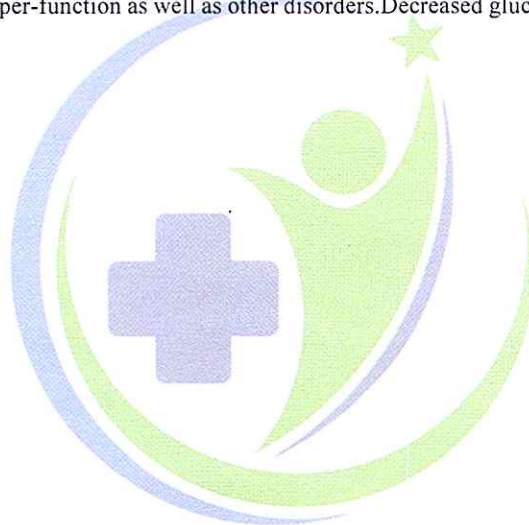

VIKARANTJI

Technologist
Page No: 4 of 15

Tanu Rungta

DR. TANU RUNGTA
MD (Pathology)
RMC No. 17226

Print Copy



B-14, Vidhyadhar Enclave - II, Near Axis Bank
Central Spine, Vidhyadhar Nagar, Jaipur - 302023
+91 141 4824885 maxcarediagnostics1@gmail.com

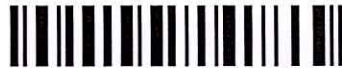

NAME :- Mrs. SHASHI VIMAL	Patient ID :-12222719	Date :- 24/12/2022	09:31:52
Age :- 33 Yrs 10 Mon 9 Days	Ref. By Doctor:-BANK OF BARODA		
Sex :- Female	Lab/Hosp :-		
	Company :-	Mr.MEDIWHEEL	

Final Authentication : 24/12/2022 18:56:13

HAEMATOLOGY

Test Name	Value	Unit	Biological Ref Interval
-----------	-------	------	-------------------------

GLYCOSYLATED HEMOGLOBIN (HbA1C)

Method:- CAPILLARY with EDTA

5.2 mg%

Non-Diabetic < 6.0
Good Control 6.0-7.0
Weak Control 7.0-8.0
Poor control > 8.0

MEAN PLASMA GLUCOSE

Method:- Calculated Parameter

99 mg/dL

68 - 125

INTERPRETATION

AS PER AMERICAN DIABETES ASSOCIATION (ADA)

Reference Group HbA1c in %

Non diabetic adults >=18 years < 5.7

At risk (Prediabetes) 5.7 - 6.4

Diagnosing Diabetes >= 6.5

CLINICAL NOTES

In vitro quantitative determination of HbA1c in whole blood is utilized in long term monitoring of glycemia. The HbA1c level correlates with the mean glucose concentration prevailing in the course of the patient's recent history (approx - 6-8 weeks) and therefore provides much more reliable information for glycemia monitoring than do determinations of blood glucose or urinary glucose. It is recommended that the determination of HbA1c be performed at intervals of 4-6 weeks during Diabetes Mellitus therapy. Results of HbA1c should be assessed in conjunction with the patient's medical history, clinical examinations and other findings. Some of the factors that influence HbA1c and its measurement [Adapted from Gallagher et al]

1. Erythropoiesis

- Increased HbA1c: iron, vitamin B12 deficiency, decreased erythropoiesis.
- Decreased HbA1c: administration of erythropoietin, iron, vitamin B12, reticulocytosis, chronic liver disease.

2. Altered Haemoglobin-Genetic or chemical alterations in hemoglobin: hemoglobinopathies, HbF, methemoglobin, may increase or decrease HbA1c.

3. Glycation

- Increased HbA1c: alcoholism, chronic renal failure, decreased intraerythrocytic pH.
- Decreased HbA1c: certain hemoglobinopathies, increased intra-erythrocyte pH

4. Erythrocyte destruction

- Increased HbA1c: increased erythrocyte life span: Splenectomy.
- Decreased A1c: decreased RBC life span: hemoglobinopathies, splenomegaly, rheumatoid arthritis or drugs such as antiretrovirals, ribavirin & dapsone.

5. Others

- Increased HbA1c: hyperbilirubinemia, carbamylated hemoglobin, alcoholism, large doses of aspirin, chronic opiate use, chronic renal failure
- Decreased HbA1c: hypertriglyceridemia, reticulocytosis, chronic liver disease, aspirin, vitamin C and E, splenomegaly, rheumatoid arthritis or drugs

Note:

1. Shortened RBC life span -HbA1c test will not be accurate when a person has a condition that affects the average lifespan of red blood cells (RBCs), such as hemolytic anemia or blood loss. When the lifespan of RBCs in circulation is shortened, the A1c result is falsely low and is an unreliable measurement of a person's average glucose over time.
2. Abnormal forms of hemoglobin - The presence of some hemoglobin variants, such as hemoglobin S in sickle cell anemia, may affect certain methods for measuring A1c. In these cases, fructosamine can be used to monitor glucose control.

Advised:

1. To follow patient for glycemic control test like fructosamine or glycated albumin may be performed instead.
 2. Hemoglobin HPLC screen to analyze abnormal hemoglobin variant.
- estimated Average Glucose (eAG) : based on value calculated according to National Glycohemoglobin Standardization Program (NGSP) criteria.

VIKARANTJI

Technologist

Page No: 5 of 15

Tanu Rungta

DR.TANU RUNGTA
MD (Pathology)
RMC No. 17226

Print Copy



P3 HEALTH SOLUTIONS LLP
(ASSOCIATES OF MAXCARE DIAGNOSTICS)

B-14, Vidhyadhar Enclave - II, Near Axis Bank
Central Spine, Vidhyadhar Nagar, Jaipur - 302023
+91 141 4824885 maxcarediagnostics1@gmail.com



NAME :- Mrs. SHASHI VIMAL
Age :- 33 Yrs 10 Mon 9 Days
Sex :- Female

Patient ID :-12222719 Date :- 24/12/2022 09:31:52
Ref. By Doctor:-BANK OF BARODA
Lab/Hosp :-
Company :- Mr.MEDIWHEEL

Final Authentication : 24/12/2022 18:56:13

HAEMATOLOGY

BLOOD GROUP ABO
Method:- Haemagglutination reaction

"O"POSITIVE



VIKARANTJI

Technologist
Page No: 6 of 15

DR.TANU RUNGTA
MD (Pathology)
RMC No. 17226

Print Copy



B-14, Vidhyadhar Enclave - II, Near Axis Bank
Central Spine, Vidhyadhar Nagar, Jaipur - 302023
+91 141 4824885 maxcarediagnostics1@gmail.com



NAME :- Mrs. SHASHI VIMAL	Patient ID :-12222719	Date :- 24/12/2022	09:31:52
Age :- 33 Yrs 10 Mon 9 Days	Ref. By Doctor:-BANK OF BARODA		
Sex :- Female	Lab/Hosp :-		
	Company :-	Mr.MEDIWHEEL	

Final Authentication : 24/12/2022 18:56:13

BIOCHEMISTRY

Test Name	Value	Unit	Biological Ref Interval
-----------	-------	------	-------------------------

LIPID PROFILE

TOTAL CHOLESTEROL Method:- CHOD-PAP methodology	149.00	mg/dl	Desirable <200 Borderline 200-239 High > 240
--	--------	-------	--

InstrumentName:MISPA PLUS **Interpretation:** Cholesterol measurements are used in the diagnosis and treatments of lipid lipoprotein metabolism disorders.

TRIGLYCERIDES Method:- GPO-TOPS methodology	107.00	mg/dl	Normal <150 Borderline high 150-199 High 200-499 Very high >500
--	--------	-------	--

InstrumentName:MISPA PLUS **Interpretation :** Triglyceride measurements are used in the diagnosis and treatment of diseases involving lipid metabolism and various endocrine disorders e.g. diabetes mellitus, nephrosis and liver obstruction.

DIRECT HDL CHOLESTEROL Method:- Selective inhibition Method	79.80	mg/dl	Male 35-80 Female 42-88
--	-------	-------	----------------------------

Instrument Name:MISPA PLUS **Interpretation:** An inverse relationship between HDL-cholesterol (HDL-C) levels in serum and the incidence/prevalence of coronary heart disease (CHD) has been demonstrated in a number of epidemiological studies. Accurate measurement of HDL-C is of vital importance when assessing patient risk from CHD. Direct measurement gives improved accuracy and reproducibility when compared to precipitation methods.

LDL CHOLESTEROL Method:- Calculated Method	51.37	mg/dl	Optimal <100 Near Optimal/above optimal 100-129 Borderline High 130-159 High 160-189 Very High > 190
---	-------	-------	--

VLDL CHOLESTEROL Method:- Calculated	21.40	mg/dl	0.00 - 80.00
---	-------	-------	--------------

T.CHOLESTEROL/HDL CHOLESTEROL RATIO Method:- Calculated	1.87		0.00 - 4.90
--	------	--	-------------

LDL / HDL CHOLESTEROL RATIO Method:- Calculated	0.64		0.00 - 3.50
--	------	--	-------------

TOTAL LIPID Method:- CALCULATED	462.67	mg/dl	400.00 - 1000.00
------------------------------------	--------	-------	------------------

1. Measurements in the same patient can show physiological & analytical variations. Three serial samples 1 week apart are recommended for Total Cholesterol, Triglycerides, HDL & LDL Cholesterol.
2. As per NCEP guidelines, all adults above the age of 20 years should be screened for lipid status. Selective screening of children above the age of 2 years with a family history of premature cardiovascular disease or those with at least one parent with high total cholesterol is recommended.
3. Low HDL levels are associated with Coronary Heart Disease due to insufficient HDL being available to participate in reverse cholesterol transport, the process by which cholesterol is eliminated from peripheral tissues.

Comments: 1- ATP III suggested the addition of Non HDL Cholesterol (Total Cholesterol – HDL Cholesterol) as an indicator of all VIKARANTJI

Technologist
Page No: 7 of 15

Jane

DR.TANU RUNGTA
MD (Pathology)
RMC No. 17226

Print Copy



B-14, Vidhyadhar Enclave - II, Near Axis Bank
Central Spine, Vidhyadhar Nagar, Jaipur - 302023
+91 141 4824885 maxcarediagnostics1@gmail.com



NAME :- Mrs. SHASHI VIMAL	Patient ID :-12222719	Date :- 24/12/2022	09:31:52
Age :- 33 Yrs 10 Mon 9 Days	Ref. By Doctor:-BANK OF BARODA		
Sex :- Female	Lab/Hosp :-		
	Company :- Mr.MEDIWHEEL		

Final Authentication : 24/12/2022 18:56:13

BIOCHEMISTRY

LIVER PROFILE WITH GGT

SERUM BILIRUBIN (TOTAL) Method:- DMSO/Diazo	0.58	mg/dL	Infants : 0.2-8.0 mg/dL Adult - Up to - 1.2 mg/dL
SERUM BILIRUBIN (DIRECT) Method:- DMSO/Diazo	0.21	mg/dL	Up to 0.40 mg/dL
SERUM BILIRUBIN (INDIRECT) Method:- Calculated	0.37	mg/dl	0.30-0.70
SGOT Method:- IFCC	31.0	U/L	Men- Up to - 37.0 Female - Up to - 31.0
SGPT Method:- IFCC	24.1	U/L	Men- Up to - 40.0 Female- Up to - 31.0
SERUM ALKALINE PHOSPHATASE Method:- DGKC - SCE	77.70	U/L	42.00 - 110.00
SERUM GAMMA GT Method:- Szasz methodology Instrument Name Randox Rx Imola Interpretation: Elevations in GGT levels are seen earlier and more pronounced than those with other liver enzymes in cases of obstructive jaundice and metastatic neoplasms. It may reach 5 to 30 times normal levels in intra-or post-hepatic biliary obstruction. Only moderate elevations in the enzyme level (2 to 5 times normal) are observed with infectious hepatitis	18.10	U/L	5.00 - 32.00
SERUM TOTAL PROTEIN Method:- Direct Biuret Reagent	6.91	g/dl	5.10 - 8.00
SERUM ALBUMIN Method:- Bromocresol Green	4.50	g/dl	3.50 - 5.50
SERUM GLOBULIN Method:- CALCULATION	2.41	gm/dl	2.20 - 3.50
A/G RATIO	1.87		1.30 - 2.50

Interpretation : Measurements obtained by this method are used in the diagnosis and treatment of a variety of diseases involving the liver, kidney and bone marrow as well as other metabolic or nutritional disorders.

Note :- These are group of tests that can be used to detect the presence of liver disease, distinguish among different types of liver disorders, gauge the extent of known liver damage, and monitor the response to treatment. Most liver diseases cause only mild symptoms initially, but these diseases must be detected early. Some tests are associated with functionality (e.g., albumin), some with cellular integrity (e.g., transaminase), and some with conditions linked to the biliary tract (gamma-glutamyl transferase and alkaline phosphatase). Conditions with elevated levels of ALT and AST include hepatitis A,B ,C ,paracetamol toxicity etc. Several biochemical tests are useful in the evaluation and management of patients with hepatic dysfunction. Some or all of these measurements are also carried out (usually about twice a year for routine cases) on those individuals taking certain medications, such as anticonvulsants, to ensure that the medications are not adversely impacting the person's liver.

VIKARANTJI

Technologist
Page No: 9 of 15

Tanu

DR. TANU RUNGTA
MD (Pathology)
RMC No. 17226

Print Copy



B-14, Vidhyadhar Enclave - II, Near Axis Bank
Central Spine, Vidhyadhar Nagar, Jaipur - 302023
+91 141 4824885 maxcarediagnostics1@gmail.com



NAME :- Mrs. SHASHI VIMAL	Patient ID :-12222719	Date :- 24/12/2022	09:31:52
Age :- 33 Yrs 10 Mon 9 Days	Ref. By Doctor:-BANK OF BARODA		
Sex :- Female	Lab/Hosp :-		
	Company :-	Mr.MEDIWHEEL	

Final Authentication : 24/12/2022 18:56:13

BIOCHEMISTRY

RFT / KFT WITH ELECTROLYTES

SERUM UREA 17.20 mg/dl 10.00 - 50.00
Method:- Urease/GLDH

InstrumentName: HORIBA CA 60 Interpretation : Urea measurements are used in the diagnosis and treatment of certain renal and metabolic diseases.

SERUM CREATININE 1.02 mg/dl Males : 0.6-1.50 mg/dl
Method:- Jaffe's Method Females : 0.6 -1.40 mg/dl

Interpretation : Creatinine is measured primarily to assess kidney function and has certain advantages over the measurement of urea. The plasma level of creatinine is relatively independent of protein ingestion, water intake, rate of urine production and exercise. Depressed levels of plasma creatinine are rare and not clinically significant.

SERUM URIC ACID 3.06 mg/dl 2.40 - 7.00

InstrumentName:HORIBA YUMIZEN CA60 Daytona plus Interpretation: Elevated Urate:High purine diet,Alcohol, Renal insufficiency,Drugs , Polycythaemia vera, Malignancies,Hypothyroidism,Rare enzyme defects ,Downs syndrome,Metabolic syndrome, Pregnancy,Gout.

SODIUM 136.2 mmol/L 135.0 - 150.0
Method:- ISE

Interpretation: Decreased sodium - Hyponatraemia Causes include: fluid or electrolyte loss,Drugs,Oedematous states,Legionnaire's disease and other chest infections,pseudonatremia, Hyperlipidaemias and paraproteinaemias,endocrine diseases ,SIADH.

POTASSIUM 4.62 mmol/L 3.50 - 5.50
Method:- ISE

Interpretation: A. Elevated potassium (hyperkalaemia)• Artefactual,Physiological elevation,Drugs, Pathological states,Renal failure Adrenocortical insufficiency, metabolic acidoses, very high platelet or white cell counts B. Decreased potassium (hypokalaemia)Drugs, Liquoric,Diarrhoeca and vomiting,Metabolic alkalosis,Corticosteroid excess, Oedematous state,Anorexia nervosa/bulimia

CHLORIDE 103.8 mmol/L 94.0 - 110.0
Method:- ISE

Interpretation: Used for Electrolyte monitoring.

SERUM CALCIUM 10.00 mg/dL 8.80 - 10.20
Method:- Arsenazo III Method

InstrumentName:MISPA PLUS Interpretation: Serum calcium levels are believed to be controlled by parathyroid hormone and vitamin D. Increases in serum PTH or vitamin D are usually associated with hypercalcemia .Hypocalcemia may be observed in hypoparathyroidism, nephrosis and pancreatitis.

SERUM TOTAL PROTEIN 6.91 g/dl 5.10 - 8.00
Method:- Biuret Reagent

Technologist
Page No: 10 of 15

Tanu

DR.TANU RUNGTA
MD (Pathology)
RMC No. 17226

Print Copy



B-14, Vidhyadhar Enclave - II, Near Axis Bank
Central Spine, Vidhyadhar Nagar, Jaipur - 302023
+91 141 4824885 maxcarediagnostics1@gmail.com



NAME :- Mrs. SHASHI VIMAL	Patient ID :-12222719	Date :- 24/12/2022	09:31:52
Age :- 33 Yrs 10 Mon 9 Days	Ref. By Doctor:-BANK OF BARODA		
Sex :- Female	Lab/Hosp :-		
	Company :- Mr.MEDIWHEEL		

Final Authentication : 24/12/2022 18:56:13

BIOCHEMISTRY

SERUM ALBUMIN Method:- Bromocresol Green	4.50	g/dl	3.50 - 5.50
SERUM GLOBULIN Method:- CALCULATION	2.41	gm/dl	2.20 - 3.50
A/G RATIO	1.87		1.30 - 2.50

Interpretation : Measurements obtained by this method are used in the diagnosis and treatment of a variety of diseases involving the liver, kidney and bone marrow as well as other metabolic or nutritional disorders.

INTERPRETATION

Kidney function tests are group of tests that can be used to evaluate how well the kidneys are functioning. Creatinine is a waste product that comes from protein in the diet and also comes from the normal wear and tear of muscles of the body. In blood, it is a marker of GFR .in urine, it can remove the need for 24-hourcollections for many analytes or be used as a quality assurance tool to assess the accuracy of a 24-hour collection Higher levels may be a sign that the kidneys are not working properly. As kidney disease progresses, the level of creatinine and urea in the bloodincreases. Certain drugs are nephrotoxic hence KFT is done before and after initiation of treatment with these drugs.

Low serum creatinine values are rare; they almost always reflect low muscle mass.

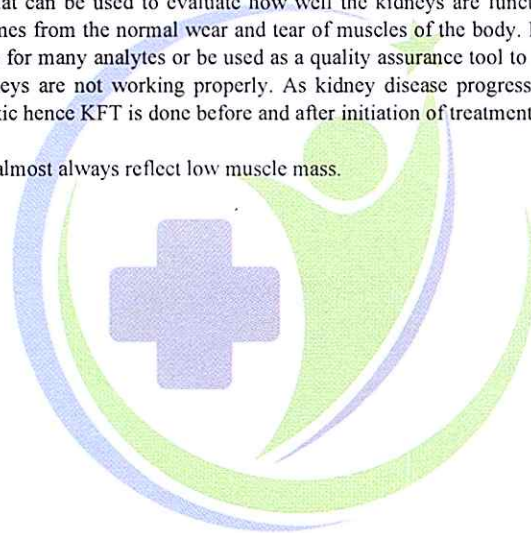

VIKARANTJI

Technologist
Page No: 11 of 15

DR.TANU RUNGTA
MD (Pathology)
RMC No. 17226

Print Copy



B-14, Vidhyadhar Enclave - II, Near Axis Bank
Central Spine, Vidhyadhar Nagar, Jaipur - 302023
+91 141 4824885 maxcarediagnostics1@gmail.com



NAME :- Mrs. SHASHI VIMAL	Patient ID :-12222719	Date :- 24/12/2022	09:31:52
Age :- 33 Yrs 10 Mon 9 Days	Ref. By Doctor:-BANK OF BARODA		
Sex :- Female	Lab/Hosp :-		
	Company :- Mr.MEDIWHEEL		

Final Authentication : 24/12/2022 18:56:13

TOTAL THYROID PROFILE

IMMUNOASSAY

Test Name	Value	Unit	Biological Ref Interval
-----------	-------	------	-------------------------

THYROID-TRIIODOTHYRONINE T3 Method:- ECLIA	1.04	ng/mL	0.70 - 2.04
--	------	-------	-------------

NOTE-TSH levels are subject to circadian variation, reaching peak levels between 2-4 AM and min between 6-10 PM. The variation is the order of 50% hence time of the day has influence on the measures serum TSH concentration. Dose and time of drug intake also influence the test result. Transient increase in TSH levels or abnormal TSH levels can be seen in some non thyroidal conditions, simultaneous measurement of TSH with free T4 is useful in evaluating differential diagnosis

INTERPRETATION-Ultra Sensitive 4th generation assay 1.Primary hyperthyroidism is accompanied by ↑serum T3 & T4 values along with * TSH level.2.Low TSH,high FT4 and TSH receptor antibody(TRAb) +ve seen in patients with Graves disease 3.Low TSH,high FT4 and TSH receptor antibody(TRAb) -ve seen in patients with Toxic adenoma/Toxic Multinodular goiter 4.HighTSH,Low FT4 and Thyroid microsomal antibody increased seen in patients with Hashimotos thyroiditis 5.HighTSH,Low FT4 and Thyroid microsomal antibody normal seen in patients with Iodine deficiency/Congenital T4 synthesis deficiency 6.Low TSH,Low FT4 and TRH stimulation test -Delayed response seen in patients with Tertiary hypothyroidism 7.Primary hypothyroidism is accompanied by ↓ serum T3 and T4 values & *serum TSH levels8.Normal T4 levels accompanied by * T3 levels and low TSH are seen in patients with T3 Thyrotoxicosis9.Normal or * T3 & T4 10.Normal T3 & T4 along with * TSH indicate mild / Subclinical Hyperthyroidism .11.Normal T3 & * T4 along with * TSH is seen in Hypothyroidism .12.Normal T3 & T4 levels with * TSH indicate Mild / Subclinical Hypoth

DURING PREGNANCY - REFERENCE RANGE for TSH IN uIU/mL (As per American Thyroid Association) 1st Trimester : 0.10-2.50 uIU/mL 2nd Trimester : 0.20-3.00 uIU/mL 3rd Trimester : 0.30-3.00 uIU/mL The production, circulation, and disintegration of thyroid hormones are altered throughout the stages of pregnancy.

REMARK-Assay results should be interpreted in context to the clinical condition and associated results of other investigations. Previous treatment with corticosteroid therapy may result in lower TSH levels while thyroid hormone levels are normal. Results are invalidated if the client has undergone a radionuclide scan within 7-14 days before the test. Abnormal thyroid test findings often found in critically ill patients should be repeated after the critical nature of the condition is resolved.TSH is an important marker for the diagnosis of thyroid dysfunction.Recent studies have shown that the TSH distribution progressively shifts to a higher concentration with age ,and it is debatable whether this is due to a real change with age or an increasing proportion of unrecognized thyroid disease in the elderly. *** 5.10 - 14.10

THYROID HORMONE (T4) Method:- ECLIA	8.02	uIU/mL	5.10 - 14.10
---	------	--------	--------------

NOTE-TSH levels are subject to circadian variation, reaching peak levels between 2-4 AM and min between 6-10 PM. The variation is the order of 50% hence time of the day has influence on the measures serum TSH concentration. Dose and time of drug intake also influence the test result. Transient increase in TSH levels or abnormal TSH levels can be seen in some non thyroidal conditions, simultaneous measurement of TSH with free T4 is useful in evaluating differential diagnosis

INTERPRETATION-Ultra Sensitive 4th generation assay 1.Primary hyperthyroidism is accompanied by ↑serum T3 & T4 values along with * TSH level.2.Low TSH,high FT4 and TSH receptor antibody(TRAb) +ve seen in patients with Graves disease 3.Low TSH,high FT4 and TSH receptor antibody(TRAb) -ve seen in patients with Toxic adenoma/Toxic Multinodular goiter 4.HighTSH,Low FT4 and Thyroid microsomal antibody increased seen in patients with Hashimotos thyroiditis 5.HighTSH,Low FT4 and Thyroid microsomal antibody normal seen in patients with Iodine deficiency/Congenital T4 synthesis deficiency 6.Low TSH,Low FT4 and TRH stimulation test -Delayed response seen in patients with Tertiary hypothyroidism 7.Primary hypothyroidism is accompanied by ↓ serum T3 and T4 values & *serum TSH levels8.Normal T4 levels accompanied by * T3 levels and low TSH are seen in patients with T3 Thyrotoxicosis9.Normal or * T3 & T4 10.Normal T3 & T4 along with * TSH indicate mild / Subclinical Hyperthyroidism .11.Normal T3 & * T4 along with * TSH is seen in Hypothyroidism .12.Normal T3 & T4 levels with * TSH indicate Mild / Subclinical Hypoth

DURING PREGNANCY - REFERENCE RANGE for TSH IN uIU/mL (As per American Thyroid Association) 1st Trimester : 0.10-2.50 uIU/mL 2nd Trimester : 0.20-3.00 uIU/mL 3rd Trimester : 0.30-3.00 uIU/mL The production, circulation, and disintegration of thyroid hormones are altered throughout the stages of pregnancy.

REMARK-Assay results should be interpreted in context to the clinical condition and associated results of other investigations. Previous treatment with corticosteroid therapy may result in lower TSH levels while thyroid hormone levels are normal. Results are invalidated if the client has undergone a radionuclide scan within 7-14 days before the test. Abnormal thyroid test findings often found in critically ill patients should be repeated after the critical nature of the condition is resolved.TSH is an important marker for the diagnosis of thyroid dysfunction.Recent studies have shown that the TSH distribution progressively shifts to a higher concentration with age ,and it is debatable whether this is due to a real change with age or an increasing proportion of unrecognized thyroid disease in the elderly.

TSH Method:- ECLIA	2.112	uIU/mL	0.350 - 5.500
------------------------------	-------	--------	---------------

NOTE-TSH levels are subject to circadian variation, reaching peak levels between 2-4 AM and min between 6-10 PM. The variation is the order of 50% hence time of the day has influence on the measures serum TSH concentration. Dose and time of drug intake also influence the test result. Transient increase in TSH levels or abnormal TSH levels can be seen in some non thyroidal conditions, simultaneous measurement of TSH with free T4 is useful in evaluating differential diagnosis

INTERPRETATION-Ultra Sensitive 4th generation assay
1.Primary hyperthyroidism is accompanied by ↑serum T3 & T4 values along with ↓ TSH level.

Technologist
Page No: 14 of 15

Tanu

DR.TANU RUNGTA
MD (Pathology)
RMC No. 17226

Print Copy



B-14, Vidhyadhar Enclave - II, Near Axis Bank
Central Spine, Vidhyadhar Nagar, Jaipur - 302023
+91 141 4824885 maxcarediagnostics1@gmail.com



NAME :- Mrs. SHASHI VIMAL	Patient ID :-12222719	Date :- 24/12/2022	09:31:52
Age :- 33 Yrs 10 Mon 9 Days	Ref. By Doctor:-BANK OF BARODA		
Sex :- Female	Lab/Hosp :-		
	Company :-	Mr.MEDIWHEEL	

Final Authentication : 24/12/2022 18:56:13

CLINICAL PATHOLOGY

Test Name	Value	Unit	Biological Ref Interval
Urine Routine			
<u>PHYSICAL EXAMINATION</u>			
COLOUR	Watery		PALE YELLOW
APPEARANCE	Clear		Clear
<u>CHEMICAL EXAMINATION</u>			
REACTION(PH)	6.0		5.0 - 7.5
SPECIFIC GRAVITY	1.025		1.010 - 1.030
PROTEIN	NIL		NIL
SUGAR	NIL		NIL
BILIRUBIN	NEGATIVE		NEGATIVE
UROBILINOGEN	NORMAL		NORMAL
KETONES	NEGATIVE		NEGATIVE
NITRITE	NEGATIVE		NEGATIVE
<u>MICROSCOPY EXAMINATION</u>			
RBC/HPF	NIL	/HPF	NIL
WBC/HPF	2-3	/HPF	2-3
EPITHELIAL CELLS	2-3	/HPF	2-3
CRYSTALS/HPF	ABSENT		ABSENT
CAST/HPF	ABSENT		ABSENT
AMORPHOUS SEDIMENT	ABSENT		ABSENT
BACTERIAL FLORA	ABSENT		ABSENT
YEAST CELL	ABSENT		ABSENT
OTHER	ABSENT		ABSENT

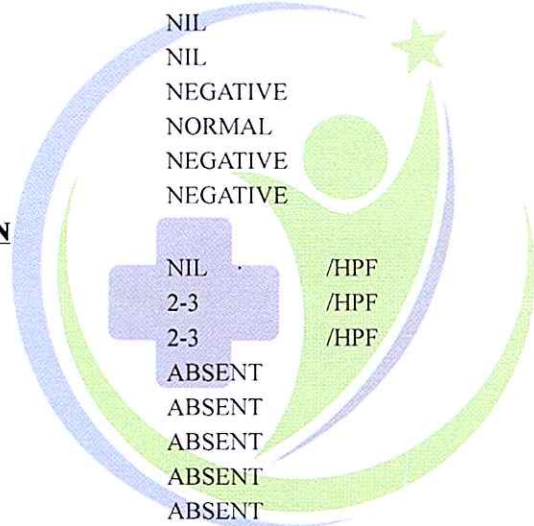

VIKARANTJI

Technologist
Page No: 12 of 15

DR.TANU RUNGTA
MD (Pathology)
RMC No. 17226

Print Copy



MAXCARE
DIAGNOSTICS
(ASSOCIATES OF P3 HEALTH SOLUTIONS LLP)



- 📍 B-14, Vidhyadhar Enclave - II, Near Axis Bank
Central Spine, Vidhyadhar Nagar, Jaipur - 302023
- ☎ +91 141 4824885 ✉ maxcarediagnostics1@gmail.com

NAME:	MRS. SHASHI VIMAL	AGE	33 YRS/M
REF.BY	BANK OF BARODA	DATE	24/12/2022

CHEST X RAY (PA VIEW)

Bilateral lung fields appear clear.

Bilateral costo-phrenic angles appear clear.

Cardiothoracic ratio is normal.

Thoracic soft tissue and skeletal system appear unremarkable.

Soft tissue shadows appear normal.



IMPRESSION: No significant abnormality is detected.

DR. SHALINI GOEL
M.B.B.S, D.N.B (Radiodiagnosis)
RMC No.: 21954







MRS. SHASHI VIMAL	Age: 33 Y/F
Registration Date: 24/12/2022	Ref. by: DR. BANK OF BARODA

ULTRASOUND OF WHOLE ABDOMEN

Liver is of normal size (12.6 cm). Echo-texture is normal. No focal space occupying lesion is seen within liver parenchyma. Intra hepatic biliary channels are not dilated. Portal vein diameter is normal.

Gall bladder is well distended. Wall is not thickened. No calculus or mass lesion is seen in gall bladder. Common bile duct is not dilated.

Pancreas is of normal size and contour. Echo-pattern is normal. No focal lesion is seen within pancreas.

Spleen is of normal size and shape (10.2 cm). Echotexture is normal. No focal lesion is seen.

Kidneys are normally sited and are of normal size and shape. Cortico-medullary echoes are normal. No focal lesion is seen. Collecting system does not show any dilatation or calculus.

Right kidney is measuring approx. 10. X 3.7 cm.

Left kidney is measuring approx. 10.5 x 4.1 cm.

Urinary bladder does not show any calculus or mass lesion.

Uterus is anteverted and normal in size (measuring approx. 8.3 x 3.4 x 4.2 cm).

Myometrium shows normal echo -pattern. No focal space occupying lesion is seen. Endometrial echo is normal. Endometrial thickness is 8.8 mm.

Both ovaries are visualized and are normal. No adnexal mass lesion is seen.

No enlarged nodes are visualized. No retro-peritoneal lesion is identified.

No significant free fluid is seen in pouch of Douglas.

IMPRESSION: No significant abnormality is detected.

DR. SHALINI GOEL
M.B.B.S, D.N.B (Radiodiagnosis)
RMC no.: 21954

Dr. SHALINI GOEL
MBBS, DNB (Radiologist)
RMC No. 21954
P-3 Health Solutions LLP

P3 HEALTH SOLUTIONS LLP

B-14, Vidhyanager Nagar, Enclave, Phase-2, Jaipur
M2229451322740/Mrs Shashi Vimal 33Yrs/Female Kgs/31 Cms BP: / mmHg
Ref.: BANK OF BARODA Test Date: 24-Dec-2022(11:51:56) Notch: 50Hz - 100Hz 10mm/mV 25mm/Sec

HR: 68 bpm

PR Interval: 114 ms
QRS Duration: 76 ms
QT/QTc: 373/397ms
P-QRS-T Axis: -15 - 67 - -1 (Deg)

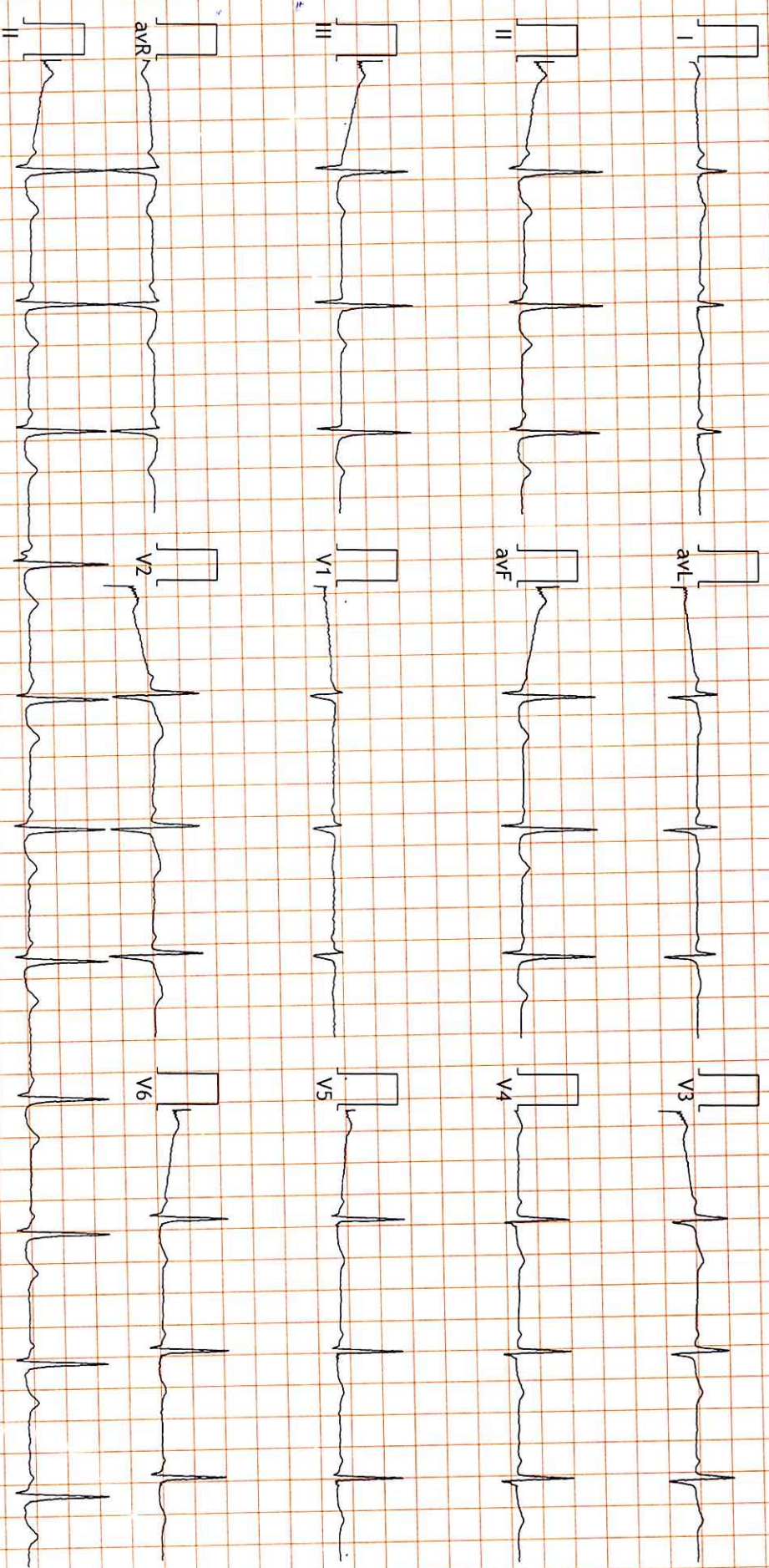

FINDINGS: Normal Sinus Rhythm
Vent Rate : 68 bpm; PR Interval : 114 ms; QRS Duration : 76 ms; QT/QTc Int : 373/397 ms
P-QRS-T axis: 15.67. -1. (Deg)
Comments :

Sinus rhythm with normal Q in inferior leads

Dr. U. C. GUPTA
MBBS, MD (Physician)
RMC No. 291

3 HEALTH SOLUTIONS LLP
 1-14, Vidhyadhar Nagar Enclave, Phase -2, Jaipur

322303/MRS SHASHI VIMAL 33 Yrs/Female 0 Kg/0 Cms
 Date: 24-Dec-2022 11:54:30 AM
 Ref By : BANK OF BARODA

Indication :

Protocol : BRUCE
 History :

Objective :

Stage	Stage Time (Min:Sec)	Phase Time (Min:Sec)	Speed (mph)	Grade (%)	METs	H.R. (bpm)	B.P. (mmHg)	R.P.P. (x100)	PVC	Comments
Supine					1.0	67	120/80	80	-	
standing					1.0	72	120/80	86	-	
standing					1.0	67	120/80	80	-	
IV					1.0	71	120/80	85	-	
EXStart					1.0	76	120/80	91	-	
Stage 1	3:01	3:02	1.7	10.0	4.7	122	130/80	158	-	
Stage 2	3:01	6:02	2.5	12.0	7.1	158	140/80	221	-	
PeakEX	0:18	6:19	3.4	14.0	7.4	161	140/80	225	-	
Recovery	1:00		0.0	0.0	1.2	125	140/80	175	-	
Recovery	2:00		0.0	0.0	1.0	93	150/85	139	-	
Recovery	3:00		0.0	0.0	1.0	88	140/80	123	-	
Recovery	4:00		0.0	0.0	1.0	87	130/80	113	-	

Findings :

Exercise Time : 06:18
 Max HR Attained : 161 bpm 86% of Max Predictable HR 187
 Max BP : 150/85(mmHg)
 Max Workload attained : 7.4(Fair Effort Tolerance)

Dr. Narestr Kumar Mohanka
 RMG No. : 35703
 Advice/Comments :
 BRS, DIP, CA, DDO (ESCORTS)
 U.E.M. (RCGP-UK)

[Handwritten signature]

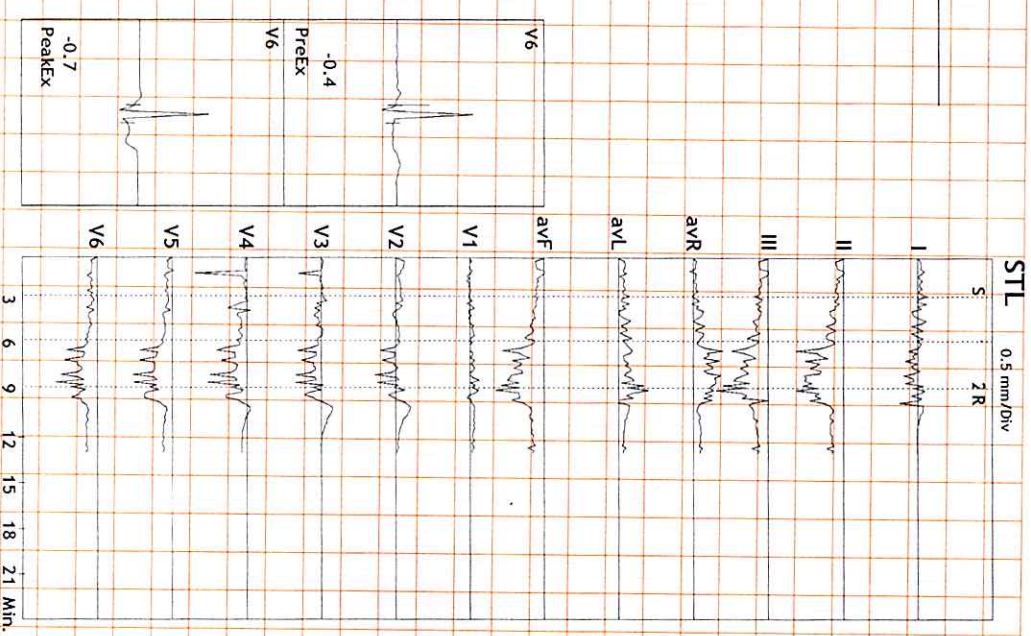

Base line ecg show sinus rhythm. These showed ST changes seen during exercise in inferior leads which reverted to base line within 1 min of recovery. TMT negative for RPT. correlate clinically.



322303/MRS SHASHI VIMAL
3 Yrs/Female
Kg/0 Gms
Date: 24-Dec-2022 11:54:30 AM
4X 87 ms Post J

HR: 67 bpm
METTS: 1.0
BP: 120/80

MpHR: 35% of 187
Speed: 0.0 mph
Grade: 0.0%

Raw ECG
BRUCE
(1.0-35)Hz

Ex Time 00:30
BLC : On
Notch : On

Supine
10.0 mm/mV
25 mm/Sec.

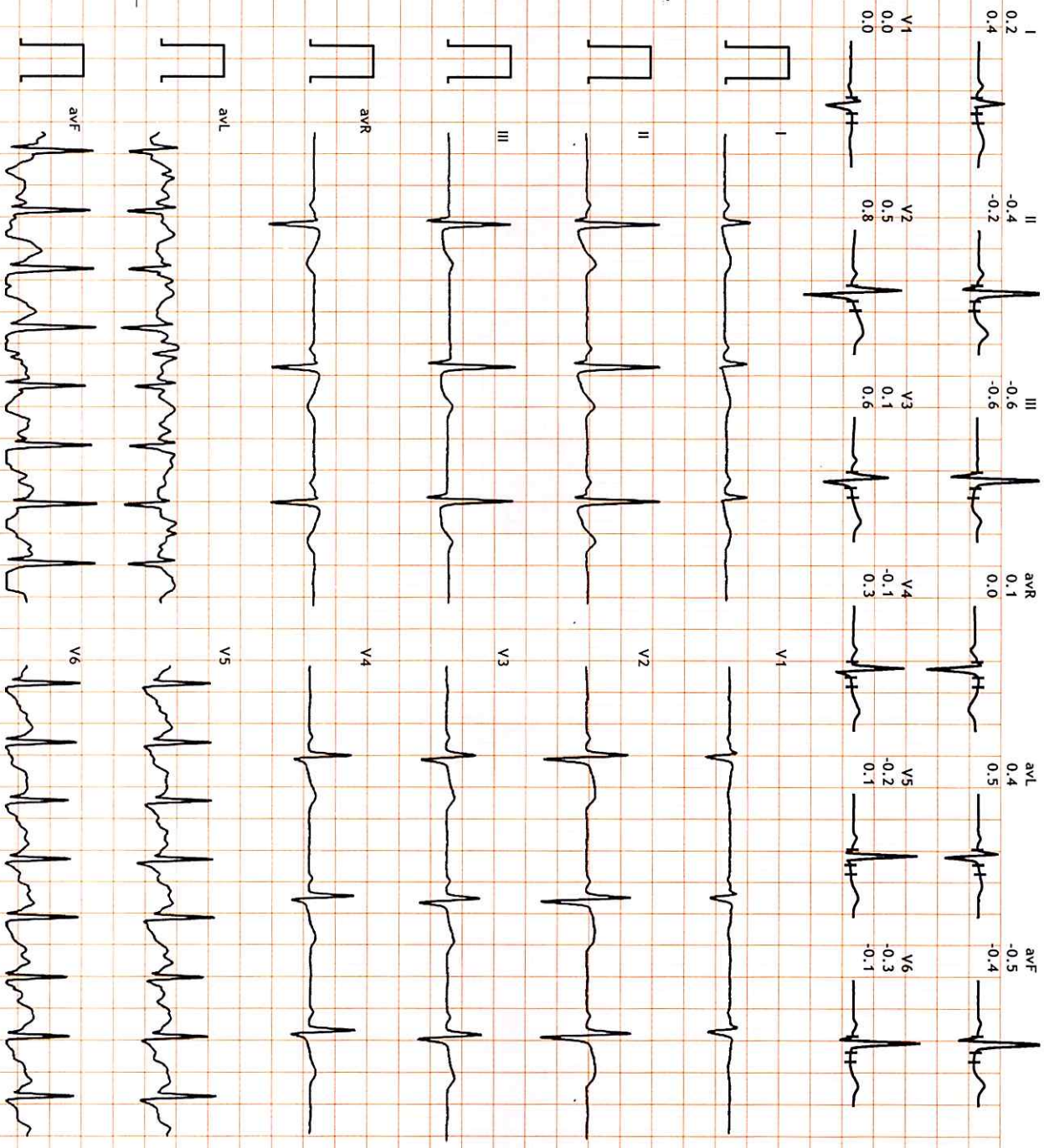
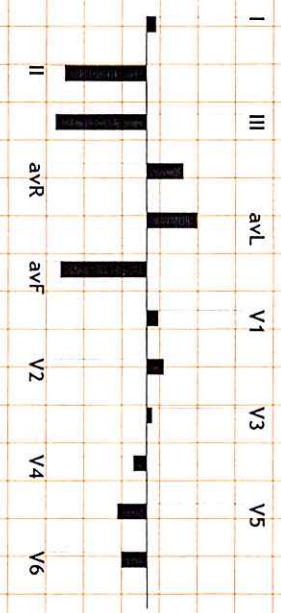
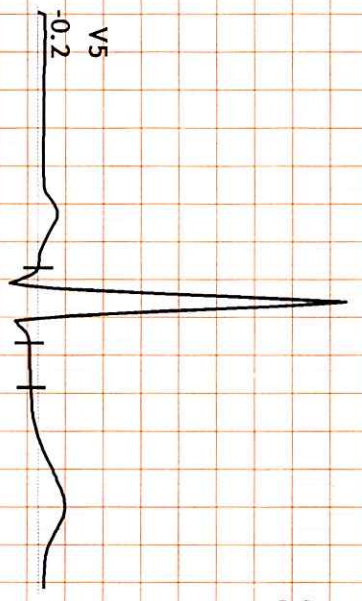

322303/MRS SHASHI VIMAL

3 Yrs/Female

Kg/O Cms

Date: 24-Dec-2022 11:54:30 AM

4X 87 ms Post J

HR: 67 bpm
METTS: 1.0
BP: 120/80

MpHR: 35% of 187
Speed: 0.0 mph
Grade: 0.0%

Raw ECG
BRUCE
(1.0-35)Hz

Ex Time 01:28
BLC: On
Notch: On

Standing
10.0 mm/mV
25 mm/Sec.

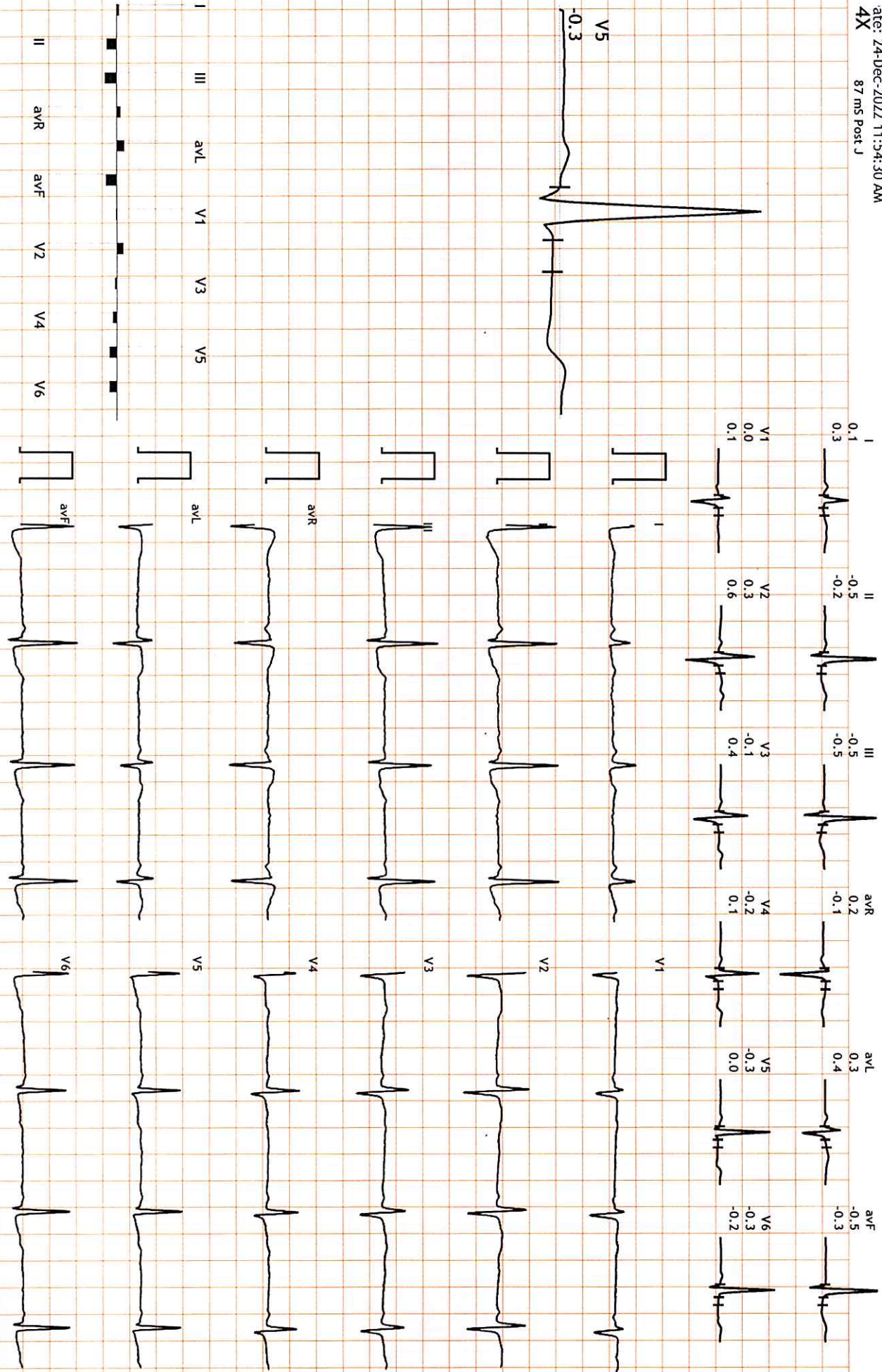

322303/MRS SHASHI VIMAL
3 Yrs/Female
Kg/0 Gms
Date: 24-Dec-2022 11:54:30 AM
4X 87 ms Post J

HR: 72 bpm
METs: 1.0
BP: 120/80

MPHR: 38% of 187
Speed: 0.0 mph
Grade: 0.0%

Raw ECG
BRUCE
(1.0-35)Hz

Ex Time 01:41
BLC : On
Notch : On

HV
10.0 mm/mV
25 mm/Sec.

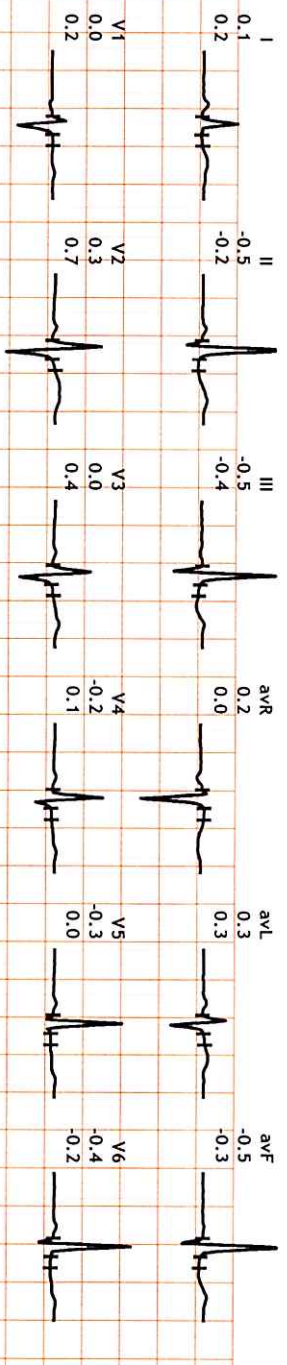
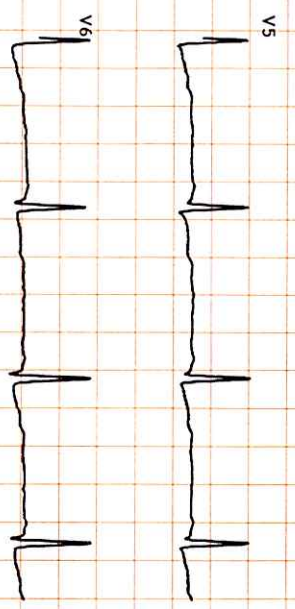
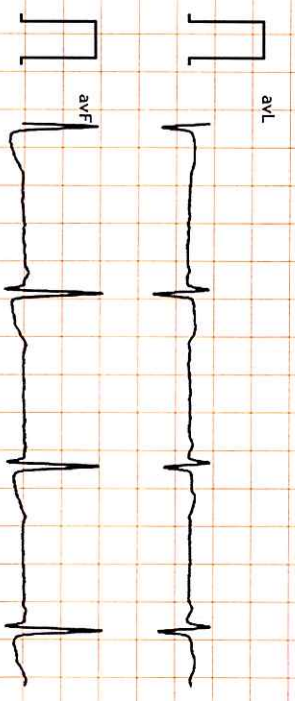
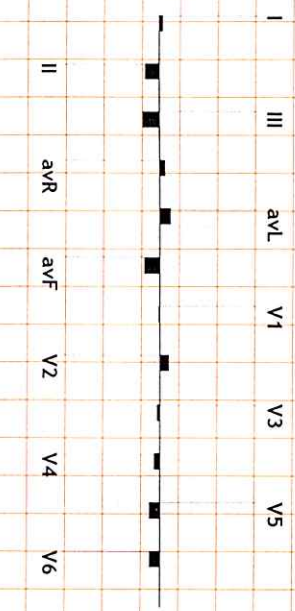
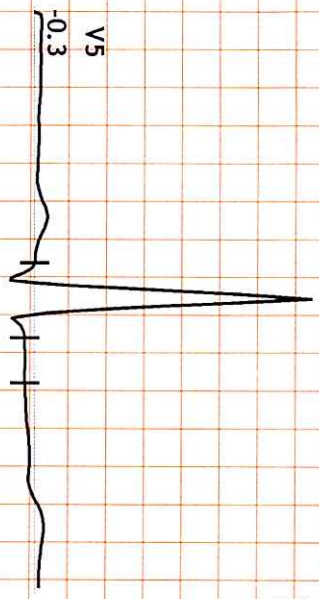

HR: 158 bpm
 METS: 7.1
 BP: 140/80

MPHR: 84% of 187
 Speed: 2.5 mph
 Grade: 12.0%

Raw ECG
 BRUCE
 (1.0-35)Hz

Ex Time 05:59
 BLC : On
 Notch : On

BRUCE: Stage 2(3:00)
 10.0 mm/mV
 25 mm/Sec.

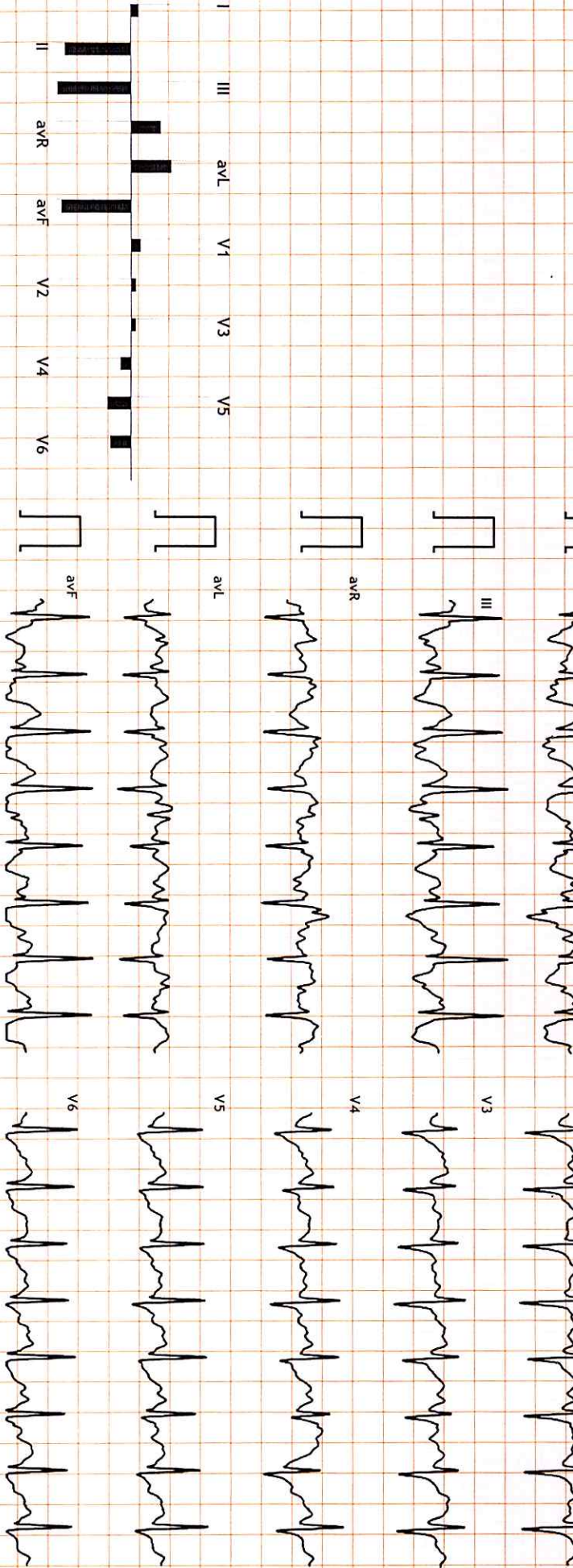
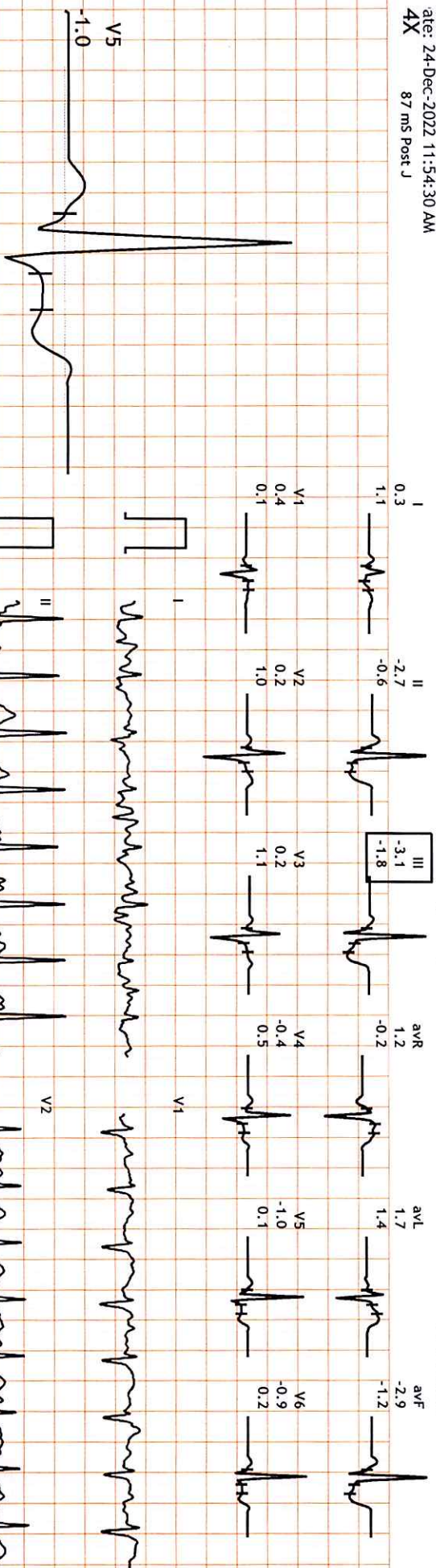

322303/MRS SHASHI VIMAL
 3 Yrs/Female
 Kg/0 Cms
 Date: 24-Dec-2022 11:54:30 AM
 4X 87 ms Post J

HR: 122 bpm
 METS: 4.7
 BP: 130/80

MPHR: 65% of 187
 Speed: 1.7 mph
 Grade: 10.0%

Raw ECG
 BRUCE
 (1.0-35)Hz

Ex Time 02:59
 BLC :On
 Notch :On

BRUCE: Stage 1(3:00)
 10.0 mm/mV
 25 mm/Sec.

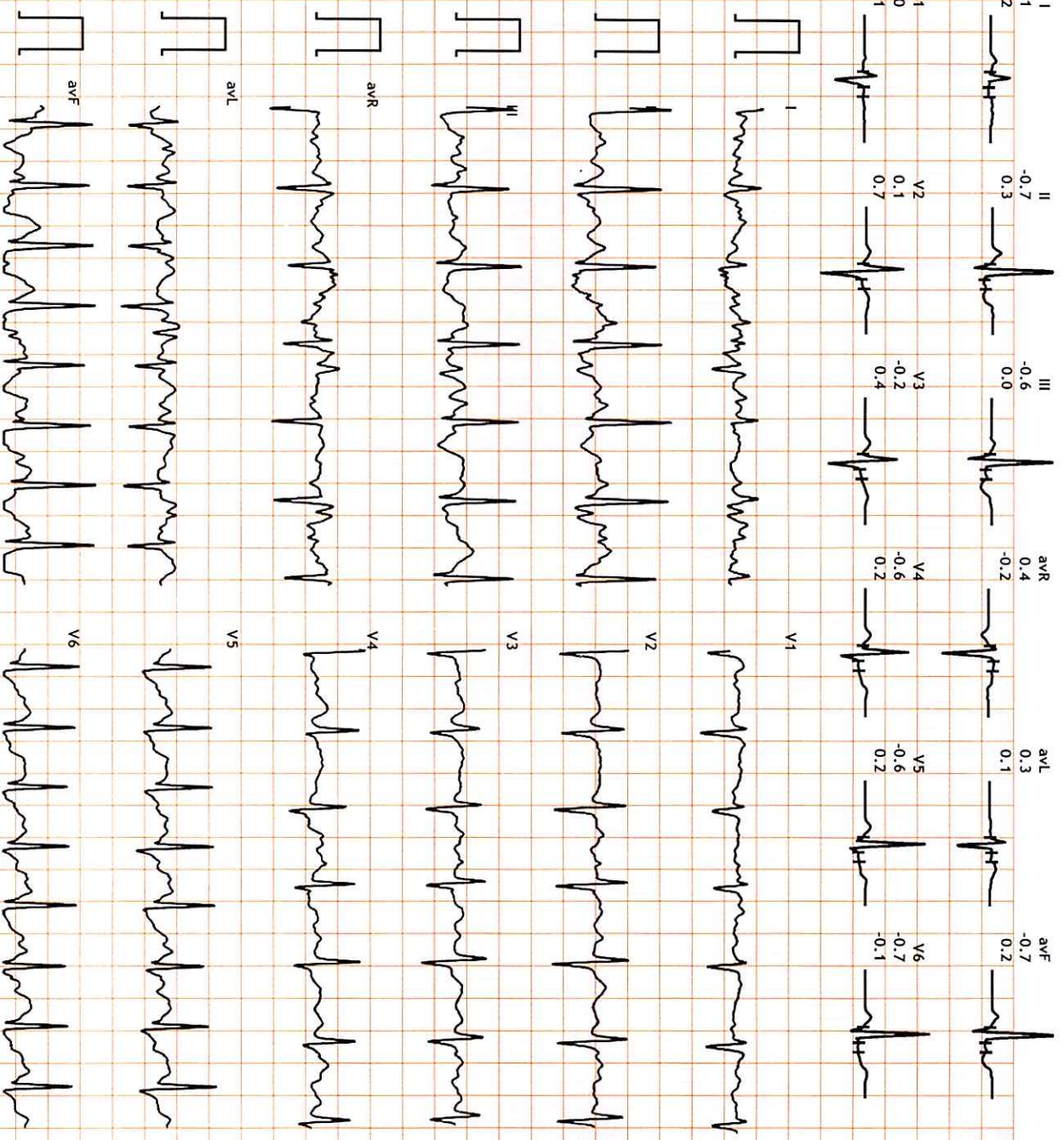
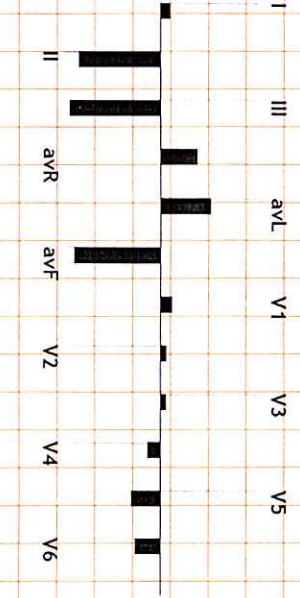
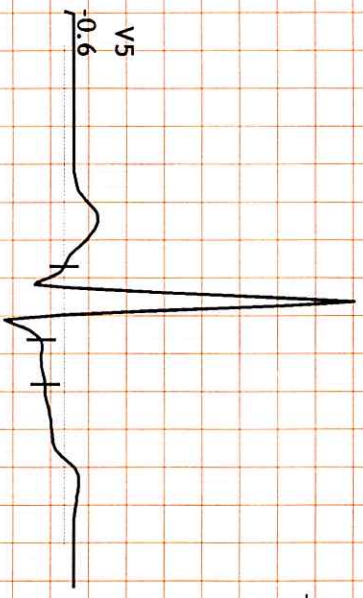

322303/MRS SHASHI VIMAL
 3 Yrs/Female
 Kg/0 Cms
 Date: 24-Dec-2022 11:54:30 AM
 4X 87 ms Post J

HR: 160 bpm
 METS: 7.4
 BP: 140/80

MPHR: 85% of 187
 Speed: 3.4 mph
 Grade: 14.0%

Raw ECG
 BRUCE
 (1.0-35)Hz

Ex Time 06:16
 BLC :On
 Notch :On

BRUCE: PeakEx(0:16)
 10.0 mm/mV
 25 mm/Sec.

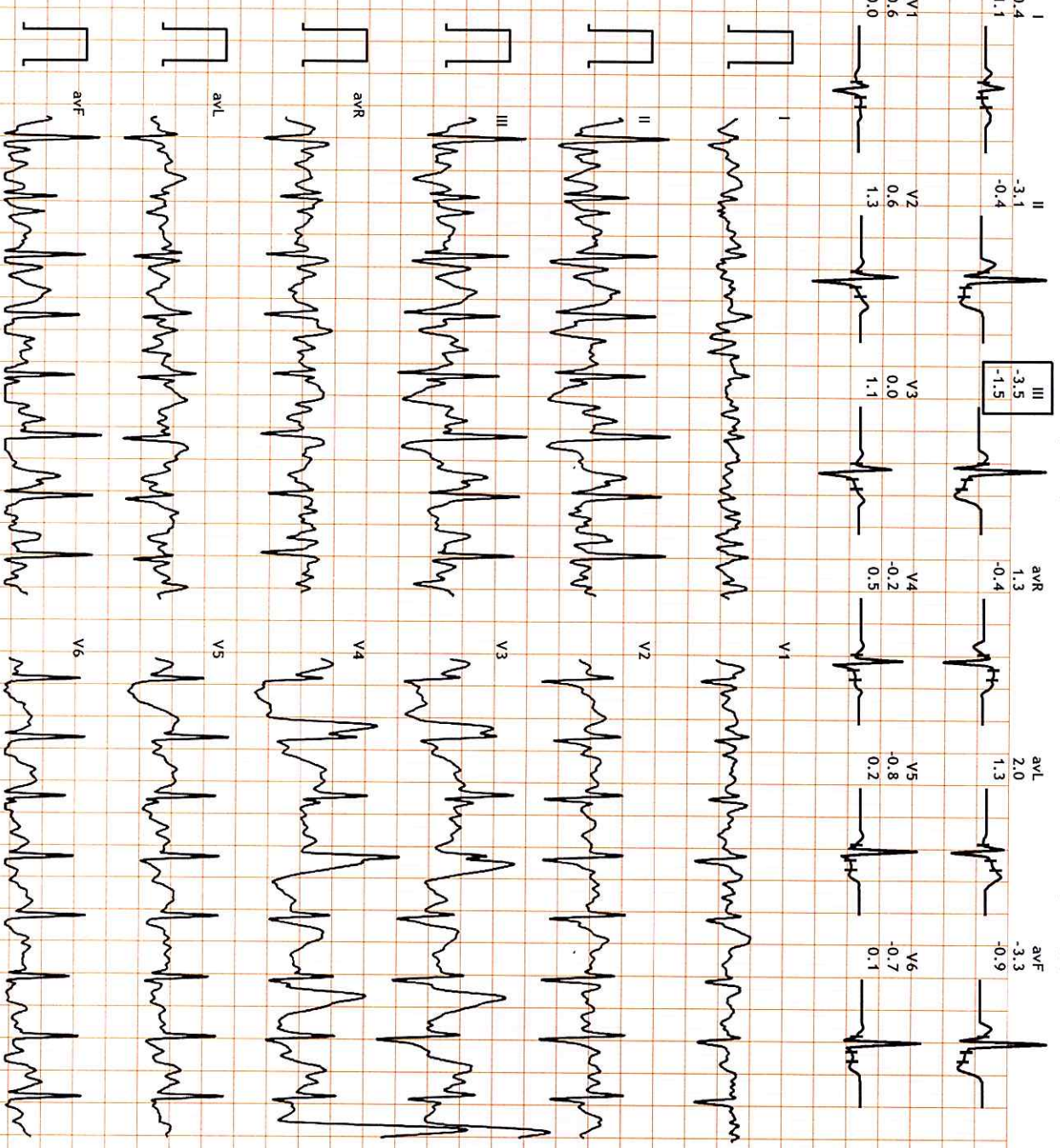
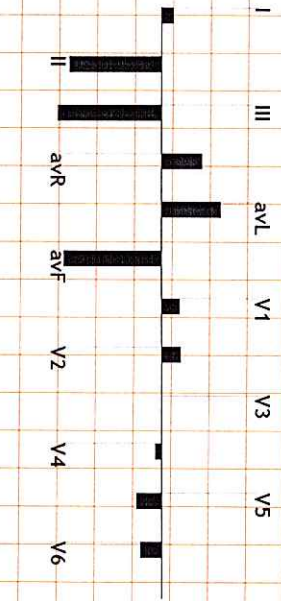
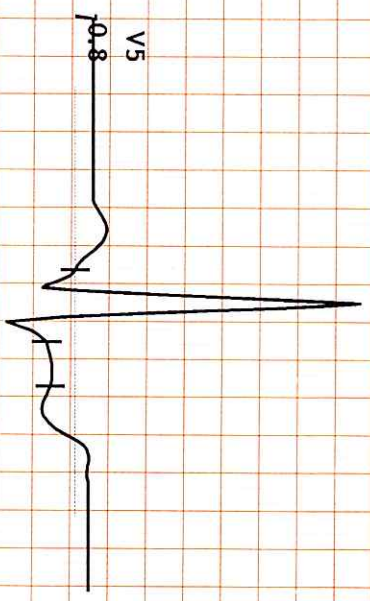

322303/MRS SHASHI VIMAL
 3 Yrs/Female
 Kg/0 Cms
 Date: 24-Dec-2022 11:54:30 AM
 4X 87 ms Post J

12 Lead + Median

HR: 127 bpm
 METS: 1.3
 BP: 140/80

MPHR: 67% of 187
 Speed: 0.0 mph
 Grade: 0.0%

Raw ECG
 BRUCE
 (1.0-35)Hz

Ex Time 06:18
 BLC : On
 Notch : On

Recovery(1:00)
 10.0 mm/mv
 25 mm/Sec.

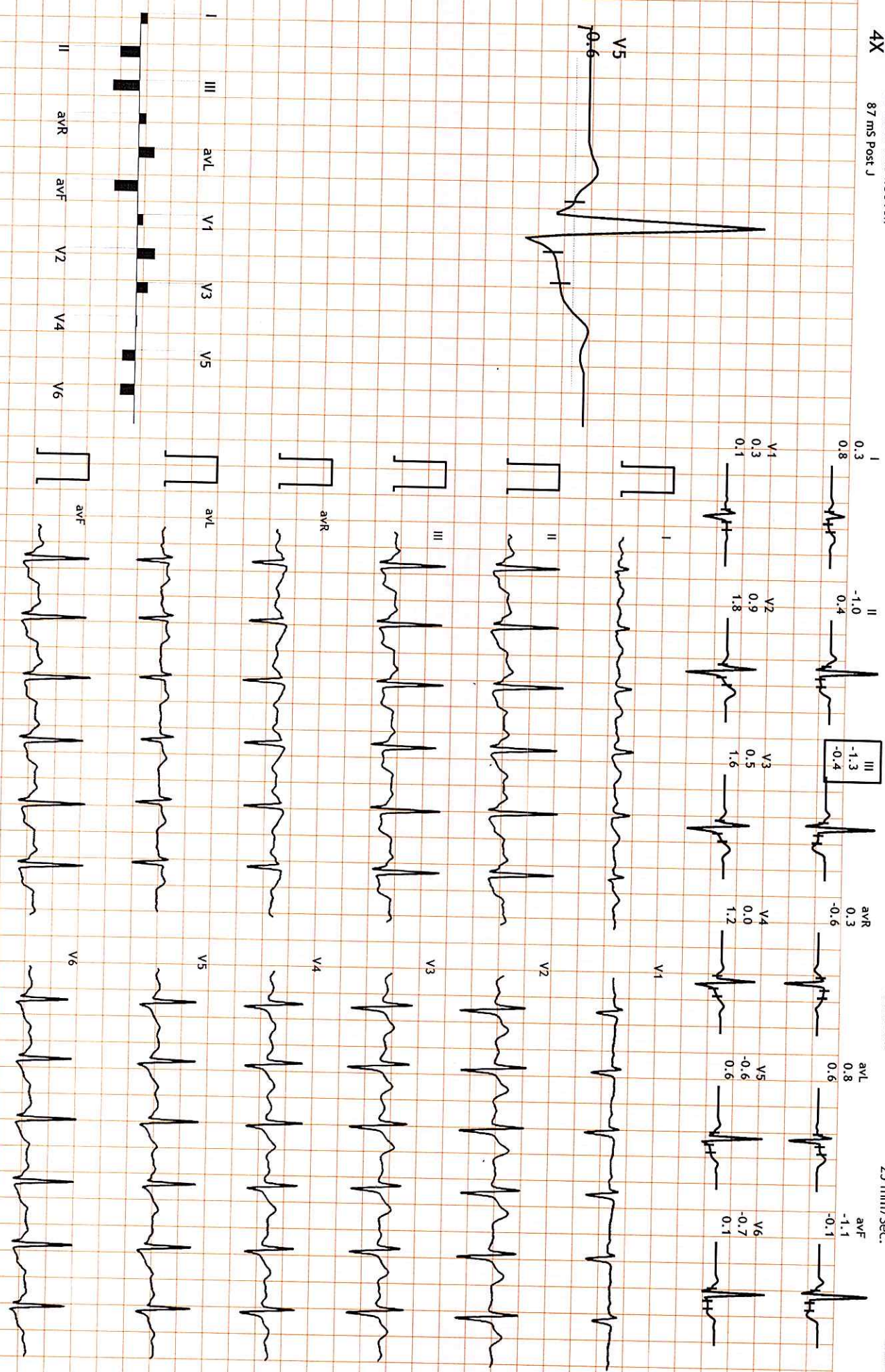
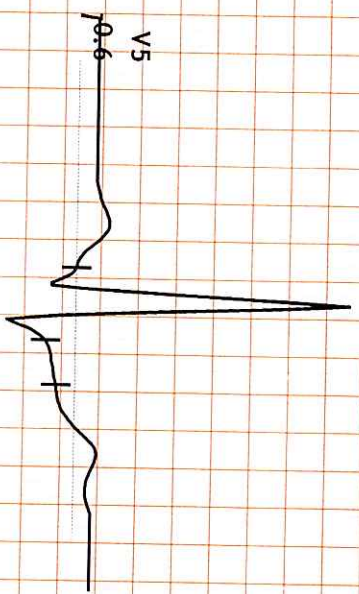
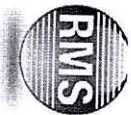

HR: 95 bpm
 METS: 1.0
 BP: 150/85

MPHR: 50% of 187
 Speed: 0.0 mph
 Grade: 0.0%

Raw ECG
 BRUCE
 (1.0-35)Hz

Ex Time 06:18
 BLC : On
 Notch : On

Recovery(2:00)
 10.0 mm/mV
 25 mm/Sec.

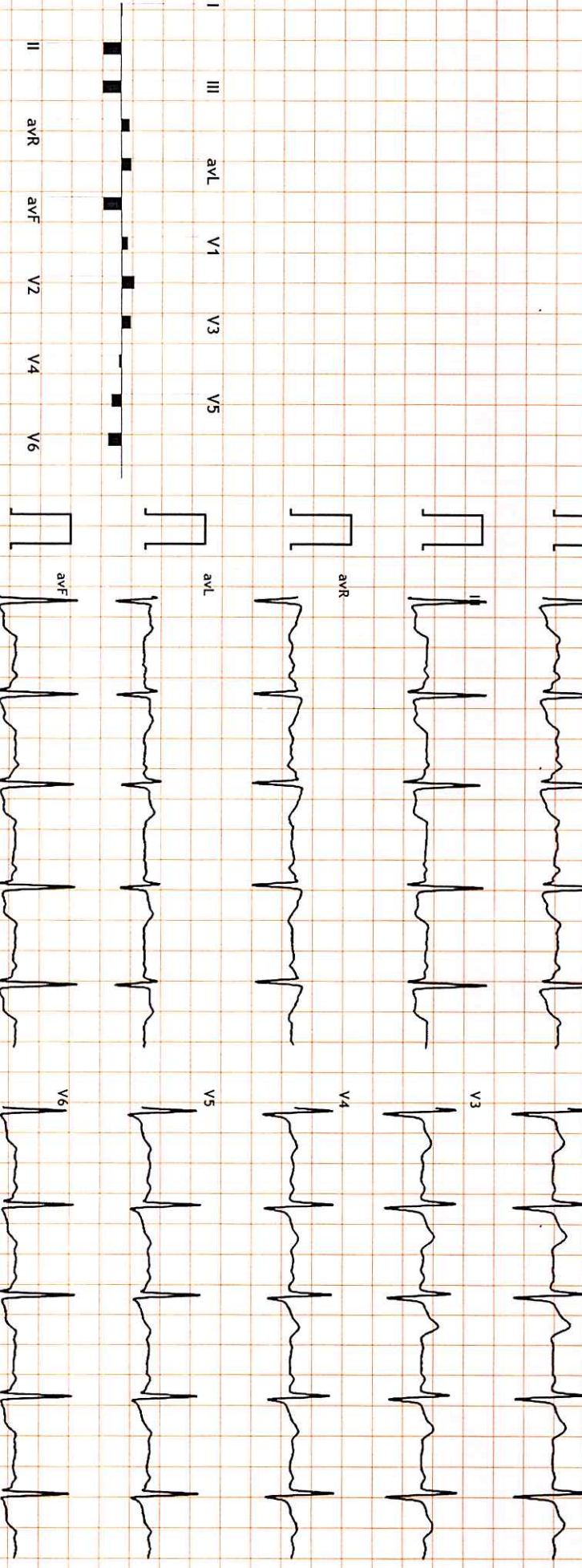
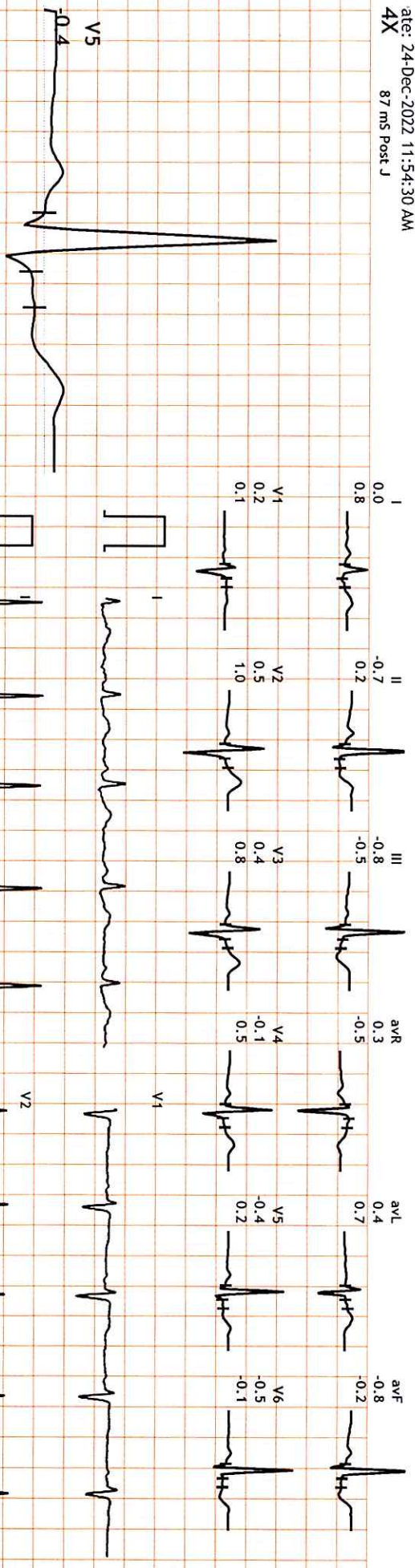
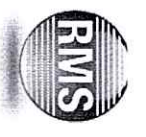

322303/MRS SHASHI VIMAL
 3 Yrs/Female
 Kg/0 Cms
 Date: 24-Dec-2022 11:54:30 AM
 4X 87 ms Post J

HR: 88 bpm
 METS: 1.0
 BP: 140/80

APHR: 47% of 187
 Speed: 0.0 mph
 Grade: 0.0%

Raw ECG
 BRUCE
 (1.0-35)Hz

Ex Time 06:18
 BLC: On
 Notch: On

Recovery(3:00)
 10.0 mm/mV
 25 mm/Sec.

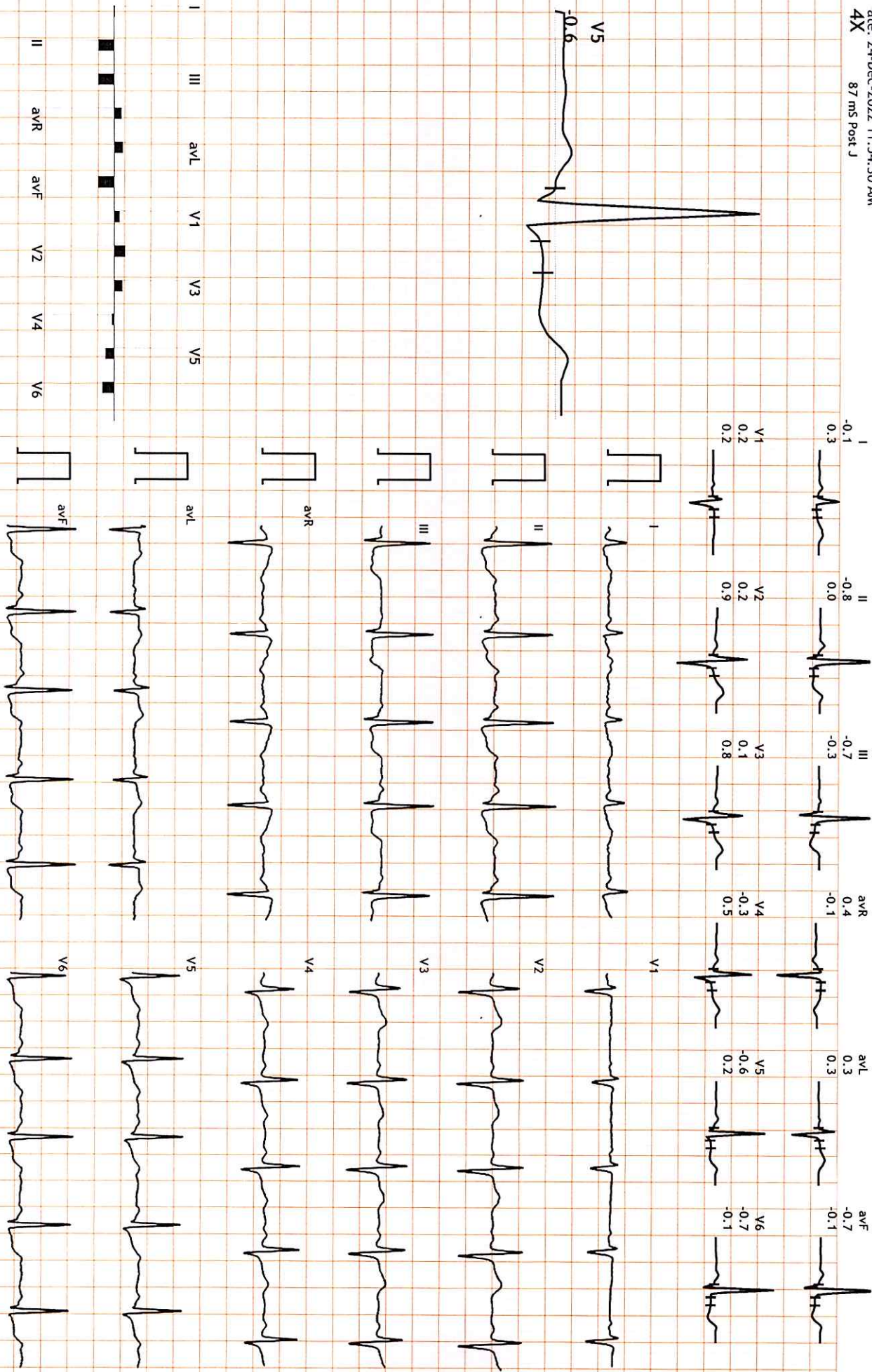

322303/MRS SHASHI VIMAL
 3 Yrs/Female
 Kg/0 Cms
 Date: 24-Dec-2022 11:54:30 AM
 4X 87 ms Post J

HR: 88 bpm
 METS: 1.0
 BP: 130/80

MPHR: 47% of 187
 Speed: 0.0 mph
 Grade: 0.0%

Raw ECG
 BRUCE
 (1.0-35)Hz

Ex Time 06:18
 BLC : On
 Notch : On

Recovery(4:00)
 10.0 mm/mV
 25 mm/Sec.

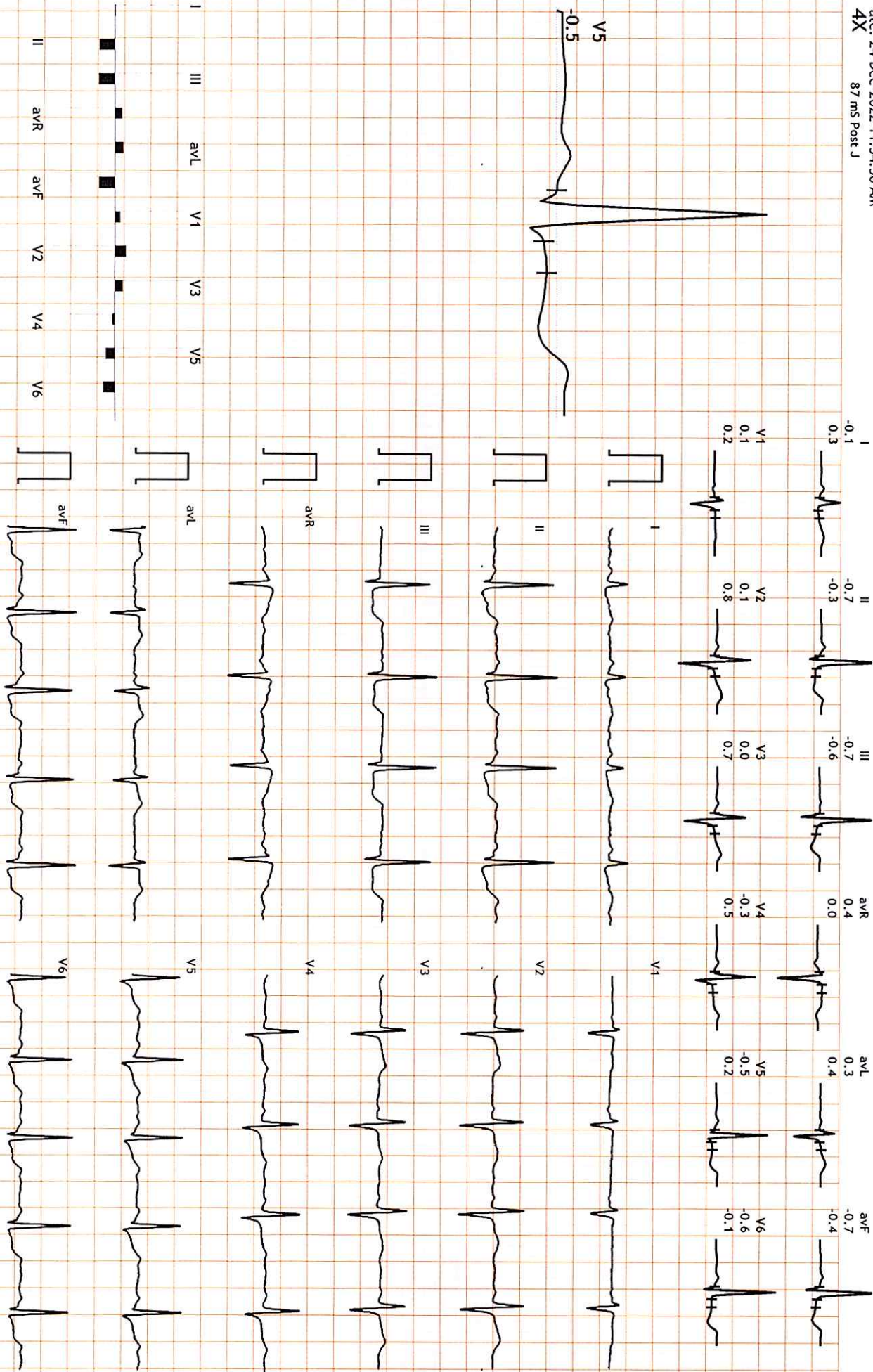



I II III aVR aVL aVF V1 V2 V3 V4 V5 V6

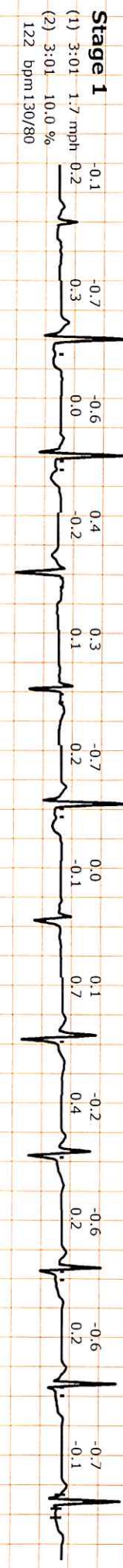
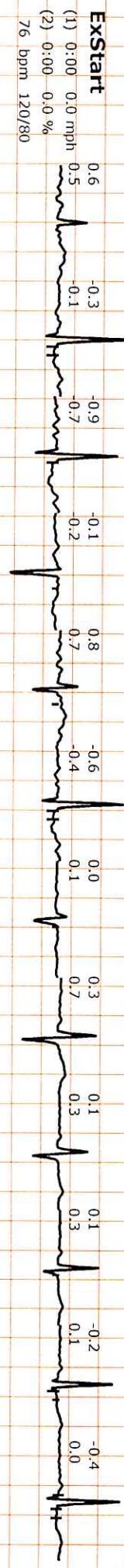
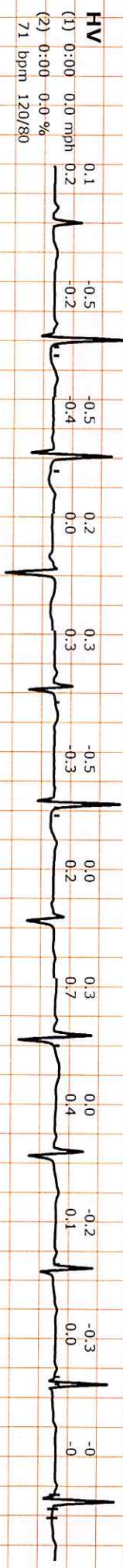
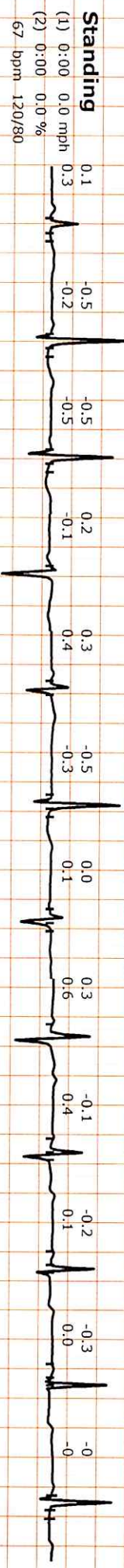
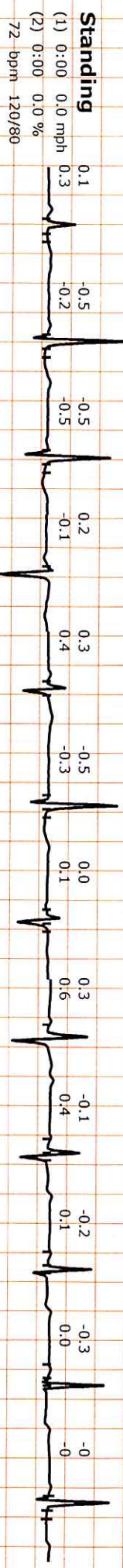
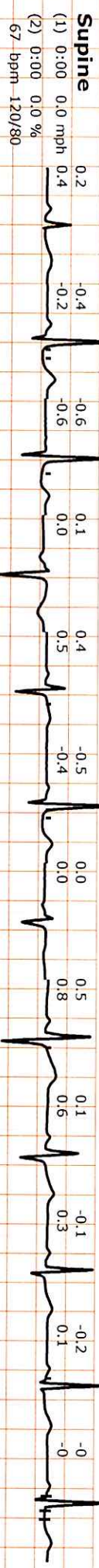



I II III aVR aVL aVF V1 V2 V3 V4 V5 V6

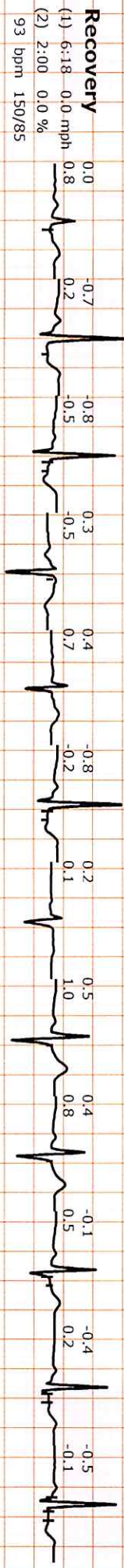
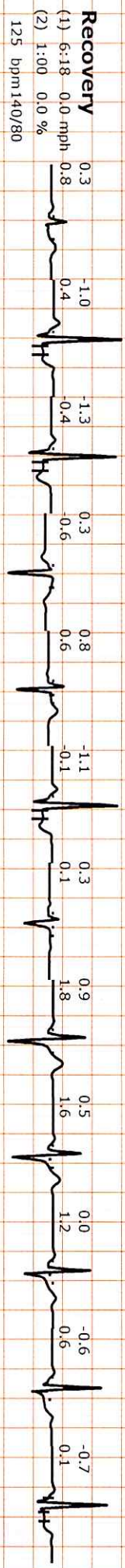
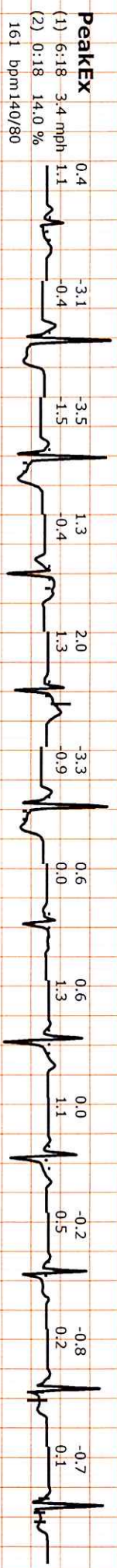
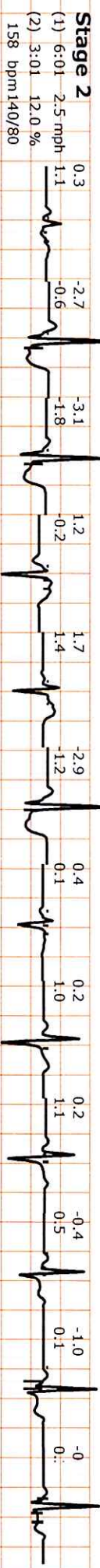

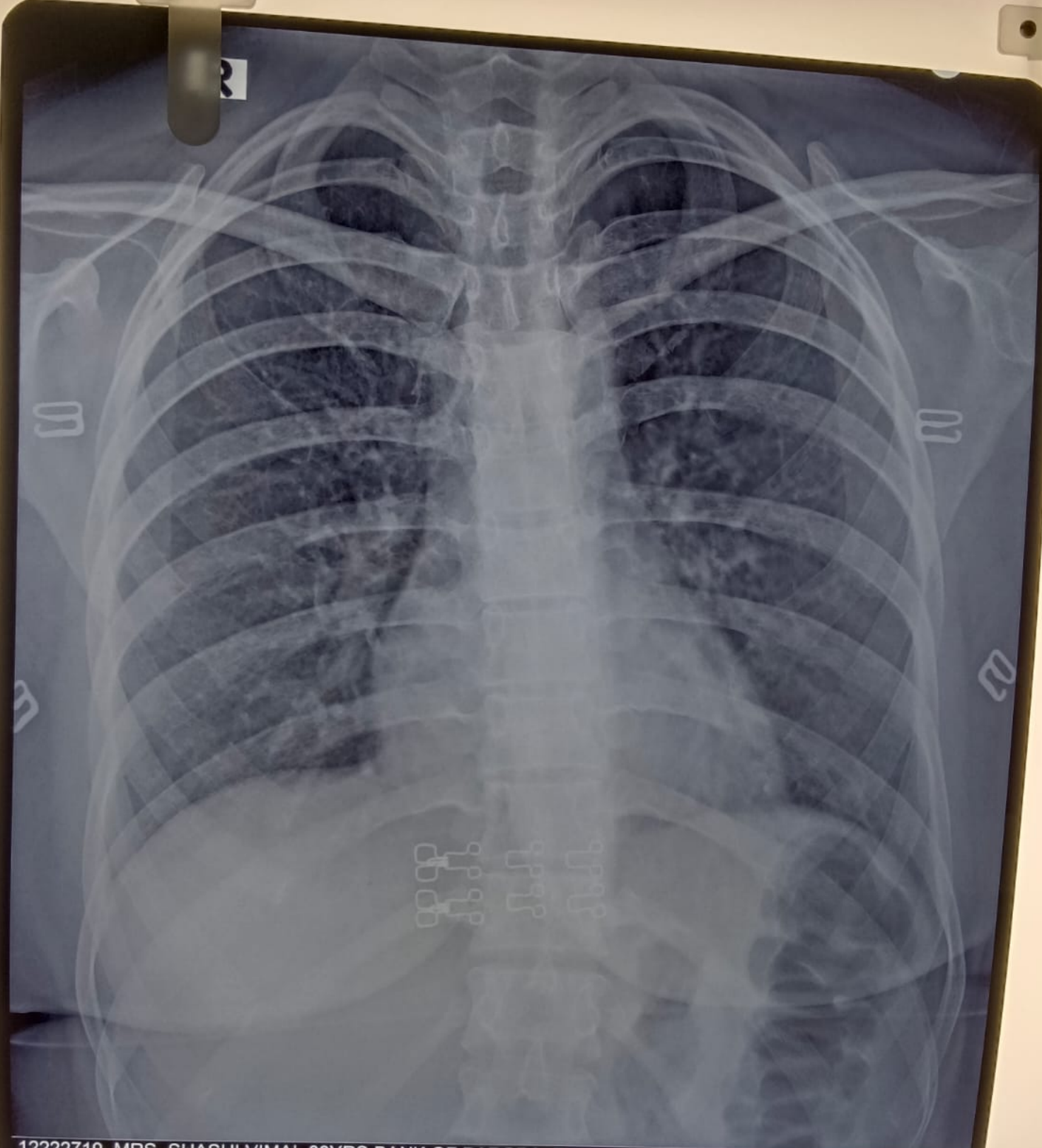

12222719 MRS. SHASHI VIMAL 33YRS BANK OF BARODA F
24.DEC.2022
MAXCARE DIAGNOSTIC (ASSOCIATES OF P3 HEALTH SOLUTIONS LLP)

