

Dr. Vimmi Goel
MBBS, MD (Internal Medicine)
Sr. Consultant Non Invasive Cardiology
Reg. No: MMC- 2014/01/0113

Medi-Wheel

R/o → Nagpur
KIMS-KINGSWAY
HOSPITALS

Name: Mrs. Jyotsna Wanjari Date: 07/04/23

Age: 29y Sex: M/F Weight: 76.3 kg Height: 165.9 Inc BMI: 27.7

BP: 110/70 mmHg Pulse: 72 bpm RBS: _____ mg/dl

SpO₂ - 99%

LMP - 12/03/23

• Prediabetes

(Metformin 500)

• HbA1c - 6.3

• Wc 11-20 RBCs, wants to conceive
(on T/H & Gynec)

O/E

JVP°

Chest

CVS

P/A

N

Imv → wired

F/H - DM +

(Mother, Brother)

Adv.

• Rpr. Wc < $\frac{R}{m}$ / after 10 days

• ↑ oral fluids

• Continue T/H & Gynec.

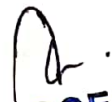
Dr. VIMMI GOEL
MBBS, MD
Sr. Consultant-Non Invasive Cardiology
Reg.No.: 2014/01/0113

KIMS KINGSWAY HOSPITALS

(A Unit Of SPANV Medisearch Lifescience Pvt. Ltd.)

44, Kingsway Near Kasturchand Park Nagpur - 440001

P: +91 7126789100, F: +91 7126789100

Patient Name	JYOTSNA WANJARI	UHID	2324001145
Age\Sex	29/F	DATE	07/04/2023

CLASS PRESCRIPTION

EYE	SPH	CYL	AXIS	VISION
RIGHT	-0.50	-0.75	05	6/6
LEFT	-1.75	00	00	6/6

NEAR ADDITION

RIGHT	00	N6
LEFT	00	N6

REMARKS - E/D MAXMOIST 4 TIME/DAY

Dr.ASHISH KAMBLE
MBBS,MS(OPH),FICO(LON),FVRS.
VITRORETINAL & PHACO SURGEON
REG NO. MCI/11-39352

Dr. Arti Patil
MBBS, DGO, FMAS, DMS
Consultant Obstetrics & Gynaecology
Reg. No: MMC-2012/01/0056

Name: Ms Jyotsna Wanjari Date: 07/04/2023
Age: 29y Sex: M/F ✓ Weight: _____ kg Height: _____ inc BMI: _____
BP: _____ mmHg Pulse: _____ bpm RBS: _____ mg/dl

FOR HEALTH CHECK UP

LMP 12/03/2023.

COMPLAINTS wants to conceive
At

O/E P/A - soft PAP SMEAR - taken
P/S CR
vg (H)
P/V NAD

B/L BREAST - soft

ADV - (1) Review on D₂ of periods
(2) Tab folvite 5mg OS x 2wks.
0 — 1 — 0.



MC-4807



DEPARTMENT OF BIOCHEMISTRY

Patient Name : Mrs. JYOTSNA WANJARI	Age / Gender : 29 Y(s)/Female
Bill No/ UMR No : BIL2324001396/UMR2324001145	Referred By : Dr. Vimmi Goel MBBS,MD
Received Dt : 07-Apr-23 12:47 pm	Report Date : 07-Apr-23 01:50 pm

<u>Parameter</u>	<u>Specimen</u>	<u>Results</u>	<u>Biological Reference</u>	<u>Method</u>
Post Prandial Plasma Glucose	Plasma	140	< 140 mg/dl	GOD/POD, Colorimetric

Interpretation:

Clinical Decision Value as per ADA Guidelines 2021

- Diabetes Mellites If,
- Fasting \geq 126 mg/dl
- Random/2Hrs. OGTT \geq 200 mg/dl
- Impaired Fasting = 100-125 mg/dl
- Impaired Glucose Tolerance = 140-199 mg/dl

*** End Of Report ***

Suggested Clinical Correlation * If necessary, Please discuss

Verified By : : 11100026

Test results related only to the item tested.
No part of the report can be reproduced without written permission of the laboratory.

Dr. VAIDEHEE NAIK, MBBS,MD
CONSULTANT PATHOLOGIST

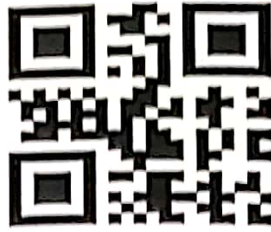

DEPARTMENT OF PATHOLOGY

Patient Name : Mrs. JYOTSNA WANJARI
Age / Gender : 29 Y(s)/Female
Bill No/ UMR No : BIL2324001396/UMR2324001145
Referred By : Dr. Vimmi Goel MBBS,MD
Received Dt : 07-Apr-23 08:54 am
Report Date : 07-Apr-23 11:56 am

HAEMOGRAM

Parameter	Specimen	Results	Biological Reference	Method
Haemoglobin	Blood	11.4	12.0 - 15.0 gm%	Photometric
Haematocrit(PCV)		35.6	36.0 - 46.0 Vol%	Calculated
RBC Count		5.28	3.8 - 4.8 Millions/cumm	Photometric
Mean Cell Volume (MCV)		67	83 - 101 fl	Calculated
Mean Cell Haemoglobin (MCH)		21.6	27 - 32 pg	Calculated
Mean Cell Haemoglobin Concentration (MCHC)		32.1	31.5 - 35.0 g/l	Calculated
RDW		17.9	11.5 - 14.0 %	Calculated
Platelet count		324	150 - 450 10^3 /cumm	Impedance
WBC Count		5600	4000 - 11000 cells/cumm	Impedance
DIFFERENTIAL COUNT				
Neutrophils		57.4	50 - 70 %	Flow Cytometry/Light microscopy
Lymphocytes		39.6	20 - 40 %	Flow Cytometry/Light microscopy
Eosinophils		1.1	1 - 6 %	Flow Cytometry/Light microscopy
Monocytes		1.9	2 - 10 %	Flow Cytometry/Light microscopy
Basophils		0.0	0 - 1 %	Flow Cytometry/Light microscopy
Absolute Neutrophil Count		3214.4	2000 - 7000 /cumm	Calculated
Absolute Lymphocyte Count		2217.6	1000 - 4800 /cumm	Calculated
Absolute Eosinophil Count		61.6	20 - 500 /cumm	Calculated
Absolute Monocyte Count		106.4	200 - 1000 /cumm	Calculated

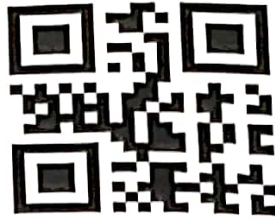

DEPARTMENT OF PATHOLOGY

Patient Name : Mrs. JYOTSNA WANJARI	Age / Gender : 29 Y(s)/Female
Bill No/ UMR No : BIL2324001396/UMR2324001145	Referred By : Dr. Vimmi Goel MBBS,MD
Received Dt : 07-Apr-23 08:54 am	Report Date : 07-Apr-23 11:56 am

<u>Parameter</u>	<u>Specimen</u>	<u>Results</u>	<u>Biological Reference Method</u>
Absolute Basophil Count	0		0 - 100 /cumm Calculated
PERIPHERAL SMEAR		Microcytosis ++(11%-20%) Hypochromia ++(11%-20%) Anisocytosis +(Few) Within Norml limits Adequate	
WBC	38		0 - 20 mm/hr
Platelets			
ESR			

Automated Westergren's Method

*** End Of Report ***

Suggested Clinical Correlation * If necessary, Please discuss

Referred By : : 11100731

Results related only to the item tested.

Part of the report can be reproduced without written permission of the laboratory.

**Dr. VAIDEHEE NAIK, MBBS,MD
CONSULTANT PATHOLOGIST**



**CLINICAL DIAGNOSTIC LABORATORY
DEPARTMENT OF BIOCHEMISTRY**

Patient Name : Mrs. JYOTSNA WANJARI
Age / Gender : 29 Y(s)/Female
Bill No/ UMR No : BIL2324001396/UMR2324001145
Referred By : Dr. Vimmi Goel MBBS,MD
Received Dt : 07-Apr-23 08:53 am
Report Date : 07-Apr-23 10:28 am

Parameter	Specimen	Results	Biological Reference	Method
Fasting Plasma Glucose	Plasma	123	< 100 mg/dl	GOD/POD,Colorimetric

Interpretation:

Clinical Decision Value as per ADA Guidelines 2021
 Diabetes Mellites If,
 Fasting \geq 126 mg/dl
 Random/2Hrs.OGTT \geq 200 mg/dl
 Impaired Fasting = 100-125 mg/dl
 Impaired Glucose Tolerance = 140-199 mg/dl

GLYCOSYLATED HAEMOGLOBIN (HbA1c)
 HbA1c 6.3

Non-Diabetic : \leq 5.6 % HPLC
 Pre-Diabetic : 5.7 - 6.4 %
 Diabetic : \geq 6.5 %

SPANV Medisearch Lifesciences Private Limited
 44, Parwana Bhawan, Kingsway, Nagpur - 440 001, Maharashtra, India.
 Phone: +91 0712 6789100
 CIN: U74999MH2018PTC303510

*** End Of Report ***

Suggested Clinical Correlation * If necessary, Please discuss

Verified By : : 11100731

Test results related only to the item tested.

No part of the report can be reproduced without written permission of the laboratory.

Dr. VAIDEHEE NAIK, MBBS,MD
CONSULTANT PATHOLOGIST



DEPARTMENT OF BIOCHEMISTRY

Patient Name : Mrs. JYOTSNA WANJARI
Age / Gender : 29 Y(s)/Female
Bill No / UMR No : BIL2324001396/UMR2324001145
Referred By : Dr. Vimmi Goel MBBS,MD
Received Dt : 07-Apr-23 08:54 am
Report Date : 07-Apr-23 10:28 am

LIPID PROFILE

Parameter	Specimen	Results	Method
Total Cholesterol	Serum	156 < 200 mg/dl	Enzymatic(CHE/CHO/POD)
Triglycerides		145 < 150 mg/dl	Enzymatic (Lipase/GK/GPO/POD)
HDL Cholesterol Direct		25 > 50 mg/dl	Phosphotungstic acid/mgcl-Enzymatic (microslide)
LDL Cholesterol Direct		96.27 < 100 mg/dl	Enzymatic
VLDL Cholesterol		29 < 30 mg/dl	Calculated
Tot Chol/HDL Ratio		6 3 - 5	Calculation

Initiate therapeutic	Consider Drug therapy	LDC-C
CHD OR CHD risk equivalent	>100	>130, optional at 100-129
Multiple major risk factors conferring 10 yrs CHD risk >20%		<100
Two or more additional major risk factors, 10 yrs CHD risk <20%	>130	10 yrs risk 10-20 % >130
No additional major risk or one additional major risk factor	>160	10 yrs risk <10% >160
		>190, optional at 160-189
		<130
		<160

*** End Of Report ***

Suggested Clinical Correlation * If necessary, Please discuss

Verified By : : 11100026

Test results related only to the item tested.

No part of the report can be reproduced without written permission of the laboratory.

Dr. VAIDEHEE NAIK, MBBS,MD

CONSULTANT PATHOLOGIST

SPANV Medisearch Lifesciences Private Limited
44, Parwana Bhawan, Kingsway, Nagpur - 440 001, Maharashtra, India.

Phone: +91 0712 6789100

CIN: U74999MH2018PTC303510



DEPARTMENT OF BIOCHEMISTRY

Patient Name : Mrs. JYOTSNA WANJARI	Age / Gender : 29 Y(s)/Female
Bill No/ UMR No : BIL2324001396/UMR2324001145	Referred By : Dr. Vimmi Goel MBBS,MD
Received Dt : 07-Apr-23 08:54 am	Report Date : 07-Apr-23 10:28 am

LIVER FUNCTION TEST(LFT)

<u>Parameter</u>	<u>Specimen</u>	<u>Results</u>	<u>Biological Reference</u>	<u>Method</u>
Total Bilirubin	Serum	0.38	0.2 - 1.3 mg/dl	Azobilirubin/Dyphylline
Direct Bilirubin		0.25	0.1 - 0.3 mg/dl	Calculated
Indirect Bilirubin		0.13	0.1 - 1.1 mg/dl	Dual wavelength spectrophotometric
Alkaline Phosphatase		92	38 - 126 U/L	pNPP/AMP buffer
SGPT/ALT		43	13 - 45 U/L	Kinetic with pyridoxal 5 phosphate
SGOT/AST		28	13 - 35 U/L	Kinetic with pyridoxal 5 phosphate
Serum Total Protein		7.53	6.3 - 8.2 gm/dl	Biuret (Alkaline cupric sulphate)
Albumin Serum		4.52	3.5 - 5.0 gm/dl	Bromocresol green Dye Binding
Globulin		3.00	2.0 - 4.0 gm/	Calculated
A/G Ratio		1.5		

*** End Of Report ***

Suggested Clinical Correlation * If necessary, Please discuss

Verified By : : 11100026

Test results related only to the item tested.

No part of the report can be reproduced without written permission of the laboratory.

Dr. VAIDEHEE NAIK, MBBS,MD

CONSULTANT PATHOLOGIST

SPANV Medisearch Lifesciences Private Limited
44, Parwana Bhawan, Kingsway, Nagpur - 440 001, Maharashtra, India.
Phone: +91 0712 6789100
CIN: U74999MH2018PTC303510



MC-4807

CLINICAL DIAGNOSTIC LABORATORY

DEPARTMENT OF BIOCHEMISTRY

Patient Name : Mrs. JYOTSNA WANJARI
Age / Gender : 29 Y(s)/Female
Bill No/ UMR No : BIL2324001396/UMR2324001145
Referred By : Dr. Vimmi Goel MBBS,MD
Received Dt : 07-Apr-23 08:54 am
Report Date : 07-Apr-23 10:28 am

<u>Parameter</u>	<u>Specimen</u>	<u>Result Values</u>	<u>Biological Reference</u>	<u>Method</u>
RFT				
Blood Urea	Serum	14	15.0 - 36.0 mg/dl	Urease with indicator dye
Creatinine		0.7	0.52 - 1.04 mg/dl	Enzymatic (creatinine amidohydrolase)
GFR		120.0		Calculation by CKD-EPI 2021
Sodium		141	136 - 145 mmol/L	Direct ion selective electrode
Potassium		4.76	3.5 - 5.1 mmol/L	Direct ion selective electrode
THYROID PROFILE				
T3				
Free T4		1.64	0.55 - 1.70 ng/ml	Enhanced chemiluminescence
TSH		1.35	0.80 - 1.70 ng/dl	Enhanced Chemiluminescence
		3.83	0.50 - 4.80 uIU/ml	Enhanced chemiluminescence

SPANV Medisearch Lifesciences Private Limited
 44, Parwana Bhawan, Kingsway, Nagpur - 440 001, Maharashtra, India.
 Phone: +91 0712 6789100
 CIN: U74999MH2018PTC303510

*** End Of Report ***

Suggested Clinical Correlation * If necessary, Please discuss
 Verified By : : 111000



DEPARTMENT OF PATHOLOGY

Patient Name : Mrs. JYOTSNA WANJARI	Age / Gender : 29 Y(s)/Female
Bill No/ UMR No : BIL2324001396/UMR2324001145	Referred By : Dr. Vimmi Goel MBBS,MD
Received Dt : 07-Apr-23 10:39 am	Report Date : 07-Apr-23 12:02 pm

URINE MICROSCOPY

<u>Parameter</u>	<u>Specimen</u>	<u>Results</u>	<u>Method</u>
<u>PHYSICAL EXAMINATION</u>			
Volume	Urine	30 ml	
Colour.		Pale yellow	
Appearance		Slightly Hazy	
<u>CHEMICAL EXAMINATION</u>			
Reaction (pH)		6.5	
Specific gravity		1.005	4.6 - 8.0
Urine Protein		Negative	1.005 - 1.025
Sugar		Negative	Indicators
Bilirubin		Negative	ion concentration
Ketone Bodies		Negative	protein error of pH
Nitrate		Negative	indicator
Urobilinogen		Negative	GOD/POD
		Normal	Diazonium
			Legal's est Principle
<u>MICROSCOPIC EXAMINATION</u>			
Epithelial Cells			Ehrlich's Reaction
R.B.C.		0-1	
Pus Cells		<u>11-20</u>	0 - 4 /hpf
Casts		<u>2-4</u>	0 - 4 /hpf
Crystals		Absent	0 - 4 /hpf
		Absent	Manual
			Manual
			Manual
			Manual
			Manual

*** End Of Report ***

Suggested Clinical Correlation * If necessary, Please discuss

Verified By : : 11100354

Test results related only to the item tested.

No part of the report can be reproduced without written permission of the laboratory.

Dr. VAIDEHEE NAIK, MBBS,MD

CONSULTANT PATHOLOGIST

SPANV Medisearch Lifesciences Private Limited
44, Parwana Bhawan, Kingsway, Nagpur - 440 001, Maharashtra, India.
Phone: +91 0712 6789100
CIN: U74999MH2018PTC303510



MC-4807



DEPARTMENT OF IMMUNO HAEMATOLOGY

Patient Name : Mrs. JYOTSNA WANJARI	Age / Gender : 29 Y(s)/Female
Bill No/ UMR No : BIL2324001396/UMR2324001145	Referred By : Dr. Vimmi Goel MBBS,MD
Received Dt : 07-Apr-23 08:54 am	Report Date : 07-Apr-23 10:30 am

BLOOD GROUPING AND RH

Parameter

BLOOD GROUP.

Specimen Results

EDTA Whole " O "
Blood &
Plasma/
Serum

Gel Card Method

Rh (D) Typing.

" Positive "(+Ve)

*** End Of Report ***

Suggested Clinical Correlation * If necessary, Please discuss

Verified By : : 11100731

Test results related only to the item tested.

No part of the report can be reproduced without written permission of the laboratory.

Dr. VAIDEHEE NAIK, MBBS,MD

CONSULTANT PATHOLOGIST

SPANV Medisearch Lifesciences Private Limited
44, Parwana Bhawan, Kingsway, Nagpur - 440 001, Maharashtra, India.
Phone: +91 0712 6789100
CIN: U74999MH2018PTC303510

DEPARTMENT OF RADIOLOGY & IMAGING SCIENCE

NAME	JYOTSNA WANJARI	STUDY DATE	07-04-2023 09:24:20
AGE/SEX	29Y 8M 6D / F	HOSPITAL NO.	UMR2324001145
ACCESSION NO.	BIL2324001396-10	MODALITY	DX
REPORTED ON	07-04-2023 10:13	REFERRED BY	Dr. Vimmi Goel

X-RAY CHEST PA VIEW

Both the lung fields are clear.

Heart and Aorta are normal

Both hilar shadows appear normal

Diaphragm domes and CP angles are clear.

Bony cage is normal.

IMPRESSION -No pleuro-parenchymal abnormality seen.

DR. VIRAM TANKSALE
MD, DNB (RADIOLOGIST)
REG NO. 2016093942

SPANV Medisearch Lifesciences Private Limited
Parwana Bhawan, Kingsway, Nagpur - 440 001, Maharashtra, India.
Phone: +91 0712 6789100
CIN: U74999MH2018PTC303510

N.B: This is only a professional opinion and not the final diagnosis. Radiological investigations should be correlated with clinical findings and other investigations.

NAME OF PATIENT:	JYOTSNA WANJARI	AGE & SEX:	29Y/F
REG NO	2324001145	BILL NO	2324001396
REF BY:	DR. VIMMI GOEL	DATE:	07/04/2023

USG ABDOMEN AND PELVIS

LIVER is normal in size (15.2 cm) and shows mildly raised echotexture. No evidence of any focal lesion seen. Intrahepatic biliary radicals are not dilated. PORTAL VEIN and CBD are normal in course and caliber.

GALL BLADDER is physiologically distended. No stones or sludge seen within it. Wall thickness is within normal limits.

Visualized head and body of PANCREAS is normal in shape, size and echotexture. SPLEEN is normal in size (12.2 cm) , shape and echotexture. No focal lesion seen.

Right kidney measures – 10.8 x 3.8 cm . Left kidney measures – 11.0 x 4.2 cm. Both kidney are normal in size, shape and echotexture. No evidence of calculus or hydronephrosis seen. URETERS are not dilated.

URINARY BLADDER is well distended. No calculus or mass lesion seen. Uterus is anteverted and normal. It measures 10.5 x 5.4 x 4.3 cm. No focal myometrial lesion seen.

Endometrial echo-complex appear normal. ET – 6.6 mm. Right ovary measures - 3 x 1.7 cm. Left ovary measures – 3 x 1.9 cm. Both ovaries are normal. No adnexal mass lesion seen.

There is no free fluid or abdominal lymphadenopathy seen.

IMPRESSION: USG reveals,

- Grade I fatty liver.

DR. VIRAM TANKSALE
MD, DNB (RADIOLOGIST)
REG NO. 2016093942

SPANV Medisearch Lifesciences Private Limited
44, Parwana Bhawan, Kingsway, Nagpur - 440 001, Maharashtra, India.
Phone: +91 0712 6789100
CIN: U74999MH2018PTC303510

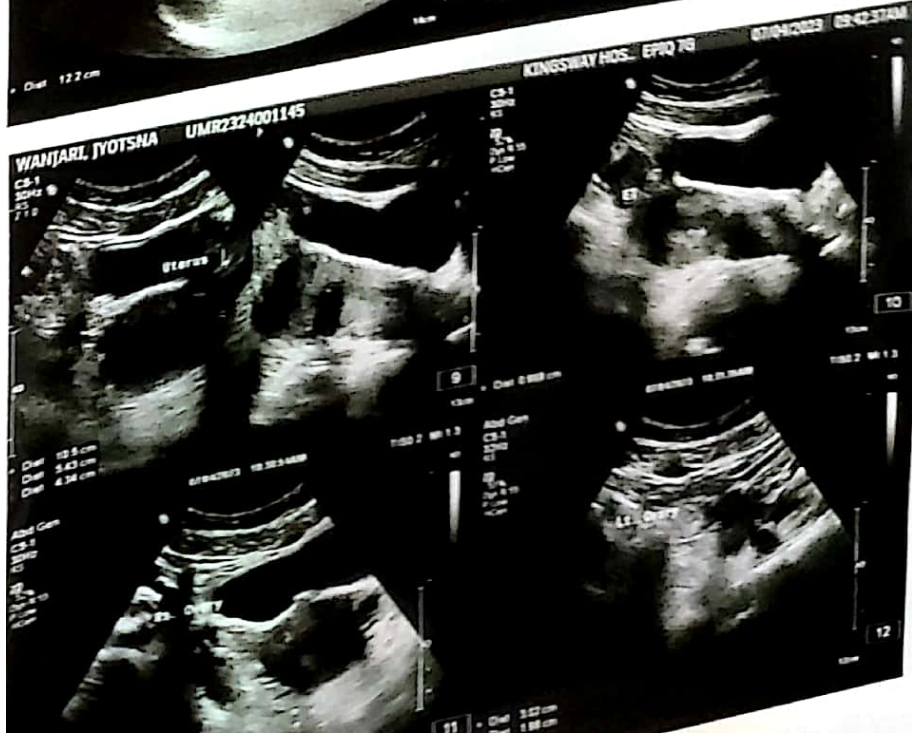
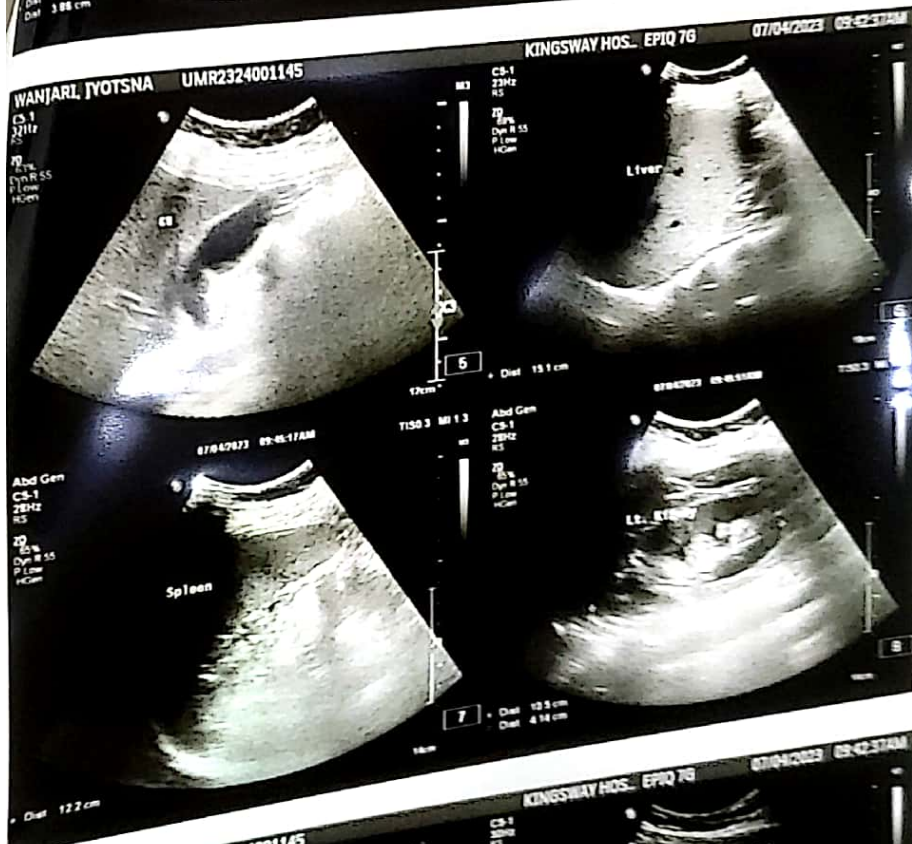
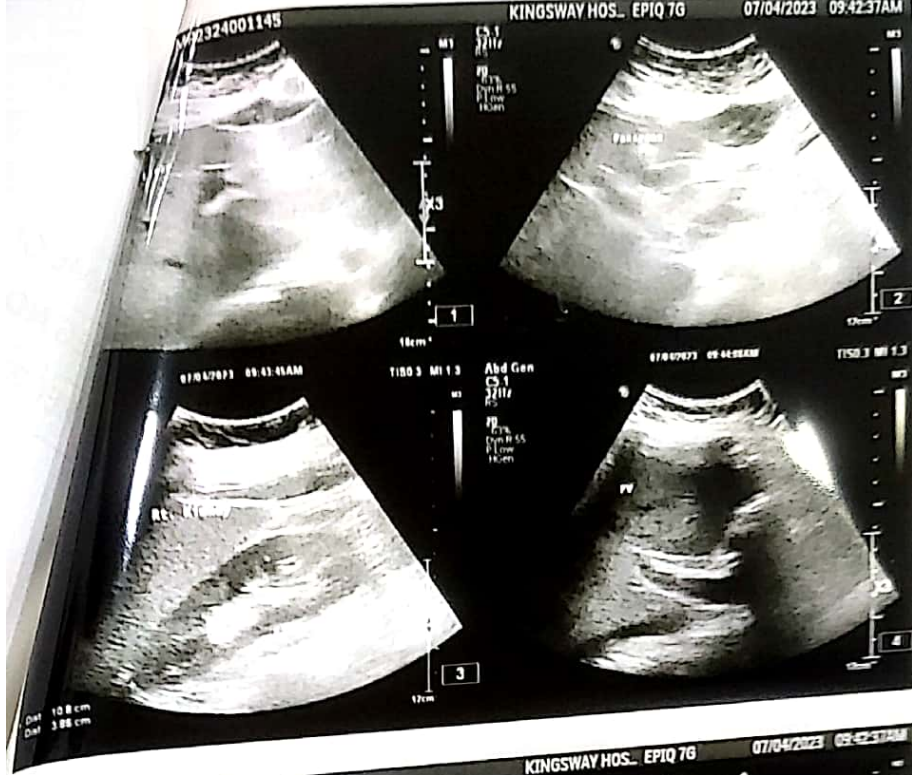

SCREENING 2D ECHOCARDIOGRAPHY REPORT

**KINGSWAY
HOSPITALS**

Patient Name : Mrs. Jyotsna Wanjari
Age : 29 years / Female
UMR : UMR2324001145
Date : 07/04/2023
Done by : Dr. Vimmi Goel
ECG : NSR, ST-coving T inversion V1-V4

Impression:

Normal 2D Echocardiography

- > Normal chambers dimensions
- > No RWMA of LV at rest
- > Good LV systolic function with LVEF - 68%
- > Normal LV diastolic function
- > E Velocity is 139 cm/s, A Velocity is 63 cm/s, E/A is 2.2
- > Valves are normal
- > No pulmonary hypertension
- > No clots / Pericardial effusion
- > IVC - Normal in size and collapsing well with respiration

Dr. Vimmi Goel
MD, Sr. Consultant
Non-invasive Cardiology

SPANV Medisearch & Lifesciences Private Limited
44, Parwana Bhatwari, Kingsway, Nagpur
Ph: 020-26610000, 26610001
www.spanvmedisearch.com

29 Years
 Rate 68
 PR 114
 PRSD 82
 QT 412
 QTc 439
 normal P axis, V-rate 50-99
normal P axis, V-rate 50-99
PR int <120ms

Rate 68
 Sinus rhythm
 Borderline short PR interval

--AXIS--
 P 45
 QRS 37
 T 1
 12 Lead; Standard Placement

- OTHERWISE NORMAL ECG -
 Unconfirmed Diagnosis

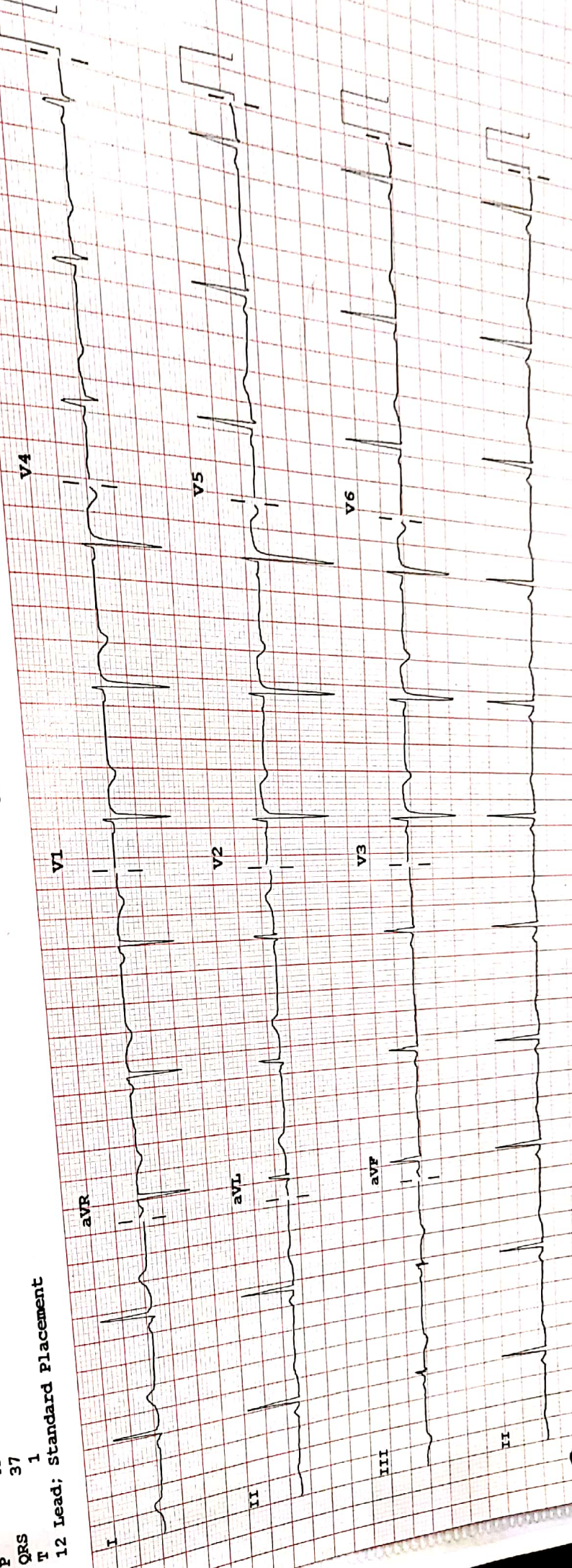

Speed: 25 mm/sec
 Limb: 10 mm/mV
 Chest: 10.0 mm/mV
 F 50~ 0.50-150 Hz W
 100B CL P?

PHILIPS
 RECORD # M248A

