

ROG JANCH SEWA

12, Olympic Tower, JODHPUR
Tel. : 0291-2657058



DR. RAKESH MIDDHA

M.D., Consultant Radiologist
Reg. No. 017628
drrakeshmiddha@gmail.com

Rahul Rathore / 1420 / 01.05.2023
Ref by: Dr. Nand Kishore Chhangani

Transabdominal sono screening scan – whole abdomen

Extensive bowel gases precluded optimal examination.

Hepato-biliary system:

Liver is normal in size. Hepatic parenchymal echotexture is normal, homogenous and uniform. No focal lesion seen. Intrahepatic biliary radicles are not dilated. Portal vein and cbd are normal in caliber. Gall bladder is seen in normal distension. Walls are normal in thickness and are smooth. No mass is seen. Lumen is anechoic. Pancreas is normal in size and echotexture. Pancreatic duct is not dilated. No area of calcification is seen in pancreas.

Uro-genital system:

Both the kidneys are normal in size. Parenchymal echotexture is normal. Corticomedullary differentiation is maintained. Central echo-complexes are normal. **Urinary bladder is seen in partial distension.** Lumen is anechoic. Prostate is normal in size measuring approx 33 x 28 x 23 mm vol 11 cm³. Prostatic echotexture is normal. Contours are normal. No obvious mass is seen.

Spleen & retroperitonium:

Spleen is normal in size. Parenchymal echotexture is normal. **Most of the retroperitonium is not seen clearly, obscured by bowel gases.**

No ascites seen.

Sonographic findings are suggestive of:-

- Normal: liver, gall bladder, pancreas, spleen, kidneys, u. Bladder, prostate

This is only professional opinion based on imaging finding and not the diagnosis
It should be correlated clinically, to arrive at proper conclusion.

Dr. Rakesh Middha
M.D.
Consultant Radiologist
[R.M.C. No 017628]



“बुग लिंग परीक्षण जघन्य अपराध है
तथा इसकी शिकायत 104 टोल फ्री
सेवा पर की जा सकती है।”

NOT VALID FOR MEDICOLEGAL CASES

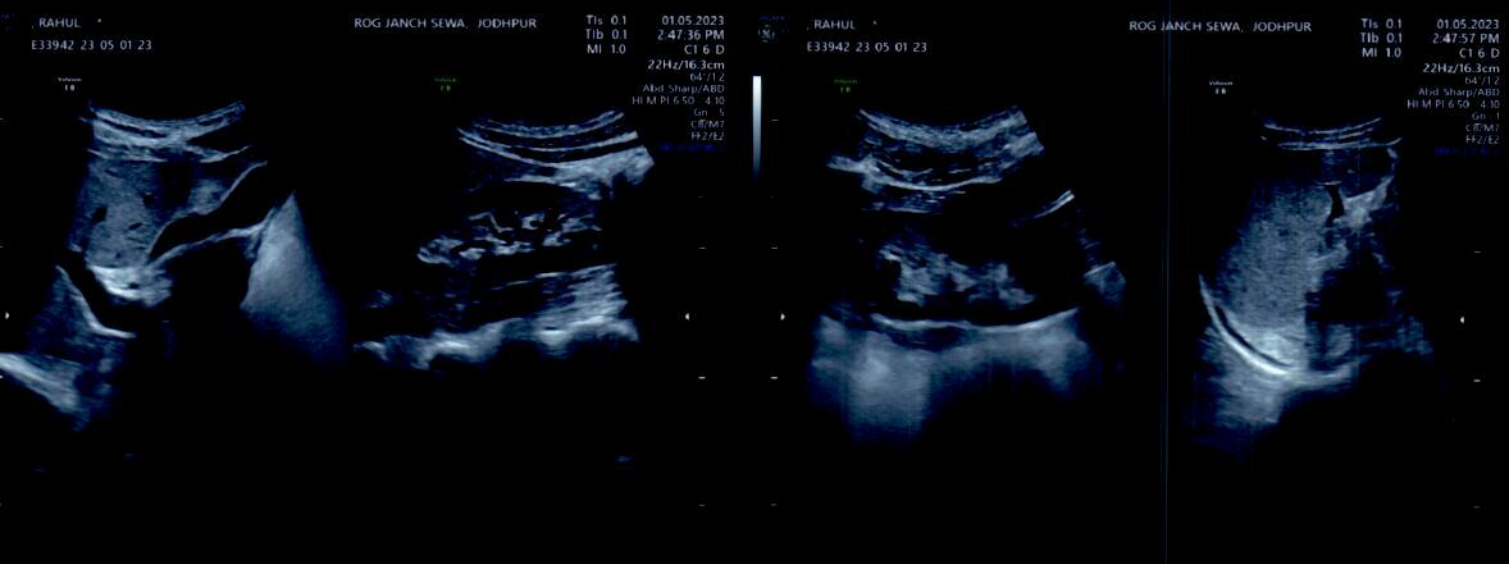

Protocol : BRUCE

Objective :

Stage	Stage Time (Min:Sec)	Phase Time (Min:Sec)	Speed (mph)	Grade (%)	METS	H.R. (bpm)	B.P. (mmHg)	R.P.P. x100	PVC	Comments
Supine					1.0	86	120/80	103	1	
Standing					1.0	81	120/80	97	-	
HV					1.0	92	120/80	110	-	
EXStart					1.0	85	120/80	102	-	
Stage 1	3:00	3:01	1.7	10.0	4.7	129	120/80	154	4	
Stage 2	3:00	6:01	2.5	12.0	7.1	153	124/84	189	5	
Stage 3	3:00	9:01	3.4	14.0	10.2	174	128/88	222	3	
PeakEX	0:01	9:02	4.2	16.0	10.2	173	128/88	221	-	
Recovery	1:00		1.1	0.0	4.3	147	128/88	188	-	
Recovery	2:00		1.1	0.0	1.0	120	128/88	153	1	
Recovery	3:00		1.1	0.0	1.0	116	128/88	148	1	
Recovery	4:00		1.1	0.0	1.0	121	122/80	147	1	
Recovery	4:13		1.1	0.0	1.0	101	122/80	123	-	

Medication :

History :

Test End Reason : Test Complete

Findings :

The patient exercised according to BRUCE for 9:2, achieving a work level of Max METS:10.2. Resting heart rate initially 86 bpm, rose to a max. heart rate of 174 bpm which represents 88% of maximum age predicted heart rate. Resting blood pressure 120/80 mmHg, rose to a maximum blood pressure of 128/88 mmHg. The exercise stress test was stopped due to Test Complete

Parameters :

Exercise Time : 9:02 minutes

Max HR attained : 174 bpm 88% of Max Predictable HR 197

Max BP : 128/88(mmHg)

Workload attained : 10.2 (Good Effort Tolerance)

No significant ST segment changes noted during exercise or recovery.

No Angina/Arrhythmia/S3/murmur

Final Impression : Test is negative for inducible ischaemia.

Max/Min Depression: 9:02

Dr. N. K. Nigami
MD-Physician & Cardiac
RMC No-207
JCU-11-JR

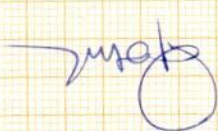

S R DIAGNOSTIC

JODHPUR :- 0291-2755553

202399/RAHUL RATHORE

23 Yrs/Male

57 Kg/172 Cms

Date: 01-May-2023 01:21:29 PM

12 Lead + Comparison

HR: 86 bpm
METS: 1.0
BP: 120/80

MpHR: 43% of 197
Speed: 0.0 mph
Grade: 0.0%

Raw ECG
BRUCE
(1.0-100)Hz

Ex Time 00:30
BLC :On
Notch :On

Supine
10.0 mm/mV
25 mm/Sec.

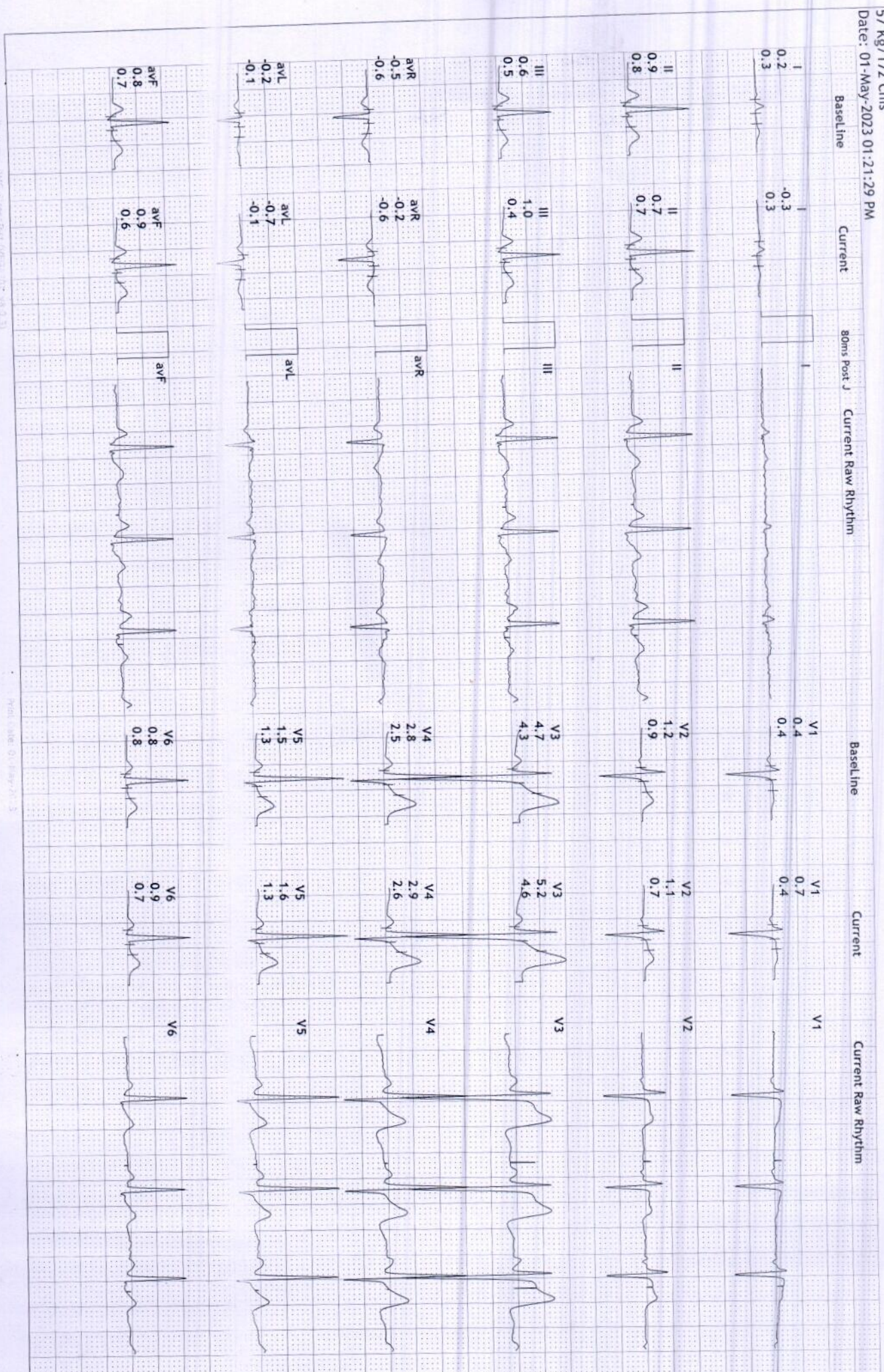

12 Lead + Comparison

S R DIAGNOSTIC
JODHPUR :-0291-2755553
 202399/RAHUL RATHORE
 23 Yrs/Male
 57 Kg/172 Cms

HR: 81 bpm
 METS: 1.0
 BP: 120/80

MpHR: 41% of 197
 Speed: 0.0 mph
 Grade: 0.0%

Raw ECG
 BRUCE
 (1.0-100)Hz

Ex Time 00:38
 BLC :On
 Notch :On

Standing
 10.0 mm/mV
 25 mm/Sec.

Date: 01-May-2023 01:21:29 PM

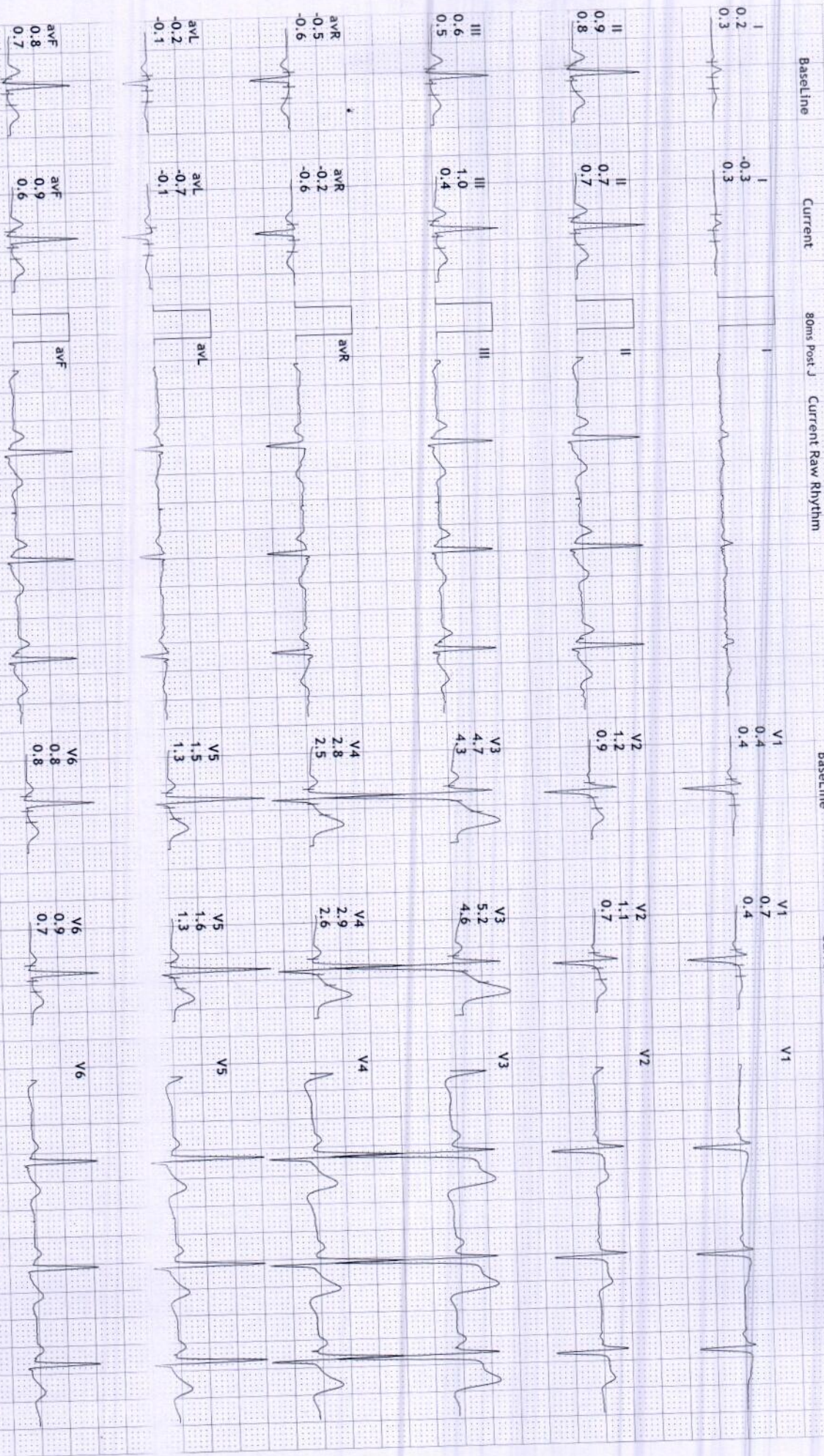

S R DIAGNOSTIC

JODHPUR :-0291-2755553

202399/RAHUL RATHORE

23 Yrs/Male

57 Kg/172 Cms

Date: 01-May-2023 01:21:29 PM

HR: 85 bpm
 METS: 1.0
 BP: 120/80

MPHR:43% of 197
 Speed: 0.0 mph
 Grade: 0.0%

Raw ECG
 BRUCE
 (1.0-100)Hz

Ex Time 00:58
 BLC :On
 Notch :On

ExStart
 10.0 mm/mv
 25 mm/Sec.

12 Lead + Comparison



S R DIAGNOSTIC

JODHPUR :-0291-2755553
 202399/RAHUL RATHORE
 23 Yrs/Male

57 Kg/172 Cms
 Date: 01-May-2023 01:21:29 PM

HR: 129 bpm
 METS: 4.7
 BP: 120/80

MPHR:65% of 197
 Speed: 1.7 mph
 Grade: 10.0%

Raw ECG
 BRUCE
 (1.0-100)Hz

Ex Time 03:00
 BLC : On
 Notch : On

BRUCE:Stage 1(3:00)
 10.0 mm/mV
 25 mm/Sec.

12 Lead + Comparison



S R DIAGNOSTIC

JODHPUR :- 0291-2755553

202399/RAHUL RATHORE

23 Yrs/Male

57 Kg/172 Cms

Date: 01-May-2023 01:21:29 PM

HR: 153 bpm
 METS: 7.1
 BP: 124/84

MPPHR: 77% of 197
 Speed: 2.5 mph
 Grade: 12.0%

Raw ECG
 BRUCE
 (1.0-100)Hz

Ex Time 06:00
 BLC : On
 Notch : On

BRUCE: Stage 2(3:00)
 10.0 mm/mV
 25 mm/Sec.

12 Lead + Comparison



S R DIAGNOSTIC

JODHPUR :-0291-2755553

202399/RAHUL RATHORE

23 Yrs/Male

57 kg/172 Cms

Date: 01-May-2023 01:21:29 PM

HR: 174 bpm

METS: 10.2

Bp: 128/88

MPHR:88% of 197

Speed: 3.4 mph

Grade: 14.0%

12 Lead + Comparison

Raw ECG
BRUCE
(1.0-100)HZ

Ex Time 09:00
BLC :On
Notch :On

BRUCE:Stage 3(3:00)
10.0 mm/mV
25 mm/Sec.

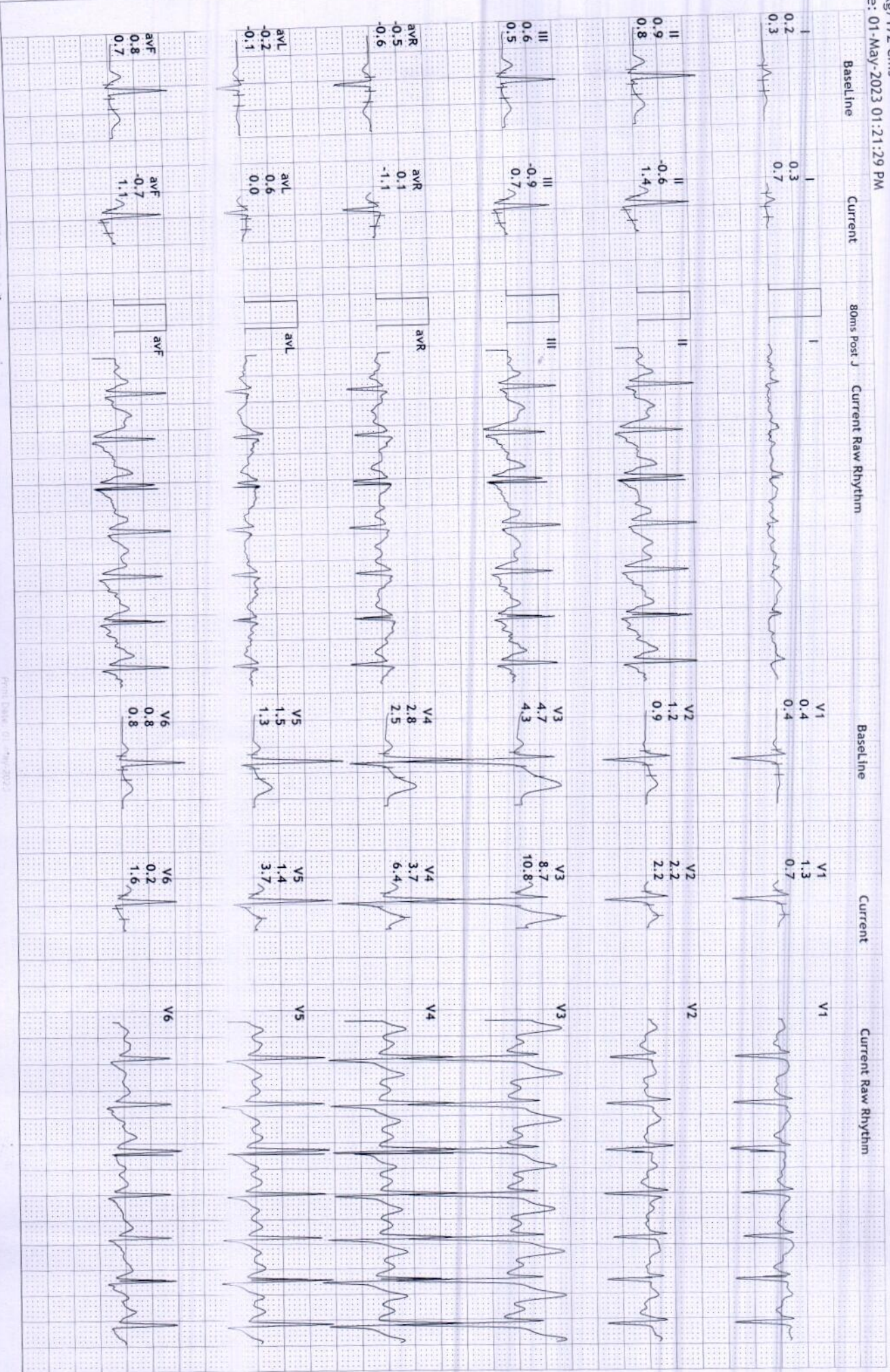

S R DIAGNOSTIC

JODHPUR :-0291-2755553

202399/RAHUL RATHORE

23 Yrs/Male

57 Kg/172 Cms

Date: 01-May-2023 01:21:29 PM

12 Lead + Comparison

HR: 173 bpm
METS: 10.2
BP: 128/88

MpHR: 87% of 197
Speed: 4.2 mph
Grade: 16.0%

Raw ECG
BRUCE
(1.0-100)Hz

Ex Time 09:01
BLC : On
Notch : On

BRUCE: PeakEx(0:01)
10.0 mm/mV
25 mm/Sec.

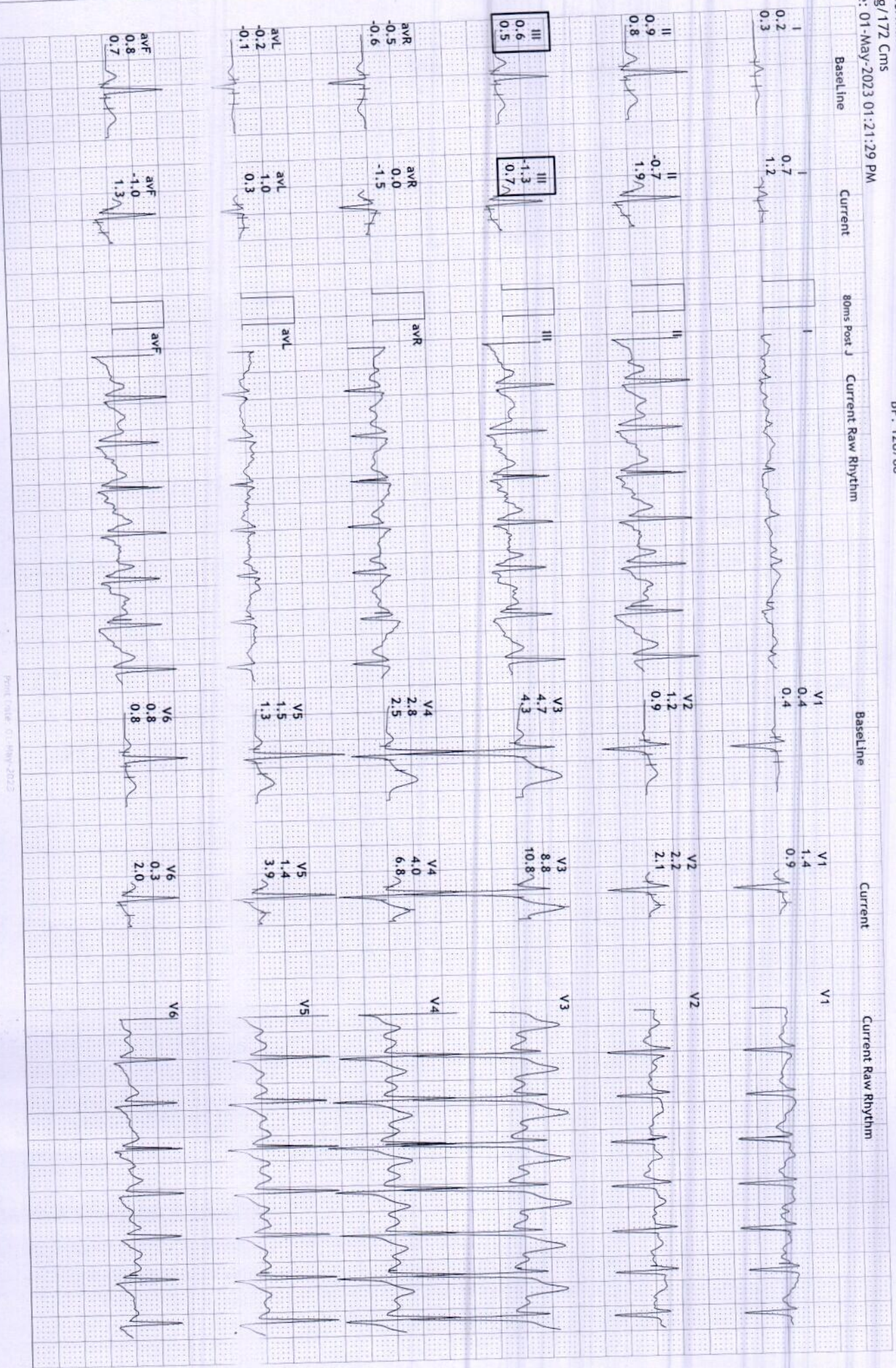

S R DIAGNOSTIC

JODHPUR :-0291-2755553

202399/RAHUL RATHORE

23 Yrs/Male

57 Kg/172 Cms

Date: 01-May-2023 01:21:29 PM

12 Lead + Comparison

HR: 147 bpm
METS: 4.3
BP: 128/88

MPHR: 74% of 197
Speed: 1.1 mph
Grade: 0.0%

Raw ECG
BRUCE
(1.0-100)Hz

Ex Time 09:02
BLC : On
Notch : On

Recovery(1:00)
10.0 mm/mv
25 mm/Sec.

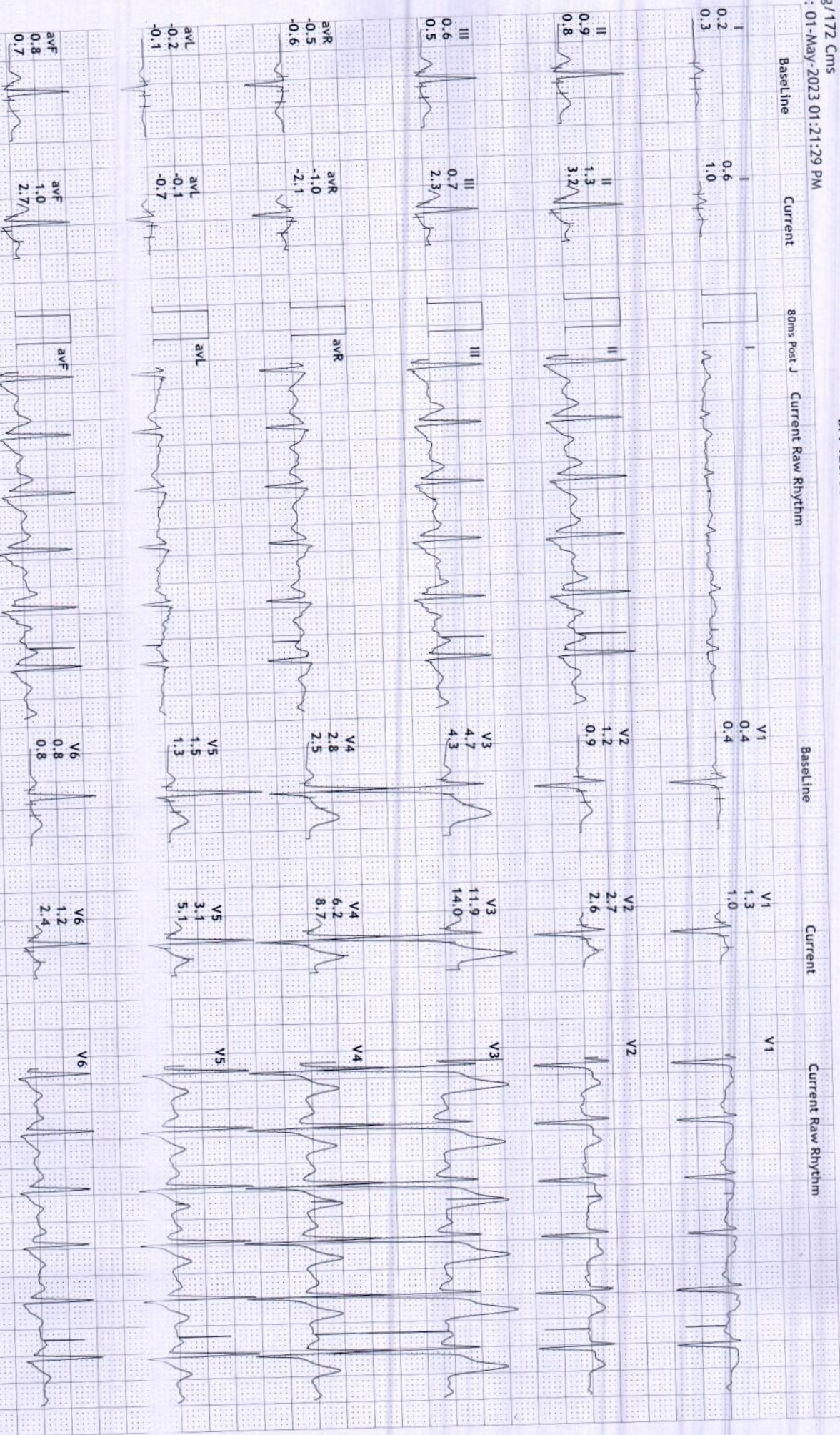

S R DIAGNOSTIC

JODHPUR :-0291-2755553

202399/RAHUL RATHORE

23 Yrs/Male

57 Kg/172 Cms

Date: 01-May-2023 01:21:29 PM

12 Lead + Comparison

HR: 120 bpm
METs: 1.0
BP: 128/88

MpHR: 60% of 197
Speed: 1.1 mph
Grade: 0.0%

Raw ECG
BRUCE
(1.0-100)Hz

Ex Time 09:02
BLC : On
Notch : On

Recovery(2:00)
10.0 mm/mV
25 mm/Sec.



S R DIAGNOSTIC

JODHPUR :-0291-2755553

202399/ RAHUL RATHORE

23 Yrs/Male

57 Kg/172 Cms

Date: 01-May-2023 01:21:29 PM

HR: 116 bpm
METS: 1.0
BP: 128/88

MPHR:58% of 197
Speed: 1.1 mph
Grade: 0.0%

Raw ECG
BRUCE
(1.0-100)Hz

Ex Time 09:02
BLC : On
Notch : On

Recovery(3:00)
10.0 mm/mV
25 mm/Sec.

12 Lead + Comparison

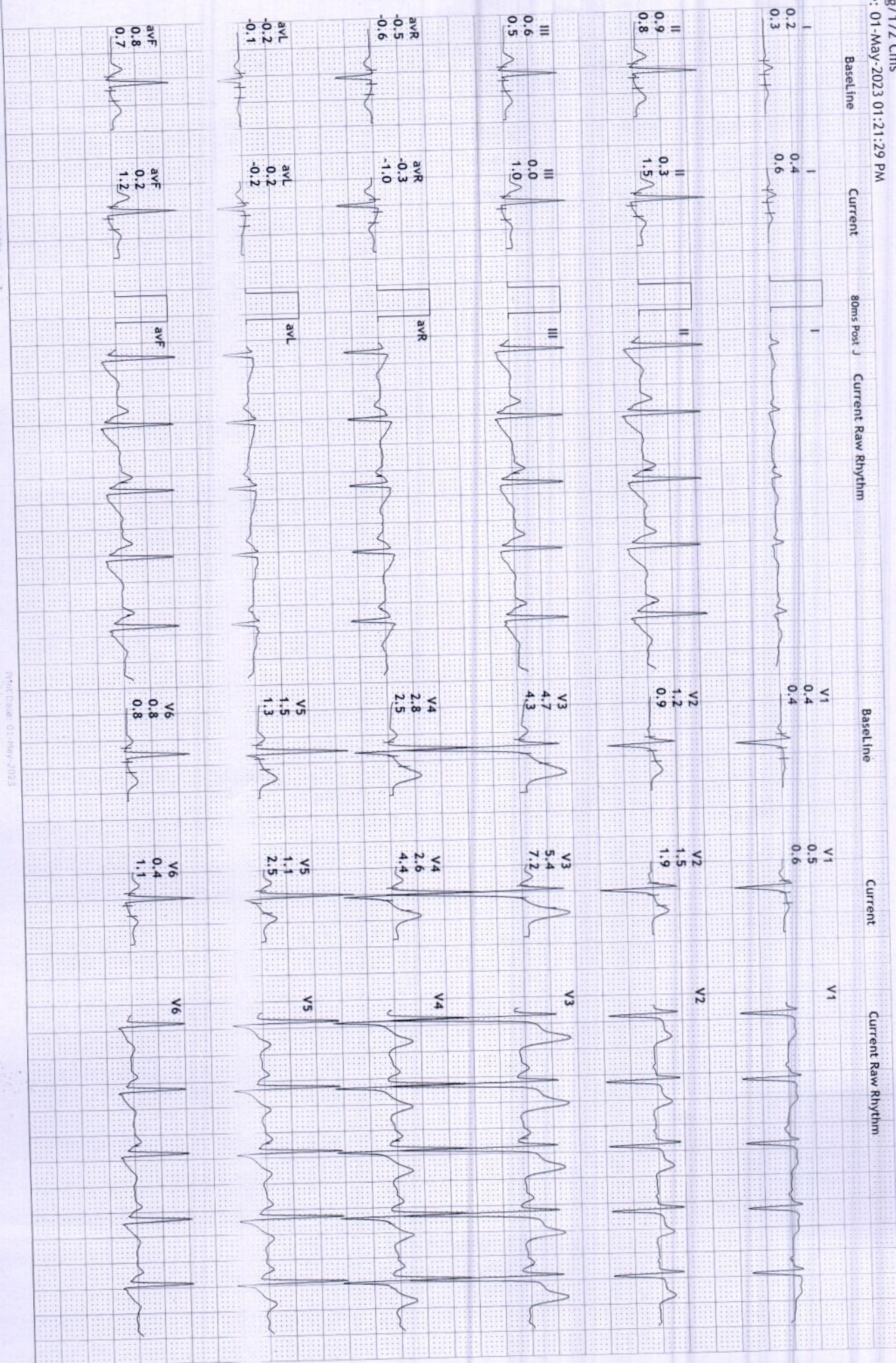

S R DIAGNOSTIC

JODHPUR :-0291-2755553

202399/RAHUL RATHORE

23 Yrs/Male

57 Kg/172 Cms

Date: 01-May-2023 01:21:29 PM

12 Lead + Comparison

HR: 121 bpm
METs: 1.0
BP: 122/80

MPPHR:61% of 197
Speed: 1.1 mph
Grade: 0.0%

Raw ECG
BRUCE
(1.0-100)Hz

Ex Time 09:02
BLC :On
Notch :On

Recovery(4:00)
10.0 mm/mV
25 mm/Sec.



S R DIAGNOSTIC

JODHPUR :- 0291-2755553

202399/RAHUL RATHORE

23 Yrs/Male

57 Kg/172 Cms
Date: 01-May-2023 01:21:29 PM

HR: 101 bpm

METS: 1.0

BP: 122/80

MPHR: 51% of 197

Speed: 1.1 mph

Grade: 0.0%

12 Lead + Comparison

Raw ECG
BRUCE
(1.0-100)Hz

Ex Time 09:02
BLC :On
Notch :On

Recovery(4:13)
10.0 mm/mV
25 mm/Sec.



S R DIAGNOSTIC

JODHPUR :-0291-2755553

202399/RAHUL RATHORE 23 Yrs/Male 57 Kg/172 Cms

Date: 01-May-2023 01:21:29 PM

Average



Supine
(1) 0:00 0.0 mph
(2) 0:00 0.0 %
86 bpm 120/80

Standing
(1) 0:00 0.0 mph
(2) 0:00 0.0 %
81 bpm 120/80

HV
(1) 0:00 0.0 mph
(2) 0:00 0.0 %
92 bpm 120/80

ExStart
(1) 0:00 0.0 mph
(2) 0:00 0.0 %
85 bpm 120/80

Stage 1
(1) 3:00 1.7 mph
(2) 3:00 10.0 %
129 bpm120/80

Stage 2
(1) 6:00 2.5 mph
(2) 3:00 12.0 %
153 bpm124/84

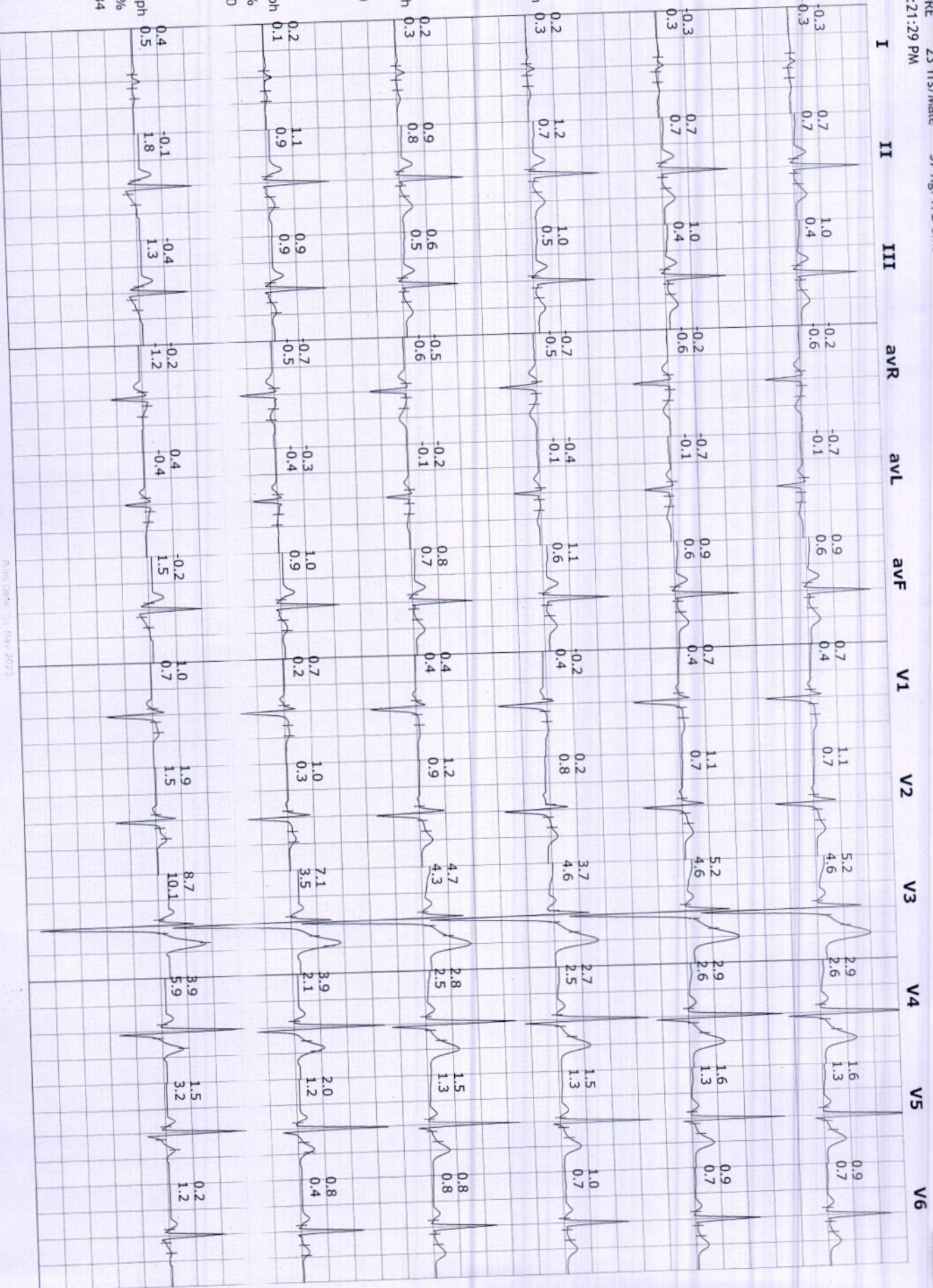

S R DIAGNOSTIC

JODHPUR :- 0291-2755553

202399/RAHUL RATHORE 23 Yrs/Male 57 Kg/172 Cms

Date: 01-May-2023 01:21:29 PM

Average



Stage 3

(1) 9:00 3.4 mph
(2) 3:00 14.0 %
174 bpm/128/88

PeakEx

(1) 9:01 4.2 mph
(2) 0:01 16.0 %
173 bpm/128/88

Recovery

(1) 9:02 1.1 mph
(2) 1:00 0.0 %
147 bpm/128/88

Recovery

(1) 9:02 1.1 mph
(2) 2:00 0.0 %
120 bpm/128/88

Recovery

(1) 9:02 1.1 mph
(2) 3:00 0.0 %
116 bpm/128/88

Recovery

(1) 9:02 1.1 mph
(2) 4:00 0.0 %
121 bpm/122/80

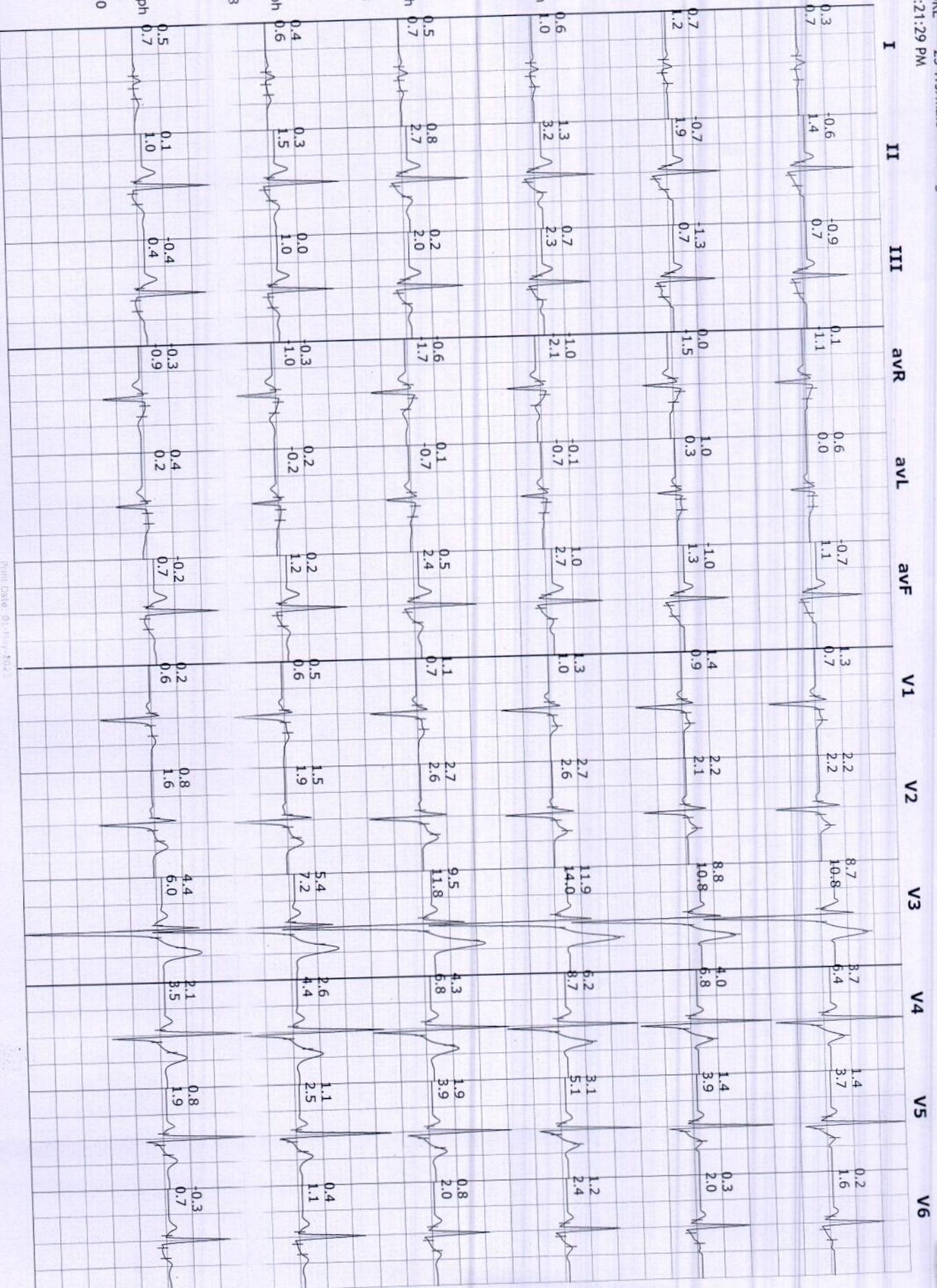

S R DIAGNOSTIC

JODHPUR :-0291-2755553

202399/RAHUL RATHORE 23 Yrs/Male 57 Kg/172 Cms

Date: 01-May-2023 01:21:29 PM

Average



Recovery
(1) 9:02 1.1 mph
(2) 4:13 0.0 %
101 bpm 122/80

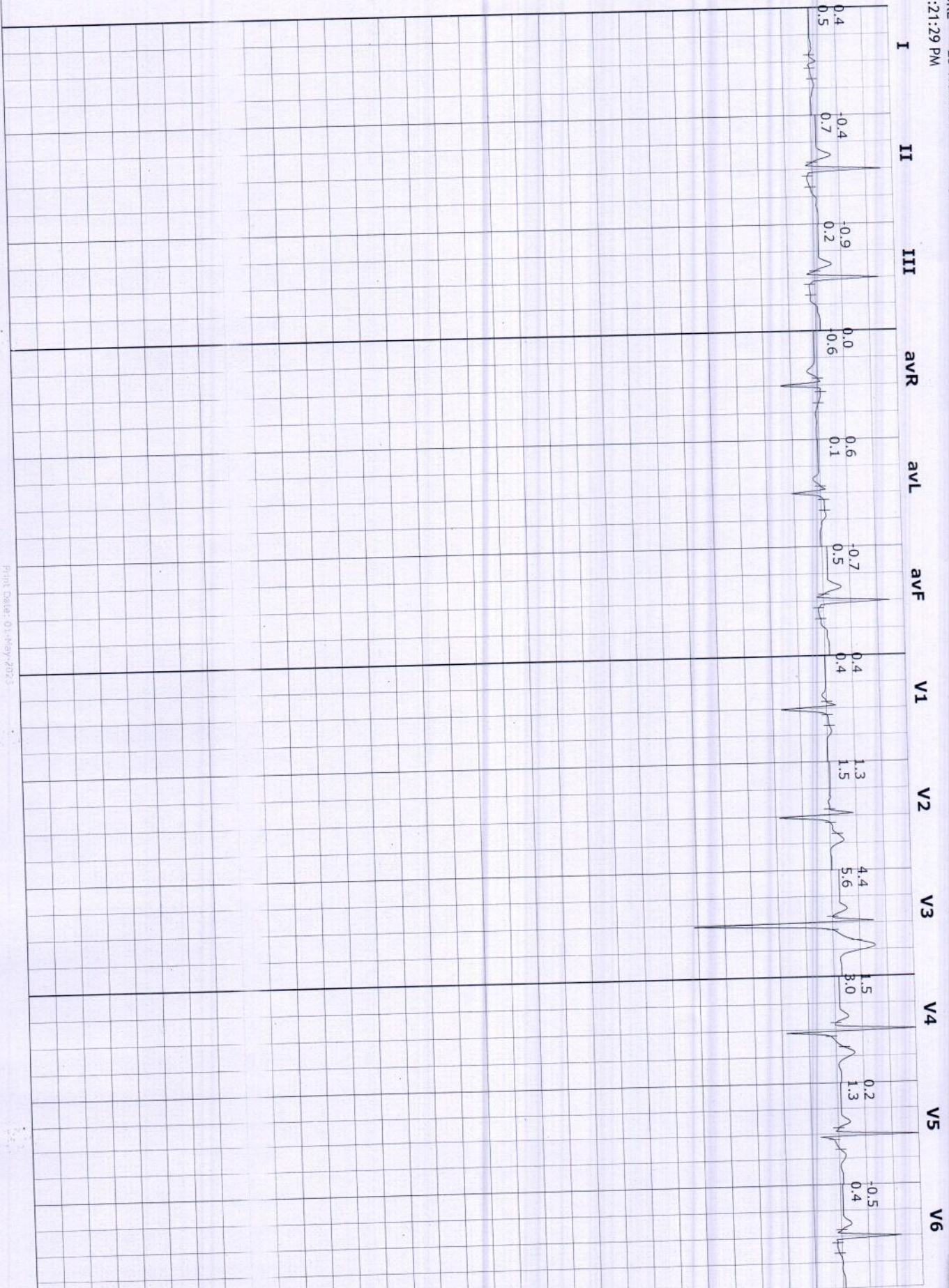

S R DIAGNOSTIC
JODHPUR :-0291-2755553
202399/RAHUL RATHORE

23 Yrs/Male
57 Kg/172 Cms
Date: 01-May-2023 01:21:29 PM

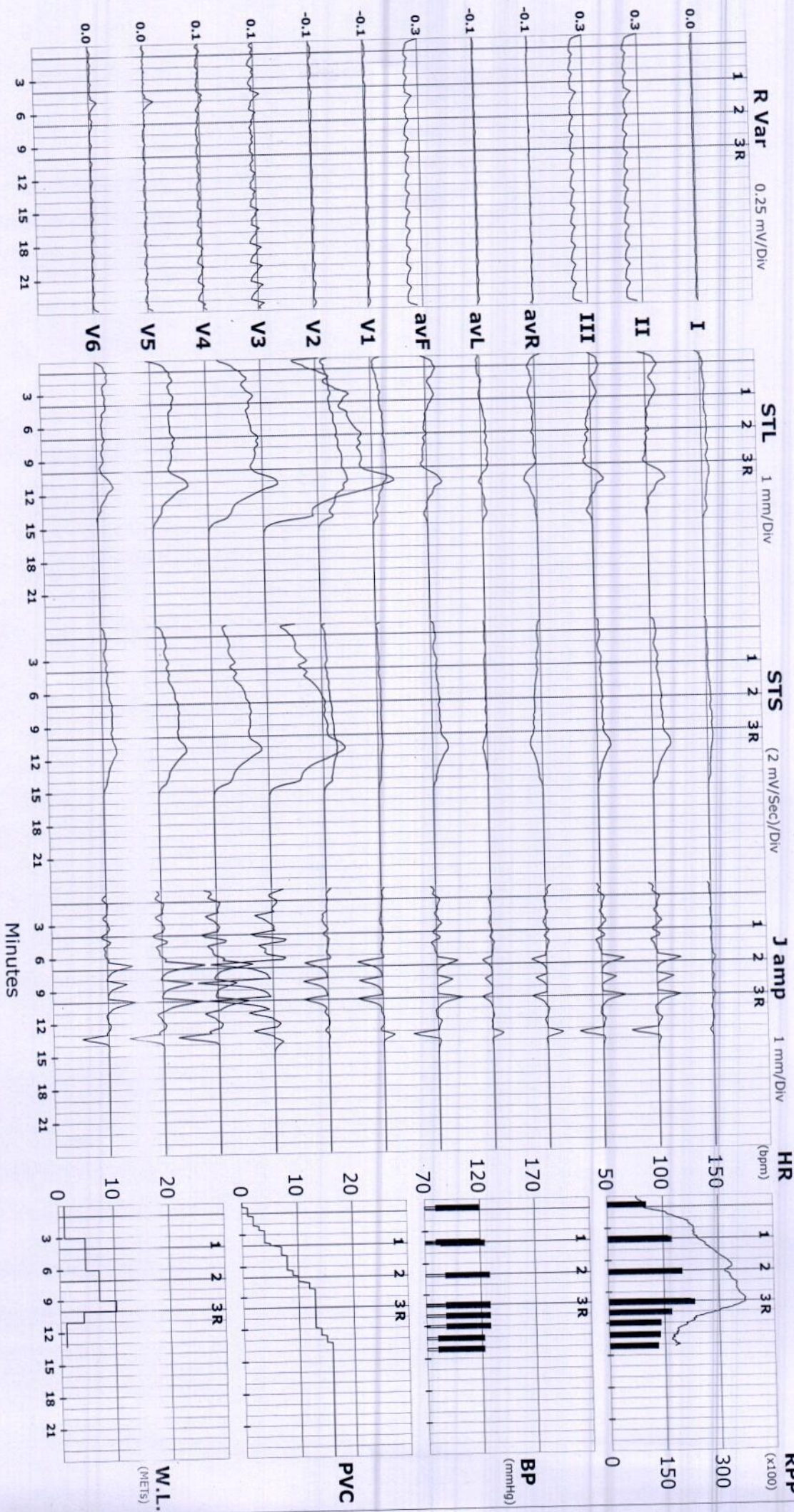

S R DIAGNOSTIC

JODHPUR :-0291-2755553

202399/RAHUL RATHORE 23 Yrs/Male 57 Kg/172 Cms

Date: 01-May-2023 01:21:29 PM

ST Summary



		Protocol : BRUCE												
		I	II	III	avR	avL	avF	V1	V2	V3	V4	V5	V6	
STL (mm) 80 mSecs Post J	Supine	-0.3	0.7	1.0	-0.2	-0.7	0.9	0.7	1.1	5.2	2.9	1.6	0.9	
	Standing	-0.3	0.7	1.0	-0.2	-0.7	0.9	0.7	1.1	5.2	2.9	1.6	0.9	
	HV	0.2	1.2	1.0	-0.7	-0.4	1.1	-0.2	0.2	3.7	2.7	1.5	1.0	
	ExStart	0.2	0.9	0.6	-0.5	-0.2	0.8	0.4	1.2	4.7	2.8	1.5	0.8	
	Stage 1	0.2	1.1	0.9	-0.7	-0.3	1.0	0.7	1.0	7.1	3.9	2.0	0.8	
	Stage 2	0.4	-0.1	-0.4	-0.2	0.4	-0.2	1.0	1.9	8.7	3.9	1.5	0.2	
	Stage 3	0.3	-0.6	-0.9	0.1	0.6	-0.7	1.3	2.2	8.7	3.7	1.4	0.2	
	PeakEx	0.3	-0.6	-0.9	0.1	0.6	-0.7	1.3	2.2	8.7	3.7	1.4	0.2	
	Recovery	0.6	1.3	0.7	-1.0	-0.1	1.0	1.3	2.7	11.9	6.2	3.1	1.2	
	Recovery	0.5	0.8	0.2	-0.6	0.1	0.5	1.1	2.7	9.5	4.3	1.9	0.8	
	Recovery	0.4	0.3	0.0	-0.3	0.2	0.2	0.5	1.5	5.4	2.6	1.1	0.4	
	Recovery	0.5	0.1	-0.4	-0.3	0.4	-0.2	0.2	0.8	4.4	2.1	0.8	-0.3	
	Recovery	0.4	-0.4	-0.9	0.0	0.6	-0.7	0.4	1.3	4.4	1.5	0.2	-0.5	
	STS	mV/Sec.												
		Supine	0.3	0.7	0.4	-0.6	-0.1	0.6	0.4	0.7	4.6	2.6	1.3	0.7
	Standing	0.3	0.7	0.4	-0.6	-0.1	0.6	0.4	0.7	4.6	2.6	1.3	0.7	
	HV	0.3	0.7	0.5	-0.5	-0.1	0.6	0.4	0.8	4.6	2.5	1.3	0.7	
	ExStart	0.3	0.8	0.5	-0.6	-0.1	0.7	0.4	0.9	4.3	2.5	1.3	0.8	
	Stage 1	0.1	0.9	0.9	-0.5	-0.4	0.9	0.2	0.3	3.5	2.1	1.2	0.4	
	Stage 2	0.5	1.8	1.3	-1.2	-0.4	1.5	0.7	1.5	10.1	5.9	3.2	1.2	
	Stage 3	0.7	1.4	0.7	-1.1	0.0	1.1	0.7	2.2	10.8	6.4	3.7	1.6	
	PeakEx	0.7	1.4	0.7	-1.1	0.0	1.1	0.7	2.2	10.8	6.4	3.7	1.6	
	Recovery	1.0	3.2	2.3	-2.1	-0.7	2.7	1.0	2.6	14.0	8.7	5.1	2.4	
	Recovery	0.7	2.7	2.0	-1.7	-0.7	2.4	0.7	2.6	11.8	6.8	3.9	2.0	
	Recovery	0.6	1.5	1.0	-1.0	-0.2	1.2	0.6	1.9	7.2	4.4	2.5	1.1	
	Recovery	0.7	1.0	0.4	-0.9	0.2	0.7	0.6	1.6	6.0	3.5	1.9	0.7	
	Recovery	0.5	0.7	0.2	-0.6	0.1	0.5	0.4	1.5	5.6	3.0	1.3	0.4	

STI on Next Page

STI	μVs	I	II	III	avR	avL	avF	V1	V2	V3	V4	V5	V6
	Supine	-3.0	1.5	4.3	0.8	-3.8	2.9	5.0	6.6	25.3	13.1	6.7	3.8
	Standing	-3.0	1.5	4.3	0.8	-3.8	2.9	5.0	6.6	25.3	13.1	6.7	3.8
	HV	0.8	5.1	4.3	-2.8	-1.6	4.7	-1.9	-1.1	13.6	11.4	6.9	4.7
	ExStart	0.8	2.8	1.9	-1.8	-0.6	2.4	2.9	6.4	22.4	12.2	6.2	3.1
	Stage 1	2.8	8.3	5.4	-5.6	-1.0	6.8	5.9	9.2	60.6	35.1	18.1	8.5
	Stage 2	0.9	-6.5	-7.2	2.8	4.0	-6.9	5.8	8.6	31.8	8.9	0.3	-2.3
	Stage 3	0.1	-10.0	-10.0	5.0	5.2	-9.9	7.6	9.4	29.4	6.2	-2.3	-4.3
	PeakEx	0.1	-10.0	-10.0	5.0	5.2	-9.9	7.6	9.4	29.4	6.2	-2.3	-4.3
	Recovery	1.1	-2.9	-3.9	0.9	2.6	-3.4	6.9	10.9	41.4	16.0	4.5	-0.5
	Recovery	0.6	-5.6	-6.3	2.5	3.4	-6.0	6.6	10.2	27.2	6.5	-0.1	-2.3
	Recovery	1.1	-3.1	-3.9	1.0	2.4	-3.4	2.3	3.9	14.1	3.7	-0.6	-1.3
	Recovery	1.1	-4.1	-5.3	1.4	2.9	-4.8	-0.6	0.2	11.2	3.0	-1.1	-5.8
	Recovery	1.1	-4.1	-5.3	1.4	2.9	-4.8	-0.6	0.2	11.2	3.0	-1.1	-5.8
	Recovery	1.6	-6.7	-8.2	2.5	4.9	-7.5	1.8	4.4	13.7	0.9	-3.2	-6.1

Download Date: 11/02/2020

Dr. Nandkishore Chhangani
MD-Physician & Surgeon
RMC No.-20
JCD-11-JR



भारत सरकार
Government of India

राहुल राठौर
Rahul Rathore
जन्म तिथि/DOB: 17/12/1999
लिंग/ GENDER: MALE

Issue Date: 11/05/2016



भारत
आयुर्विज्ञान, भेषज
पदव्याप्त

VID : 9101 7980 1599 2316
1738

Rahul



MEDICAL CERTIFICATE

NAME :RAHUL RATHORE
AGE/SEX: 23Yrs/MALE

DATE-01-05-2023

HEIGHT-172CMS
BP -120/80

WEIGHT-57KG
PULSE- 74

BMI- 19.27

EYE SIGHT- BOTH EYESIGHT NORMAL
NORMAL COLOUR VISION.

TEETH AND GUMS ARE HEALTHY.

THIS IS TO CERTIFY THAT MR.RAHUL RATHORE IS MEDICALLY & PHYSICALLY FIT & FINE FOR PERFORMING ALL TYPE OF PROFESSIONAL WORK.

Dr. Nand Kishore Chh ngani
MD - Physicist
RMC No.-2024
JODHPUR

ई.सी.जी. | डिजीटल एक्सरे | टी. एम. टी. | ई. ई. जी. | ई. एम. जी | एन. सी. वी. | बेरा | पी. एफ. टी. | ऑडियोमैट्री

ब्रह्म बाग, पुष्पक कोरियर के पास, इंदगाह रोड, जालोरी गेट, जोधपुर (राज.)

फोन : 0291-2620214 E-mail : srdmedical@gmail.com

THIS REPORT IS NOT VALID FOR MEDICO LEGAL PURPOSES

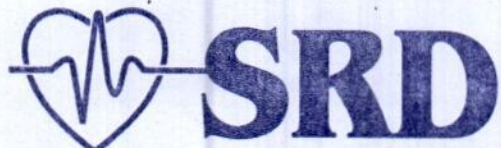

Complete Diagnostic Solution

X-RAY CHEST PA-VIEW

NAME : RAHUL RATHORE

AGE-23 SEX : MALE

REF. BY: BOB

DATE : 01-05-2023

BOTH LUNG -

PARENCHYMA.

BOTH C.P ANGLES -

NORMAL.

CARDIAC SHADOW IS WITHIN -

NORMAL LIMITS.

DOMES OF DIAPHRAGM -

NORMAL.

BONY CAGE -

NORMAL.

MEDIA STERNUM CENTRAL

/.L'/.

THORACIC INLET -

NORMAL.

IMPRESSION :-

NORMAL CHEST PA-VIEW.

DR. RAKESH GAUR (M.D)

(RADIO LOGIST) R.M.C NO. 5698

Dr. Rakesh Gaur
MD, Radiology
RMC No. 5698

ई.सी.जी. | डिजिटल एक्सरे | टी. एम. टी. | ई. ई. जी. | ई. एम. जी. | एन. सी. वी. | बेरा | पी. एफ. टी. | ऑडियोमैट्री

ब्रह्म बाग, पुष्पक कोरियर के पास, ईदगाह रोड़, जालोरी गेट, जोधापुर (राज.)

फोन : 0291-2620214 E-mail : srdmedical@gmail.com

THIS REPORT IS NOT VALID FOR MEDICO LEGAL PURPOSES



Pt Name : RAHUL RATHORE
Ref By. : Dr.
Serial No : 16025

Age : 23 Yrs.
Sex : Male
Date : 01/05/2023

URINE EXAMINATION REPORT

Test	Result(s)
CHEMICAL	
SUGAR - (F)	NIL
SUGAR - (PP)	NIL

[TECHNOLOGIST]

____ END OF REPORT ____

[PATHOLOGIST]

Dr. Y. K. Malhotra
MD - Path & Micro.
RMC No. 1577



ई.सी.जी. | डिजिटल एक्सरे | टी. एम. टी. | ई. ई. जी. | ई. एम. जी. | एन. सी. वी. | बेरा | पी. एफ. टी. | ऑडियोमैट्री

ब्रह्म बाग, पुष्पक कोरियर के पास, इंदगाह रोड़, जालोरी गेट, जोधापुर (राज.)

फोन : 0291-2620214 E-mail: srdmedical@gmail.com

THIS REPORT IS NOT VALID FOR MEDICO LEGAL PURPOSES



 **SRD**
Complete Diagnostic Solution



Pt Name : RAHUL RATHORE
Ref By. : Dr.
Serial No : 16025

Age : 23 Yrs.
Sex : Male
Date : 01/05/2023

STOOL EXAMINATION REPORT

Test	Result
PHYSICAL	
COLOUR	BROWN
CONSISTENCY	SOLID
MICROSCOPIC	
PUS CELLS	NIL
RED BLOOD CELLS	NIL
EPITHELIAL CELLS	NIL
BACTERIAL FLORA	NORMAL
HELMINTHIC OVA	NIL
PROTOZOA	NIL

[TECHNOLOGIST]

END OF REPORT

[PATHOLOGIST]

Dr. P. Malhotra
MJ - Path. Micro.
RMC No. : 97

SRD
Complete Diagnostic Solution

ई.सी.जी. | डिजिटल एक्सरे | टी. एम. टी. | ई. ई. जी. | ई. एम. जी. | एन. सी. वी. | बेरा | पी. एफ. टी. | ऑडियोलॉजी

ब्रह्म बाग, पुष्पक कोरियर के पास, ईदगाह रोड, जालोरी गेट, जोधापुर (राज.)

फोन : 0291-2620214 E-mail : srdmedical@gmail.com

THIS REPORT IS NOT VALID FOR MEDICO LEGAL PURPOSES



Complete Diagnostic Solution

Client Name	Mr RAHUL RATHORE	Sex/Age	23 Year / Male
C Name	REF By.	TPA Name	
Date	01 May 2023	Lab No.	19400
Reporting Date	01 May 2023	Remark	

Test Name	Result	Unit	Ref-Range
-----------	--------	------	-----------

HEMATOLOGY

Glycosylated Hemoglobin (HbA1C)	4.6	%	- %
ABG(Average Blood Glucose)	85.32	MG/DL	- MG/DL

Methodology: Ion exchange H.P.L.C. Using instrument: D-10 with EDTA

Hemoglobin A1C % Degree of Glucose Control

> 8	Action suggested
< 7	Goal
< 6	Non - Diabetic level

Clinical Information:

Glycated hemoglobin testing is recommended for both (a) checking blood sugar control in people who might be pre-diabetic and (b) monitoring blood sugar control in patients with more elevated levels, termed diabetes mellitus. The American diabetes association guidelines suggest that the Glycosylated hemoglobin test be performed at least two times a year in patients with diabetes that are meeting treatment goals (and that have stable glycemic control) and quarterly in patients with diabetes whose therapy has changed or that are not meeting glycemic goals. Glycated hemoglobin measurement is not appropriate where there has been a change in diet or treatment within 6 weeks. Hence, people with recent blood loss, hemolytic anemia, or genetic differences in the hemoglobin molecule (hemoglobinopathy) such as sickle-cell disease and other conditions, as well as those that have donated blood recently are not suitable for this test.

*****End Of Reports*****

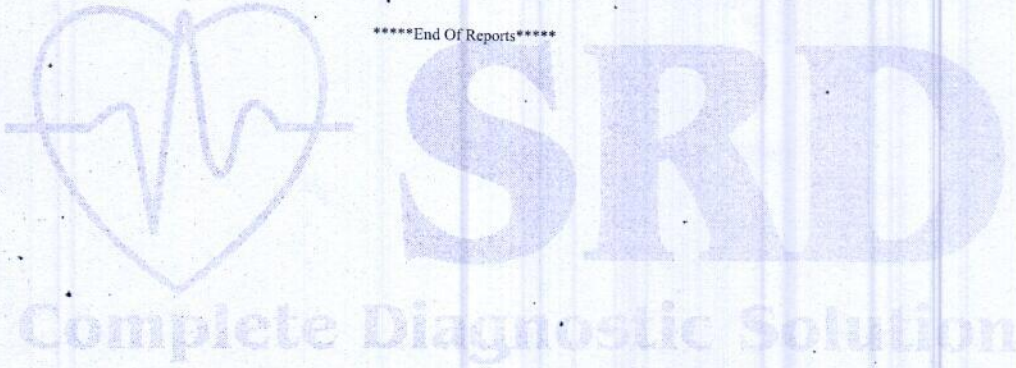

TECHNOLOGIST	Lab. INCHARGE	PATHOLOGIST
--------------	---------------	-------------

Dr. V. Malhotra
MD - Path Micro.
RMC No. 19400

ई.सी.जी. | डिजीटल एक्सरे | टी. एम. टी. | ई. ई. जी. | ई. एम. जी. | एन. सी. वी. | बेरा | पी. एफ. टी. | ऑडियोलॉजी

ब्रह्म बाग, पुष्पक कोरियर के पास, इंदगाह रोड, जालोरी गेट, जोधापुर (राज.)

फोन : 0291-2620214 E-mail : srdmedical@gmail.com

THIS REPORT IS NOT VALID FOR MEDICO LEGAL PURPOSES



Complete Diagnostic Solution

Client Name	Mr RAHUL RATHORE	Sex/Age	23 Year / Male
C Name	REF By.	TPA Name	
Date	01 May 2023	Lab No.	19400
Reporting Date	01 May 2023	Remark	

Test Name	Result	Unit	Ref-Range
-----------	--------	------	-----------

HARMONES

THYROID PROFILE

T3	1.35	ng/ml	0.6-1.81 ng/ml
T4	8.14	ug/dl	4.5-12.6 ug/dl
TSH	3.10	uIU/ml	0.35-5.5 uIU/ml

Interpretation of TSH :

Kindly correlate with age & clinical findings.

Biological reference range:

Children: Pregnancy:

1 - 2 days 3.20 - 34.6 uIU/ml 1st Trimester : 0.10 - 2.50

3 - 4 days 0.70 - 15.4 uIU/ml 2nd Trimester : 0.20 - 3.00

15 days - 5 mths 1.70 - 9.10 uIU/ml 3rd Trimester : 0.30 - 3.00

5 mths - 20 yrs 0.70 - 6.40 uIU/ml

Primary malfunction of the thyroid gland may result in excessive (hyper) or low(hypo) release of T3 or T4.

In additional, as

TSH directly affect thyroid function, malfunction of the pituitary or the hypothalamus influences the thyroid gland

activity. Disease in any portion of the thyroid-pituitary-hypothalamus system may influence the level of T3

and T4 in the blood, in Primary hypothyroidism, TSH levels are significantly elevated, while in secondary and tertiary

hypothyroidism, TSH levels may be low. In addition, In Euthyroid sick Syndrom, multiple alterations in serum thyroid function test

findings have been recognized.

*****End Of Reports*****

BIO - CHEMISTRY

BUN/SR.CREATININE RATIO

17.74

Ratio

6-25 Ratio

*****End Of Reports*****

TECHNOLOGIST

Lab. INCHARGE

PATHOLOGIST

Dr. V. C. Malhotra
MD - Pathology
RMC No.: 917

ई.सी.जी. | डिजीटल एक्सरे | टी. एम. टी. | ई. ई. जी. | ई. एम. जी. | एन. सी. वी. | बेरा | पी. एफ. टी. | ऑडियोमैट्री

ब्रह्म बाग, पुष्पक कोरियर के पास, ईदगाह रोड, जालोरी गेट, जोधापुर (राज.)

फोन : 0291-2620214 E-mail : srdmedical@gmail.com

THIS REPORT IS NOT VALID FOR MEDICO LEGAL PURPOSES



SRD

Complete Diagnostic Solution



Client Name	Mr RAHUL RATHORE	Sex/Age	23 Year / Male
C Name	REF By.	TPA Name	
Date	01 May 2023	Lab No.	19400
Reporting Date	01 May 2023	Remark	

Test Name	Result	Unit	Ref-Range
-----------	--------	------	-----------

HEMATOLOGY

COMPLETE BLOOD COUNT

HAEMOGLOBIN	13.2	GM%	13-18 GM%
TOTAL LEUCOCYTE COUNT	4300	/Cumm	4000-11000 /Cumm

DIFFERENTIAL LEUCOCYTE COUNT

PLCYMORPHS	H 74.8	%	40-70 %
LYMPHOCYTES	21.5	%	20-40 %
EOSINOPHILS	1.7	%	0-6 %
MONOCYTES	2.0	%	0-8 %
BASOPHILES	00	%	0-2 %

RBC	4.67	Lakh/Cumm/	3.5-5.5 Lakh/Cumm/
PLATELETS COUNT	1.66	Lakh/Cumm	1.5-4 Lakh/Cumm

HCT	40.6	%	34-48 %
MCV	86.94	fl	30-100 fl

MCH	28.27	pg	27-32 pg
MCHC	32.51	g/dl	32-36 g/dl

ESR	10	mm/1Hrs	0-20 mm/1Hrs
ABO RH-FACTOR	B (+) POSITIVE		

*****End Of Reports*****

Complete Diagnostic Solution

TECHNOLOGIST

Lab. INCHARGE

PATHOLOGIST

ई.सी.जी. | डिजिटल एक्सरे | टी. एम. टी. | ई. ई. जी. | ई. एम. जी. | एन. सी. वी. | बेरा | पी. एफ. टी. | ऑडियोग्रेफी

ब्रह्म बाग, पुष्पक कोरियर के पास, ईदगाह रोड, जालोरी गेट, जोधपुर (राज.)

फोन : 0291-2620214 E-mail : srdmedical@gmail.com

THIS REPORT IS NOT VALID FOR MEDICO LEGAL PURPOSES



Complete Diagnostic Solution

Client Name	Mr RAHUL RATHORE	Sex/Age	23 Year / Male
C Name	REF By.	TPA Name	
Date	01 May 2023	Lab No.	19400
Reporting Date	01 May 2023	Remark	

Test Name	Result	Unit	Ref-Range
-----------	--------	------	-----------

BIO-CHEMISTRY

BLOOD SUGAR (F)	91.4	mg/dl	60-110 mg/dl
BLOOD SUGAR	117.9 (PP)	mg/dl	60-160 mg/dl
SERUM CREATININE	1.24	mg/dl	0.6-1.4 mg/dl
SERUM URIC ACID	3.44	mg%	3-6.5 mg%
LIPID PROFILE			
CHOLESTEROL	144.8	mg/dl	130-250 mg/dl
TRIGLYCERIDES	114.2	mg/dl	60-170 mg/dl
HDL-CHOLESTEROL	36.50	mg/dl	30-70 mg/dl
LDL-CHOLESTEROL	85.46	mg/dl	65-160 mg/dl
VLDL	22.84	mg/dl	0-35 mg/dl.
CHO/HDL RATIO	3.97	mg/dl	3.8-5.8 mg/dl
LDL/HDL RATIO	2.34	Ratio	1.5-3.5 Ratio
LIVER FUNCTION TEST			
BILIRUBIN (TOTAL)	0.84	mg/dl	0.3-1.3 mg/dl
BILIRUBIN (DIRECT)	0.21	mg/dl	0-0.3 mg/dl
BILIRUBIN (IN-DIRECT)	0.63	mg/dl	0.1-0.9 mg/dl
SGOT (AST)	16.5	Units/Lit	5-40 Units/Lit
SGPT (ALT)	23.1	Units/Lit	5-40 Units/Lit
ALKALINE PHOSPHATSE	135.9	Units/Lit	65-306 Units/Lit
TOTAL PROTEIN	6.77	g/dl	6.1-8.6 g/dl
ALBUMIN	4.50	g/dl	3.5-5 g/dl
GLOBULIN	L 2.27	mg/dl	2.3-3.5 mg/dl
A/G RATIO	1.98 : 1	mg/dl	1-2.3 mg/dl
GGT	26	IU/L	4-54 IU/L
BUN	22	mg/dl	12-40 mg/dl

*****End Of Reports*****

TECHNOLOGIST	Lab. INCHARGE	PATHOLOGIST
--------------	---------------	-------------

Dr. V. Mahotra
MD - Pathology
RMC No. : 977

ई.सी.जी. | डिजीटल एक्सरे | टी. एम. टी. | ई. ई. जी. | ई. एम. जी. | एन. सी. वी. | बेरा | पी. एफ. टी. | ऑडियोगैट्री

ब्रह्म बाग, पुष्पक कोरियर के पास, इंदगाह रोड़, जालोरी गेट, जोधापुर (राज.)

फोन : 0291-2620214 E-mail : srdmedical@gmail.com

THIS REPORT IS NOT VALID FOR MEDICO LEGAL PURPOSES



Complete Diagnostic Solution



Client Name	Mr RAHUL RATHORE	Sex/Age	23 Year / Male
C Name	REF By.	TPA Name	
Date	01 May 2023	Lab No.	19400
Reporting Date	01 May 2023	Remark	

Test Name	Result	Unit	Ref-Range
-----------	--------	------	-----------

URINE EXAMINATION REPORT

PHYSICAL EXAMINATION

COLOUR	YELLOW
REACTION	ACIDIC
PH	6.0
DEPOSITE	ABSENT
APPEARANCE	CLEAR

CHEMICAL EXAMINATION

ALBUMIN	ABSENT
SUGAR	ABSENT
BILE SALTS	ABSENT
KITONES	ABSENT
SPEC GRAV	1.030

MICROSCOPIC EXAMINATION

PUS CELLS	1-1
RBCs CELLS	NIL
EPITHELIAL CELLS	1-3
CASTS	NIL
CRYSTAL :-	NIL
BACTERIA	NIL

*****End Of Reports*****

TECHNOLOGIST

Lab. INCHARGE

PATHOLOGIST

Dr. K. Malhotra
Micro.
RMC No.: 977

ई.सी.जी. | डिजिटल एक्सरे | टी. एम. टी. | ई. ई. जी. | ई. एम. जी. | एन. सी. वी. | बेरा | पी. एफ. टी. | ऑडियोमैट्री

ब्रह्म बाग, पुष्पक कोरियर के पास, इंदगाह रोड़, जालोरी गेट, जोधपुर (राज.)

फोन : 0291-2620214 E-mail : srdmedical@gmail.com

THIS REPORT IS NOT VALID FOR MEDICO LEGAL PURPOSES

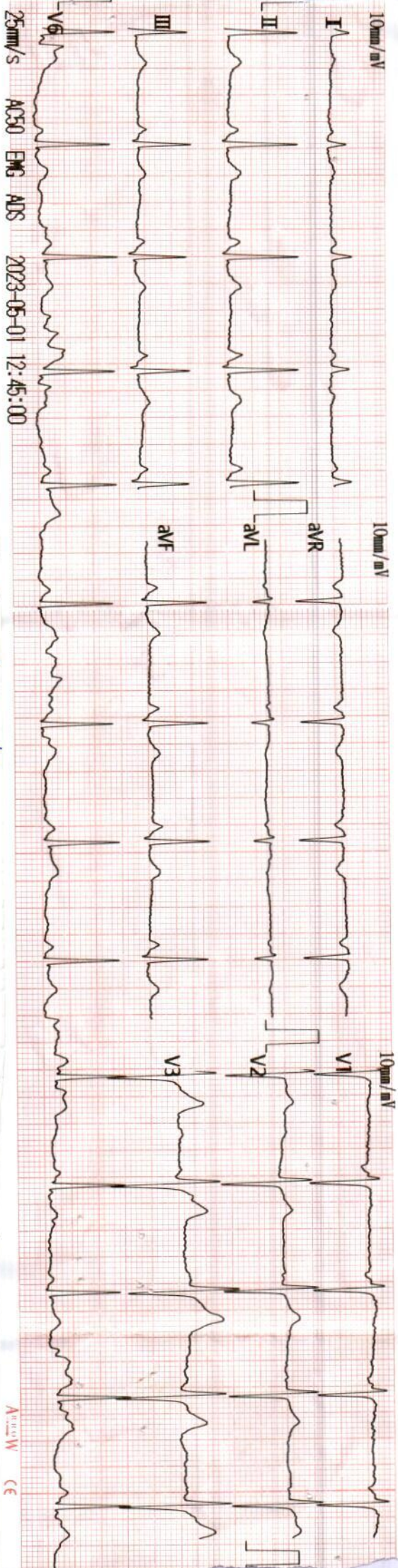

25mm/s ACS0 EM6 ADS 2023-05-01 12:45:00

Rahul Patel
 vent. Rate(BPM): 70

<ECG Analysis Result> *1/5/23*

PR Int. (ms):	110
P/QRS/T Int. (ms):	78 96 157
QT/QTc Int. (ms):	341 370
P/QRS/T Axis(Deg.):	71 71 83
RV1/SV5 Amp. (mV):	0.17 0.07
RV5/SV1 Amp. (mV):	1.25 0.88

V2.33 Technician:

Note: Unconfirmed Report Need to Review.

Dr. Nand Kishore Chhanganal
Dr. Nand Kishore Chhanganal
 R.M.C. No. 1234

999900005319

cm/Kg / mmHg