



OP CASE SHEET

RNO : FRAI.0000014535
Patient Name : Mr. Harish Pandya
Sex / Age : Male / 53 Y
Address : bhanpuri

Date : 05-03-2021
Department : General
Consultant : *D. Deepan D*
Mobile No : +919406016456

Pulse : 92b/m	B.P : 130/80 Mantley	Resp :	Temp :
Weight : 88 kg	Height : 178	BMI :	Waist Circum :
SpO2 - 99%			

Chief Complaints : Asymptomatic

Past History :
Asst - Dyslipidemia (WCT)
Kid - Hypertension 3 Cont
Borderline DM (HbA1c - 6.2)
Treat @ / Hypertension

General and Systemic Examination :

Diagnosis and Final Impression :

- ① T. Rosuvastatin 20mg
1 month (10/7/21) H/L 2R
- ② T. Cilnidipine 30mg qd
1 month
- ③ T. Thyroxine 50mcg
1 month
- ④ T. Febuxostat 240mg
1 month

Treatment, Recommendation and Investigations :

Follow Up :

Adv
STRESS @ / Coronary Artery Calc
Follow

Doctor Signature With Date :

Hb - 13.7 / G.24 / M4 - 278 / HbA1c - 6.2 / FBS - 99 / PP1 - 128
UA - 4.3 / Creat - 0.91 / UFT - 10 / TC - 26, (LDL - 172)

Patient Name	: Mr. Harish Pandya	MR No	: FRAI.0000014535
Age/Sex	: 53 Y/M	Visit No	: FRAIOPV25297
Pres Doctor	:	Bill Date	: 05-03-2021 09:03
Ref.by	: Bank of Baroda	Report Date	: 05-03-2021 14:12

CHEST X – RAY PA VIEW

FINDINGS:

- Both the domes of diaphragm and CP angles are normal.
-
- Both the hila and mediastinum are normal.
-
- Both the lung fields are clear. No e/o focal parenchymal lesion.
- Cardio-thoracic ratio is normal.
-
- Soft tissues and bony cage are unremarkable.

IMPRESSION:

- **NO SIGNIFICANT ABNORMALITY SEEN.**

Advised: Clinical correlation and further evaluation if clinically indicated.

Technician



Dr. Zeeshan Ateeb Dani
MBBS, MD
Consultant Radiologist
DR. ZEESHAN ATEEB DANI
MBBS, MD
RADIOLOGIST



MR HARISH PANDYA
Male 53Years

HR : 89 bpm
P : 110 ms
PR : 156 ms
QRS : 92 ms
QT/QTc : 362/441 ms
P/QRS/T : 31/49/36 °
RV5/SV1 : 1.035/0.676 mV

Diagnosis Information:
Sinus rhythm
Normal ECG

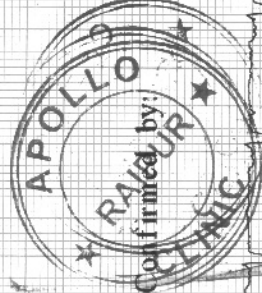

Dr. Animesh Choudhary
MD Medicine
Reg. No. CGMC 3583/2011

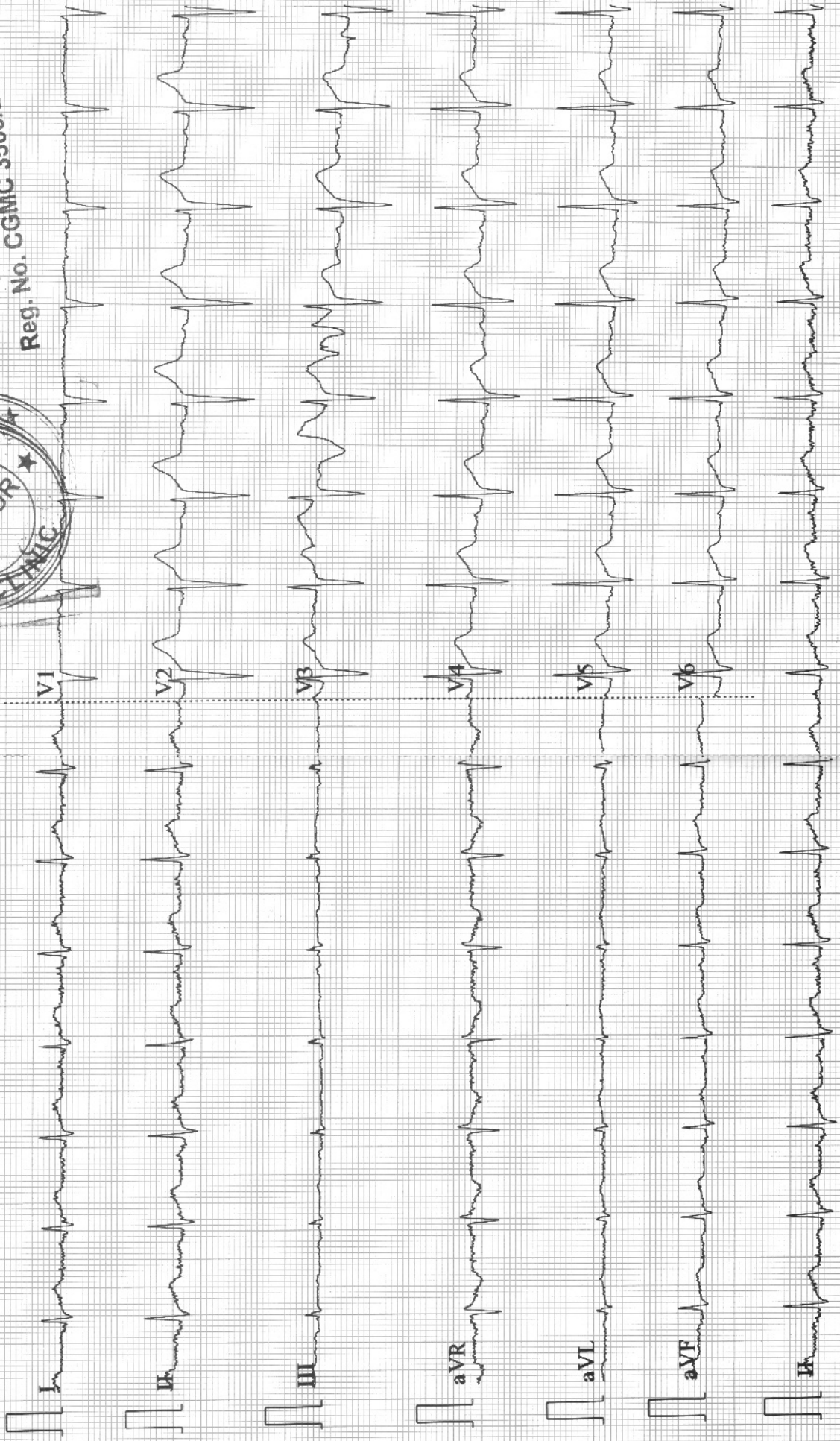

PATIENT NAME:- MR.HARISH PANDYA
REF BY :- BOB

AGE/SEX:-53YRS/M
DATE:-05.03.2021

USG ABDOMEN

Liver: Liver is enlarged in size 18.40 cm, smooth in outline with raised echotexture. IHBR's are not dilated. CBD is not dilated. Portal vein and hepatic veins are normal.

Gall bladder: Distended & normal

Pancreas & Paraaortic Region: Normal.

Spleen: Is normal in size, and echotexture.

Kidneys	RIGHT	LEFT
SIZE	12.30X4.80cm	13.40X5.20cm
CORTICAL ECHOGENICITY	Normal	Normal
CORTICOMEDULLARY DIFFERENTIATION	Maintained	Maintained
PCS	Not dilated	Not dilated
Any other remarks	Nil	Nil

Urinary bladder: Distended & normal. Shows normal uniform wall thickness with smooth inner margin.

Prostate: is enlarged in size, measures (weight 35.00gm) shape & echotexture.

No free fluid in abdomen.

Visualized bowel loops are normal.

No significant intra-abdominal lymphadenopathy seen.

IMPRESSION:

- HEPATOMEGALY WITH GRADE-II FATTY LIVER.
- GRADE-I PROSTATOMEGALY.

Advised clinical correlation/further evaluation if clinically indicated.

Dr. Zeeshan Ateeb Dani
MBBS, MD
Consultant Radiologist
Reg. No. CGM 832 09



DR. ZEESHAN ATEEB DANI
(MD)
CONSULTANT RADIOLOGIST

This report is for perusal of the doctor only not the definitive diagnosis, findings have to be clinically correlated. Ultrasound has its limitations in obese patients and in retroperitoneal organs. All congenital abnormalities cannot be detected on ultrasound. This report is not for medico-legal purposes.

*THIS PAPER IS USED FOR CLINICAL REPORTING PURPOSE ONLY

Apollo Clinic

LICENSEE : SAMRIDDHI AROGYAM PVT. LTD.

Apollo Clinic @ Tiara Complex A.T. Classic Near Ashoka Ratan, VIP Estate, Shankar Nagar, Raipur (C.G.)

Email : raipur1@apolloclinic.com

Online appointments: www.askapollo.com | Online reports: https://phr.apolloclinic.com

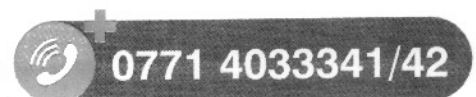

www.apolloclinic.com



78912888 / MR HARISH PANDYA / 53 Yrs / M / 178 Cms / 88 Kg Date: 05-Mar-2021

Stage	Time	Duration	Belt Speed (Kmph)	Elevation	METS	Rate	%THR Achieved	BP	RPP	PVC	Comments
Supine	00:03	0:01	00.0	00.0	01.0	91	54%	130/80	118	00	
Standing	00:06	0:01	00.0	00.0	01.0	91	54%	130/80	118	00	
ExStart	00:19	0:06	02.7	10.0	01.1	093	56%	130/80	120	00	
BRUCE Stage 1	03:19	3:00	02.7	10.0	04.7	124	74%	130/90	161	00	
BRUCE Stage 2	06:19	3:00	04.0	12.0	07.1	139	83%	140/90	194	00	
PeakEx	07:08	0:49	00.0	14.0	07.8	147	88%	150/100	220	00	
Recovery	07:37	0:29	00.2	00.0	04.2	130	78%	150/100	195	00	
Recovery	09:07	2:00	00.2	00.0	01.0	099	59%	150/90	148	00	
Recovery	11:07	4:00	00.2	00.0	01.0	098	59%	130/90	127	00	
Recovery	11:08	4:00	00.2	00.0	01.0	098	59%	130/90	127	00	

Findings :

Exercise Time : 06:50
 Max HR Attained : 147 bpm 88% of Target 167
 Max BP Attained : (Syst) 150/100
 Max Workload Attained : 7.8 Fair response to induced stress
 Test End Reasons : Test Complete, Heart Rate Achieved

Report :

Report: Stress test is Positive for Reversible Myocardial Ischemia.



D. Animesh Choudhary
 MD Medicine
 Reg. No. CGMC 3583/2011

Doctor : DR. DEEPAN DAS MBBS, (DIP-Card)



78912888 / MR HARISH PANDYA / 53 Yrs / M / 178 Cms / 88 Kg / HR : 91

Date: 05-Mar-2021 10:54:36 AM METS: 1.0/ 91 bpm 54% of THR BP: 130/80 mmHg Combined Medians/ BLC On/ Notch On/ HF 0.05 Hz/LF 100 Hz

EXTime: 00:03 0.0 Km/h, 0.0%

4X 80 mS Post U

25 mm/Sec. 1.0 Cm/mV

STL 1.2
STR 1.1

V1 -0.2
V2 -0.3

V1 V1
V2 V2

II 0.9
III 0.6

II III

V2 2.8
V3 2.3

V2 V2

III -0.3
aVR -0.5

III III

V3 3.1
V4 2.3

V3 V3

aVR -1.0
aVL -0.8

aVR aVR

V4 2.9
V5 2.1

V4 V4

aVL 0.7
aVF 0.8

aVL aVL

V5 2.4
V6 1.7

V5 V5

aVF 0.3
aVR 0.0

aVF aVF

V6 2.2
V6 1.5

V6 V6

V2 2.8

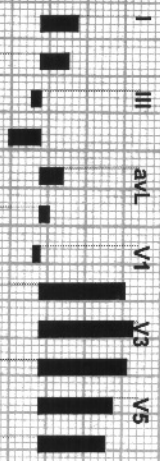
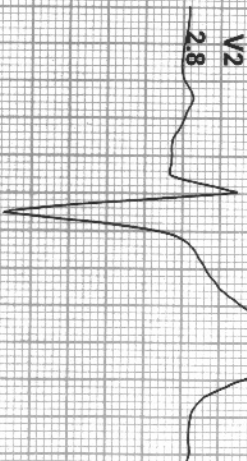

REMARKS:



78912888 / MR HARISH PANDYA / 53 Yrs / M / 178 Cms / 88 Kg / HR : 91

Date: 05-Mar-2021 10:54:36 AM METS: 1.0/ 91 bpm 54% of THR BP: 130/80 mmHg Combined Medians/ BLC On/ Notch On/ HF 0.05 Hz/LF 100 Hz

4X 80 mS Post J

EXTime: 00:06 0.0 Kmph, 0.0%
25 mm/Sec. 1.0 Cm/mV

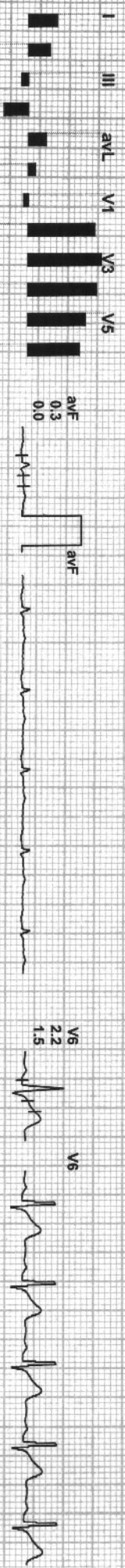
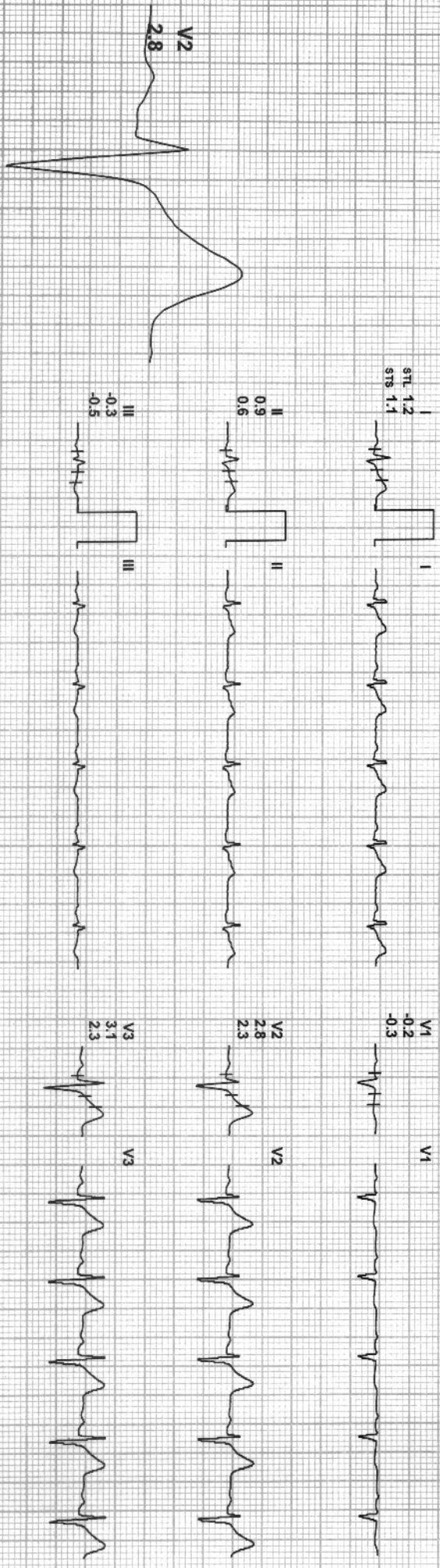

REMARKS:
II aVR aVL aVF V1 V2 V3 V4 V5 V6



78912888 / MR HARISH PANDYA / 53 Yrs / M / 178 Cms / 88 Kg / HR : 93

Date: 05-Mar-2021 10:54:36 AM METS: 1.1/ 93 bpm 55% of THR BP: 130/80 mmHg Combined Medians/ BLC On/ Notch On/ HF 0.05 Hz/LF 100 Hz

EXTime: 00:06 2.7 Kmph, 10.0°

4X 30 mS Post J

25 mm/Sec. 1.0 Cm/mV

STL 1.2
STS 1.1



V1
-0.2
-0.3

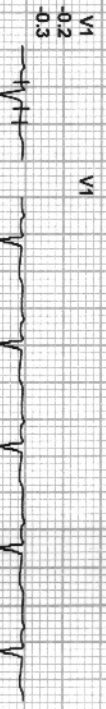

V2
2.8
2.3

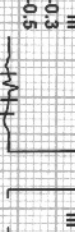

V3
3.1
2.3



V4
2.9
2.1

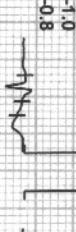
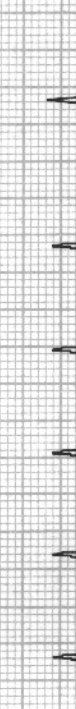

V5
2.4
1.7



V6
2.2
1.5



V2
2.8

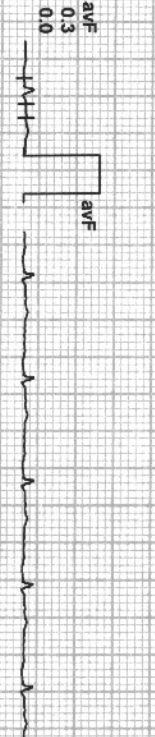
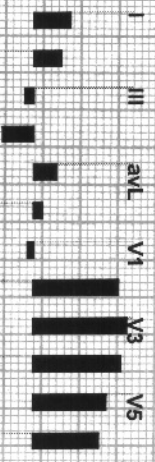
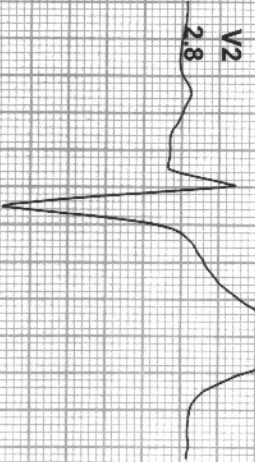

I
II
III
aVR
aVL
aVF
V1
V2
V3
V4
V5
V6

REMARKS:



78912888 / MR HARISH PANDYA / 53 YRS / M / 178 Cms / 88 Kg / HR : 124

Date: 05-Mar-2021 10:54:36 AM METS: 4.7/ 124 bpm 74% of THR BP: 130/90 mmHg Combined Medians/ BLC On/ Notch On/ HF 0.05 Hz/LF 100 Hz

4X 80 ms Post J

EXTime: 03:00 2.7 Kmph, 10.0°
25 mm/Sec. 1.0 Cm/mV

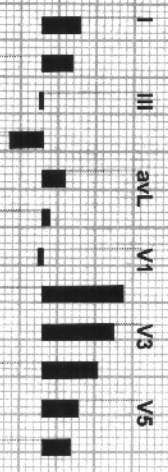
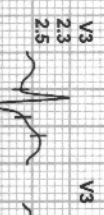
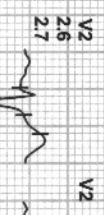
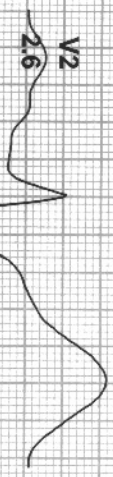
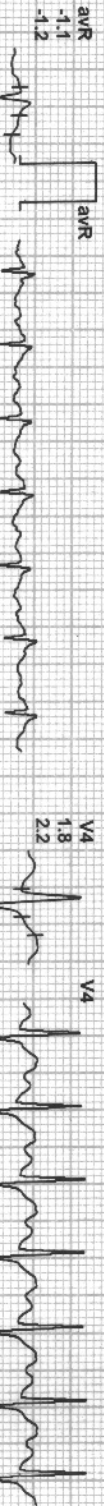
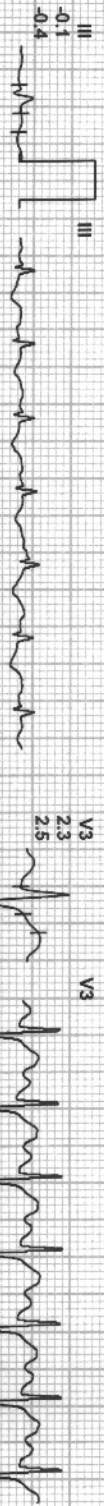
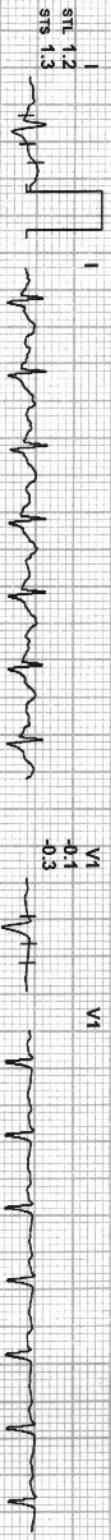

I III aVL V1 V3 V5

II aVR aVF V2 V4 V6

REMARKS:



78912888 / MR HARISH PANDYA / 53 Yrs / M / 178 Cms / 88 Kg / HR : 139

Date: 05-Mar-2021 10:54:36 AM METS: 7.1/ 139 bpm 83% of THR BP: 140/90 mmHg Combined Medians/ BLC On/ Notch On/ HF 0.05 Hz/LF 100 Hz

EXTime: 06:00 4.0 Kmph, 12.0°

4X 60 mS Post J

25 mm/Sec. 1.0 Cm/mV

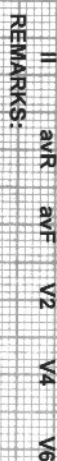
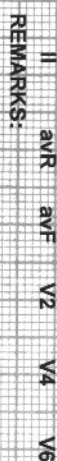
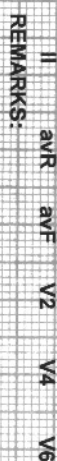
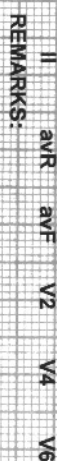
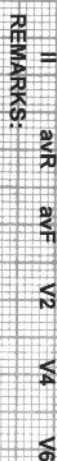
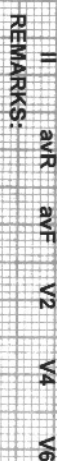
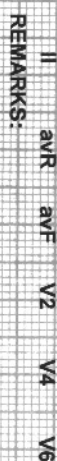
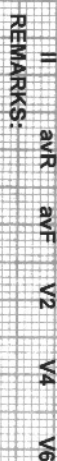
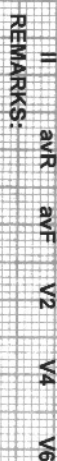
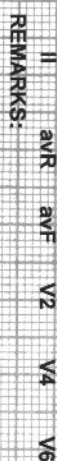
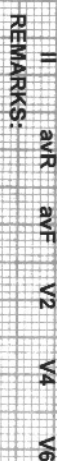
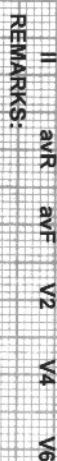
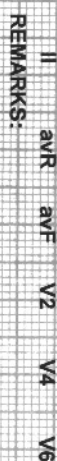
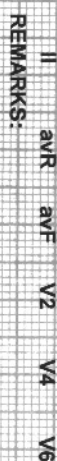
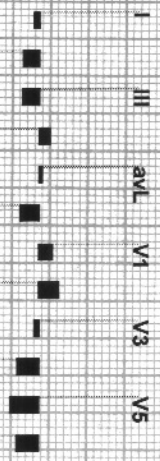
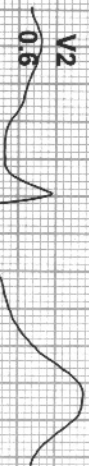
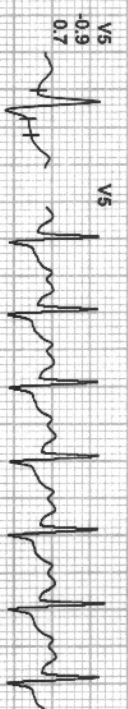
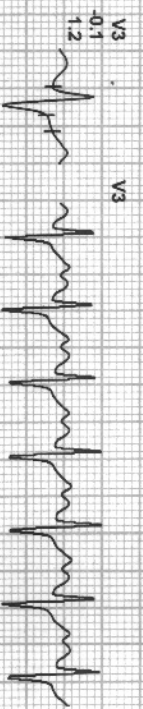
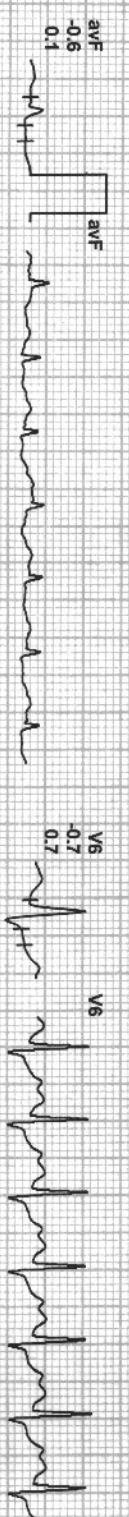
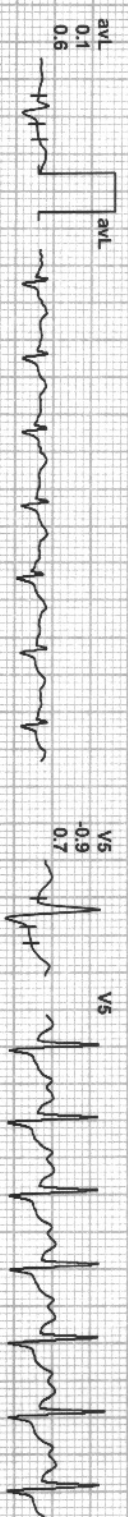
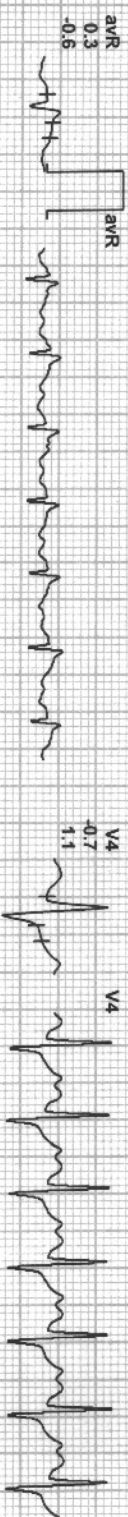

REMARKS:

78912888 / MR HARISH PANDYA / 53 Yrs / M / 178 Cms / 88 Kg / HR : 147

Date: 05-Mar-2021 10:54:36 AM METS: 7.8/ 147 bpm 88% of THR BP: 150/100 mmHg Combined Medians/ BLC On/ Notch On/ HF 0.05 HZ/LE 100 HZ

EXTime: 06:49 0.0 Km/h, 14.0°

25 mm/Sec. 1.0 Cm/mV

4X 60 mS Post-J

STL -0.3
STS 0.4

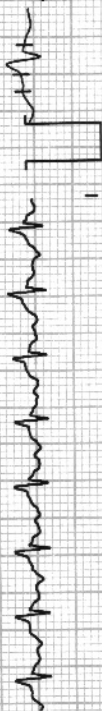

V1
0.4
0.0



II
-0.7
0.2



V2
0.5
1.7



V2
0.5

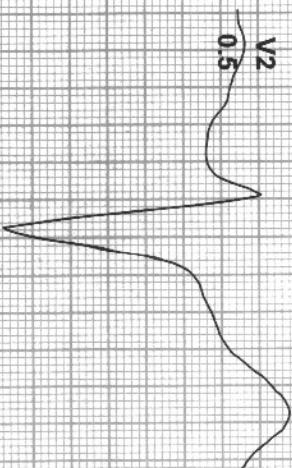

III
-0.3
-0.3

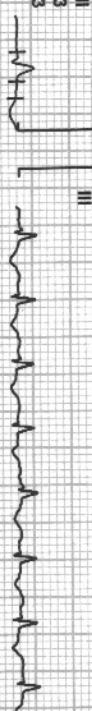

V3
-1.1
0.2



aVR
0.5
-0.2



V4
-1.4
0.4



aVL
0.0
0.3



V5
-1.4
0.2



aVF
-0.5
-0.1



V6
-1.3
0.2

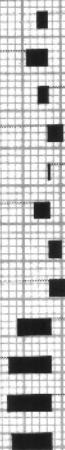

REMARKS:

78912888 / MR HARISH PANDYA / 53 YRS / M / 178 Cms / 88 Kg / HR : 130



Date: 05-Mar-2021 10:54:36 AM

METS: 4.2/ 130 bpm 77% of THR

BP: 150/100 mmHg

Combined Medians/ BLC On/ Notch On/ HF 0.05 Hz/ LF 100 Hz

EXTime: 06:50 0.2 Kmph, 0.0%

4X 60 ms Post J

25 mm/Sec. 1.0 Cm/mV

STL 0.5
STS 0.8



V1
0.2
0.2
-0.3



-0.1
0.2



V2
0.9
2.3



-0.7
-0.8



V3
0.3
1.6



-0.2
-0.5



V4
-0.3
1.3

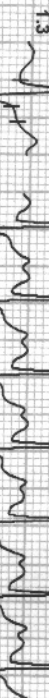

0.6
0.8



V5
-0.8
0.9

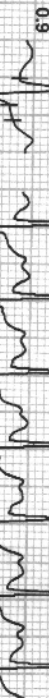

-0.6
-0.3



V6
-0.7
0.8

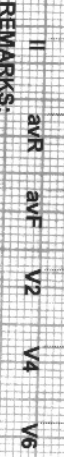
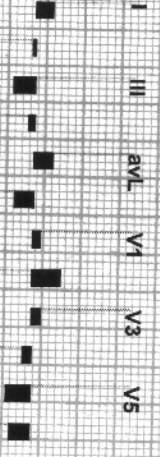

REMARKS:



78912888 / MR HARISH PANDYA / 53 Yrs / M / 178 Cms / 88 Kg / HR : 98

Date: 05-Mar-2021 10:54:36 AM METS: 1.0/ 98 bpm 58% of THR BP: 130/90 mmHg Combined Medians/ BLC On/ Notch On/ HF 0.05 Hz/ LF 100 Hz

EXTime: 06:50 0.2 KmPh 0.0%

4X 80 ms Post-J

25 mm/Sec. 1.0 Cm/mV

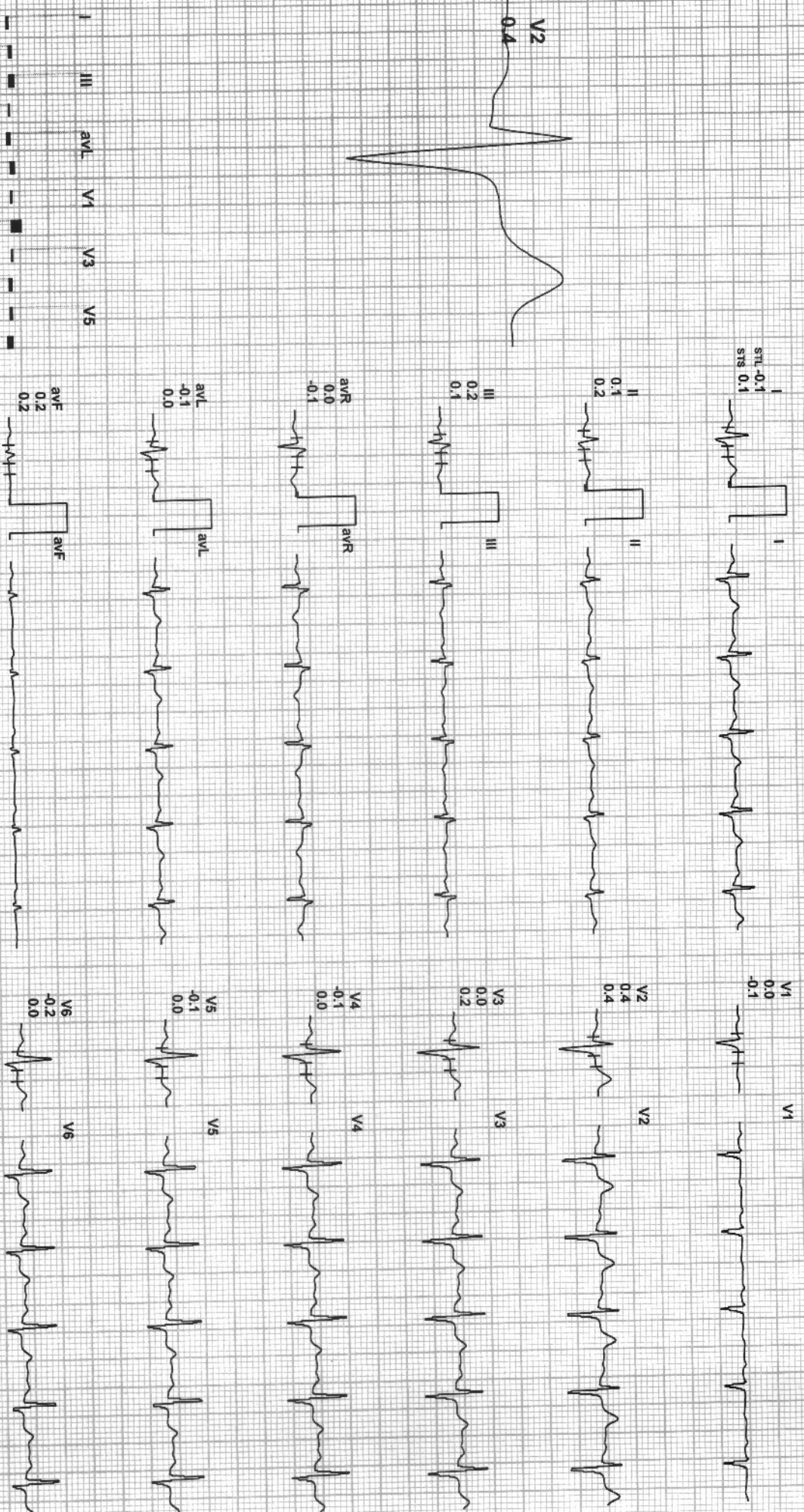

REMARKS: I II III aVR aVL aVF V1 V2 V3 V4 V5 V6

(GEM213180726)(R)Allengers

ECHOCARDIOGRAPHY REPORT

NAME : MR. HARISH PANDYA	Age/ Sex : 53 Yrs/male
OPD/ IPD : OPD REGN. NO. : 0000014535	STUDY DATE: 05-03-2021
PROCEDURE TYPE: ADULT ECHO	ECG : SINUS RHYTHM
<u>HEAMODYNAMIC-</u> HR : 89 BPM	BP : 130/80 mmHg
Ref.By :BOB	

Indication : R/O IHD.

M-Mode Measurements:-

	Patient Value (cm)	Normal Value (cm)
Aortic Root Diameter	3.4	2.0 - 3.7
Aortic Valve Opening	2.0	1.5 - 2.6
Right Atrial Dimension	-	-
RV Dimension	-	0.7 - 2.6
Left Atrial Dimension	3.3	1.9 - 4.0
Left Ventricular Dimension	ED = 4.7	3.7 - 5.6
Left Ventricular Dimension	ES = 2.7	2.2 - 4.0
Interventricular Septal Thickness	ED=1.1 ES=1.3	0.6 - 1.2
Left Vent. PW Thickness	ED=1.0 ES=1.2	0.5 - 1.0

LV EJECTION FRACTION >60% (NORMAL VALUE: 50 - 60%)

**FINAL IMPRESSION : NO RWMA AT REST.
NORMAL LV SYSTOLIC FUNCTION. EF=60 %
NORMAL CARDIAC CHEMBER AND NORMAL VALVES.
NO I/C CLOT VEGITATION OR PERICARDIAL EFFUSION**



DR. DEEPAN DAS
MBBS, D.CARDIO

*THIS PAPER IS USED FOR CLINICAL REPORTING PURPOSE ONLY

Apollo Clinic

LICENSEE : SAMRIDDI AROGYAM PVT. LTD.

Apollo Clinic @ Tiara Complex A.T. Classic Near Ashoka Ratan, VIP Estate, Shankar Nagar, Raipur (C.G.)

Email : raipur1@apolloclinic.com

Online appointments: www.askapollo.com | Online reports: https://phr.apolloclinic.com

0771 4033341/42

www.apolloclinic.com

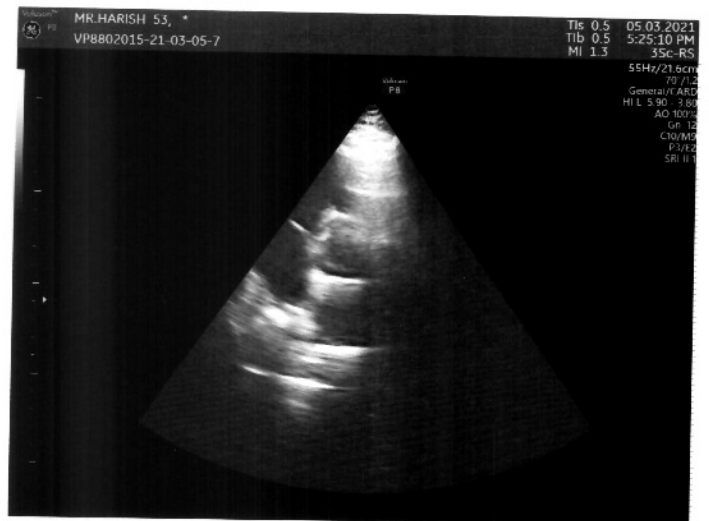
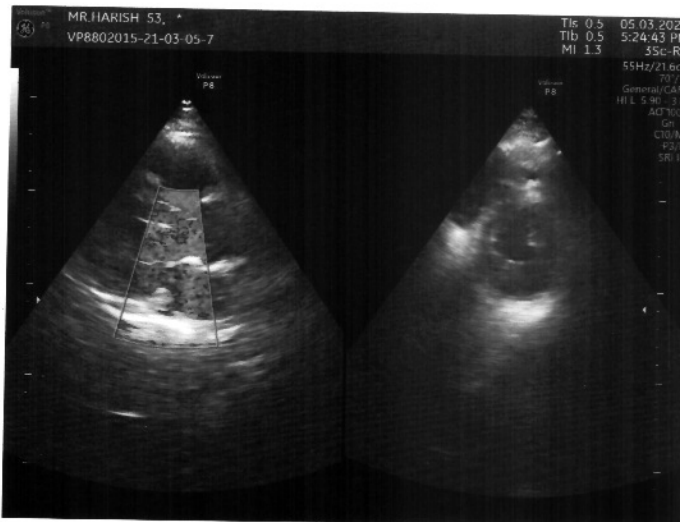
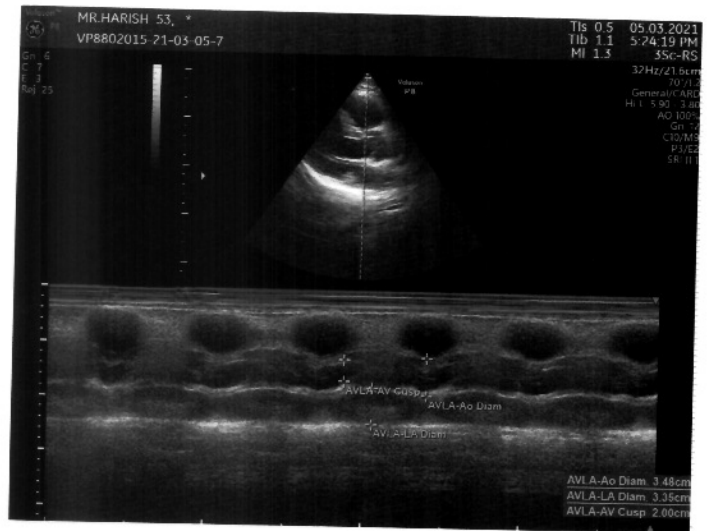
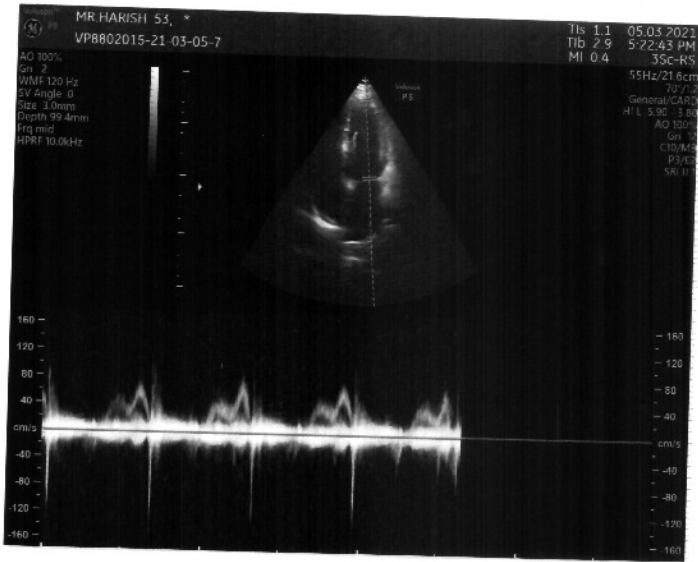

Patient Name : Mr. Harish Pandya
 UHID/MR No. : FRAI.0000014535
 Visit Date : 05-03-2021 09:03
 Sample Collected on : 05-03-2021 09:56
 Ref Doctor : Bank of Baroda
 Emp/Auth/TPA ID : 45645
 Sponsor Name : MEDI ASSIST HEALTHCARE SERVICES LIMITED

Age / Gender : 53Y/Male
 OP Visit No : FRAIOPV25297
 Reported on : 05-03-2021 16:13
 Specimen : Citrated Blood
 Pres Doctor :

DEPARTMENT OF LABORATORY MEDICINE

TEST NAME	RESULT	BIOLOGICAL REFERENCE INTERVALS	UNITS
ERYTHROCYTE SEDIMENTATION RATE (ESR) Method: Westergren	16	00 - 20	mm/hr
COMPLETE BLOOD COUNT			
HAEMOGLOBIN Method: CELL COUNTER	13.3	13.0 - 17.2	gm%
RBC COUNT Method: CELL COUNTER	5.04	3.5 - 5.5	million/cumm
HEMATOCRIT(PCV) Method: CELL COUNTER	42.3	37 - 50	%
MCV Method: CELL COUNTER	83.8	76 - 96	fl
MCH Method: CELL COUNTER	26.5*	27 - 32	pg
MCHC Method: CELL COUNTER	31.6	31 - 35	gm/dl
RDW Method: CELL COUNTER	12.1	12 - 15.10	%
TOTAL WBC COUNT Method: CELL COUNTER	6.24	4 - 11	thous/cumm
NEUTROPHIL Method: CELL COUNTER	55	40 - 75	%
LYMPHOCYTE Method: CELL COUNTER	33	20 - 40	%
EOSINOPHIL Method: CELL COUNTER	05	01 - 06	%
MONOCYTE Method: CELL COUNTER	07	02 - 08	%
BASOPHIL Method: CELL COUNTER	00	00 - 01	%
PLATELET COUNT Method: CELL COUNTER	278	150 - 450	lacs/cumm

End of the report

Results are to be correlated clinically

Lab Technician / Technologist
Shubham_Thakur

Dr. Avishesh Kumar Singh
 MBBS, M Patholog
 No. - 57
 Dr. AVISHESH KUMAR SINGH
 MBBS, MD
 Pathologist

Page 1 of 2

*THIS PAPER IS USED FOR CLINICAL REPORTING PURPOSE ONLY

Apollo Clinic

LICENSEE : SAMRIDDI AROGYAM PVT. LTD.

Apollo Clinic @ Tiara Complex A.T. Classic Near Ashoka Ratan, VIP Estate, Shankar Nagar, Raipur (C.G.)

Email : raipur1@apolloclinic.com

Online appointments: www.askapollo.com | Online reports: https://phr.apolloclinic.com

 0771 4033341/42

www.apolloclinic.co

Patient Name : Mr. Harish Pandya
 UHID/MR No. : FRAI.0000014535
 Visit Date : 05-03-2021 09:03
 Sample Collected on : 05-03-2021 09:56
 Ref Doctor : Bank of Baroda
 Emp/Auth/TPA ID : 45645
 Sponsor Name : MEDI ASSIST HEALTHCARE SERVICES LIMITED

Age / Gender : 53Y/Male
 OP Visit No : FRAIOPV25297
 Reported on : 05-03-2021 16:10
 Specimen : EDTA Blood
 Pres Doctor: :

DEPARTMENT OF LABORATORY MEDICINE

TEST NAME	RESULT	BIOLOGICAL REFERENCE INTERVALS	UNITS
BLOOD GROUP AND RH TYPE			
BLOOD GROUP Method: Slide Test	B		
RH:	Positive		
TEST NAME	RESULT	BIOLOGICAL REFERENCE INTERVALS	UNITS
BLOOD UREA NITROGEN(BUN)			
BLOOD UREA NITROGEN Method: REAGENT GRADE WATER	13	7 - 15	mg/dl
CREATININE			
CREATININE: Method: Jaffe	0.91	0.6 - 1.2	mg/dL
GLUCOSE - (FASTING)			
GLUCOSE - (FASTING) Method: REAGENT GRADE WATER	99.0	60 - 120	mg/dl
GLUCOSE - (POST PRANDIAL)			
GLUCOSE - (POST PRANDIAL) Method: REAGENT GRADE WATER	126.0	70 - 140	mg/dl
GLYCOSYLATED HEMOGLOBIN (HBA1C)			
GLYCOSYLATED HEMOGLOBIN (HBA1C) - WHOLE BLOOD.. Method: TURBIDOMETRY	6.2	Non-diabetic: <= 5.6 Pre-diabetic: 5.7 - 6.4 Diabetic: >= 6.5	%
URIC ACID			
URIC ACID Method: Enzymatic	4.5	2.6 - 7.2	mg/dl

End of the report

Results are to be correlated clinically

Lab Technician / Technologist
Shubham_Thakur

Dr. Avishesh Kumar Singh
 M.B.B.S, M.D.
 Pathologist
 No. - 076 / 20

Dr. AVISHESH KUMAR SINGH
 MBBS, MD
 Pathologist

Patient Name : Mr. Harish Pandya
 UHID/MR No. : FRAI.0000014535
 Visit Date : 05-03-2021 09:03
 Sample Collected on : 05-03-2021 09:56
 Ref Doctor : Bank of Baroda
 Emp/Auth/TPA ID : 45645
 Sponsor Name : MEDI ASSIST HEALTHCARE SERVICES LIMITED

Age / Gender : 53Y/Male
 OP Visit No : FRAIOPV25297
 Reported on : 05-03-2021 16:10
 Specimen : Serum
 Pres Doctor: :

DEPARTMENT OF LABORATORY MEDICINE

TEST NAME	RESULT	BIOLOGICAL REFERENCE INTERVALS	UNITS
LIVER FUNCTION TEST (PACKAGE)			
TOTAL BILIRUBIN (DPD) Method: Enzymatic	0.4	0.1 - 1.2	mg/dl
DIRECT BILIRUBIN (DPD) Method: Spectrophometry	0.1	0.05 - 0.3	mg/dl
INDIRECT BILLIRUBIN Method: Spectrophometry	0.3	0.1 - 1.0	mg/dl
SGPT/ALT (IFCC) Method: Enzymatic	30	6 - 40	U/L
SGOT/AST (IFCC) Method: Enzymatic	15	6 - 32	U/L
S.ALKALINE PHOSPHATASE Method: ENZYME DILUENT	71	25 - 147	U/L
TOTAL PROTEIN (BIURET) Method: Spectrophometry	7.9	6 - 8	g/dl
ALBUMIN (BCG) Method: Spectrophometry	4.4	3.5 - 5.0	g/dl
S.GLOBULIN Method: Spectrophometry	3.5	1.5 - 3.6	g/dl
S.A/G RATIO Method: Spectrophometry	1.25		

End of the report

Results are to be correlated clinically

Lab Technician / Technologist
Shubham_Thakur

Dr. Avishesh Kumar Singh
 MBBS, MD Singh
 Pathologist
 Reg. No. - 5767/2014
 2014

Dr. AVISHESH KUMAR SINGH
 MBBS, MD
 Pathologist



Patient Name : Mr. Harish Pandya
 UHID/MR No. : FRAI.0000014535
 Visit Date : 05-03-2021 09:03
 Sample Collected on : 05-03-2021 09:56
 Ref Doctor : Bank of Baroda
 Emp/Auth/TPA ID : 45645
 Sponsor Name : MEDI ASSIST HEALTHCARE SERVICES LIMITED

Age / Gender : 53Y/Male
 OP Visit No : FRAIOPV25297
 Reported on : 05-03-2021 16:10
 Specimen : Serum
 Pres Doctor: :

DEPARTMENT OF LABORATORY MEDICINE

TEST NAME	RESULT	BIOLOGICAL REFERENCE INTERVALS	UNITS
LIPID PROFILE TEST (PACKAGE)			
Total Cholesterol	260.0*	00 - 200	mg/dl
Method: Spectrophometry			
Triglyceride	212.0*	60 - 150	mg/dl
Method: Spectrophometry			
HDL	45.0	35 - 60	mg/dl
Method: Spectrophometry			
LDL	172.6*	60 - 130	mg/dl
Method: Spectrophometry			
VLDL	42.4	10 - 50	mg/dl
Method: Spectrophometry			
Cholesterol/HDL	5.77		
Method: Spectrophometry			
THYROID PROFILE - I (T3,T4 AND TSH)			
T3:	1.78	0.60 - 1.81	ng/ml
Method: CLIA			
T4:	8.59	5.01 - 12.45	ug/dl
Method: CLIA			
TSH:	1.58	0.35 - 5.5	uIU/ml
Method: CLIA			
PSA TOTAL			
PSA TOTAL	0.62	<4	ng/ml
Method: SANDWICH METHOD			

End of the report

Results are to be correlated clinically

Lab Technician / Technologist
Shubham_Thakur

Dr. Avishesh Kumar Singh
 MBBS, MD
 Pathologist
 Reg. No. - 5767/2014
 Dr. AVISHESH KUMAR SINGH
 MBBS, MD
 Pathologist

Patient Name : Mr. Harish Pandya
 UHID/MR No. : FRAI.0000014535
 Visit Date : 05-03-2021 09:03
 Sample Collected on : 05-03-2021 09:56
 Ref Doctor : Bank of Baroda
 Emp/Auth/TPA ID : 45645
 Sponsor Name : MEDI ASSIST HEALTHCARE SERVICES LIMITED

Age / Gender : 53Y/Male
 OP Visit No : FRAIOPV25297
 Reported on : 05-03-2021 16:10
 Specimen : Urine
 Pres Doctor: :

DEPARTMENT OF LABORATORY MEDICINE

URINE ROUTINE EXAMINATION

TEST	RESULT
PHYSICAL EXAMINATION:	
Volume of urine	40 ml
Colour	Pale Yellow
Specific Gravity	1.020
Deposit	Absent
Appearance	Clear
pH	5.5
CHEMICAL EXAMINATION:	
Protein	Absent
Sugar	Absent
Ketone Bodies	Absent
Blood	Absent
Leukocytes	Absent
Urobilinogen	Absent
Bili Pigments	Absent
MICROSCOPIC EXAMINATION:	
Pus Cell	Occasional / hpf
Red Blood Cells	Not Seen / hpf
Epithelial Cells	Occasional / hpf
Cast	Not Seen
Crystals	Not Seen

End of the report

Results are to be correlated clinically

Dr. Avishesh Kumar Singh

MBBS, MD

Pathologist

Reg. No. - 167/2010

Dr. AVISHESH KUMAR SINGH
 MBBS, MD
 Pathologist

Lab Technician / Technologist
 Shubham_Thakur





भारत सरकार
Unique Identification Authority of India

नामांकन क्रम / Enrollment No 1358/21853/01545

To,
हरीश पंड्या
Harish Pandya
S/O: Mansukh Lal Pandya
bhardwaj niwas
vijay nagar bhanpuri
Raipur
Raipur Bindrawangarh Raipur
Chhattisgarh 492001
8435805559

16/10/2014

Ref: 4513 / 27V / 750261 / 751063 / P



SE283991540FT



आपका आधार क्रमांक / Your Aadhaar No. :

8161 0297 4863

आधार - आम आदमी का अधिकार



हरीश पंड्या
Harish Pandya
जन्म तिथि / DOB : 19/07/1966
पुरुष / Male



8161 0297 4863

आधार - आम आदमी का अधिकार