

**भारत सरकार**  
**Government of India**  

 हर्षदा विवेक कुलकर्णी  
 Harshada Vivek Kulkarni  
 जन्म तारीख / DOB : 08/06/1997  
 स्त्री / Female

4502 9922 2824

माझे आधार, माझी ओळख

*ethini*

*Spuray*

**Dr. Vandana G. Powar**  
 M.B.B.S., D.C.P.  
 Reg. No. 68137







LAB - Shop No. 7, "Diwan Towers" Mangalwar Peth, Near Mirajkar Tikti, Opp. Nutan Marathi High School, Kolhapur. Mob. 9158529408, 9422047480, 9921285167

NAME : MRS. HARSHADA KULKARNI  
REF BY : Dr. BANK OF BARODA

DATE : 11/09/2021 PT.NO. : 108 11092  
AGE : 24. Yrs. SEX : F

**HAEMOGRAM WITH INDICES**

Test	Result	Units	Normal Range
<b>Haemoglobin</b>	- 13.5	g/dl	12-16
<b>RBC Count</b>	- 4.24	millions / cu-mm	4.5 - 6.5
<b>PCV</b>	- 40.7	%	40 - 54
<b>MCV</b>	- 96	fL	80 - 96
<b>MCH</b>	- 31.8	Pg	27 - 33
<b>MCHC</b>	- 33.2	gm/dl	33 - 36
<b>RDW CV</b>	- 11.7	%	11.0 - 14.5
<b>WBC Count</b>	= 7400	/cumm	4000 - 11000
<b>Neutrophils</b>	- 66	%	55 - 75
<b>Lymphocytes</b>	- 29	%	20 - 50
<b>Eosinophils</b>	= 02	%	1 - 6
<b>Monocytes</b>	- 03	%	2-10
<b>Basophils</b>	- 00	%	0 - 1
<b>Platelet Count</b>	- 344000	/ul	150000 - 450000
<b>MPV</b>	- 9.6	fL	7.4 - 10.4
<b>PDW</b>	- 11.8	%	8-12
<b>P-LCR</b>	- 23.0	%	15-35
<b>E.S.R.</b> (By Wintrobe Method)	- 09	mm at 1hr	0-15
<b>RBC Morphology</b>	-	Normochromic, Normocytic.	
<b>WBC Morphology</b>	-	Within Normal Limits	
<b>Platelets</b>	-	Adequate	
<b>* Blood group</b>	-	'B' Rh Positive	

Histogram

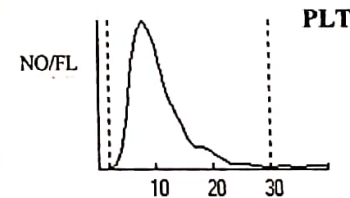
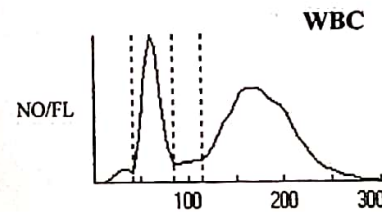
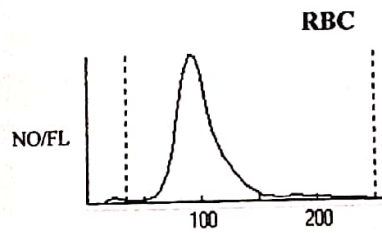

Dr. Vandana G. Powar  
M.B.B.S., D.C.P.  
Reg. No. 68137



**PATHOLOGIST**

*[Signature]*

DR. VANDANA POWAR  
M.B.B.S., D.C.P.

All Biochemistry Tests Done By Computerised Auto Analyser

HAEMATOLOGY | CLINICAL PATHOLOGY | BIOCHEMISTRY | SEROLOGY | MICROBIOLOGY | HISTOPATHOLOGY

**24 Hours Emergency Service**

**Home Service Available**

Dr. Vandana G. Powar M.B.B.S., D.C.P.  
Consultant Pathologist



**PARTH**  
PATHOLOGY LABORATORY  
(Computerised)

op No. 7, "Diwan Towers" Mangalwar Peth, Near Mirajkar Tikti, Opp. Nutan Marathi  
High School, Kolhapur. Mob. 9158529408, 9422047480, 9921285167

PT.NAME : MRS. HARSHADA KULKARNI  
REF. BY : DR. BANK OF BARODA

DATE : 11/09/2021  
AGE : 24 Yrs. SEX : F  
PT.NO. : 108 110921

### BIOCHEMISTRY TEST REPORT

			<u>Normal Range</u>
Fasting Plasma Glucose	: 86.9	mg/dl	60-110 mg/dl
2 Hrs. Plasma Glucose	: 104.8	mg/dl	90-140 mg/dl
S. Creatinine	: 0.7	mg/dl	0.6 - 1.4 mg/dl
Blood Urea	: 21.9	mg/dl	12-42 mg/dl
Blood Urea Nitrogen	: 10.23	mg/dl	5 - 21 mg/dl

Dr. Vandana G. Powar  
M.B.B.S., D.C.P.  
Reg. No. 68137



**PATHOLOGIST**

*[Signature]*  
DR. VANDANA POWAR  
M.B.B.S., D.C.P.

All Biochemistry Tests Done By Computerised Auto Analyser

HAEMATOLOGY | CLINICAL PATHOLOGY | BIOCHEMISTRY | SEROLOGY | MICROBIOLOGY | HISTOPATHOLOGY

24 Hours Emergency Service

Home Service Available



PT.NAME : MRS. HARSHADA KULKARNI

DATE : 11/09/2021

REF. BY : DR. BANK OF BARODA

AGE : 24 Yrs. SEX : F

PT.NO. : 108 110921

**BIOCHEMISTRY TEST REPORT**

			<u>Normal Range</u>
Total Cholesterol	: 140.2	mg/dl	0-250 mg/dl
HDL Cholesterol	: 30.04	mg/dl	30 - 70 mg/dl
S. Triglycerides	: 101.2	mg/dl	0-170 mg/dl
LDL Cholesterol	: 89.9	mg/dl	60 - 150 mg/dl
TC/HDLC Ratio	: 4.7		0 - 5
LDLC/HDLC Ratio	: 3		2.5 - 3.5

Dr. Vandana G. Powar  
M.B.B.S., D.C.P.  
Reg. No. 68137



**PATHOLOGIST**

*[Signature]*  
DR. VANDANA POWAR  
M.B.B.S., D.C.P.

All Biochemistry Tests Done By Computerised Auto Analyser

HAEMATOLOGY | CLINICAL PATHOLOGY | BIOCHEMISTRY | SEROLOGY | MICROBIOLOGY | HISTOPATHOLOGY

**24 Hours Emergency Service**

**Home Service Available**

Dr. Vandana G. Powar M.B.B.S., D.C.P.  
Consultant Pathologist



**PARTH**  
PATHOLOGY LABORATORY  
(Computerised)

LAB - Shop No. 7, "Diwan Towers" Mangalwar Peth, Near Mirajkar Tikti, Opp. Nutan Marathi  
High School, Kolhapur. Mob. 9158529408, 9422047480, 9921285167

PT.NAME : MRS. HARSHADA KULKARNI  
REF. BY : DR. BANK OF BARODA

DATE : 11/09/2021  
AGE : 24 Yrs. SEX : F  
PT.NO. : 108 110921

### BIOCHEMISTRY TEST REPORT

			<u>Normal Range</u>
S. Bilirubin (Total)	: 0.28	mg/dl	0 - 1.0 mg/dl
S. Bilirubin (Direct)	: 0.22	mg/dl	0 - 0.25 mg/dl
S. Bilirubin (Indirect)	: 0.06	mg/dl	0 - 0.75 mg/dl
S.G.O.T	: 24.8	IU/L	0 - 42 IU/L
S.G.P.T	: 20.1	IU/L	0 - 42 IU/L
S. Alkaline Phosphatase	: 98.2	IU/L	37 - 147 IU/L
Total Proteins	: 7.6	g/dl	6.6 - 8.3 g/dl
S. Albumin	: 4.1	g/dl	3.5 - 5.0 g/dl
S. Globulin	: 3.5	g/dl	1.5 - 3 g/dl
A/G Ratio	: 1.2 : 1		0.90 - 2.00

Dr. Vandana G. Powar  
M.B.B.S., D.C.P.  
Reg. No. 68137  
**PARTH LABORATORY**  
KOLHAPUR  
**PATHOLOGIST**  
*[Signature]*  
DR. VANDANA POWAR  
M.B.B.S., D.C.P.

All Biochemistry Tests Done By Computerised Auto Analyser  
HAEMATOLOGY | CLINICAL PATHOLOGY | BIOCHEMISTRY | SEROLOGY | MICROBIOLOGY | HISTOPATHOLOGY  
24 Hours Emergency Service Home Service Available

Dr. Vandana G. Powar M.B.B.S., D.C.P.  
Consultant Pathologist



**PARTH**  
PATHOLOGY LABORATORY  
(Computerised)

LAB - Shop No. 7, "Diwan Towers" Mangalwar Peth, Near Mirajkar Tikti, Opp. Nutan Marathi  
High School, Kolhapur. Mob. 9158529408, 9422047480, 9921285167

PT.NAME : MRS. HARSHADA KULKARNI

DATE : 11/09/2021

REF. BY : DR. BANK OF BARODA

AGE : 24 Yrs. SEX : F

PT.NO. : 108 110921

**HUMAN IMMUNODEFICIENCY VIRUS ANTIBODIES I & II**

HIV : NON - REACTIVE

DONE BY : HEPACARD

This is a screening test.

Reactive means sample is positive for antibodies to viral antigen.

All positive samples should be confirmed by Western blot assay.

Non - reactive means sample is negative for antibodies to viral antigen.

Antibodies may be absent in seroconversion phase.

Antibodies may be present below the detection limit of the test kit used.



Dr. Vandana G. Powar  
M.B.B.S., D.C.P.  
Reg. No. 68137

**PATHOLOGIST**

*[Signature]*  
DR. VANDANA POWAR  
M.B.B.S., D.C.P.

All Biochemistry Tests Done By Computerised Auto Analyser

HAEMATOLOGY | CLINICAL PATHOLOGY | BIOCHEMISTRY | SEROLOGY | MICROBIOLOGY | HISTOPATHOLOGY

**24 Hours Emergency Service**

**Home Service Available**



PT.NAME : MRS. HARSHADA KULKARNI  
REF. BY : DR. BANK OF BARODA

DATE : 11/09/2021  
AGE : 24 Yrs. SEX : F  
PT.NO. : 108 110921

**EXAMINATION OF URINE**

Normal Range

**PHYSICAL EXAMINATION**

Quantity : 05 ml  
Colour : Pale Yellow  
Appearance : Clear  
Deposit : Absent  
Reaction (pH) : Acidic  
Specific Gravity : 1.024

**CHEMICAL EXAMINATION**

Proteins : Absent  
Glucose : Absent  
Ketone Bodies : --  
Bile Salts : -- Absent  
Bile Pigments : -- Absent  
Urobilinogen : --  
Occult Blood : Absent

**MICROSCOPIC EXAMINATION**

Epithelial Cells : 1 - 2 /hpf  
Pus Cells : 2 - 3 /hpf  
Red Blood Cells : Absent /hpf  
Casts : Absent  
Crystals : Absent  
Amorphous Deposits : Absent

**OTHER FINDINGS**

Yeast Cells : Absent  
Trichomonas vaginalis : Absent  
Bacteria : Absent  
Mucus Threads : Absent  
Spermatozoa : Absent



Dr. Vandana G. Powar  
M.B.B.S., D.C.P.  
Reg. No. 68137  
PATHOLOGIST

*[Signature]*  
DR. VANDANA POWAR  
M.B.B.S., D.C.P.

All Biochemistry Tests Done By Computerised Auto Analyser

HAEMATOLOGY | CLINICAL PATHOLOGY | BIOCHEMISTRY | SEROLOGY | MICROBIOLOGY | HISTOPATHOLOGY

24 Hours Emergency Service

Home Service Available



Dr. Vandana G. Powar M.B.B.S., D.C.P.  
Consultant Pathologist



**PARTH**  
PATHOLOGY LABORATORY  
(Computerised)

LAB - Shop No. 7, "Diwan Towers" Mangalwar Peth, Near Mirajkar Tikti, Opp. Nutan Marathi  
High School, Kolhapur. Mob. 9158529408, 9422047480, 9921285167

PT.NAME : MRS. HARSHADA KULKARNI  
REF. BY : DR. BANK OF BARODA

DATE : 11/09/2021  
AGE : 24 Yrs. SEX : F  
PT.NO. : 108 110921

**REPORT ON % GLYCOHAEMOGLOBIN OF BLOOD**

% Glycohaemoglobin of blood : 4.8 %  
Estimated mean blood glucose : 95.2 mg/dl

(Reference For Guideline)

- < 6.0 - Normal
- 6.0 - 7.0 % - Good Control
- 7.0 - 8.0 % - Fair Control
- 8.0-10.0% - Unsatisfactory control
- >10.0% - Poor control

Dr. Vandana G. Powar  
M.B.B.S., D.C.P.  
Reg. No. 68137



**PATHOLOGIST**

*[Signature]*  
DR. VANDANA POWAR  
M.B.B.S., D.C.P.

All Biochemistry Tests Done By Computerised Auto Analyser

HAEMATOLOGY | CLINICAL PATHOLOGY | BIOCHEMISTRY | SEROLOGY | MICROBIOLOGY | HISTOPATHOLOGY

**24 Hours Emergency Service**

**Home Service Available**

Dr. Vandana G. Powar M.B.B.S., D.C.P.  
Consultant Pathologist



**PARTH**  
PATHOLOGY LABORATORY  
(Computerised)

LAB - Shop No. 7, "Diwan Towers" Mangalwar Peth, Near Mirajkar Tikti, Opp. Nutan Marathi  
High School, Kolhapur. Mob. 9158529408, 9422047480, 9921285167

PATIENT NAME – MRS.HARSHADA KULKARNI

AGE/SEX – 24Y/FEMALE

REFERANCE – BANK OF BARODA.

DATE – 11/09/2021

## BIOCHEMISTRY

NORMAL RANGE

S.GAMMA G.T

: 26.8 U/L

10-50 U/L



Dr. Vandana G. Powar  
M.B.B.S., D.C.P.  
Reg. No. 68137

**PATHOLOGIST**

DR. VANDANA POWAR  
M.B.B.S., D.C.P.

All Biochemistry Tests Done By Computerised Auto Analyser

• HAEMATOLOGY • CLINICAL PATHOLOGY • BIOCHEMISTRY • SEROLOGY • MICROBIOLOGY • HISTOPATHOLOGY

**24 Hours Emergency Service**

**Home Service Available**

Dr. Vandana G. Powar M.B.B.S., D.C.P.  
 Consultant Pathologist



**PARTH**  
 PATHOLOGY LABORATORY  
 (Computerised)

LAB - Shop No. 7, "Diwan Towers" Mangalwar Peth, Near Mirajkar Tikti, Opp. Nutan Marathi High School, Kolhapur. Mob. 9158529408, 9422047480, 9921285167

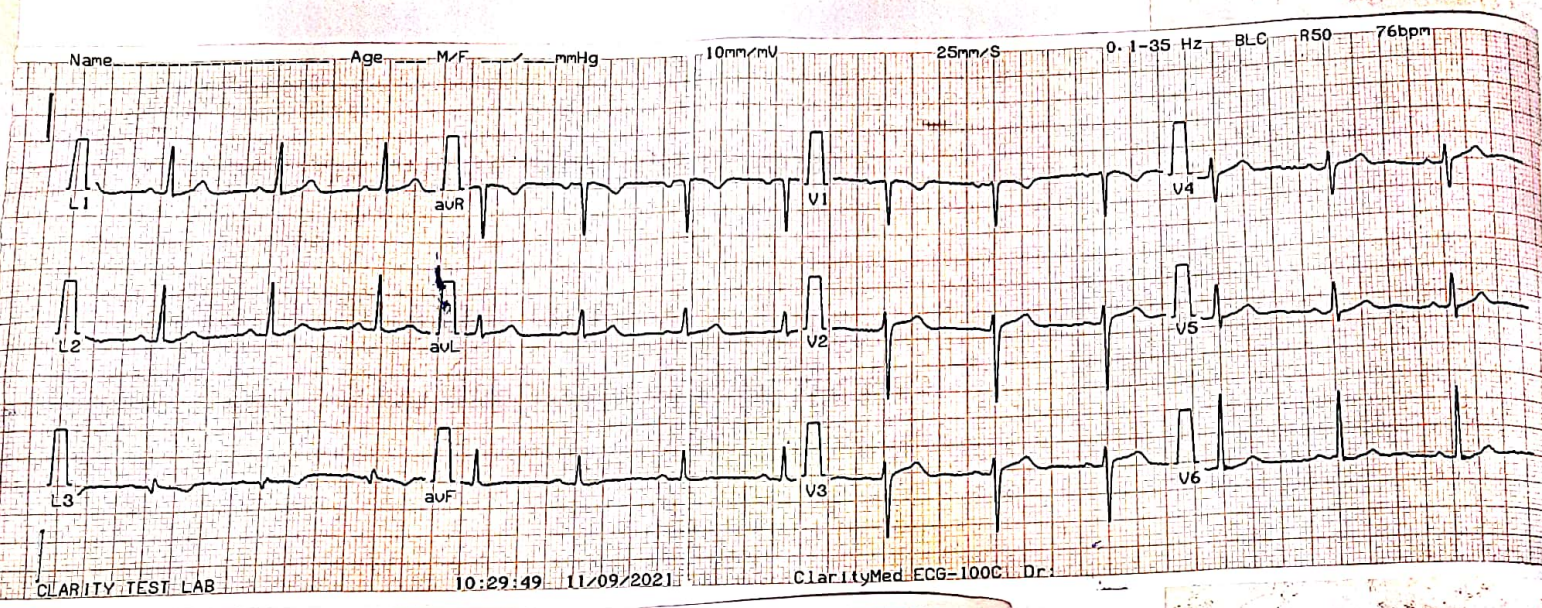

Name Harashata Kulkarni

Interpretation Report For ADULT

Age \_\_\_\_\_ Yrs, Ht \_\_\_\_\_ cms, Wt \_\_\_\_\_ Kg

Sinus Rhythm  
 Normal ECG

Sex M/F, BP \_\_\_\_\_ mmHg

Heart Rate 76 BPM

Dr. Vandana G. Powar  
 M.B.B.S., D.C.P.  
 Reg. No. 68137

(ms)	P	QRS	PQ	QT	QTc	REMARKS
	91	78	150	402	452	
(%)	QT/QTc	QT/RR				
	89	51				
Axis	P	QRS	T			
	41°	36°	11°			



Unconfirmed Report  
 Dr: \_\_\_\_\_

PS: Not for medico legal purposes.

Vandana G. Powar,  
 M.B.B.S., D.C.P.  
 No. 68137  
 PATHOLOGIST  
 VANDANA POWAR  
 B.S., D.C.P.

All Biochemistry tests Done by Computerized System  
 HAEMATOLOGY | CLINICAL PATHOLOGY | BIOCHEMISTRY | SEROLOGY | MICROBIOLOGY | HISTOPATHOLOGY  
 24 Hours Emergency Service Home Service Available

Dr. Vandana G. Powar M.B.B.S., D.C.P.  
Consultant Pathologist



**PARTH**  
PATHOLOGY LABORATORY  
(Computerised)

LAB - Shop No. 7, "Diwan Towers" Mangalwar Peth, Near Mirajkar Tikli, Opp. Nutan Marathi  
High School, Kolhapur. Mob. 9158529408, 9422047480, 9921285167

**11/09/2021**

**THE ECG OF CLIENT MRS. HARSHADA  
KULKARNI**

**IS WITHIN NORMAL LIMIT.**

**NO ABNORMAL FINDINGS ARE DETECTED.**

Dr. Vandana G. Powar,  
M.B.B.S., D.C.P.  
Reg. No. 63137

**PATHOLOGIST**

DR. VANDANA POWAR  
M.B.B.S., D.C.P.

All Biochemistry Tests Done By Computerised Auto Analyser

HAEMATOLOGY | CLINICAL PATHOLOGY | BIOCHEMISTRY | SEROLOGY | MICROBIOLOGY | HISTOPATHOLOGY

**24 Hours Emergency Service**

**Home Service Available**

Dr. Vandana G. Powar M.B.B.S., D.C.P.  
Consultant Pathologist



**PARTH**  
PATHOLOGY LABORATORY  
(Computerised)

LAB - Shop No. 7, "Diwan Towers" Mangalwar Peth, Near Mirajkar Tikti, Opp. Nutan Marathi  
High School, Kolhapur. Mob. 9158529408, 9422047480, 9921285167

PT.NAME : MRS. HARSHADA KULKARNI  
REF. BY : DR. BANK OF BARODA

DATE : 11/09/2021  
AGE : 24 Yrs. SEX : F  
PT.NO. : 108 110921

### BIOCHEMISTRY TEST REPORT

		<u>Normal Range</u>
S. Uric acid	4.5 mg/dl	2.6 -6.0 mg/dl

Dr. Vandana G. Powar  
M.B.B.S., D.C.P.  
Reg. No. 68137



**PATHOLOGIST**

*[Signature]*  
DR. VANDANA POWAR  
M.B.B.S., D.C.P.

All Biochemistry Tests Done By Computerised Auto Analyser

HAEMATOLOGY | CLINICAL PATHOLOGY | BIOCHEMISTRY | SEROLOGY | MICROBIOLOGY | HISTOPATHOLOGY

24 Hours Emergency Service

Home Service Available

# K AND R NURSING CENTRE PVT LTD, SUNRISE HOSPITAL

C.S.No, 517,A/1, Plot No 70, E Ward, Near Hotel K tree , Shivaji Park

Kolhapur - 416001

Phone No: 02312532969,

Patient ID: 2021090045

Name: Mrs. harshada kulkarni

Age: 24 Y

Sex: F

Ref By: DR VANDANA PAWAR

Date: 11-Sep-2021

Examined By: Dr. Shekhar Ramchandra Bhise

DM Cardiology

Study: 2D Echo

## 2D ECHO COLOUR DOPPLER

Normal chamber dimensions

No LV Regional Wall Motion abnormality

Normal LV systolic function ; LVEF 60%

Valves are structurally normal

Degenerative changes of cardiac valves

Mitral inflow pattern is normal

No mitral stenosis, no Trivial Mitral regurgitation

Normal gradients across aortic valve

Intact Septae ; Normal pericardium

No intracardiac clots/Vegetations

No Coarctation of aorta

### **M Mode Measurements:**

IVS : 10mm

LVIDd :38mm

AO:24mm

PW : 10mm

LVIDs :24mm

LA:30mm

### **Impression-**

**Essentially Normal 2 D echo Doppler study**

**No LV Regional Wall Motion abnormality**

**Normal LV systolic function ; LVEF 60%**

**No Pulmonary Hypertension**



**Dr.SHEKHAR R BHISE**

**MD(Med)DM(Cardiology)**

**Consultant & Interventional Cardiologist**

SUNRISE HOSPITAL  
SHIVAJI PARK  
KOLHAPUR 416001

Station  
Telephone:

## EXERCISE STRESS TEST REPORT

Patient Name: KULKARNI, HARSHADA VIVEK  
Patient ID: 06  
Height: 165 cm  
Weight: 62 kg

DOB: 08.06.1997  
Age: 24yrs  
Gender: Female  
Race: Indian

Study Date: 11.09.2021  
Test Type: Treadmill Stress Test  
Protocol: BRUCE

Referring Physician: --  
Attending Physician: DR SHEKHAR BHISE  
Technician: DR AM KHAN

Medications:

Medical History:  
NIL

Reason for Exercise Test:  
Ischemia Evaluation

### Exercise Test Summary

Phase Name	Stage Name	Time in Stage	Speed (mph)	Grade (%)	HR (bpm)	BP (mmHg)	Comment
PRETEST	SUPINE	00:44	0.00	0.00	88		
	STANDING	00:17	0.00	0.00	99		
	HYPERV.	00:10	0.00	0.00	97		
	WARM-UP	00:20	1.00	0.00	98	120/80	
EXERCISE	STAGE 1	03:00	1.70	10.00	114	130/90	
	STAGE 2	03:00	2.50	12.00	141	130/90	
	STAGE 3	00:52	3.40	14.00	162		
RECOVERY		01:45	0.00	0.00	125		

The patient exercised according to the BRUCE for 6:51 min:s, achieving a work level of Max. METS: 9.60. The resting heart rate of 88 bpm rose to a maximal heart rate of 173 bpm. This value represents 88 % of the maximal, age-predicted heart rate. The resting blood pressure of 120/80 mmHg, rose to a maximum blood pressure of 130/90 mmHg. The exercise test was stopped due to Target heart rate achieved.

### Interpretation

Summary: Resting ECG: normal.  
Functional Capacity: normal.  
HR Response to Exercise: appropriate.  
BP Response to Exercise: normal resting BP - appropriate response.  
Chest Pain: none.  
Arrhythmias: none.  
ST Changes: none.  
Overall impression: Normal stress test.

### Conclusions

THE STRESS TEST IS NEGATIVE FOR EXERCISE INDUCED ISCHEMIA

  
**DR SHEKHAR R BHISE**

MBBS MD(Med) DM(Cardiology)

Reg no : 2012036556 SHAHA

88 bpm

PRETEST  
SLOPE  
0:36

BRUCE  
0.0 mph  
0.0 %

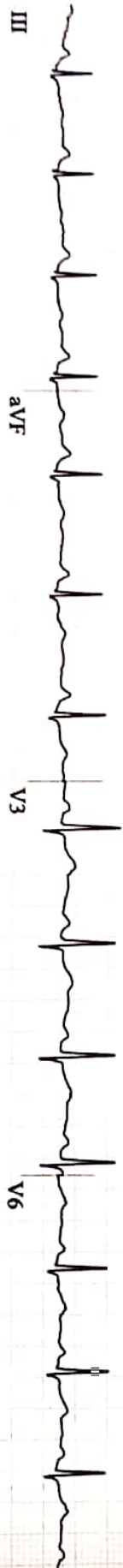
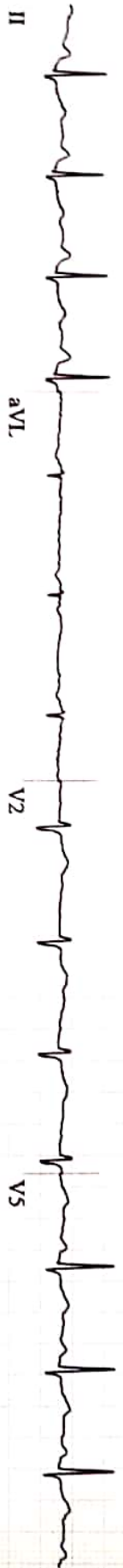

Unconfirmed  
V6.73 (2)  
50Hz 0.01Hz FRF+ HEART V5.4 HR(II,V3)

Attending MD: DR SHEKHAR BHISE



88 bpm

PRE TEST  
SUPINE  
0:43

BRUCE  
0.0 mph  
0.0%

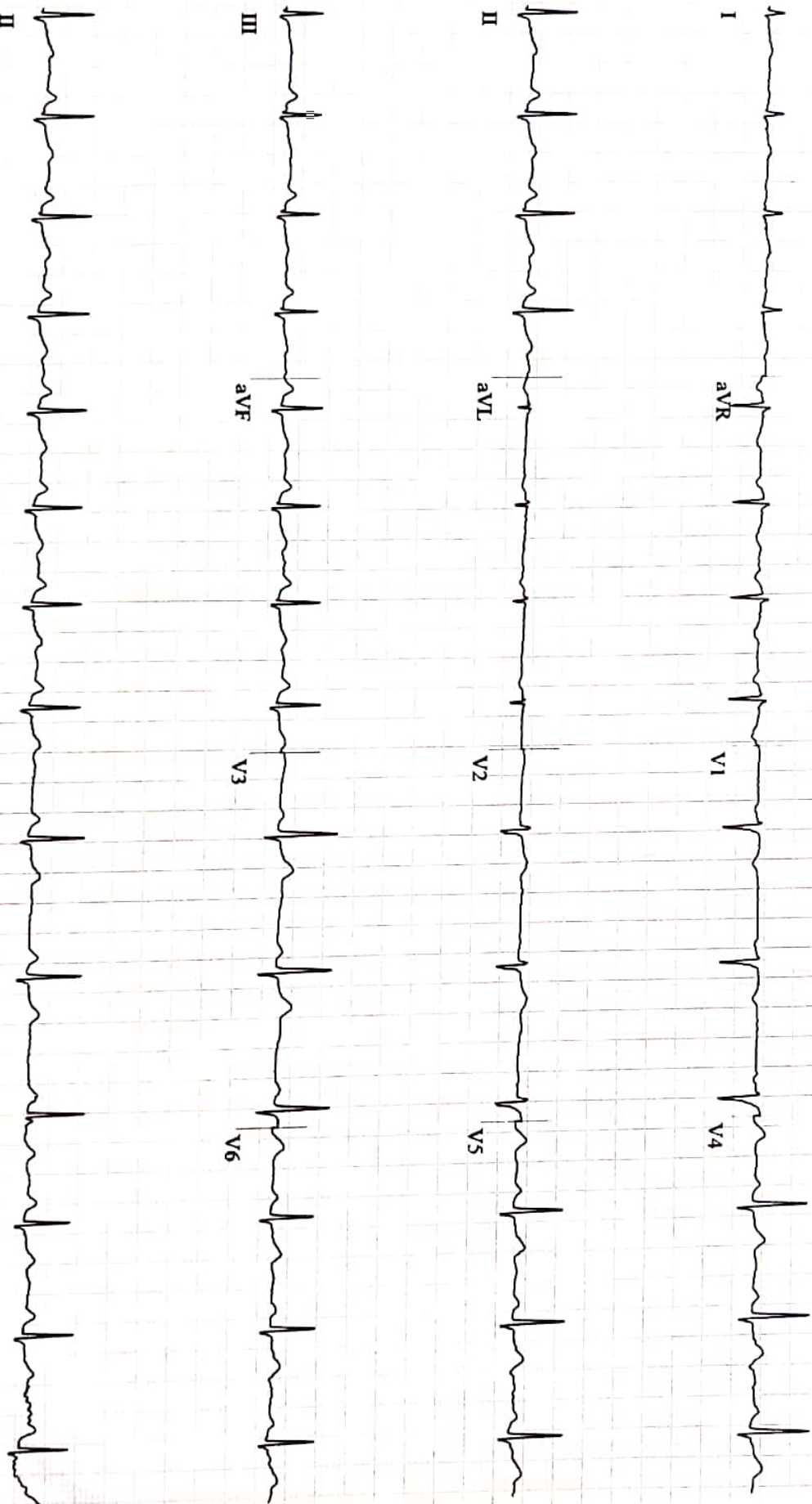

V6.73 (2)  
 1mV 50Hz 0.01Hz FRF+ HEART V5,4 HR(II, V3)  
 Unconfirmed

Attending MD: DR SHEKHAR BHISE



97 bpm

PRETEST  
STANDING  
1:00

BRUCE  
0.0 mph  
0.0%

SUNRISE HOSPITAL

EXERCISE TEST ECG Strips

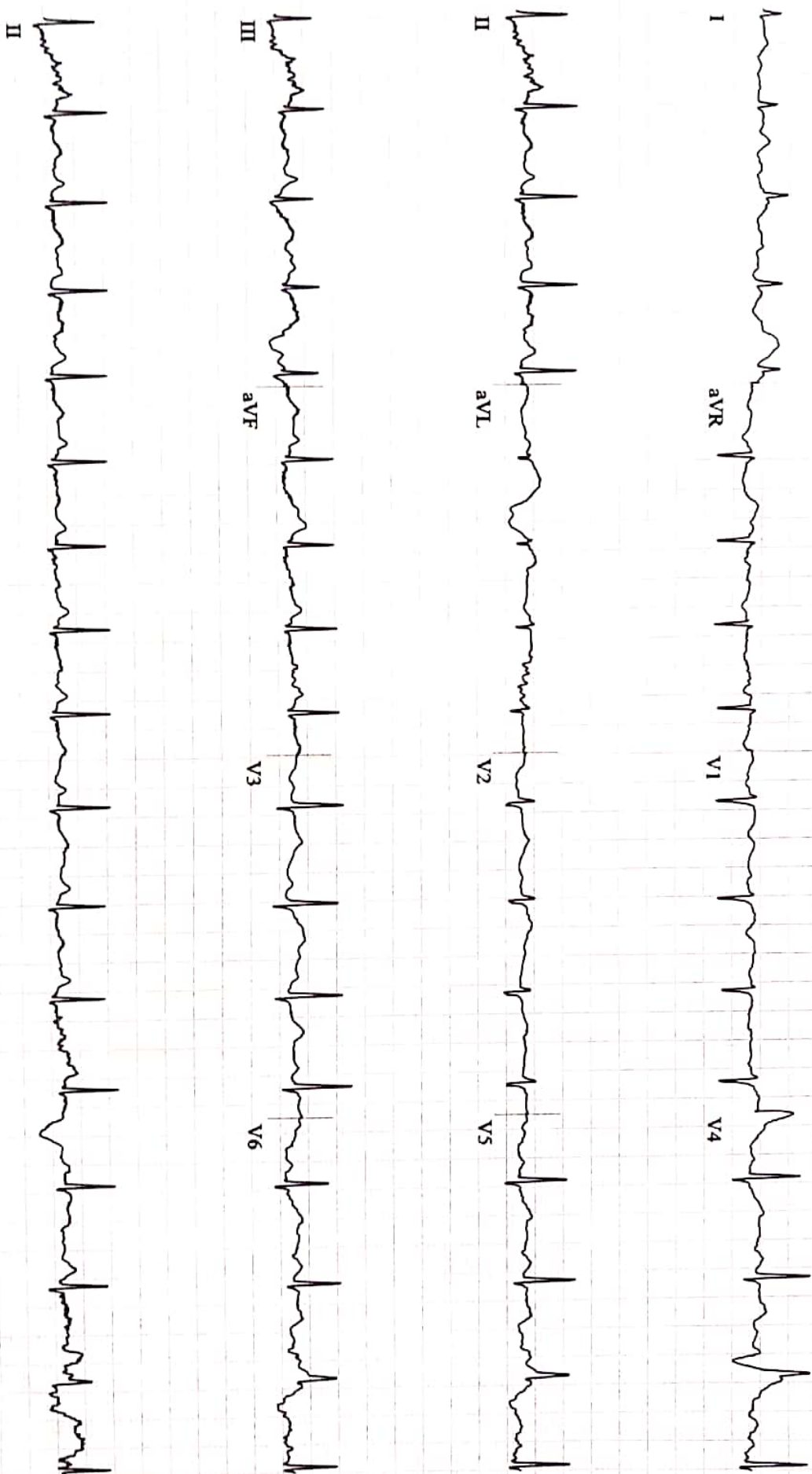

V6.73 (2)  
50HZ 0.01HZ FRF+ HEART VS 4 HR(QI, V3)

Unconfirmed

Attending MD: DR SHEKHAR BHISE



EXERCISE TEST ECG Strips  
97 bpm  
PRETEST  
HYPERTV.  
1:09

BRIEF  
0.0 mph  
0.0 %

SCNRSI HOSPITAL

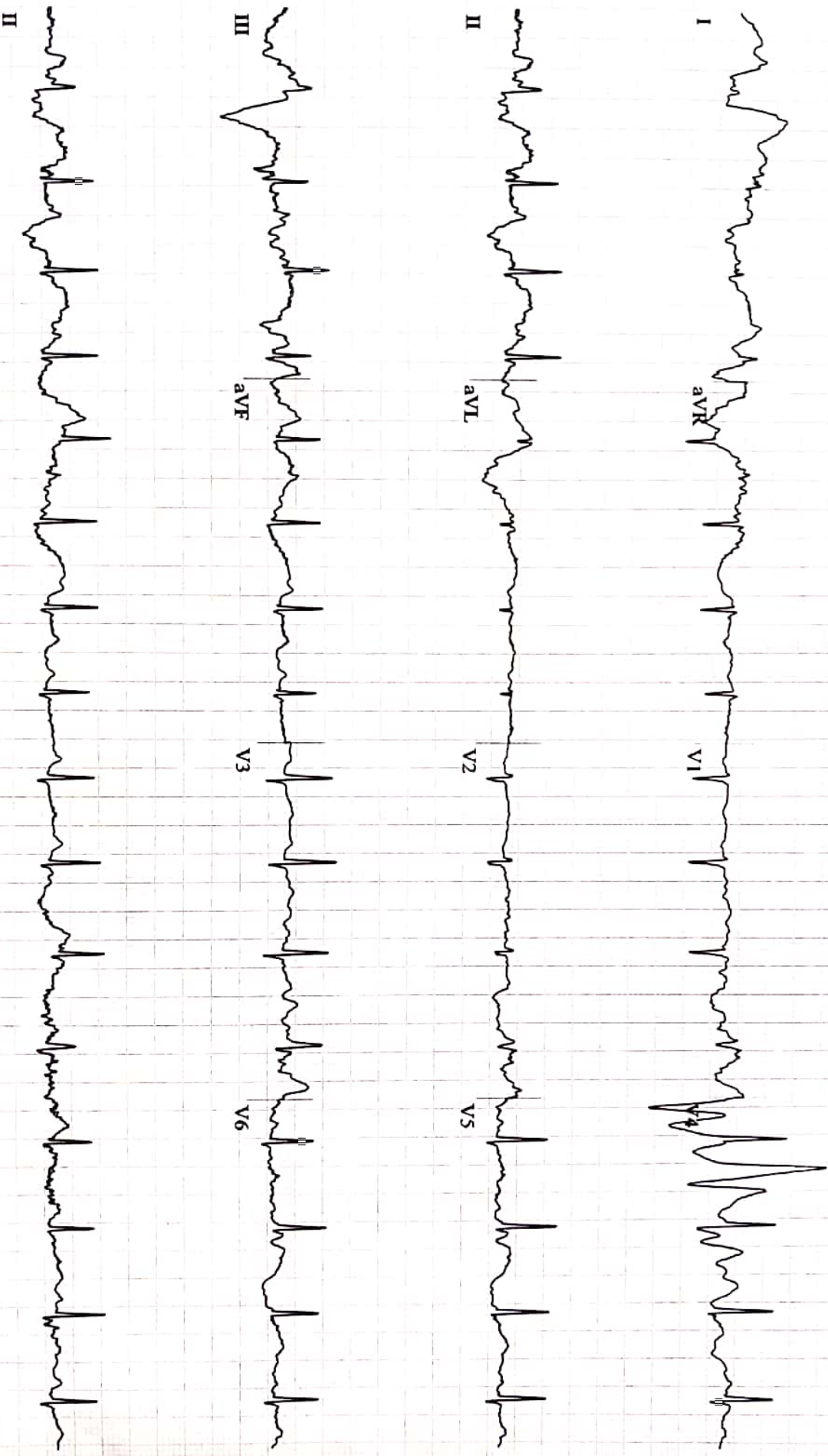

SE V6.73 (2)  
mV 50Hz 0.01Hz FRF+ HEART VS.4 HR(QI, V3)  
Unconfirmed

Attending MD: DR SHEKHAR BHISE

98 bpm  
120/80 mmHg

PRETEST  
WARM-UP  
1.29

BRUCE  
1.0 mph  
0.0%

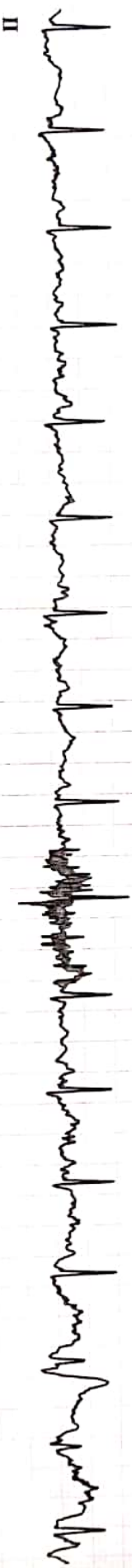
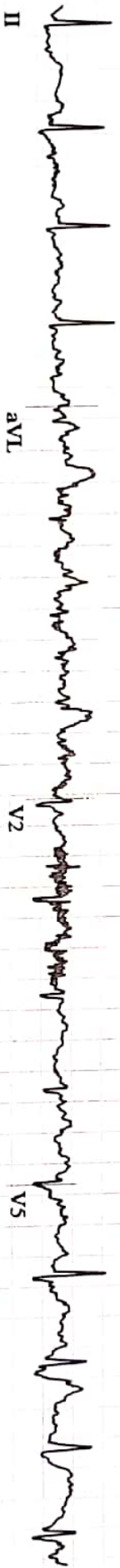
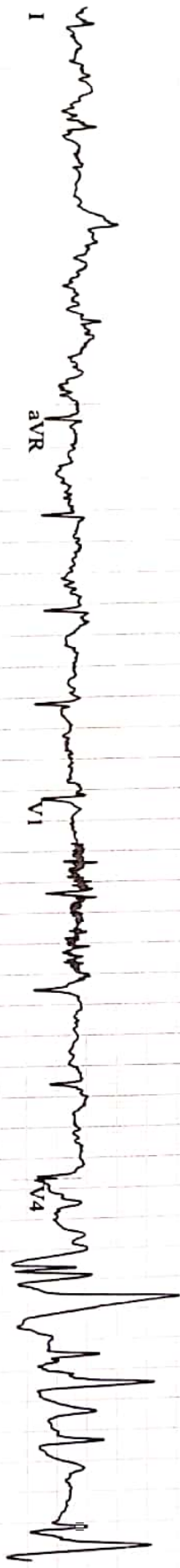

□

Unconfirmed  
V6:73 (2)  
50Hz FRR+ HEART V5.4 HR(II, V3)

Attending MD: DR SHEKHAR BHISE

KITKARNI, HARSHADA VIVEK  
Patient ID 06  
11.09.2021  
4 05:03pm

EXERCISE: II ST (ECG) Strips  
115 bpm  
130/90 mmHg

EXERCISE  
STAGE 1  
2:50

BRUCE  
1.7 mph  
10.0%

ST. NRIISH HOSPITAL

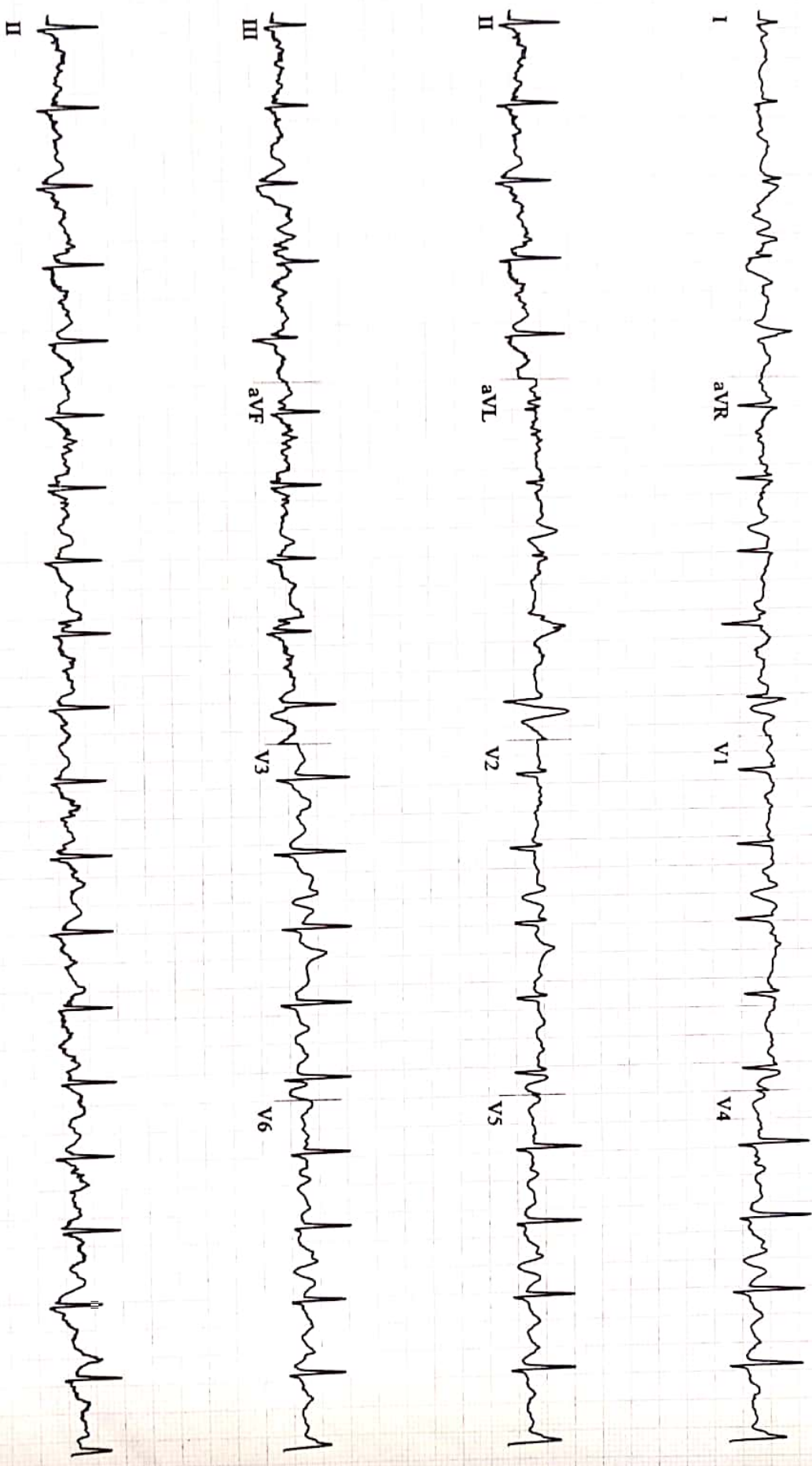

SE V6.73 (2)  
mV 50Hz 0.01Hz FRF+ HEART V5.4 HR(V3,II)  
Unconfirmed

Attending MD: DR SHEKHAR BHISE

KELINARNI, HARSHADA VIWER

Patient ID 06

11.09.2021

4:06:34pm

EXERCISE TEST/ECG Strips

137 bpm

EXERCISE  
STAGE 2  
4.20

BURGE  
2.5 mph  
12.0 %

SUNRISE HOSPITAL

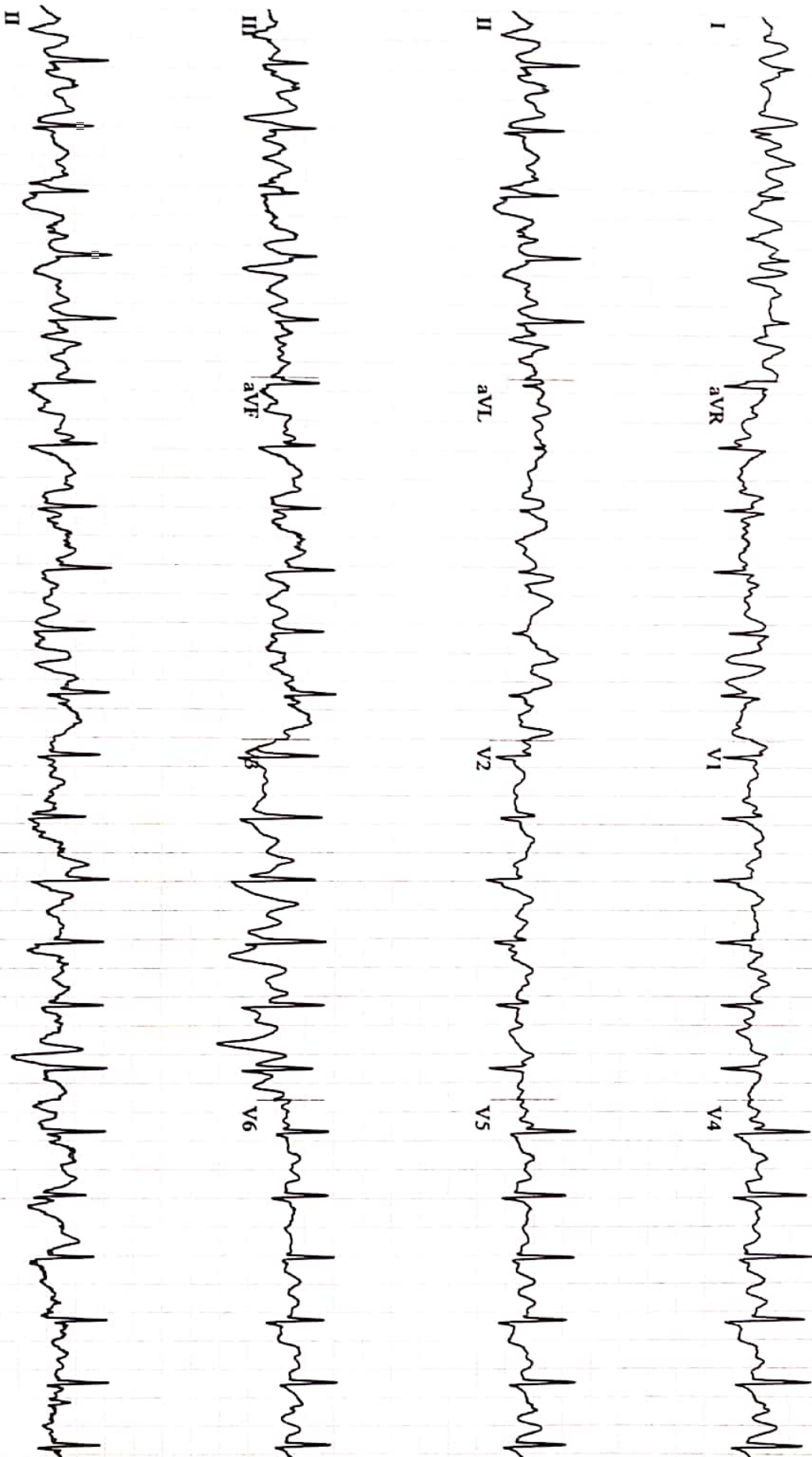

USE V6,73 (2)

50Hz 0.01Hz FRF+ HEART V5,4 HR(V3,V5)

Unconfirmed

Attending MD: DR SHEKHAR BHISE

Page 1

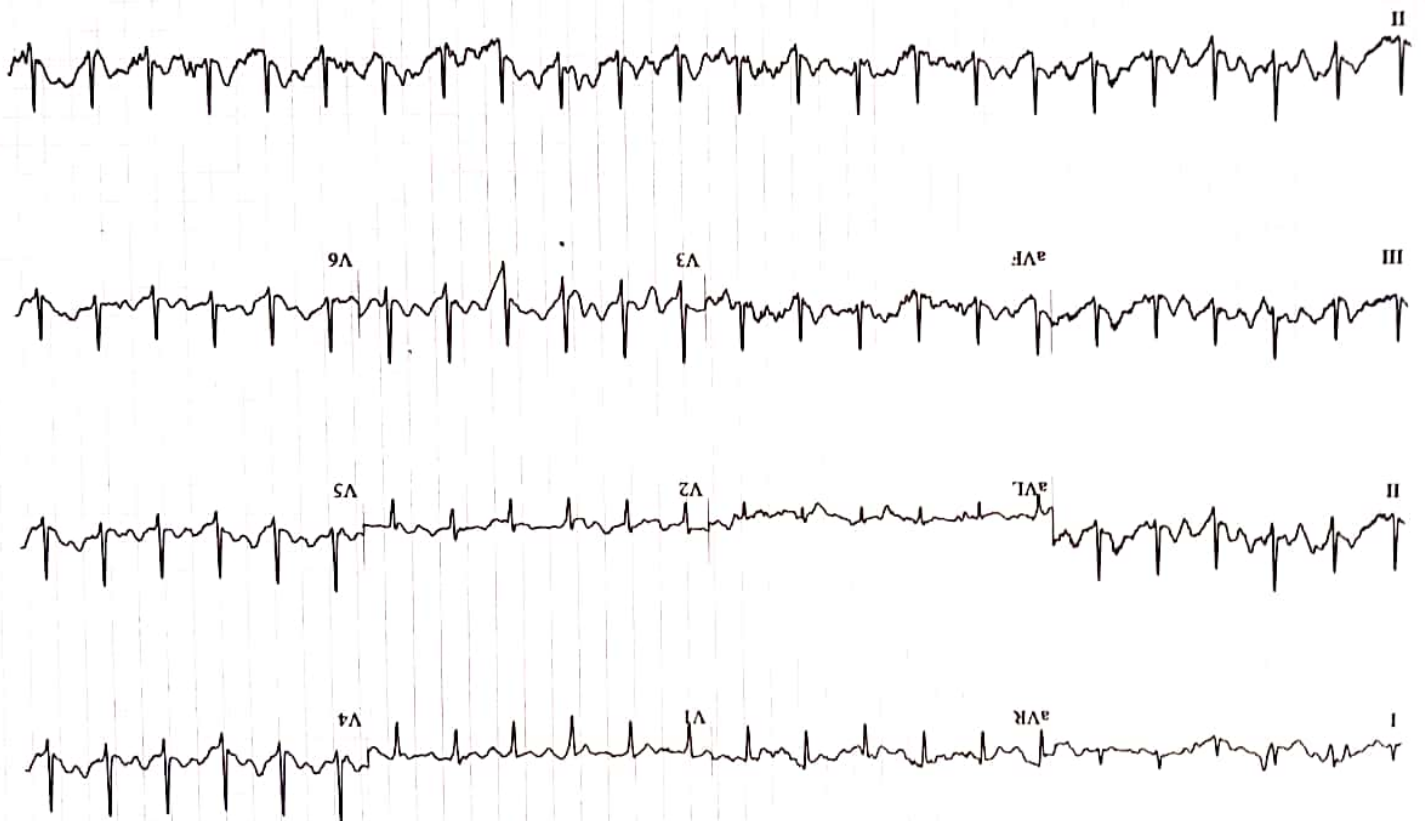

1:07:19pm  
11/09/2021  
Patient ID: 06

Dr. LAKARNI, HARSHADA VIVEK

EXERCISE TEST ECG Strips

142 bpm  
130/90 mmHg

EXERCISE  
STAGE 2  
5:26

BRIQCE  
2.5 mph  
12.0%

ST. NRISE HOSPITAL

NITKARNI, HARSHADAVIYEN

Patient ID: 06  
11-09-2021  
4.08.03pm



EXERCISE TEST 1CG SIMPS

142 bpm  
130/90 mmHg

EXERCISE STAGE 2  
5:50

BRUCE  
2.5 mph  
12.0 %

SI NRSI HOSPITAL

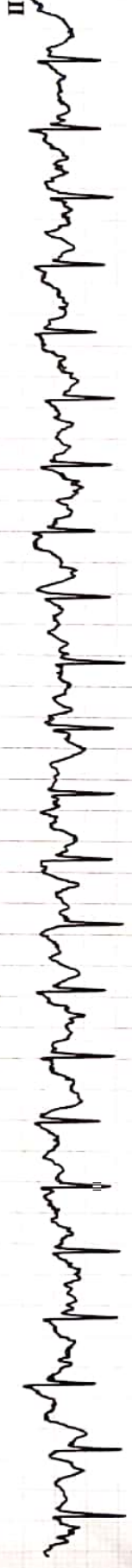

SE V6.73 (2)  
50HZ 0.01HZ FRF+ HEART V5.4 HR(V3, V5)  
Unconfirmed

Attending MD: DR SHEKHAR BHISE



162 bpm

EXERCISE  
STAGE 3  
6:52

BRUCE  
3.4 mph  
14.0 %

ECG  
E  
V

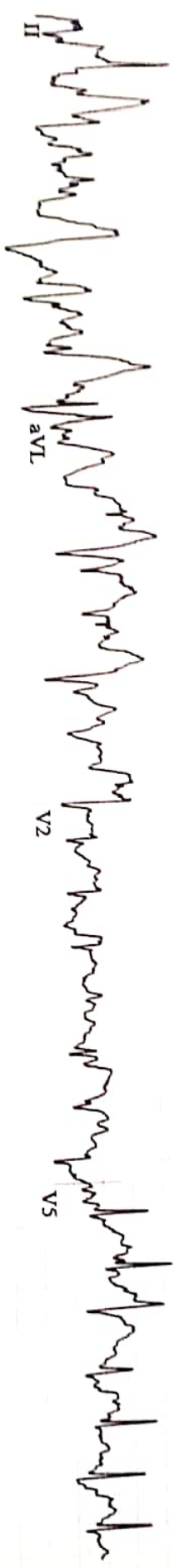

V6,73 (2)  
50Hz 0.01Hz FRF+ HEART V5,4 HR(V5,V3)  
Unconfirmed

Attending MD: DR SHEKHAR BHISE

Patient ID 06  
11.09.2021  
4:00:44pm



BASELINE EXERCISE	MAX. ST EXERCISE	PEAK EXERCISE	TEST END RECOVERY
0:00 98 bpm 120/80 mmHg	0:29 113 bpm 120/80 mmHg	6:52 162 bpm	1:38 129 bpm

BASELINE EXERCISE	MAX. ST EXERCISE	PEAK EXERCISE	TEST END RECOVERY
0:00 98 bpm 120/80 mmHg	0:29 113 bpm 120/80 mmHg	6:52 162 bpm	1:38 129 bpm

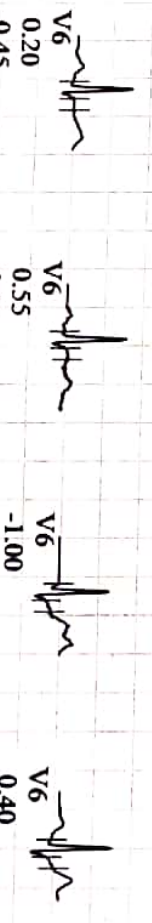
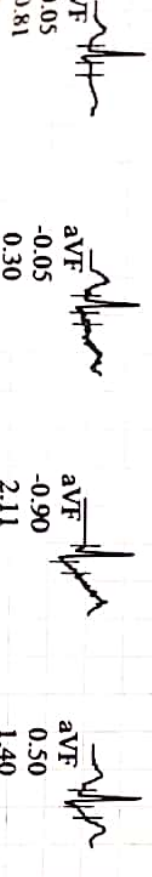
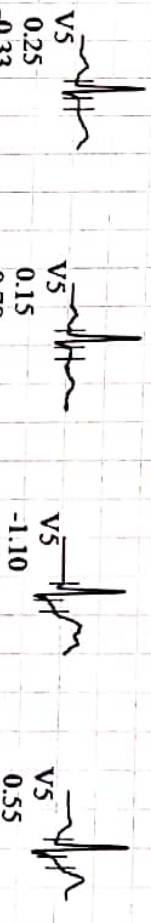
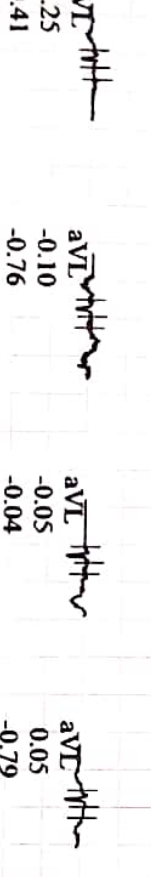
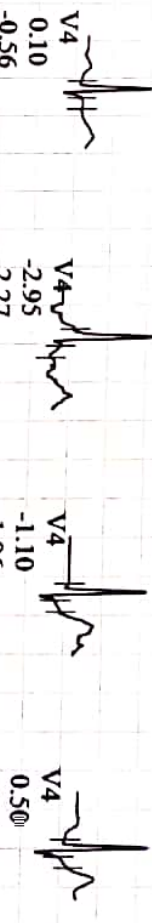
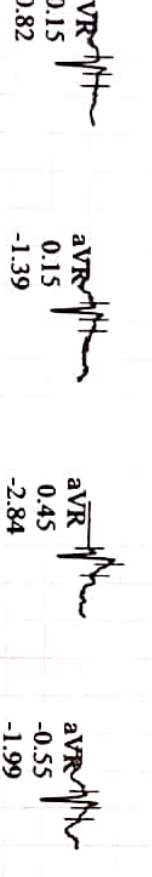
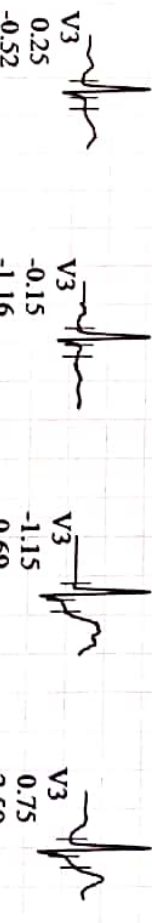
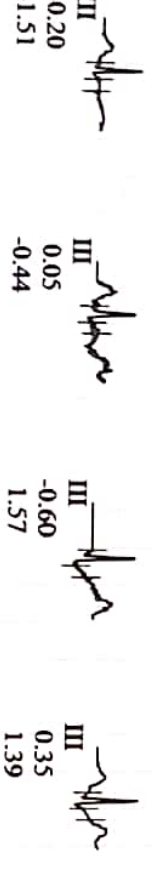
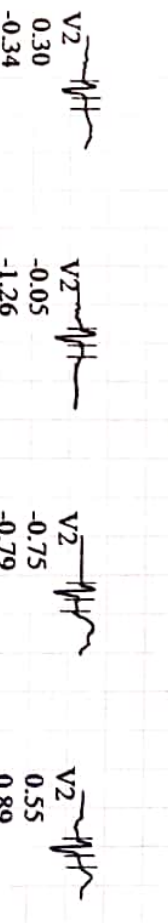
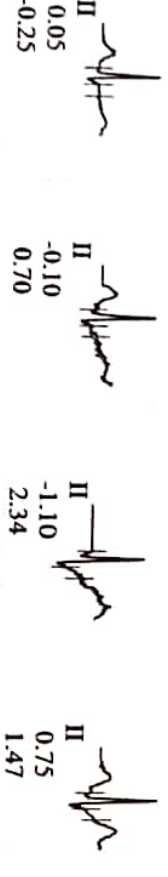
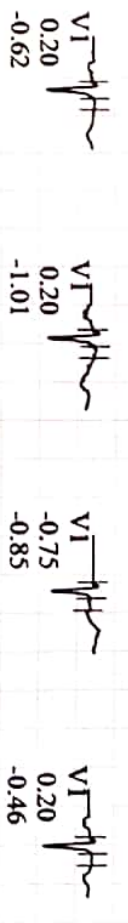
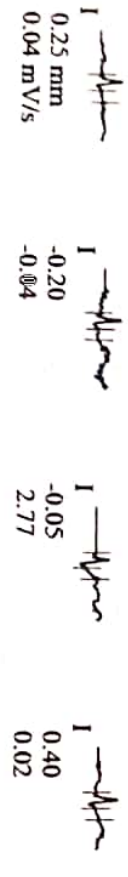

6.73 (2)  
0.01Hz FRF+ HEART V5.4

Unconfirmed

Attending MD, DR. CHITRA...

KUTIKARNI, HARSHADA VIVEK

Patient ID: 06

11/09/2021

Female 165 cm 67 kg

24yrs Indian

Medic:

Test Reason: Ischemia Evaluation  
Medical History: Nil.

Ref. MD: Ordering MD:  
Technician: DR AM KHAN Test Type: Treadmill Stress Test  
Comment:

BRUCC: Total Exercise Time 06:51  
Max HR: 173 bpm 88% of max predicted 196 bpm HR at rest: 88  
Max BP: 130/90 mmHg BP at rest: 120/80 Max RPP: 18460 mmHg\*bpm  
Maximum Workload: 9.60 METS  
Max ST: 2.95 mm, 0.00 mV/s in V4; EXERCISE STAGE 1 00:29  
Arrhythmia: A:40, PVC:28, RUN:2, CPL:T:3  
ST/HR index: 1.55  $\mu$ V/bpm  
HR reserve used: 68 %  
HR recovery: 20 bpm  
Freq VE recovery: 17 VE/min  
ST/HR decrease: 0.027 mV/(1)  
QRS duration: BASELINE: 80 ms, PEAK EX: 74 ms, REC: 78 ms  
Reasons for Termination: Target heart rate achieved  
Summary: Resting ECG: normal. Functional Capacity: normal. HR Response to Exercise: appropriate. BP Response to Exercise: normal resting BP - appropriate response. Chest Pain: none. Arrhythmias: none. ST Changes: none. Overall impression: Normal stress test.  
Conclusion: THE STRESS TEST IS NEGATIVE FOR EXERCISE INDUCED ISCHEMIA  
Prognosis:  
Duke Treadmill Score: -11  
Risk Category: high  
5 Year Survival: 78.0%  
Average Annual Mortality: 4.4%  
Location Number: \* 0 \*

Phase Name	Stage Name	Time in Stage	Speed (mph)	Grade (%)	Workload (METs)	HR (bpm)	BP (mmHg)	RPP (mmHg*bpm)	VE (l/min)	ST Level (V4 mm)	Comment
PRETEST	SUPINE	00:44	0.00	0.00	1.0	88			0	0.35	
	STANDING	00:17	0.00	0.00	1.0	99			1	0.35	
	HYPERV.	00:10	0.00	0.00	1.0	97			1	0.30	
EXERCISE	WARM-UP	00:20	1.00	0.00	1.2	98	120/80	11760	1	0.10	
	STAGE 1	03:00	1.70	10.00	4.6	114	130/90	14820	0	-0.15	
	STAGE 2	03:00	2.50	12.00	7.0	141	130/90	18330	1	-0.10	
RECOVERY	STAGE 3	00:52	3.40	14.00	9.6	162			4	-1.10	
		01:45	0.00	0.00	1.0	125			7	0.50	

**DR SHEKHAR R BHISE**

MBBS MD(Med) DM(Cardiology)

Reg no : 2012030590

Unconfirmed

Attending MD: DR SHEKHAR BHISE

September 11, 2021

Name : Mrs. Harshada Vivek Kulkarni. F / 24 yrs.  
Ref.by : Dr. Vandana Powar.

**Ultrasonography of Abdomen and pelvis : [documented ]**

LIVER: is normal in size and normal texture The biliary radicles are normal.

GALL BLADDER: shows normal size, wall and lumen.

PORTA HEPATIS: The portal vein and the common ducts are normal in caliber.

PANCREAS: The size, echotexture and contour of pancreas is normal.

SPLEEN: shows normal in size with normal texture.

KIDNEYS: show normal position, contour & echotexture with no hydronephrosis.

*There is a small 3 x 3 mm calculus in the lower pole calyx of the right kidney and upper / middle pole calyx of the left kidney.*

The right kidney measures 106 x 34 mm and the left measures 106 x 45 mm.

The ureters are not dilated.

The abdominal aorta, the I.V.C. and the pre and para aortic regions appear normal.

There is no ascites. No abnormal bowel could be seen.

URINARY BLADDER shows normal wall and lumen.

The uterus is anteverted and measures 56 x 48 x 39 mm. The shape, contour and textures are normal. The endometrial thickness is 7 mm.

Both ovaries are normal. There is 20 x 15 mm follicle in the left ovary.

There is no fluid in the pouch of Douglas.

**Impression : Bilateral small renal calyceal calculi. No other sonographic abnormality is detected.**



Vishram Mehta.

MAHALAXMI X-RAY AND SONOGRAPHY CLINIC  
Eagle Pride, Below Shamrao Vitthal Bank, Mirajkar Tikti, Kolhapur. Ph. : 2542012

September 11, 2021

Dr. Vishram Mehta, M. D.

Name : Mrs. Harshada Vivek Kulkarni.  
Ref.by : Dr. Vandana Powar.

F / 24 yrs.

**X-Ray Chest, P.A. view :**

The lung markings are normal.

The hilar shadows are normal. The mediastinum & the pulmonary vascularity are normal.

The domes and the angles of diaphragm show no abnormality.

**Impression :** No significant abnormality is detected.

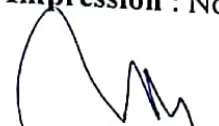
  
Vishram Mehta.

HARSHADA V. KULKARNI. 24Y DR. VANDANA POWAR.,,  
Sex:Female  
DOB:  
ID:PAT011009

Acq. Date:09/11/2021  
Acq. Time:12:11:31 PM  
Exp. Index:1689

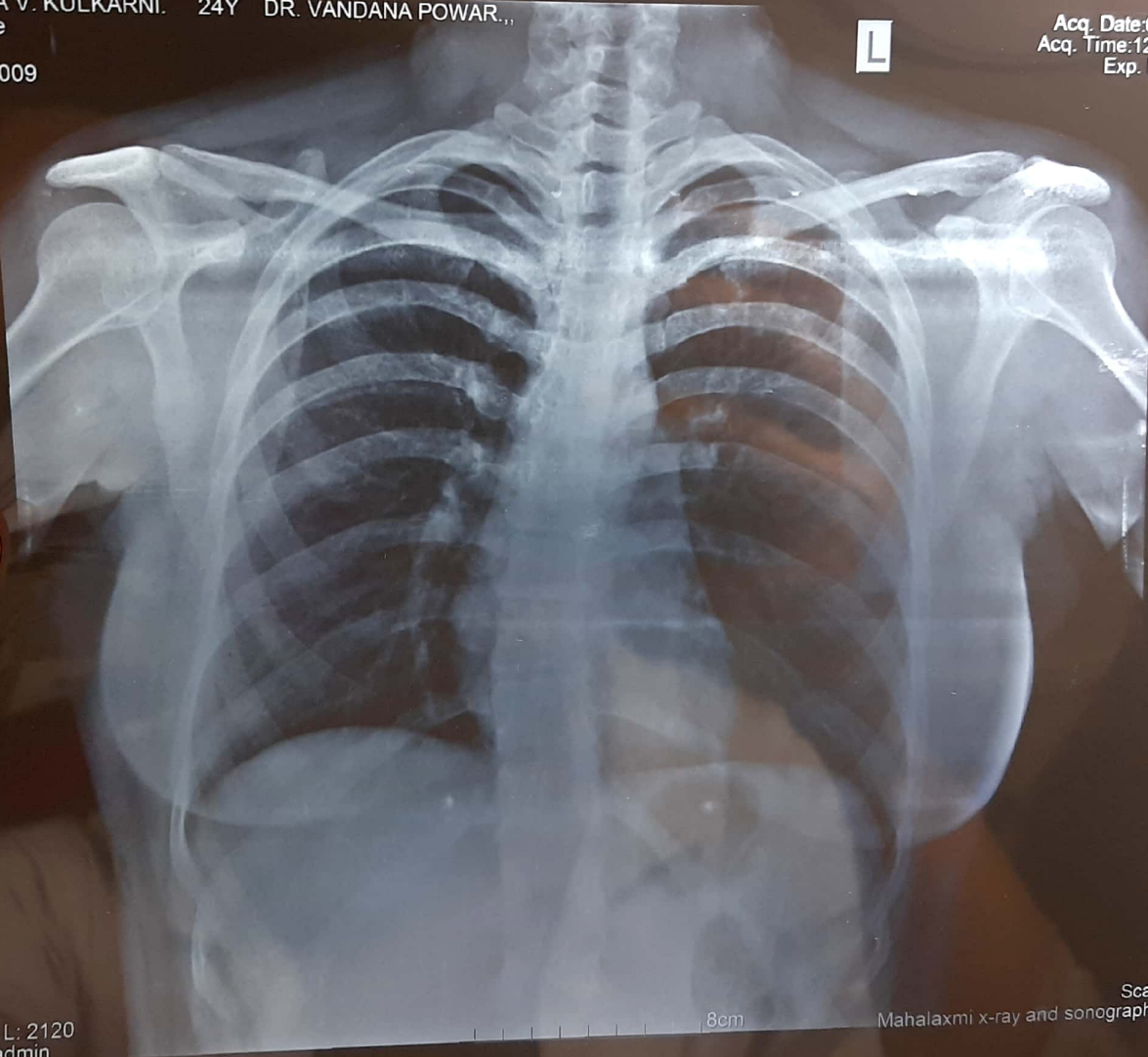

CHEST  
PA  
W: 3409, L: 2120  
Tech ID:admin

Scale: 0.54

Mahalaxmi x-ray and sonography clinic

