



NABH PRE ACCREDITATION  
ENTRY LEVEL HOSPITAL  
PEH-2018-0537



**SURANA SETHIA HOSPITAL  
AND RESEARCH CENTRE  
CHARITABLE**

Chembur | Malad | Bhiwandi | Navi Mumbai

Patient Name : MR. BAGDE AKSHAY .	IP / OP No : 1119852
Ordered Loc : Hospital clinic	Gender : Male Age : 33 Y 0 M 1 D
Referred By : Dr.Mediwheel	Vch No : 1350066
Class : OPD	Received Dt : 23-Jul-2022 11:40
Current Loc :	Reported On : 23-Jul-2022 16:03
Accession No : 22009671	Sample No : 22024905

**COMPLETE HEAMOGRAM (C.B.C.)**

<u>TEST DESCRIPTION</u>	<u>OBSERVED VALUE</u>	<u>REFERENCE RANGE\UNITS</u>
Haemoglobin	15.00	11.50 - 16.00 gm/dL
R.B.C.	5.38	4.00 - 6.00 Mill/C.mm.
P.C.V.	45.20	37.00 - 47.00 %
M.C.V.	84.01	78.00 - 100.00 fL
M.C.H.	27.88	27.00 - 31.00 pg
M.C.H.C.	33.19	32.00 - 36.00 %
RDW	11.4	11.0 - 15.0 %
Total W.B.C. Count	6900	4000 - 11000 /C.mm
<b><u>DIFFERENTIAL COUNT</u></b>		
Neutrophils	60	40 - 75 %
Eosinophils	3	1 - 6 %
Basophils	0	0 - 1 %
Lymphocytes	34	20 - 45 %
Monocytes	3	1 - 10 %
WBC MORPHOLOGY	Normal	
RBC MORPHOLOGY	Normal	
PLATELET COUNT	295	150 - 450 10 <sup>3</sup> /ul
PLATELETS	Adequate	

\*\* END OF REPORT \*\*

Checked By  
Provisional

Authorized By Technician

Printed By : SSSL on 23/07/2022 04:03:35PM

*Pote*  
Dr. Pragati Pote  
MB, DPB,  
(Path & Bact)

A Social Venture of  
**SURANA CHARITABLE TRUST**

Regd. No. E 15635 With Charity Commissioner Mumbai  
Income Exemption No. DIT (E) / MC / 80G / 524 / 2009 - 10, 12-A Registration No. TR/31324.  
Sumannagar, Sion Trombay Road, Chembur, Mumbai - 400071 **Tel. : 022-3378 3378**  
Email: info@suranasethiahospital.in Web. : www.suranasethiahospital.com





NABH PRE ACCREDITATION  
ENTRY LEVEL HOSPITAL  
PEH-2018-0537



**SURANA SETHIA HOSPITAL  
AND RESEARCH CENTRE  
CHARITABLE**

Chembur | Malad | Bhiwandi | Navi Mumbai

Patient Name : MR. BAGDE AKSHAY .  
Ordered Loc : Hospital clinic  
Referred By : Dr. Mediwheel  
Class : OPD  
Current Loc :  
Accession No : 22009671

IP / OP No : 1119852  
Gender : Male Age : 33 Y 0 M 1 D  
Vch No : 1350066  
Received Dt : 23-Jul-2022 11:40  
Reported On : 23-Jul-2022 16:03  
Sample No : 22024903

**BLOOD GROUP & RH TYPE**

**TEST DESCRIPTION**

**OBSERVED VALUE**

**REFERENCE RANGE\UNITS**

**BLOOD GROUP & RH TYPE**

ABO Group

"O"

Rh Factor

POSITIVE

\*\* END OF REPORT \*\*

Checked By

Provisional

Authorized By Technician

Printed By : SSSL on 23/07/2022 04:03:53PM

*Pote*  
Dr. Pragati Pote  
MB, DPB,  
(Path & Bact)

A Social Venture of

**SURANA CHARITABLE TRUST**

Regd. No. E 15635 With Charity Commissioner Mumbai

Income Exemption No. DIT (E) / MC / 80G / 524 / 2009 - 10. 12-A Registration No. TR/31324.

Sumannagar, Sion Trombay Road, Chembur, Mumbai - 400071 **Tel. : 022-3378 3378**

Email: info@suranasethiahospital.in Web. : www.suranasethiashospital.com





NABH PRE ACCREDITATION  
ENTRY LEVEL HOSPITAL  
PEH-2018-0537



**SURANA SETHIA HOSPITAL  
AND RESEARCH CENTRE  
CHARITABLE**

Chembur | Malad | Bhiwandi | Navi Mumbai

Patient Name : MR. BAGDE AKSHAY .  
Ordered Loc : Hospital clinic  
Referred By : Dr.Mediwheel  
Class : OPD  
Current Loc :  
Accession No : 22009671

IP / OP No : 1119852  
Gender : Male Age : 33 Y 0 M 1 D  
Vch No : 1350066  
Received Dt : 23-Jul-2022 11:40  
Reported On : 23-Jul-2022 16:03  
Sample No : 22024902

ESR

<u>TEST DESCRIPTION</u>	<u>OBSERVED VALUE</u>	<u>REFERENCE RANGE\UNITS</u>
ESR (Erythrocyte Sedimentation Rate)	40	1 - 20 mm/hr

\*\* END OF REPORT \*\*

  
Checked By  
Provisional

Authorized By Technician

Printed By : SSSL on 23/07/2022 04:03:59PM

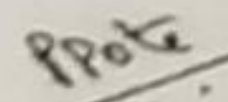
  
Dr. Pragati Pote  
MB, DPB,  
(Path & Bact)

A Social Venture of  
**SURANA CHARITABLE TRUST**

Regd. No. E 15635 With Charity Commissioner Mumbai  
Income Exemption No. DIT (E) / MC / 80G / 524 /2009 - 10. 12-A Registration No. TR/31324.  
Sumannagar, Sion Trombay Road, Chembur, Mumbai - 400071 **Tel. : 022-3378 3378**  
Email: [info@suranasethiahospital.in](mailto:info@suranasethiahospital.in) Web. : [www.suranasethiahospital.com](http://www.suranasethiahospital.com)





NABH PRE ACCREDITATION  
ENTRY LEVEL HOSPITAL  
PEH-2018-0537



**SURANA SETHIA HOSPITAL  
AND RESEARCH CENTRE  
CHARITABLE**

Chembur | Malad | Bhiwandi | Navi Mumbai

Patient Name : MR. BAGDE AKSHAY .  
Ordered Loc : Hospital clinic  
Referred By : Dr.Mediwheel  
Class : OPD  
Current Loc :  
Accession No : 22009671

IP / OP No : 1119852  
Gender : Male Age : 33 Y 0 M 1 D  
Vch No : 1350066  
Received Dt : 23-Jul-2022 11:40  
Reported On : 23-Jul-2022 16:04  
Sample No : 22024907

### RENAL FUNCTION TEST

<u>TEST DESCRIPTION</u>	<u>OBSERVED VALUE</u>	<u>REFERENCE RANGE\UNITS</u>
BUN	12.0	6.0 - 21.0 mg/dl
Uric Acid	7.0	3.5 - 7.2 mg/dl
Sodium [Na+]	146	135 - 155 mmol/L
Potassium [K+]	4.4	3.6 - 5.5 mmol/L
Chloride [Cl-]	102	96 - 108 mmol/L
Calcium	9.0	8.4 - 10.2 mg/dl
Phosphorus	2.5	2.5 - 4.5 mg/dl
Serum Alkaline Phosphates	94.0	28.0 - 111.0 IU/L
Serum Proteins Total	7.5	6.0 - 8.2 gm%
Serum Albumin	3.9	3.0 - 5.0 gm%
Serum Globulin	<b>3.60</b>	1.90 - 3.50 gm%
Albumin : Globulin Ratio	1.08	0.90 - 2.00 gm%
Serum Creatinine	1.0	0.5 - 1.5 mg/dl

\*\* END OF REPORT \*\*

Checked By  
Provisional

Authorized By Technician

Printed By : SSSL on 23/07/2022 04:04:55PM

*PPote*  
Dr. Pragati Pote  
MB, DPB,  
(Path & Bact)

A Social Venture of  
**SURANA CHARITABLE TRUST**

Regd. No. E 15635 With Charity Commissioner Mumbai  
Income Exemption No. DIT (E) / MC / 80G / 524 / 2009 - 10. 12-A Registration No. TR/31324.  
Sumannagar, Sion Trombay Road, Chembur, Mumbai - 400071 **Tel. : 022-3378 3378**  
Email: info@suranasethiahospital.in Web. : www.suranasethiahospital.com





NABH PRE ACCREDITATION  
ENTRY LEVEL HOSPITAL  
PEH-2018-0537



**SURANA SETHIA HOSPITAL  
AND RESEARCH CENTRE  
CHARITABLE**

Chembur | Malad | Bhiwandi | Navi Mumbai

Patient Name : MR. BAGDE AKSHAY .  
Ordered Loc : Hospital clinic  
Referred By : Dr.Mediwheel  
Class : OPD  
Current Loc :  
Accession No : 22009671

IP / OP No : 1119852  
Gender : Male Age : 33 Y 0 M 1 D  
Vch No : 1350066  
Received Dt : 23-Jul-2022 11:40  
Reported On : 23-Jul-2022 16:04  
Sample No : 22024907

**LIVER FUNCTION TEST**

**TEST DESCRIPTION**

**OBSERVED VALUE**

**REFERENCE RANGE|UNITS**

Total Bilirubin	0.8	0.1 - 1.2	mg/dl
Conjugated (Direct) Bilirubin	0.3	0.0 - 0.3	mg/dl
Unconjugated (Indirect) Bilirubin	0.5	0.1 - 1.0	mg/dL
SGOT	22.0	15.0 - 46.0	U/L
SGPT	28.0	13.0 - 69.0	U/L
Serum Alkaline Phosphates	94.0	28.0 - 111.0	IU/L
Serum Proteins Total	7.5	6.0 - 8.2	gm%
Serum Albumin	3.9	3.0 - 5.0	gm%
Serum Globulin	<b>3.60</b>	1.90 - 3.50	gm%
Albumin : Globulin Ratio	1.08	0.90 - 2.00	gm%
Serum Creatinine	1.0	0.5 - 1.5	mg/dl

\*\* END OF REPORT \*\*

Checked By  
Provisional

Authorized By Technician

Printed By : SSSL on 23/07/2022 04:04:55PM

*Pote*  
Dr. Pragati Pote  
MB, DPB,  
(Path & Bact)

A Social Venture of

**SURANA CHARITABLE TRUST**

Regd. No. E 15635 With Charity Commissioner Mumbai

Income Exemption No. DIT (E) / MC / 80G / 524 / 2009 - 10, 12-A Registration No. TR/31324.

Sumannagar, Sion Trombay Road, Chembur, Mumbai - 400071 **Tel. : 022-3378 3378**

Email: info@suranasethiahospital.in Web. : www.suranasethiahospital.com





NABH PRE ACCREDITATION  
ENTRY LEVEL HOSPITAL  
PEH-2018-0537



**SURANA SETHIA HOSPITAL  
AND RESEARCH CENTRE  
CHARITABLE**

Chembur | Malad | Bhiwandi | Navi Mumbai

Patient Name : MR. BAGDE AKSHAY .  
Ordered Loc : Hospital clinic  
Referred By : Dr.Mediwheel  
Class : OPD  
Current Loc :  
Accession No : 22009671

IP / OP No : 1119852  
Gender : Male Age : 33 Y 0 M 1 D  
Vch No : 1350066  
Received Dt : 23-Jul-2022 11:40  
Reported On : 23-Jul-2022 16:04  
Sample No : 22024907

### LIPID PROFILE

#### TEST DESCRIPTION

#### OBSERVED VALUE

#### REFERENCE RANGE\UNITS

Total Cholesterol	140	150 - 250 mg%
Triglycerides	70	35 - 160 mg%
HDL Cholesterol	40	30 - 70 mg%
VLDL Cholesterol	14.00	7.00 - 35.00 mg%
LDL Cholesterol	86.00	108.00 - 145.00 mg%
LDL/HDL Ratio	2.15	1.10 - 3.90
TC/HDL CHOL Ratio	3.50	3.50 - 5.00

\*\* END OF REPORT \*\*

Checked By

Provisional

Authorized By Technician

Printed By : SSSL on 23/07/2022 04:04:55PM

*P.Pote*  
Dr. Pragati Pote  
MB, DPB,  
(Path & Bact)

A Social Venture of

**SURANA CHARITABLE TRUST**

Regd. No. E 15635 With Charity Commissioner Mumbai

Income Exemption No. DIT (E) / MC / 80G / 524 / 2009 - 10. 12-A Registration No. TR/31324.

Sumannagar, Sion Trombay Road, Chembur, Mumbai - 400071 **Tel. : 022-3378 3378**

Email: info@suranasethiahospital.in Web. : www.suranasethiahospital.com





NABH PRE ACCREDITATION  
ENTRY LEVEL HOSPITAL  
PEH-2018-0537



**SURANA SETHIA HOSPITAL  
AND RESEARCH CENTRE  
CHARITABLE**

Chembur | Malad | Bhiwandi | Navi Mumbai

Patient Name : MR. BAGDE AKSHAY .  
Ordered Loc : Hospital clinic  
Referred By : Dr.Mediwheel  
Class : OPD  
Current Loc :  
Accession No : 22009671

IP / OP No : 1119852  
Gender : Male Age : 33 Y 0 M 1 D  
Vch No : 1350066  
Received Dt : 23-Jul-2022 11:40  
Reported On : 23-Jul-2022 16:04  
Sample No : 22024907

**BLOOD SUGAR F/PP**

**TEST DESCRIPTION**

**OBSERVED VALUE**

**REFERENCE RANGE UNITS**

Blood Sugar Fasting (FBS)  
Urine Sugar (Fasting)  
Urine Ketone (Fasting)

89  
Absent  
Absent

70 - 110 mg%

\*\* END OF REPORT \*\*

Checked By

Provisional

Authorized By Technician

Printed By : SSSL on 23/07/2022 04:04:54PM

*Pote*  
Dr. Pragati Pote  
MB, DPB,  
(Path & Bact)

A Social Venture of

**SURANA CHARITABLE TRUST**

Regd. No. E 15635 With Charity Commissioner Mumbai

Income Exemption No. DIT (E) / MC / 80G / 524 / 2009 - 10. 12-A Registration No. TR/31324.

Sumannagar, Sion Trombay Road, Chembur, Mumbai - 400071 **Tel. : 022-3378 3378**

Email: info@suranasethiahospital.in Web. : www.suranasethiahospital.com



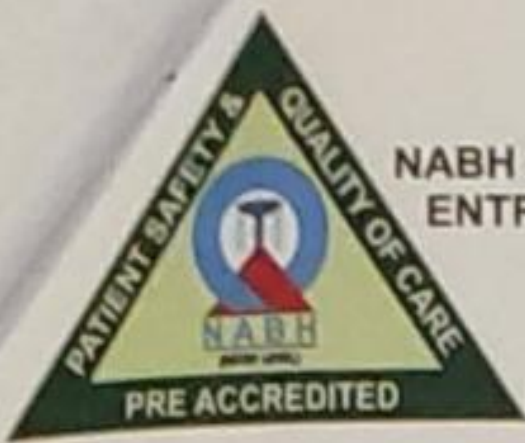

NABH PRE ACCREDITATION  
ENTRY LEVEL HOSPITAL  
PEH-2018-0537



**SURANA SETHIA HOSPITAL  
AND RESEARCH CENTRE  
CHARITABLE**

Chembur | Malad | Bhiwandi | Navi Mumbai

Patient Name : MR. BAGDE AKSHAY .  
Ordered Loc : Hospital clinic  
Referred By : Dr.Mediwheel  
Class : OPD  
Current Loc :  
Accession No : 22009671

IP / OP No : 1119852  
Gender : Male Age : 33 Y 0 M 1 D  
Vch No : 1350066  
Received Dt : 23-Jul-2022 11:40  
Reported On : 23-Jul-2022 16:05  
Sample No : 22024906

**BLOOD SUGAR F/PP**

<u>TEST DESCRIPTION</u>	<u>OBSERVED VALUE</u>	<u>REFERENCE RANGE\UNITS</u>
Blood Sugar Post Prandial (PPBS)	94	70 - 140 mg/dl
Urine Sugar (PP)	Absent	
Urine Ketone (PP)	Absent	
METHOD GLUCOSE OXIDASE PEROXIDASE (GOD /POD)		

\*\* END OF REPORT \*\*

Checked By  
Provisional

Authorized By Technician

Printed By : SSSL on 23/07/2022 04:05:14PM

*Pote*  
Dr. Pragati Pote  
MB, DPB,  
(Path & Bact)

A Social Venture of

**SURANA CHARITABLE TRUST**

Regd. No. E 15635 With Charity Commissioner Mumbai

Income Exemption No. DIT (E) / MC / 80G / 524 /2009 - 10. 12-A Registration No. TR/31324.

Sumannagar, Sion Trombay Road, Chembur, Mumbai - 400071 **Tel. : 022-3378 3378**

Email: [info@suranasethiahospital.in](mailto:info@suranasethiahospital.in) Web. : [www.suranasethiahospital.com](http://www.suranasethiahospital.com)



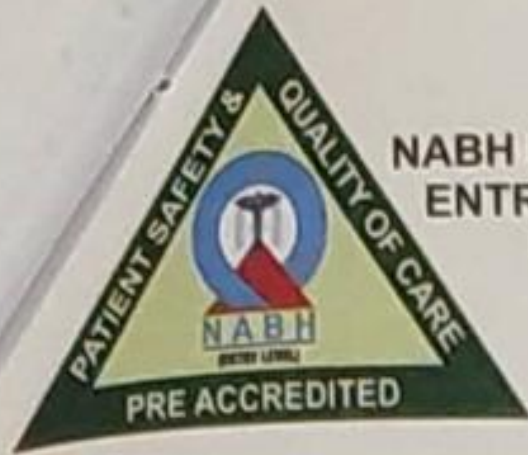

NABH PRE ACCREDITATION  
ENTRY LEVEL HOSPITAL  
PEH-2018-0537



**SURANA SETHIA HOSPITAL  
AND RESEARCH CENTRE  
CHARITABLE**

Chembur | Malad | Bhiwandi | Navi Mumbai

Patient Name : MR. BAGDE AKSHAY .	IP / OP No : 1119852
Ordered Loc : Hospital clinic	Gender : Male Age : 33 Y 0 M 1 D
Referred By : Dr.Mediwheel	Vch No : 1350066
Class : OPD	Received Dt : 23-Jul-2022 11:40
Current Loc :	Reported On : 23-Jul-2022 16:05
Accession No : 22009671	Sample No : 22024901

### URINE ANALYSIS

#### TEST DESCRIPTION

#### OBSERVED VALUE

#### REFERENCE RANGE\UNITS

#### PHYSICAL EXAMINATION

Quantity	20 ml	
Colour	Pale yellow	
Appearance	Clear	
Deposit	Absent	
Reaction [PH]	Acidic	
Specific Gravity	1.010	

#### CHEMICAL EXAMINATION

Urine Albumin	Absent	
Sugar	Absent	
Ketone Bodies	Absent	
Occult Blood	Absent	
Bile Pigment	Absent	
Bile Salt	Absent	

#### MICROSCOPIC EXAMINATION

Red Blood Cells	Absent	00-02
Pus Cells	1 - 2	00-02 / hpf
Epithelial Cells	2 - 3	00-02 / hpf
Casts	Absent	
Crystals	Absent	
Spermatozoa	Absent	
Trichomonas Vaginalis	Absent	
Yeast Cells	Absent	
Amorphous Deposits	Absent	
Bacteria	Absent	

\*\* END OF REPORT \*\*

Checked By

Provisional

Authorized By Technician

Printed By : SSSL on 23/07/2022 04:05:37PM

*P.Pote*  
Dr. Pragati Pote  
MB, DPB,  
(Path & Bact)

A Social Venture of

**SURANA CHARITABLE TRUST**

Regd. No. E 15635 With Charity Commissioner Mumbai

Income Exemption No. DIT (E) / MC / 80G / 524 / 2009 - 10. 12-A Registration No. TR/31324.

Sumannagar, Sion Trombay Road, Chembur, Mumbai - 400071 **Tel. : 022-3378 3378**

Email: info@suranasethiahospital.in Web : www.suranasethiahospital.com





NABH PRE ACCREDITATION  
ENTRY LEVEL HOSPITAL  
PEH-2018-0537



**SURANA SETHIA HOSPITAL  
AND RESEARCH CENTRE  
CHARITABLE**

Chembur | Malad | Bhiwandi | Navi Mumbai

**NAME** : MR AKSHAY BAGDE (33Y/M)  
**REF. BY** : SELF  
**TEST ASKED** : HbA1c

**SAMPLE COLLECTED AT :**  
(4000711424),SURANA SETHIA HOSPITAL,SION -  
TROMBAY ROAD, SUMAN NAGAR, CHEMBUR,  
MUMBAI, MAHARASHTRA 400071,400071

TEST NAME	TECHNOLOGY	VALUE	UNITS
HbA1c - (HPLC)	H.P.L.C	5.4	%

**Reference Range :**

**Reference Range: As per ADA Guidelines**

Below 5.7% : Normal  
5.7% - 6.4% : Prediabetic  
>=6.5% : Diabetic

**Guidance For Known Diabetics**

Below 6.5% : Good Control  
6.5% - 7% : Fair Control  
7.0% - 8% : Unsatisfactory Control  
>8% : Poor Control

**Method :** Fully Automated H.P.L.C. using Biorad Variant II Turbo

AVERAGE BLOOD GLUCOSE (ABG)	CALCULATED	108	mg/dl
-----------------------------	------------	-----	-------

**Reference Range :**

90 - 120 mg/dl : Good Control  
121 - 150 mg/dl : Fair Control  
151 - 180 mg/dl : Unsatisfactory Control  
> 180 mg/dl : Poor Control

**Method :** Derived from HBA1c values

**Please correlate with clinical conditions.**

**Sample Collected on (SCT)** : 23 Jul 2022 09:10

**Sample Received on (SRT)** : 23 Jul 2022 13:11

**Report Released on (RRT)** : 23 Jul 2022 13:52

A Social venture of

**SURANA CHARITABLE TRUST**

Regd. No. L 13635 With Charity Commissioner Mumbai

Income Exemption No. DIT (E) / MC / 80G / 524 / 2009 - 10. 12-A Registration No. TR/31324.

Sumannagar, Sion Trombay Road, Chembur, Mumbai - 400071 **Tel. : 022-3378 3378**

Email: info@suranasethiahospital.in Web. : www.suranasethiahospital.com

*Vanita*

Dr Vanita Rathi MD(Path)

*Sumanta*

Dr Sumanta Basak, DPB





NABH PRE ACCREDITATION  
ENTRY LEVEL HOSPITAL  
PEH-2018-0537



**SURANA SETHIA HOSPITAL  
AND RESEARCH CENTRE  
CHARITABLE**

Chembur | Malad | Bhiwandi | Navi Mumbai

NAME : MR AKSHAY BAGDE (33Y/M)  
REF. BY : SELF  
TEST ASKED : T3-T4-TSH

**SAMPLE COLLECTED AT :**  
(4000711424),SURANA SETHIA HOSPITAL,SION - TROMBAY  
ROAD, SUMAN NAGAR, CHEMBUR, MUMBAI, MAHARASHTRA  
400071,400071

TEST NAME	TECHNOLOGY	VALUE	UNITS	REFERENCE RANGE
TOTAL TRIIODOTHYRONINE (T3)	C.M.I.A	94	ng/dl	58 - 159
TOTAL THYROXINE (T4)	C.M.I.A	6.29	µg/dl	4.87 - 11.72
THYROID STIMULATING HORMONE (TSH)	C.M.I.A	1.34	µIU/ml	0.35 - 4.94

Please correlate with clinical conditions.

**Method :**

- T3 - Fully Automated Chemi Luminescent Microparticle Immunoassay
- T4 - Fully Automated Chemi Luminescent Microparticle Immunoassay
- TSH - Fully Automated Chemi Luminescent Microparticle Immunoassay

~~ End of report ~~

Sample Collected on (SCT) : 23 Jul 2022 09:10  
Sample Received on (SRT) : 23 Jul 2022 13:17  
Report Released on (RRT) : 23 Jul 2022 14:45

A Social Venture of  
**SURANA CHARITABLE TRUST**  
Labcode : 2307071622/AJ392  
Regd. No. E 15635 With Charity Commissioner Mumbai  
Income Exemption No. DIT (E) / MC / 80G / 524 / 2009 - 10. 12-A Registration No. TR/31324.  
Sumannagar, Sion Trombay Road, Chembur, Mumbai - 400071 **Tel. : 022-3378 3378**  
Email: info@suranasethiahospital.in Web. : www.suranasethiahospital.com

*Vanita*

Dr Vanita Rathi MD(Path)

Dr Sumanta Basak DPR





NABH PRE ACCREDITATION  
ENTRY LEVEL HOSPITAL  
PEH-2018-0537



**SURANA SETHIA HOSPITAL  
AND RESEARCH CENTRE  
CHARITABLE**

Chembur | Malad | Bhiwandi | Navi Mumbai

NAME	: MR. AKSHAY BAGDE	SEX	: MALE
AGE	: 33 YRS	ID NO.	: 1119852
REF BY	: C/O. BANK OF BARODA	DATE	: 23/07/2022

**EXAMINATION: ULTRASONOGRAPHY OF WHOLE ABDOMEN**

Liver is normal in size, shape and echotexture.  
No focal or generalised lesion is seen.  
The portal vein & biliary radicles appear normal.

Gall bladder is physiologically distended & shows no wall thickening, no calculus & no mass lesion.  
CBD is not dilated.

Pancreas is normal in size & echotexture. Pancreatic duct is not dilated.

Spleen is normal in size & echotexture.

Both kidneys are normal in size, shape and echotexture.  
Right kidney measures 10.3 x 5.0 cm and left kidney measures 10.7 x 5.7 cm in size. No evidence of hydronephrosis or calculus on either side. Bilateral cortico-medullary differentiation appears well maintained.

No free fluid is seen in the abdomen.

The urinary bladder is well distended & shows normal wall thickness. No evidence of calculus or mass lesion seen.

Prostate is normal in size and echotexture. No evidence of calcification.

**Impression:**

- No significant abnormality is detected.

**DR. KETAN KALASKAR**  
M.D.  
Consultant Radiologist  
KKRG

A Social Venture of

**SURANA CHARITABLE TRUST**

Regd. No. E 15635 With Charity Commissioner Mumbai  
Income Exemption No. DIT (E) / MC / 80G / 524 / 2009 - 10. 12-A Registration No. TR/31324.  
Sumannagar, Sion Trombay Road, Chembur, Mumbai - 400071 **Tel. : 022-3378 3378**  
Email: [info@suranasethiahospital.in](mailto:info@suranasethiahospital.in) Web. : [www.suranasethiahospital.com](http://www.suranasethiahospital.com)



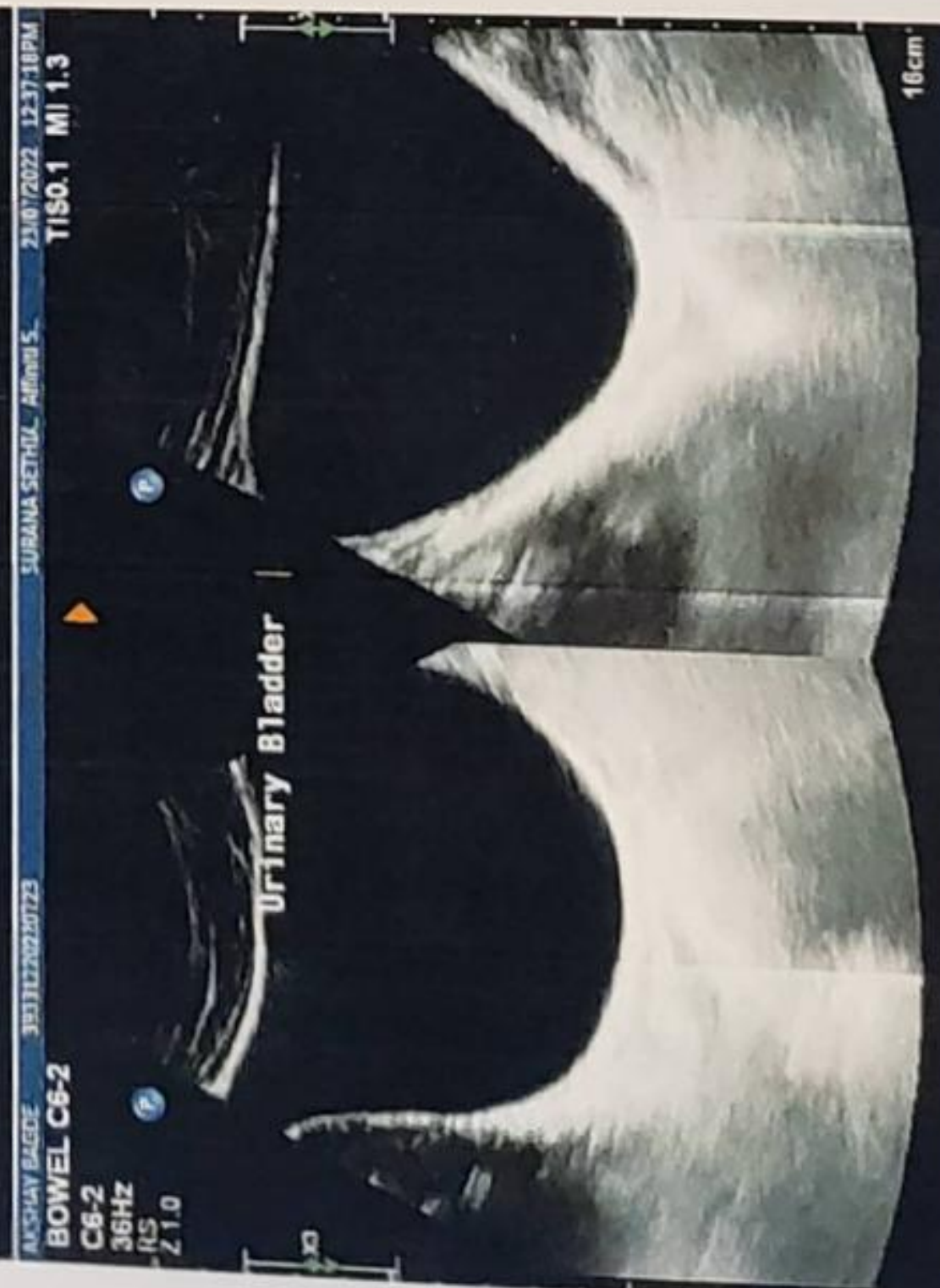
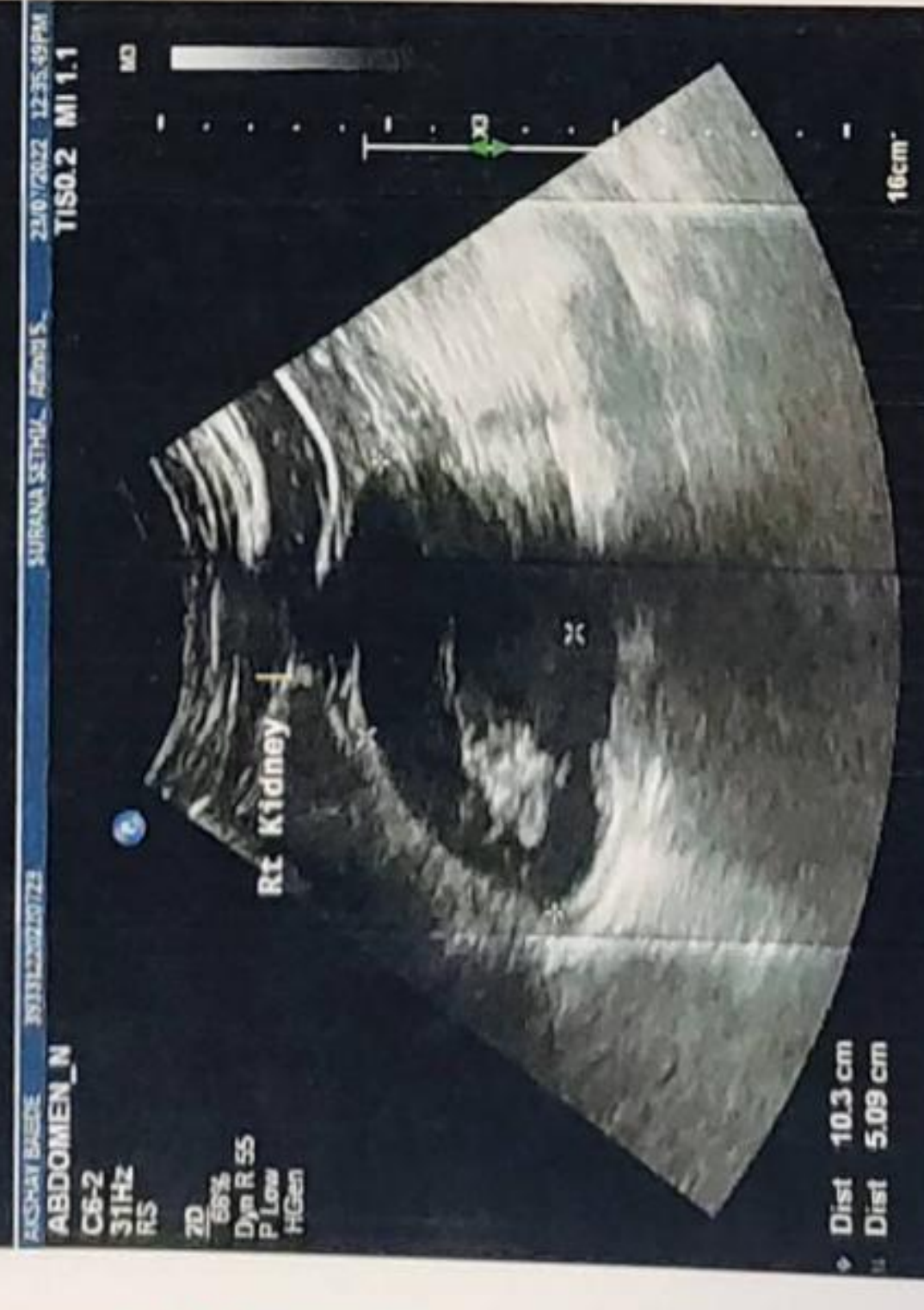

CARDIO BEATS





NABH PRE ACCREDITATION  
ENTRY LEVEL HOSPITAL  
PEH-2018-0537



**SURANA SETHIA HOSPITAL  
AND RESEARCH CENTRE  
CHARITABLE**

Chembur | Malad | Bhiwandi | Navi Mumbai

NAME	: MR. AKSHAY BAGDE	SEX	: MALE
AGE	: 33 YRS	ID NO.	: 1119852
REF BY	: C/O. MEDIWHEEL CHECK UP	DATE	: 23/07/2022

**X-RAY CHEST PA VIEW**

**Protocol :**

Computerised radiography of chest PA reveals:

**Observation:**

- Lung fields appear clear.
- Cardiac silhouette is within normal limits.
- Bilateral costophrenic angles are clear.
- Visualised bones are unremarkable.

**Impression:**

- No significant abnormality detected.

**DR. KETAN KALASKAR**  
M.D.  
Consultant Radiologist  
OPD/KKRG

A Social Venture of

**SURANA CHARITABLE TRUST**

Regd. No. E 15635 With Charity Commissioner Mumbai

Income Exemption No. DIT (E) / MC / 80G / 524 / 2009 - 10. 12-A Registration No. TR/31324.

Sumannagar, Sion Trombay Road, Chembur, Mumbai - 400071 **Tel. : 022-3378 3378**

Email: info@suranasethiahospital.in Web. : www.suranasethiahospital.com



ID: akshay bagde

Contrast 226 166 05

23.07.2022 10:18:15  
SURANA HOSPITAL  
CHEMBUR  
MUMBAI

QRS	80 ms
QT/QTcBaz	366 / 392 ms
PR	120 ms
P	52 ms
RR/PP	872 / 869 ms
P/QRS/T	32 / 55 / 53 degrees

Normal sinus rhythm  
Normal ECG

MR. Akshay Bagde

Age - 32/19

BP - 130/90 mmHg  
P - 70/min

69 bpm

- / - mmHg

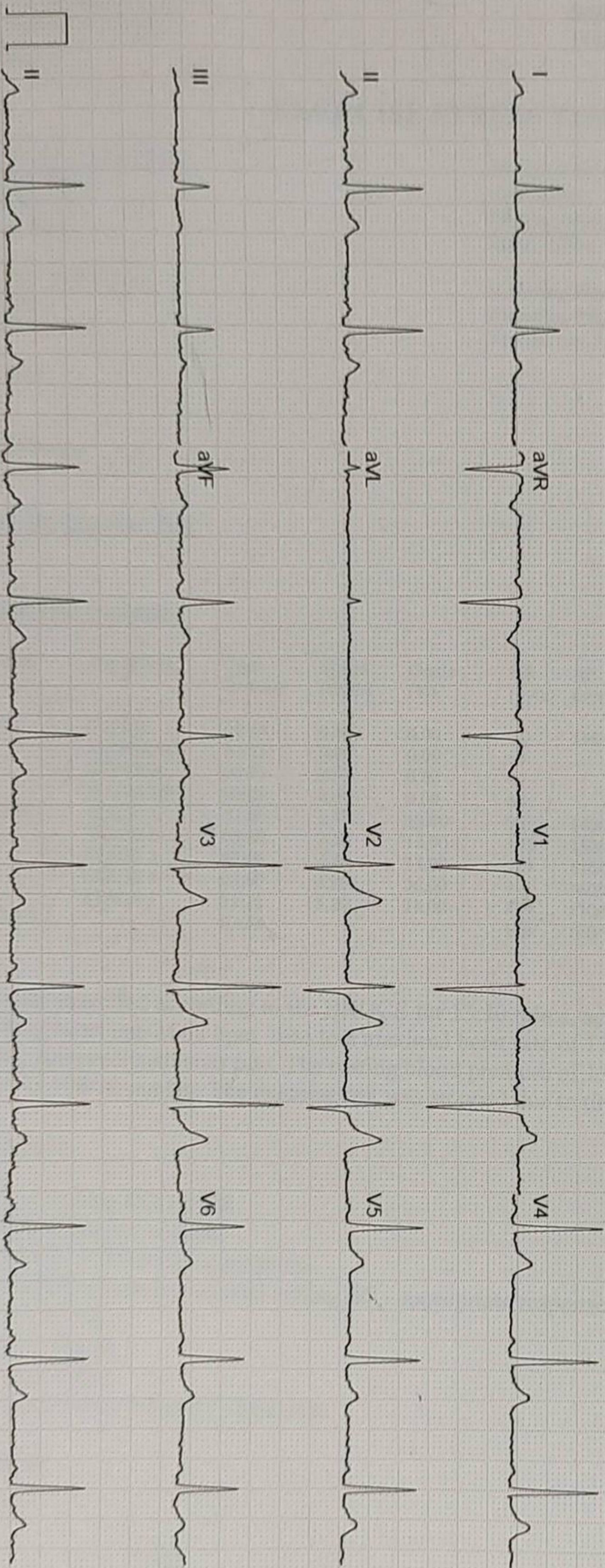

GE MAC2000

1.1

12SL™ V241

25 mm/s

10 mm/mV

ADS

0.56-20 Hz

50 Hz

4X2.5X3\_25\_R1

Unconfirmed

1/1



SURANA SETHIA HOSPITAL  
SION TROMBAY ROAD  
MUMBAI

Station  
Telephone:

## EXERCISE STRESS TEST REPORT

Patient Name: Bagde, Akshay  
Patient ID: 30288  
Height: 179 cm  
Weight: 75 kg

DOB: 19.10.1989  
Age: 32yrs  
Gender: Male  
Race: Indian

Study Date: 23.07.2022  
Test Type: --  
Protocol: BRUCE

Referring Physician: --  
Attending Physician: DR. Rupesh Nayak  
Technician: Anita mokal

Medications:

Medical History:

Reason for Exercise Test:

### Exercise Test Summary

Phase Name	Stage Name	Time in Stage	Speed (km/h)	Grade (%)	HR (bpm)	BP (mmHg)	Comment
PRETEST	SUPINE	00:14	0.00	0.00	71	130/80	
	STANDING	00:11	0.00	0.00	69		
	HYPERV.	00:07	0.00	0.00	67		
	WARM-UP	00:09	0.00	0.00	65		
EXERCISE	STAGE 1	03:00	1.70	10.00	95	140/80	
	STAGE 2	03:00	2.50	12.00	102	150/80	
	STAGE 3	03:00	3.40	14.00	123	150/80	
	STAGE 4	03:00	4.20	16.00	171	160/80	
	STAGE 5	01:11	5.20	18.00	179	170/90	
RECOVERY		02:54			118	140/90	

The patient exercised according to the BRUCE for 13:10 min:s, achieving a work level of Max. METS: 10.20. The resting heart rate of 68 bpm rose to a maximal heart rate of 179 bpm. This value represents 95 % of the maximal, age-predicted heart rate. The resting blood pressure of 130/80 mmHg, rose to a maximum blood pressure of 170/90 mmHg. The exercise test was stopped due to tiredness.

### Interpretation

Summary: Resting ECG: NSR.

Functional Capacity: normal.

HR Response to Exercise: appropriate.

BP Response to Exercise: normal resting BP - appropriate response.

Chest Pain: none.

Arrhythmias: none.

ST Changes: none.

Overall impression: Negative stress test.

### Conclusions

Physician

Technician

Bhardi

CARDIO BEATS



Bagde, Akshay

Patient ID: 30288

23.07.2022

12:09:54pm

Male 179 cm 75 kg

32yrs Indian

Meds:

Test Reason:

Medical History:

Ref. MD: Ordering MD:

Technician: Anita mokal Test Type:

Comment:

BRUCE: Total Exercise Time 13:10  
 Max HR: 179 bpm 95% of max predicted 188 bpm HR at rest: 68  
 Max BP: 170/90 mmHg BP at rest: 130/80  
 Maximum Workload: 10.20 METS  
 Max. ST: -1.55 mm, 0.00 mV/s in V6; EXERCISE STAGE 4 10:30

Reasons for Termination: tiredness

Summary: Resting ECG: NSR. Functional Capacity: normal. HR Response to

Exercise: appropriate. BP Response to Exercise: normal resting BP - appropriate

response. Chest Pain: none. Arrhythmias: none. ST Changes: none. Overall

impression: Negative stress test.

Phase Name	Stage Name	Time in Stage	Speed (km/h)	Grade (%)	Workload (METS)	HR (bpm)	BP (mmHg)	RPP (mmHg*bpm)	VE (l/min)	ST Level (V6 mm)	Comment
PRETEST	SUPINE	00:14	0.00	0.00	1.0	71	130/80	9230	0	0.65	
	STANDING	00:11	0.00	0.00	1.0	69			0	0.65	
	HYPERV.	00:07	0.00	0.00	1.0	67			0	0.65	
	WARM-UP	00:09	0.00	0.00	1.0	65			0	0.60	
EXERCISE	STAGE 1	03:00	1.70	10.00	3.2	95	140/80	13300	0	0.65	
	STAGE 2	03:00	2.50	12.00	4.7	102	150/80	15300	0	0.30	
	STAGE 3	03:00	3.40	14.00	6.6	123	150/80	18450	0	0.75	
	STAGE 4	03:00	4.20	16.00	8.7	171	160/80	27360	0	0.00	
	STAGE 5	01:11	5.20	18.00	10.2	179	170/90	30430	0	-0.60	
RECOVERY		02:54			1.0	118	140/90	16520	0	0.10	

CARDIO BEATS

Soft V6.73 (2)

Unconfirmed

Attending MD: DR. Rupesh Navak



Bagde, Akshay

Patient ID- 30288

23-07-2022

12:09:54pm

Trends: configurable

SURANA SETHIA HOSPITAL

CARDIO BEATS

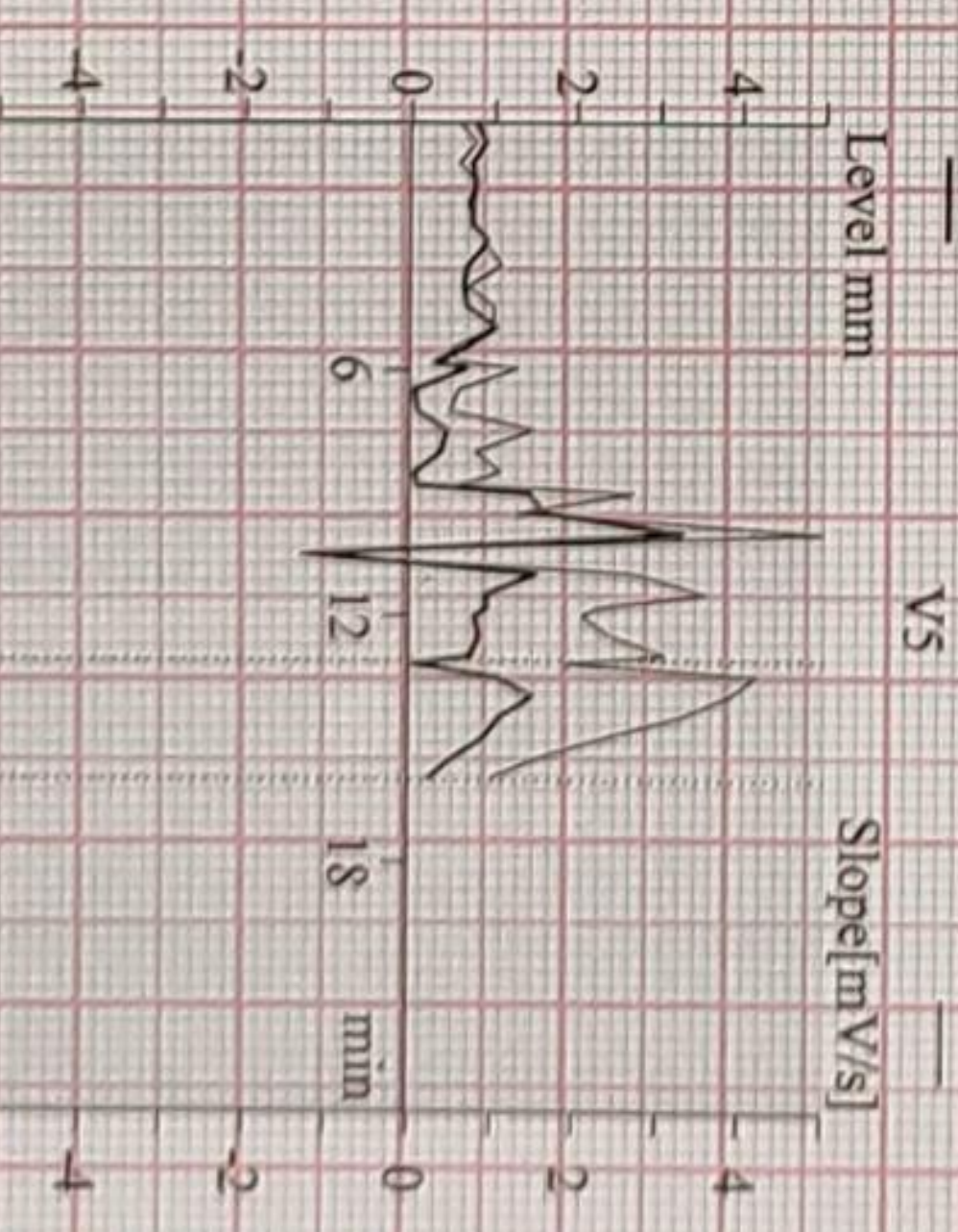
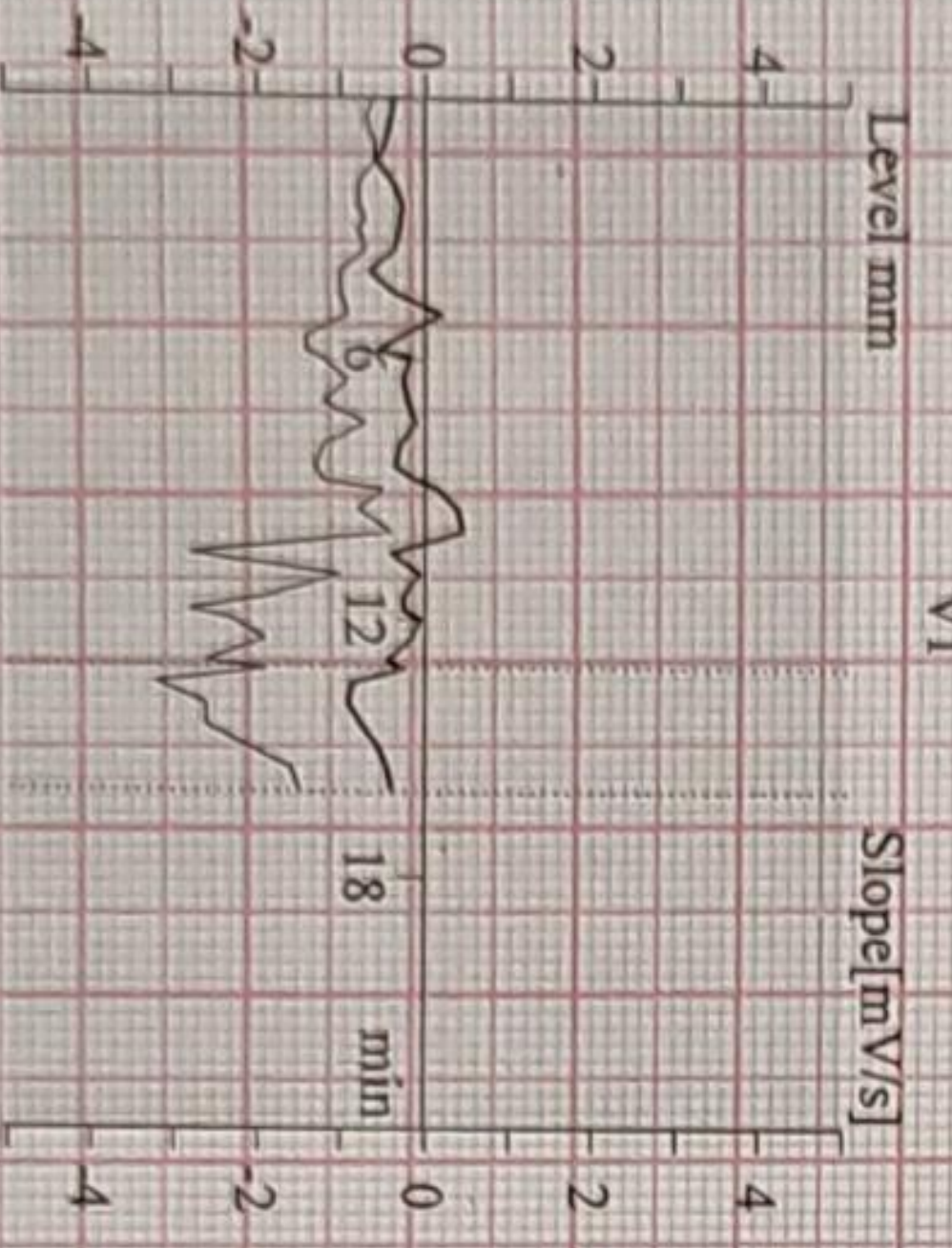
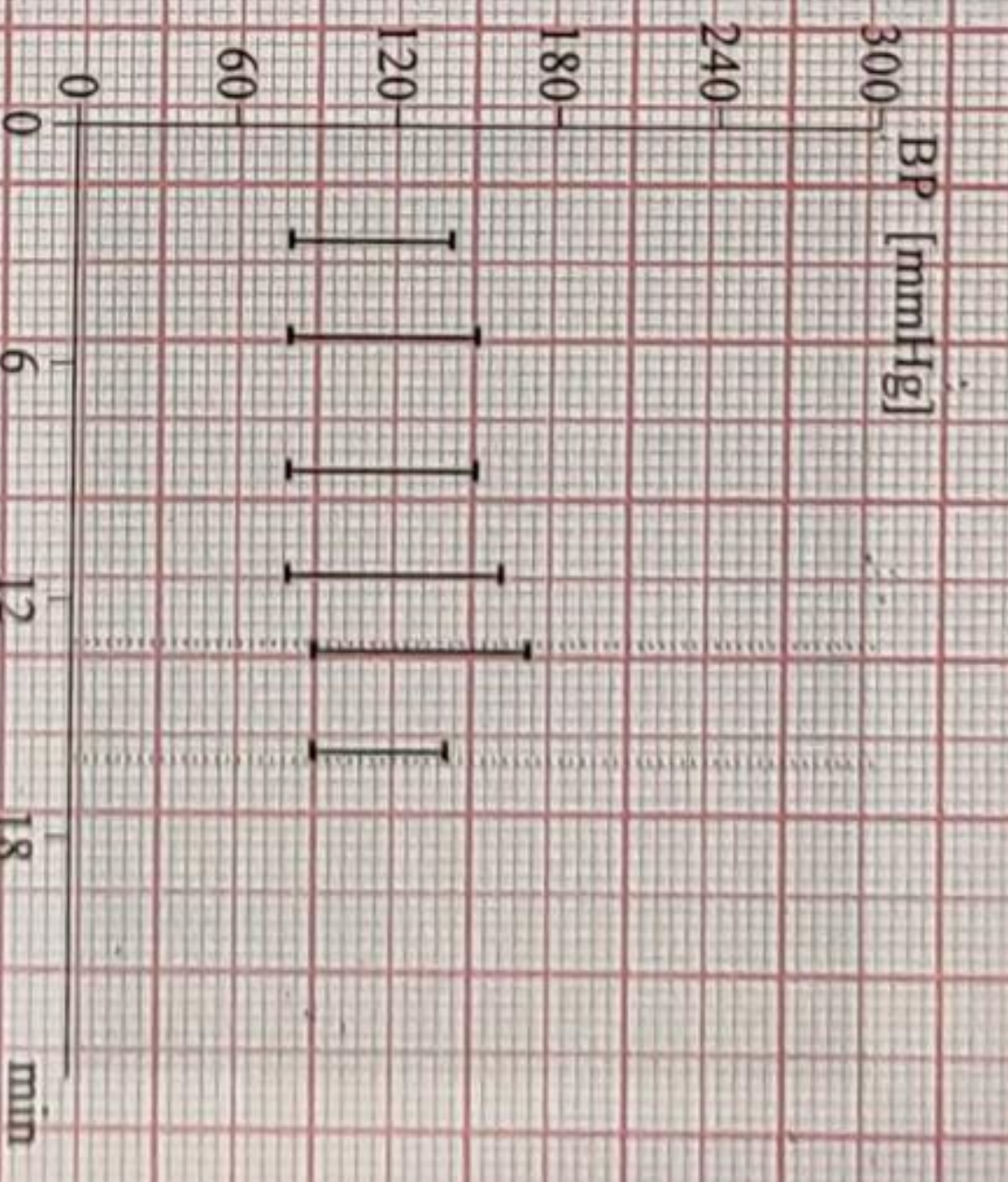
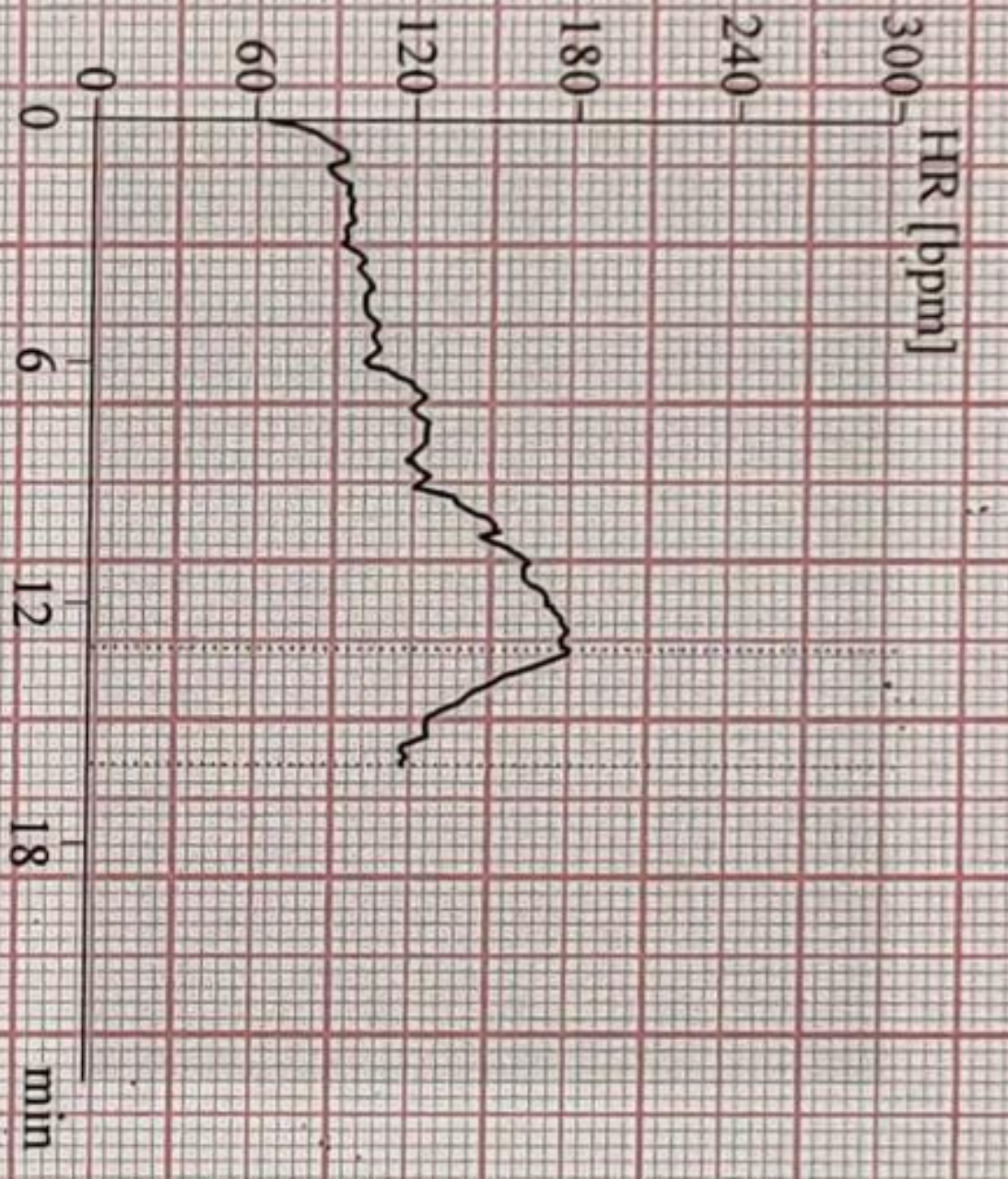
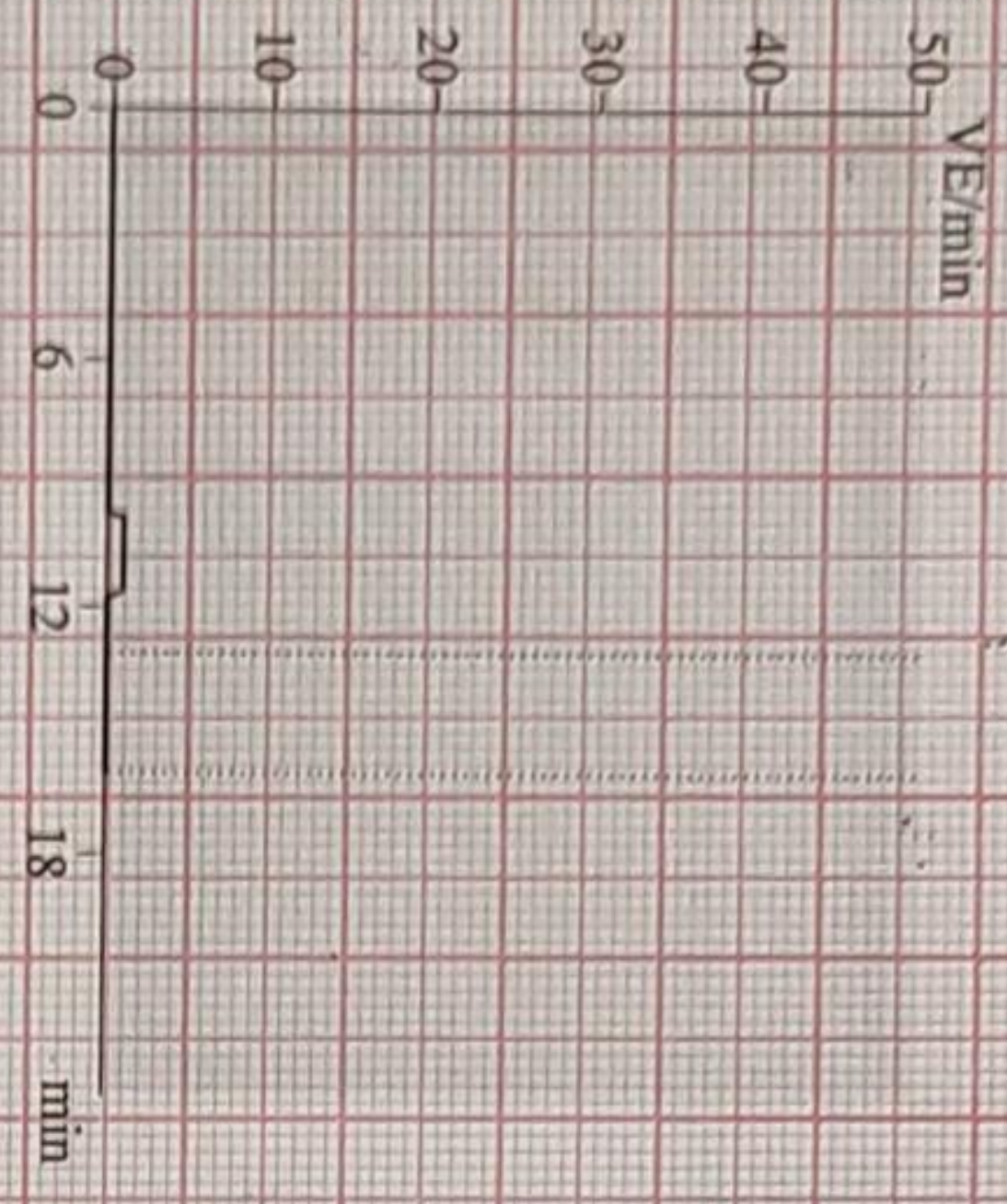

Soft V6.73 (P)

Unconfirmed

Attending MD: DR. Rupesh Navak



67 bpm

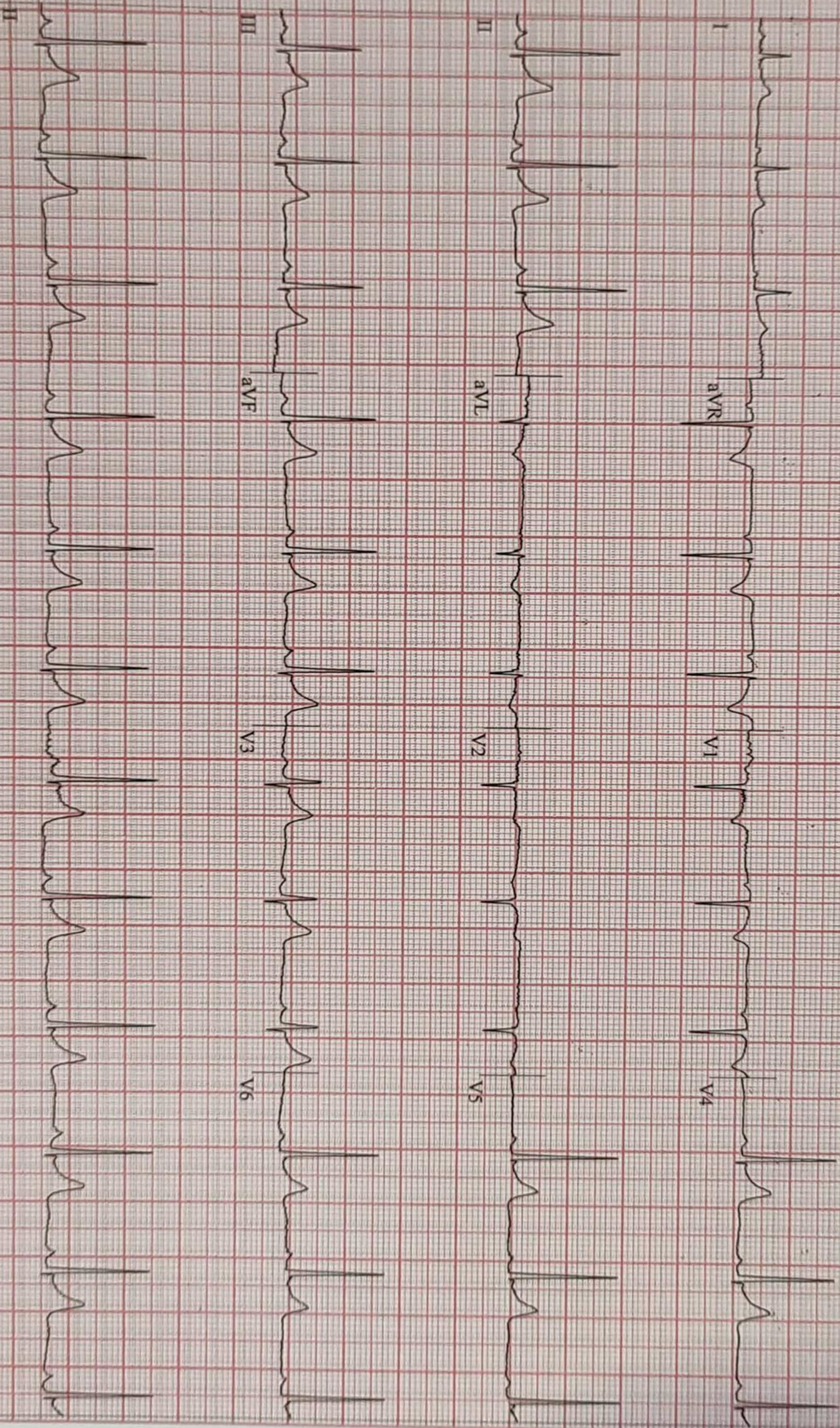

Soft V6.73 (2)  
9 mm/mV 50Hz 0.01Hz FRF+ HR(II,V4)

Start of TL 12:09:54pm

CARDIO BEATS



70 bpm  
130/80 mmHg

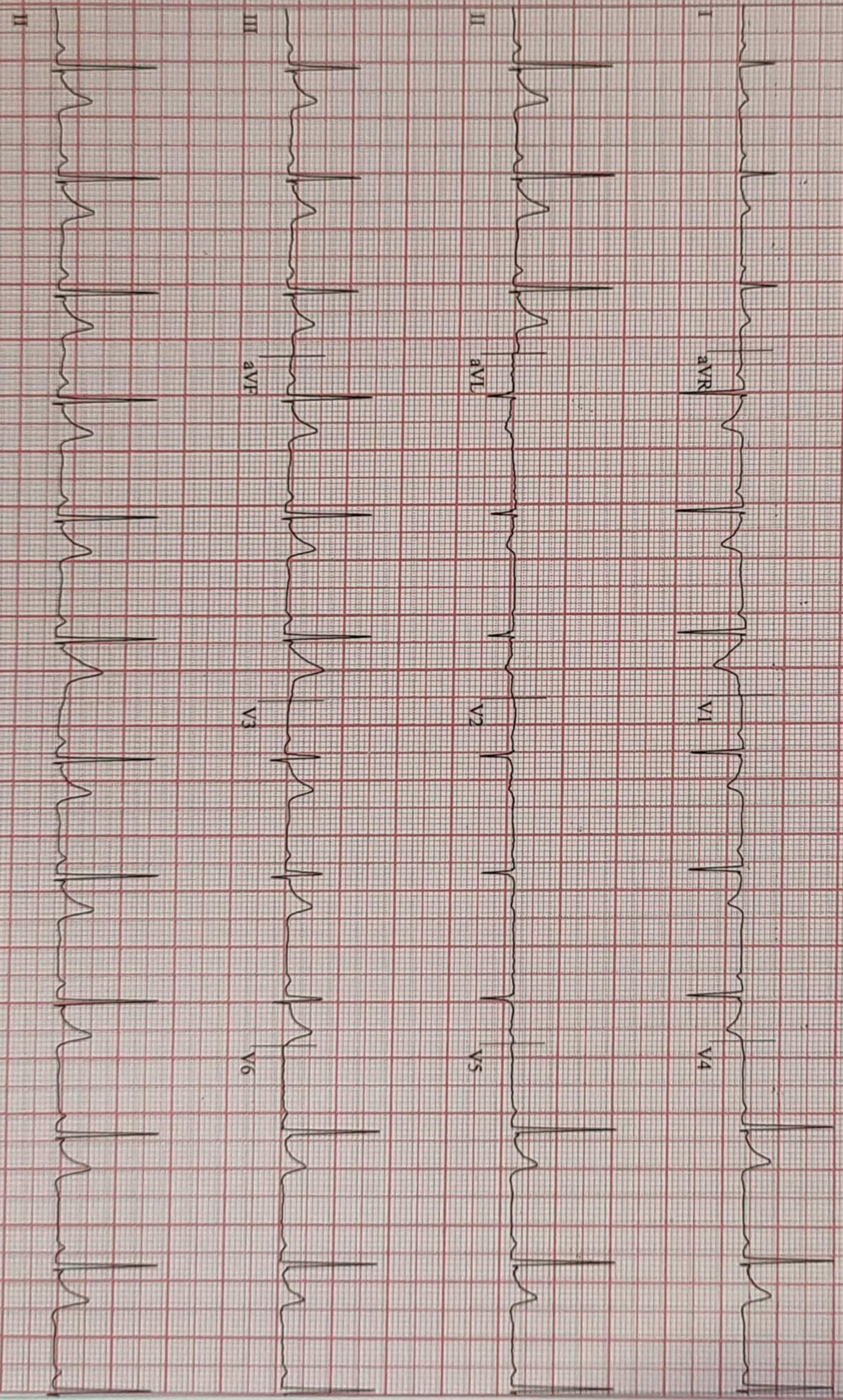

CARDIO BEATS

Soft V6.73 (2)  
mm/mV 50Hz 0.01Hz FRF+ HR(II,V4)

Start of T 12:09:54pm



23.07.2022  
12:10:23pm

70 bpm  
130/80 mmHg

PRETEST  
STANDING  
00:23

BRUCE  
0.0 km/h  
0.0%

Soft V6.73 (2)  
mm/mV 50Hz 0.01Hz FRR+ HR(II.V4)

Start of T 12:09:54pm

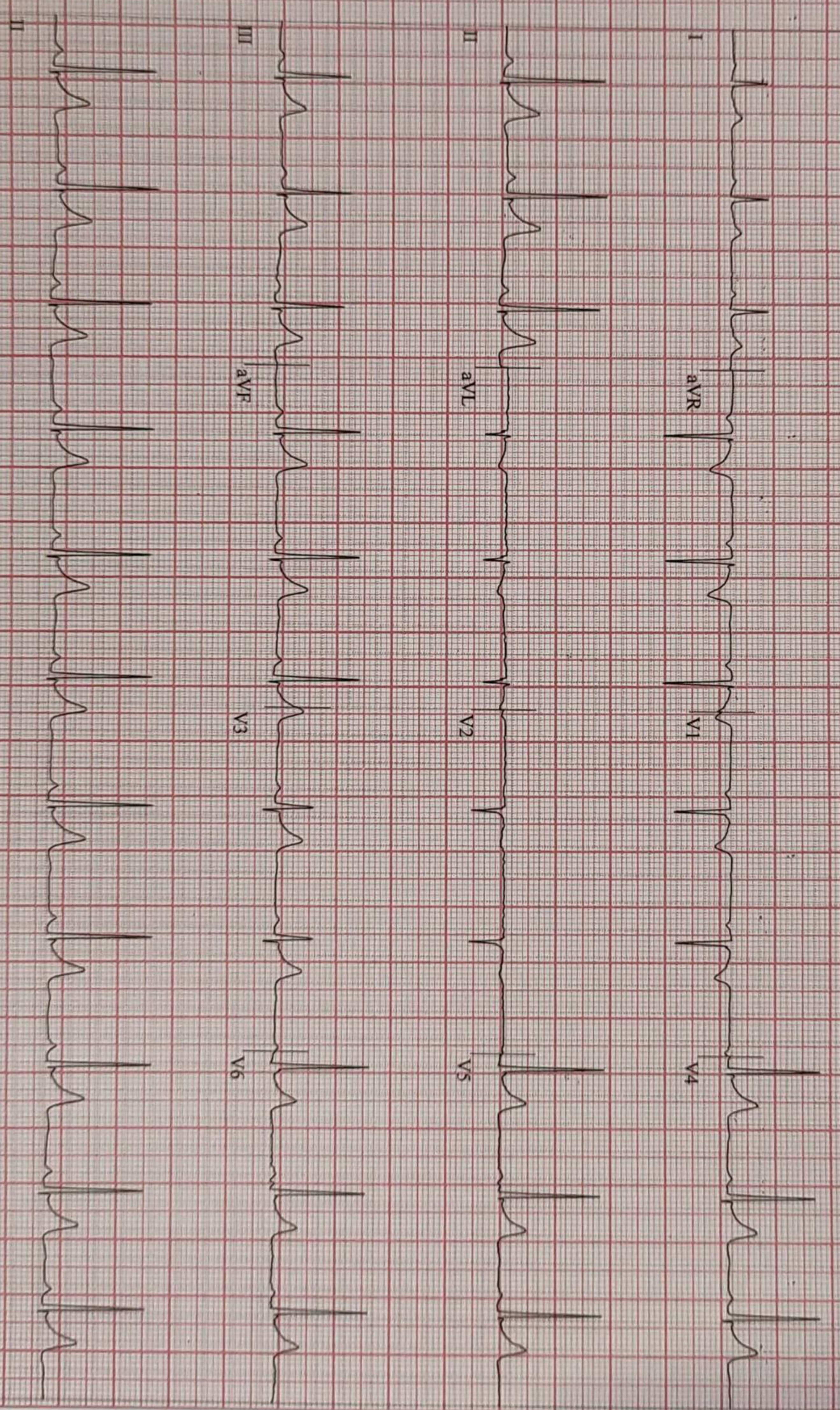

CARDIO BEATS



23.07.2022  
12:10:30pm

67 bpm  
130/80 mmHg

HYPERV.  
00:30

BRUCE  
0.0 km/h  
0.0 %

Software V6.73 (2)  
0.1 mm/mV 50Hz 0.01Hz ERF+ HR(L.V4)

Start of 1 12:09:54pm

Page 4

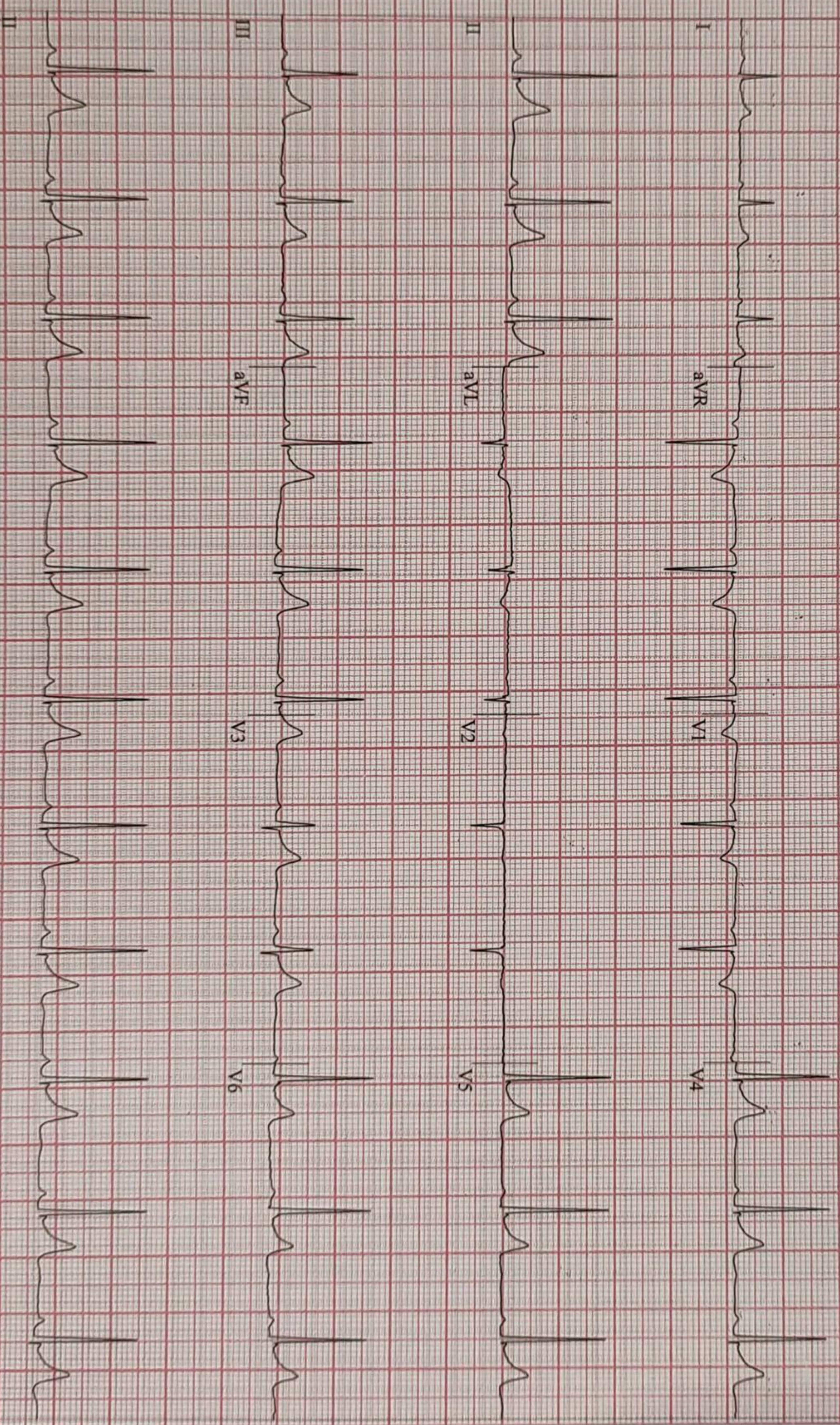

CARDIO BEATS



23.07.2022  
12:13:24pm

95 bpm  
140/80 mmHg

STAGE 1  
02:50

BRUCE  
1.7 km/h  
10.0%

Lead  
ST Level (mm)  
ST Slope (mV/s)

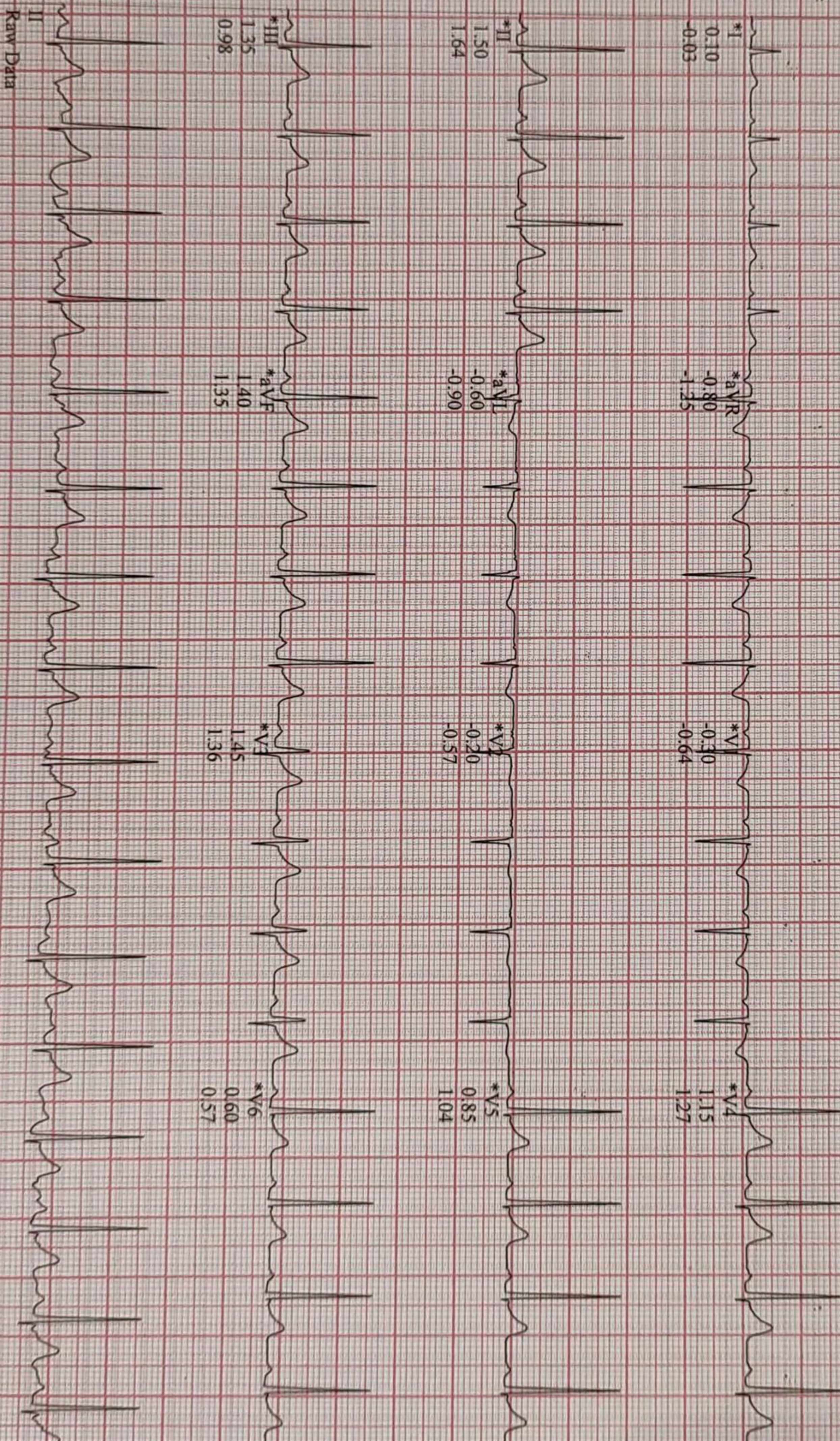

CARDIO BEATS

\*Computer Synthesized Rhythms

Start of Test 12:09:54pm



23.07.2022  
12:16:24pm

105 bpm  
150/80 mmHg

STAGE 2  
05:50

2.5 km/h  
12.0 %

Lead  
ST Level (mm)  
ST Slope (mV/s)

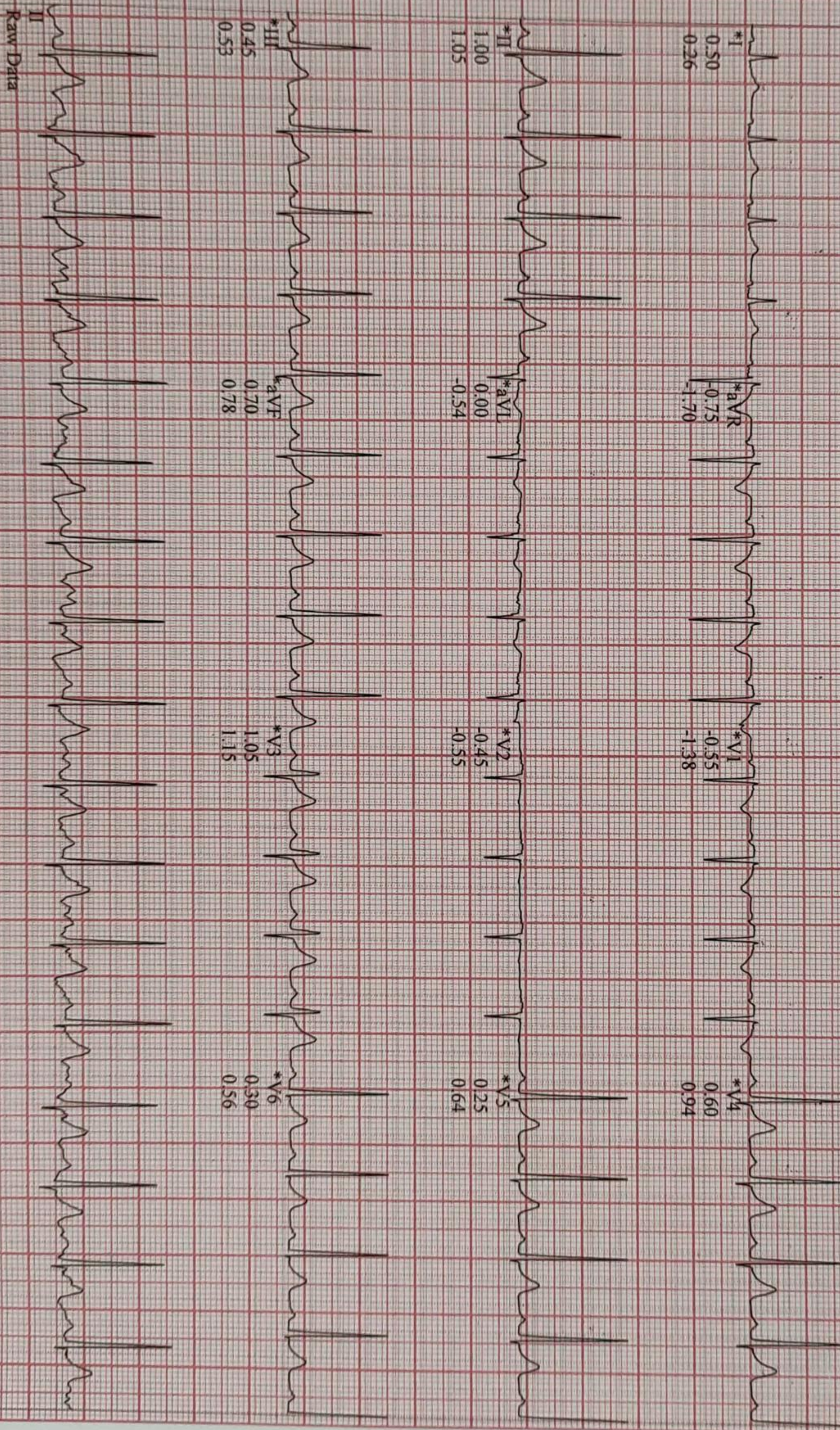

Software V6.73 (2)  
4mm/mV 50Hz 0.01Hz FRF+ HR(QI,V4)

Start of T 12:09:54pm

\*Computer Synthesized Rhythms

CARDIO BEATS



Patient ID 30288  
23.07.2022  
12:19:24pm

127 bpm  
150/80 mmHg

EXERCISE  
STAGE 3  
08:50

BRUCE  
3.4 km/h  
14.0 %

Lead  
ST Level (mm)  
ST Slope (mV/s)

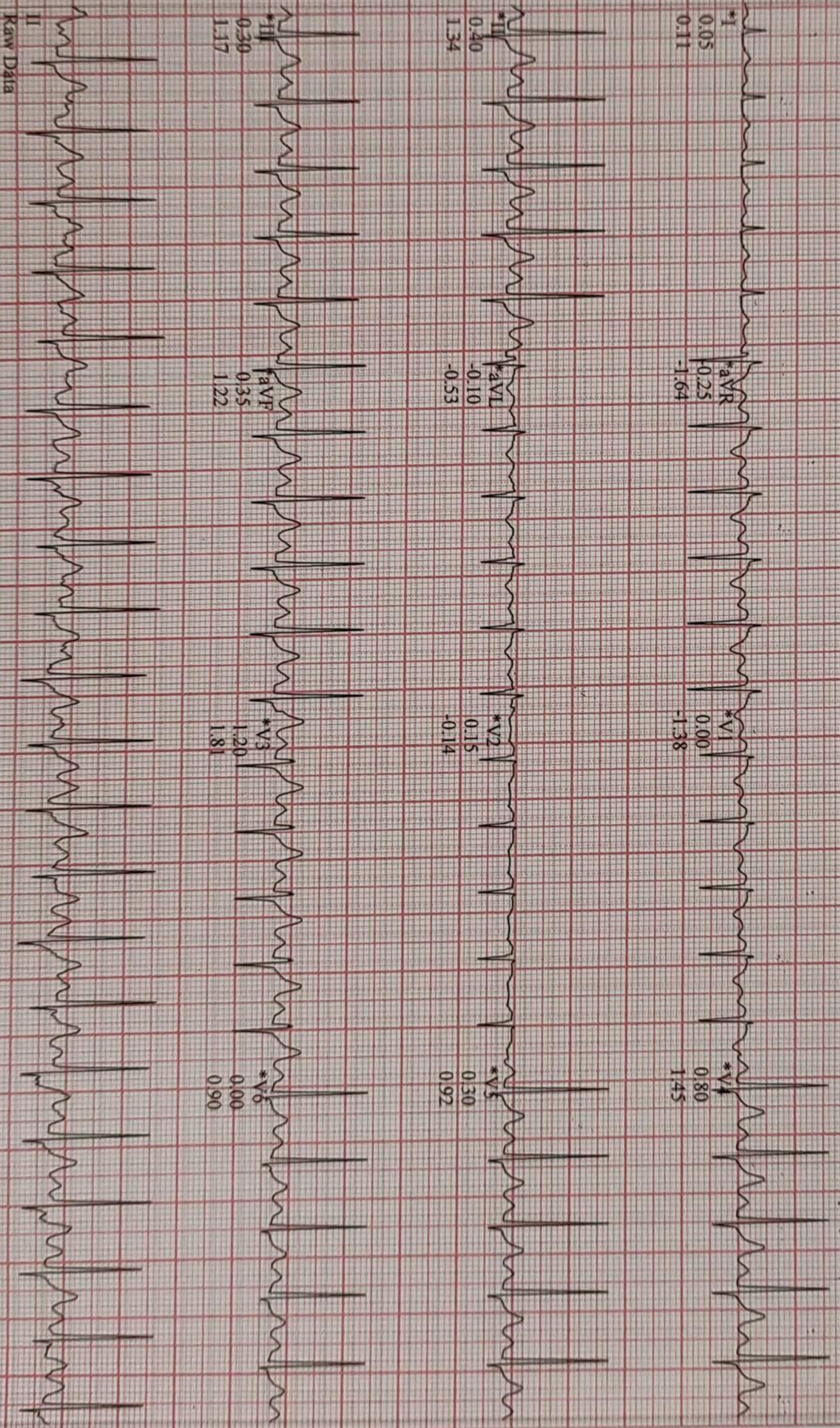

CARDIO BEATS

Soft V6,73 (2)  
mm/mV 50Hz 0.01Hz FRF+ HR(H,V4)

Start of Test 12:09:54pm

\*Computer Synthesized Rhythms



23.07.2022  
12:22:24pm

171 bpm  
160/80 mmHg

STAGE 4  
11:50

BRUCE  
4.2 km/h  
16.0%

Lead  
ST Level (mm)  
ST Slope (mV/s)

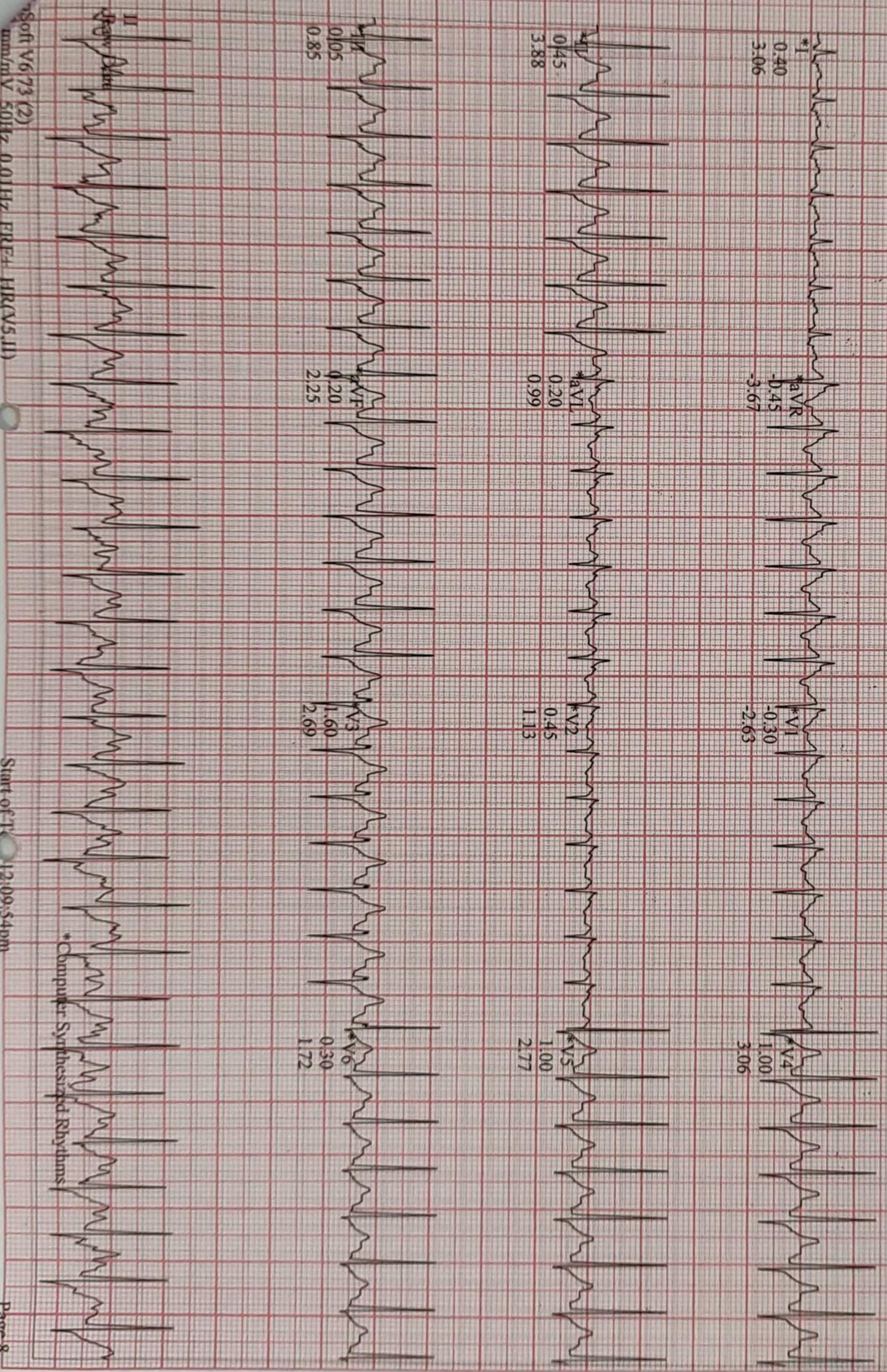

Soft V6 73 (2)  
mm/mV 50Hz 0.01Hz REF HR(V5,II)

Start of Tr 12:09:54pm

CARDIO BEATS



12-Lead Report ( PEAK EXERCISE )

EXERCISE

STAGE 5

13:11

BRUCE

5.2 km/h

18.0 %

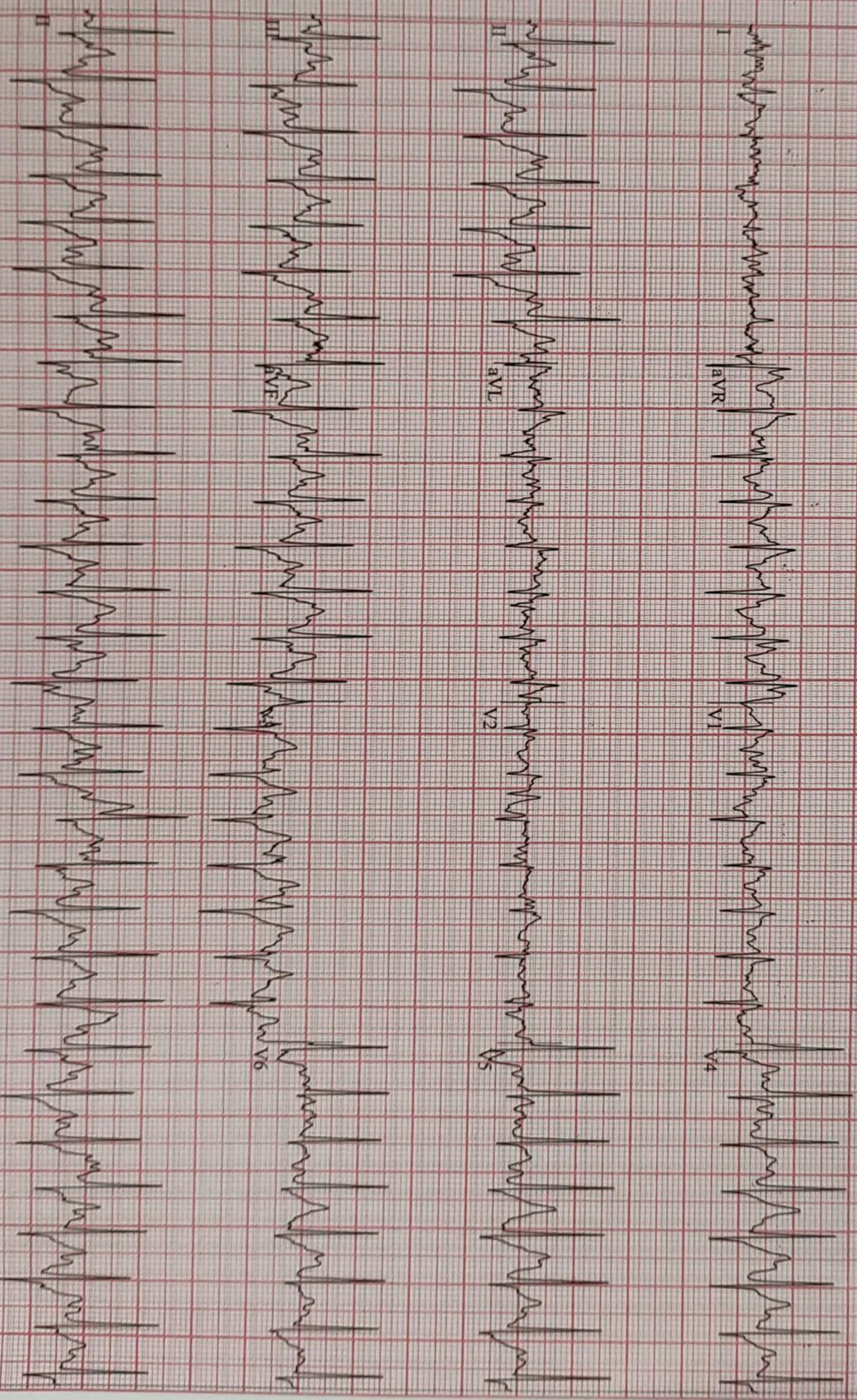

CARDIO BEATS



Bagde, Akshay  
Patient ID 30288  
23.07.2022  
12:24:34pm

151 bpm  
170/90 mmHg

RECOVERY  
#1  
00:50

BRUCE  
1.0 km/h  
0.0 %

SURANA SETHIA HOSPITAL

Linked Medians

Lead  
ST Level (mm)  
ST Slope (mV/s)

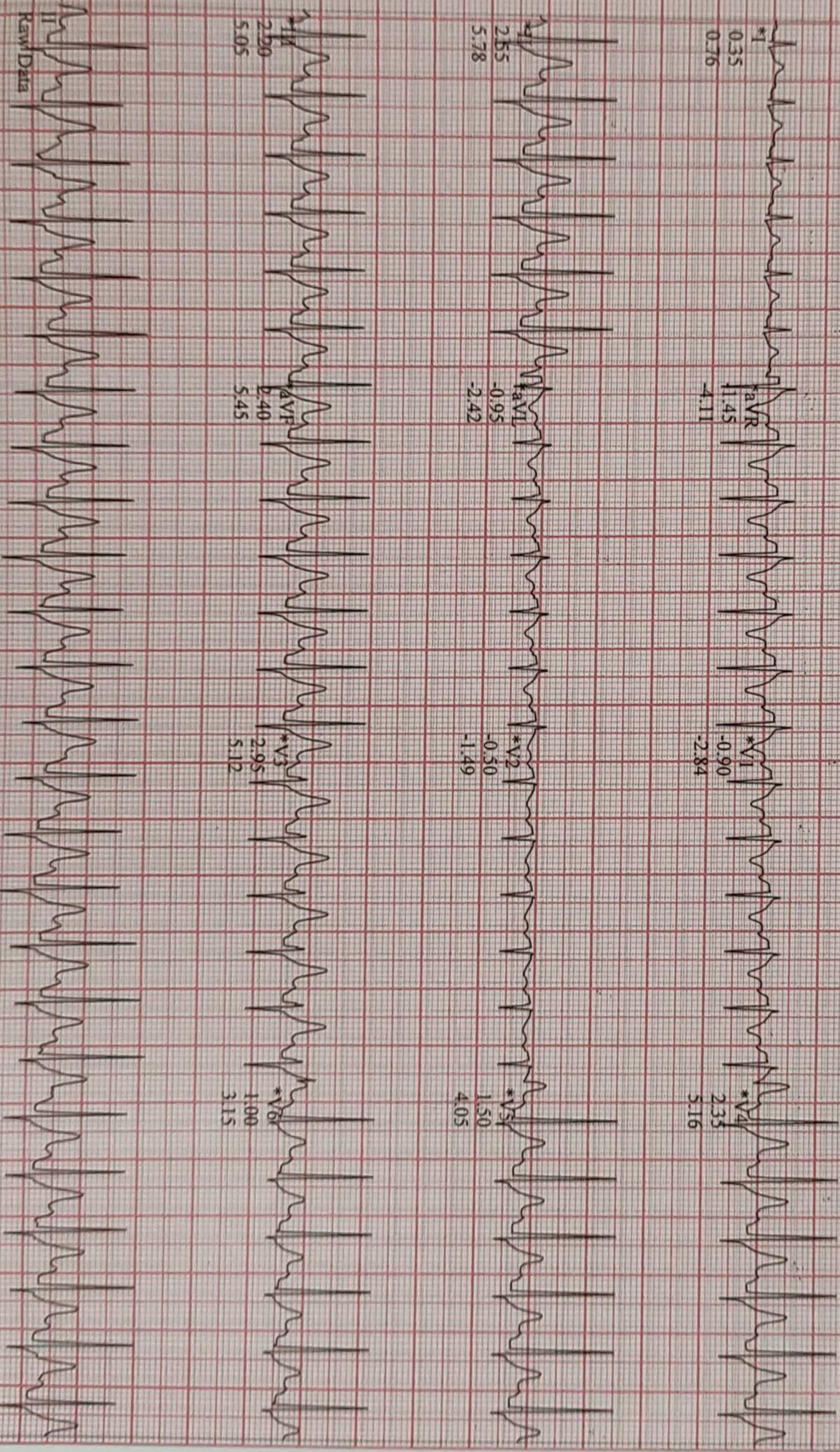

Soft V6.73 (2)  
mm/mV 50Hz 0.01Hz FRF+ HR(HL-V5)

Start of Test 12:09:54pm

\*Computer Synthesized Rhythms

CARDIO BEATS



23.07.2022  
12:25:34pm

126 bpm

#1  
01:50

BRUCE  
1.0 km/h  
0.0 %

Lead  
ST Level (mm)  
ST Slope (mV/s)

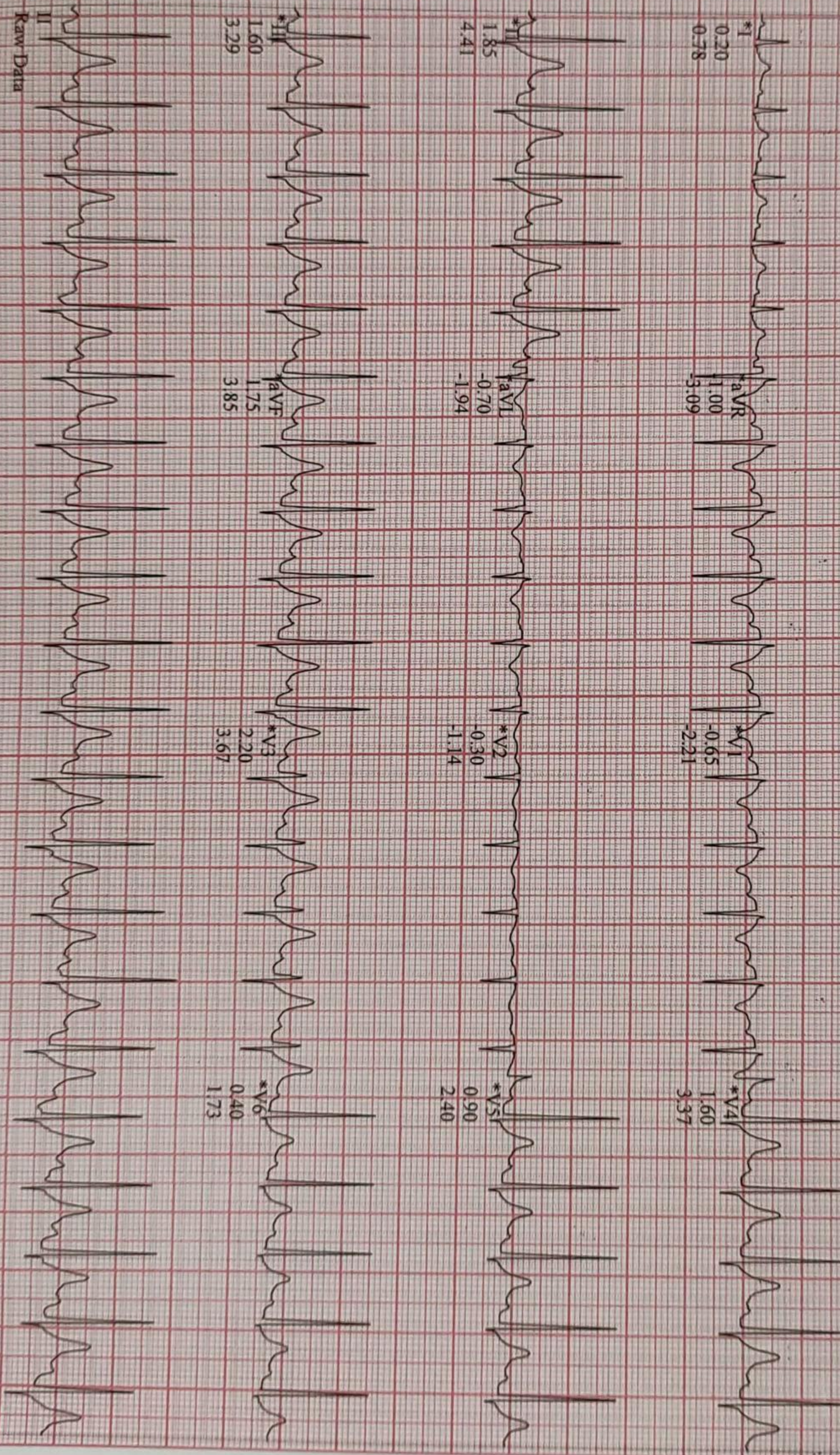

Raw Data

\*Computer Synthesized Rhythms

Software V6.73 (2)  
Amplitude V 50Hz 0.01Hz FREQ HR(UL.VS)

Start of TR 12:09:54pm

CARDIO BEATS



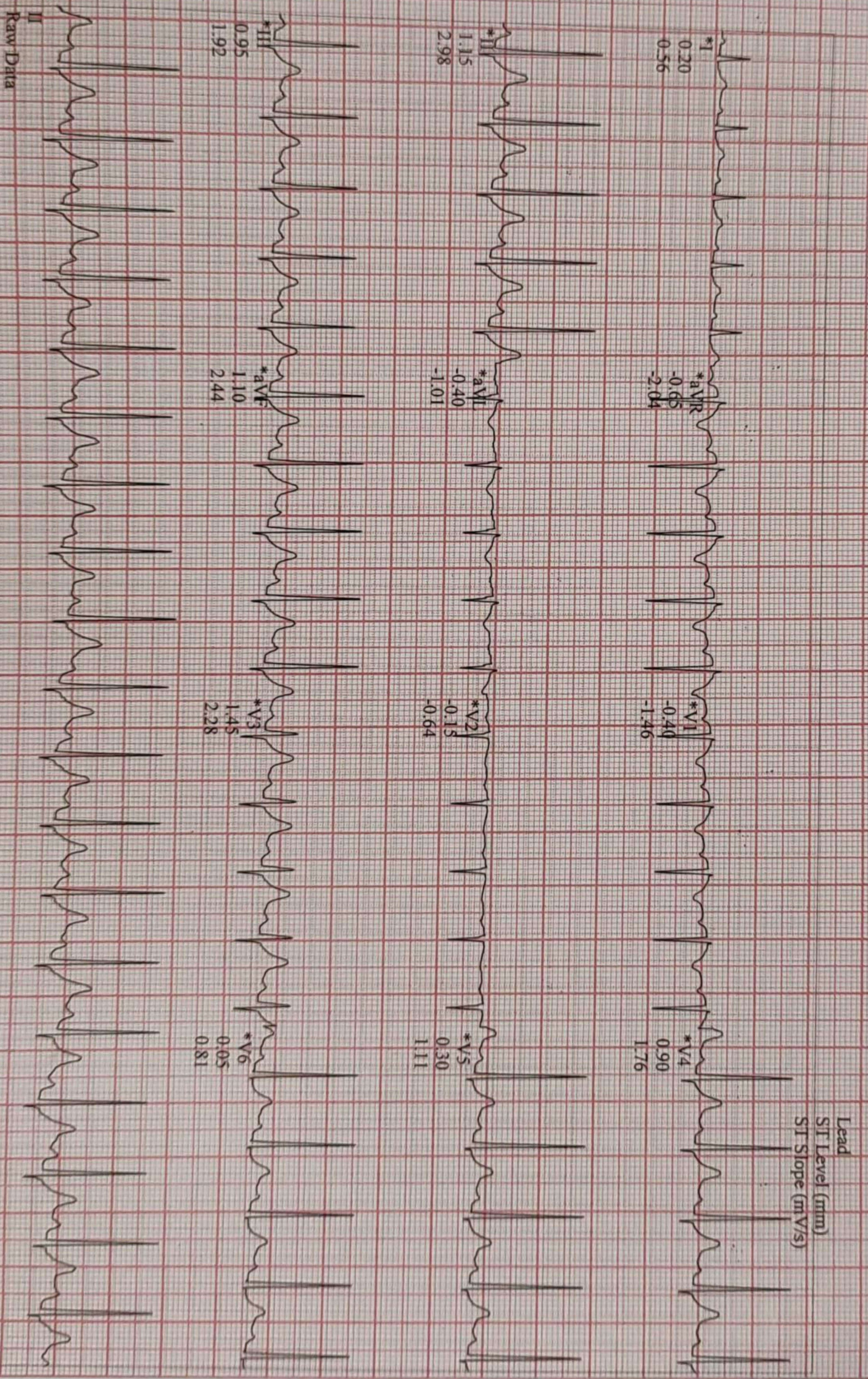

Philips V673 (2)  
50Hz ERF HR(II, V5)

Start of Test 12:09:54pm

\*Computer Synthesized Rhythms

CARDIO BEATS