



To,

The Coordinator,  
Mediwheel (Arcofemi Healthcare Limited)  
Helpline number: 011- 41195959

Dear Sir / Madam,

**Sub: Annual Health Checkup for the employees of Bank of Baroda**

This is to inform you that the following spouse of our employee wishes to avail the facility of Cashless Annual Health Checkup provided by you in terms of our agreement.

PARTICULARS OF HEALTH CHECK UP BENEFICIARY	
NAME	SAKSHI MEDHA
DATE OF BIRTH	10-12-1989
PROPOSED DATE OF HEALTH CHECKUP FOR EMPLOYEE SPOUSE	26-03-2022
BOOKING REFERENCE NO.	21M108037100014798S
<b>SPOUSE DETAILS</b>	
EMPLOYEE NAME	MR. KUMAR ABHINAV
EMPLOYEE EC NO.	108037
EMPLOYEE DESIGNATION	CREDIT
EMPLOYEE PLACE OF WORK	KOLKATA, PRINCE ANWAR SHAH ROAD
EMPLOYEE BIRTHDATE	03-06-1988

This letter of approval / recommendation is valid if submitted along with copy of the Bank of Baroda employee id card. This approval is valid from **10-03-2022** till **31-03-2022**. The list of medical tests to be conducted is provided in the annexure to this letter. Please note that the said health checkup is a **cashless facility** as per our tie up arrangement. We request you to attend to the health checkup requirement of our employee's spouse and accord your top priority and best resources in this regard. The EC Number and the booking reference number as given in the above table shall be mentioned in the invoice, invariably.

We solicit your co-operation in this regard.

Yours faithfully,

Sd/-

**Chief General Manager**  
**HRM Department**  
**Bank of Baroda**

(Note: This is a computer generated letter. No Signature required. For any clarification, please contact Mediwheel (Arcofemi Healthcare Limited))



भारत सरकार  
GOVERNMENT OF INDIA



साक्षी मेधा  
Sakshi Medha  
जन्म तिथि/ DOB: 10/12/1989  
महिला / FEMALE



7725 7302 0997

मेरा आधार, मेरी पहचान

*Sakshi Medha*

Patho Treat Diagnostic Centre  
& Poly Clinic  
75 Dum Dum Road, Kol-700074  
Phone No. - (033) 2580 3541



# Patho Treat

TEST REPORT

DIAGNOSTIC CENTRE & POLYCLINIC

Regd. Of Medical Fitness Certificate 700 074

Phone No.: 82403 48836, (Infront of Motijheel College of Commerce)

"It is certified that Mr./Ms. Sarkhi medha Employee ID: \_\_\_\_\_ employed with  
M/s. BANK OF BARODA has been carefully examined by me on date 26/12/22

DOB	10/12/89	Age (Yrs)	32	Sex (M/F)	MB No.															
-----	----------	-----------	----	-----------	--------	--	--	--	--	--	--	--	--	--	--	--	--	--	--	--

SN	Investigation Details	Summary of Investigation
1	BLOOD EXAMINATION	normal
2	Urine Routine Examination	normal
3	OTHERS	normal
4	Height, Weight/ BMI	157cm, 75kg
5	BP/ Pulse	100/62, 75/min

Based on medical examination conducted he/she is (Pls tick (✓) appropriate box)

**FIT to work** (Found free from any infectious or communicable diseases)

**NOT FIT to work**

Name of the Medical Examiner: \_\_\_\_\_

Signature of Medical Examiner: \_\_\_\_\_

Stamp Of Medical Examiner: \_\_\_\_\_

Registration Number: \_\_\_\_\_

*Dr. Debajit Banerjee*  
M.B.B.S., MD (Medicine)  
Reg. No. 42951

Patho Treat Diagnostic Centre  
& Polyclinic  
75 Dum Dum Road, Kol-700074  
Phone No. - (033) 2560 3641

FINAL IMPRESSION:

all reports are normal. no abnormalities found.

ID: 791  
sakshi midha Female 33Year

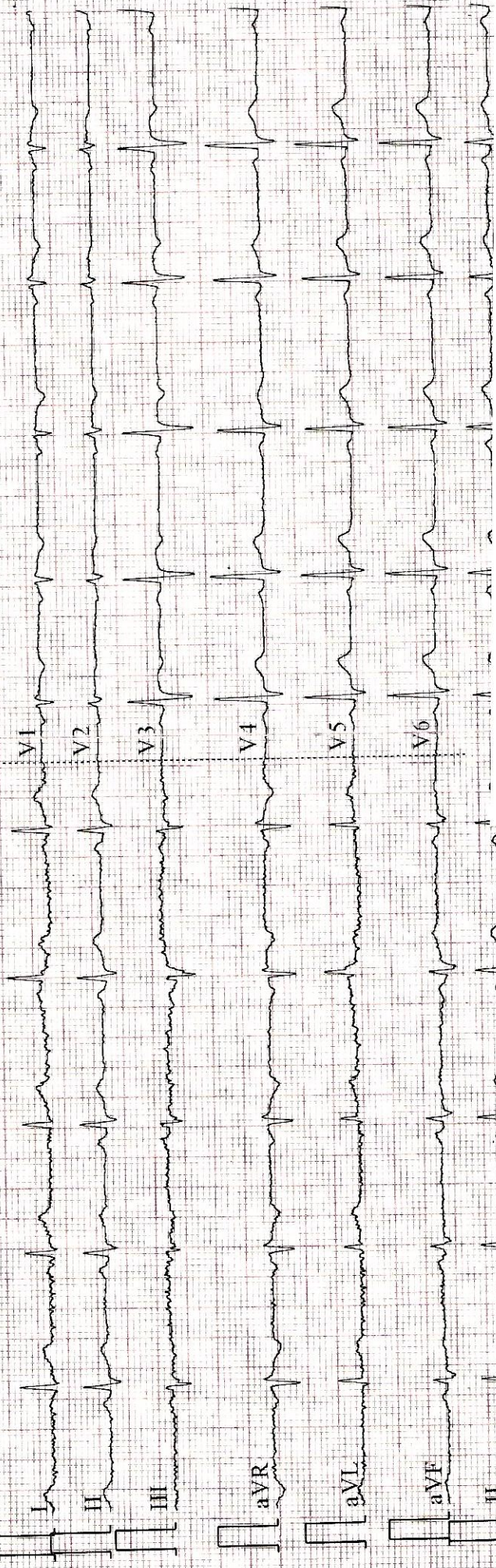

ID: 791

sakshi midha  
Female 33Year

0.67-25Hz 25mm/s 10mm/mV 2\*5s+1r ♡71 1.32

26-03-2022 14:12:39

HR	: 64	bpm
P	: 118	ms
PR	: 153	ms
QRS	: 94	ms
QT/QTc	: 369/383	ms
P/QRS/T	: 71/6/29	°
RV5/SVI	: 0.813/0.236	mV

Diagnosis Information:  
Sinus Rhythm  
\*\*\*Normal ECG\*\*\*

*Dr. Uday Sankar Das*  
**DR. Uday Sankar Das**  
 MBBS(Hons.), MD(Med),  
 DM(Cardio), DNB(Cardio)  
 Reg. No. - 61933 (WBMG)

Report Confirmed by:

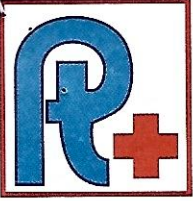

# Patho Treat

DIAGNOSTIC CENTRE & POLYCLINIC

TEST REPORT

Regd. Off : 75, Dum Dum Road, Kolkata - 700 074  
Phone No.: 82403 48836, (Infront of Motijheel College of Commerce)

ID NO: B/03/09  
PT.NAME= MRS SAKSHI MEDHA  
SEX: F AGE: 32 YRS

DATE OF RECEIPT: 26.03.2022

DATE OF REPORT: 26.03.2022

Reference By: BANK OF BARODA

## HEMATOLOGY

<u>TEST</u>		<u>RESULT</u>
"ABO" GROUPING	:	" A"
Rh (D) FACTOR	:	POSITIVE

  
DR. SUMANA MAJUMDAR  
M.B.B.S.,MD  
(PATHOLOGIST)



# Patho Treat

DIAGNOSTIC CENTRE & POLYCLINIC

TEST REPORT

Regd. Off : 75, Dum Dum Road, Kolkata - 700 074  
Phone No.: 82403 48836, (Infront of Motijheel College of Commerce)

ID NO: B/03/09  
PT.NAME= MRS SAKSHI MEDHA  
SEX: F AGE: 32 YRS

DATE OF RECEIPT: 26.03.2022

DATE OF REPORT: 26.03.2022

Reference By: BANK OF BARODA

<u>INVESTIGATION</u>	<u>RESULT / UNIT</u>	<u>REFERENCE VALUE</u>
TOTAL TRI-iodothyronin (T3)	107ng/dl	( 60 – 181 )
TOTAL THYROXINE (T4)	6.3ng/dl	( 4.5 – 10.9 )
THYROID STIMULATING HORMONE	2.50nl/ml	( 0.35 – 5.5 )

DR.SUMANA MAJUMDAR  
M.B.B.S.,MD  
(PATHOLOGIST)



# Patho Treat

DIAGNOSTIC CENTRE & POLYCLINIC

TEST REPORT

Regd. Off : 75, Dum Dum Road, Kolkata - 700 074  
Phone No.: 82403 48836, (Infront of Motijheel College of Commerce)

ID NO: B/03/09  
PT.NAME= MRS SAKSHI MEDHA  
SEX: F AGE: 32 YRS

DATE OF RECEIPT: 26.03.2022

DATE OF REPORT: 26.03.2022

Reference By: BANK OF BARODA

## REPORT ON EXAMINATION OF BLOOD

### INVESTIGATION

### RESULT & UNIT

GLYCOSYLATED HB%  
(HBA1C)

5.02%

### REFERENCE RANGE :-

Below 6.0 % ----- Normal Value  
6.0 % - 7.0 % ----- Good Control  
7.0 % - 8.0 % ----- Fair Control  
8.0 % - 10.0 % ----- Unsatisfactory Control  
Above 10.0 % ----- Poor Control

  
DR. SUMANA MAJUMDAR  
M.B.B.S., MD  
(PATHOLOGIST)



# Patho Treat

DIAGNOSTIC CENTRE & POLYCLINIC

TEST REPORT

Regd. Off : 75, Dum Dum Road, Kolkata - 700 074  
Phone No.: 82403 48836, (Infront of Motijheel College of Commerce)

ID NO: B/03/09  
PT.NAME= MRS SAKSHI MEDHA  
SEX: F AGE: 32 YRS

DATE OF RECEIPT: 26.03.2022

DATE OF REPORT: 26.03.2022

Reference By: BANK OF BARODA

## DIGITAL X-RAY CHEST PA VIEW

- **Prominent broncho vascular marking is seen in bilateral lung fields.**
- Domes of diaphragms are smooth and regular.
- Costophrenic angles are clear.
- Cardiac shadow is normal.
- Mediastinum is central.
- Both hila are normal in position and density.
- Bony thorax shows no abnormality.

## IMPRESSION

**Prominent broncho vascular marking is seen in bilateral lung fields**

DR. VIMLESH JI VIMAL  
M.B.B.S.,MD,  
DMRD (Radiologist)





# Patho Treat

DIAGNOSTIC CENTRE & POLYCLINIC

TEST REPORT

Regd. Off : 75, Dum Dum Road, Kolkata - 700 074  
Phone No.: 82403 48836, (Infront of Motijheel College of Commerce)

ID NO: B/03/09  
PT.NAME= MRS SAKSHI MEDHA  
SEX: F AGE: 32 YRS

DATE OF RECEIPT: 26.03.2022

DATE OF REPORT: 26.03.2022

Reference By: BANK OF BARODA

## REPORT ON THE BIO – CHEMICAL EXAMINATION

<u>TEST</u>	<u>RESULT</u>	<u>UNIT</u>	<u>NORMAL VALUE</u>
TRIGLYCERIDES	125.00	mg / dL	( 65.00 – 170.00 )
HDL - CHOLESTEROL	36.00	mg / dL	( 30 . 00 – 55 . 00 )
LDL - CHOLESTEROL ( By Enzymatic Method at 370C )	79.00	mg / dL	( up to 150.00 )
VLDL	25.0	mg / dL	( 16 . 00 - 40 .00 )
CHOLESTEROL - TOTAL	140.00	mg / dL	(150 . 00 – 250 . 00 )
LDL/HDL	2.2:1		

DR. SUMANA MAJUMDAR  
M.B.B.S., MD(PATHOLOGIST)



# Patho Treat

DIAGNOSTIC CENTRE & POLYCLINIC

TEST REPORT

Regd. Off : 75, Dum Dum Road, Kolkata - 700 074  
Phone No.: 82403 48836, (Infront of Motijheel College of Commerce)

ID NO: B/03/09  
PT.NAME= MRS SAKSHI MEDHA  
SEX: F AGE: 32 YRS

DATE OF RECEIPT: 26.03.2022

DATE OF REPORT: 26.03.2022

Reference By: BANK OF BARODA

## REPORT ON THE BIO – CHEMICAL EXAMINATION

-----

<u>TEST</u>	<u>RESULT</u>	<u>UNIT</u>	<u>NORMAL VALUE</u>
SUGAR (F)	78.0	mg / dl	( 70 – 110 )
SUGAR (PP)	104.0	mg / dl	( 110 – 140 )
CREATININE	0.75	mg /dL	( 0.70 - 1.20 )
URIC – ACID	3.9	mg/dL	( Male -3.4 – 7.0 Female - 2.4 – 5.7)
BUN	11.2	mg/dL	( 5 – 23 )

DR. SUMANA MAJUMDAR  
M.B.B.S., MD  
(PATHOLOGIST)



# Patho Treat

DIAGNOSTIC CENTRE & POLYCLINIC

TEST REPORT

Regd. Off : 75, Dum Dum Road, Kolkata - 700 074  
Phone No.: 82403 48836, (Infront of Motijheel College of Commerce)

DATE OF RECEIPT: 26.03.2022

ID NO: B/03/09

PT.NAME= MRS SAKSHI MEDHA

SEX: F AGE: 32 YRS

DATE OF REPORT: 26.03.2022

Reference By: BANK OF BARODA

## PHYSICAL EXAMINATION

Quantity	45 ml
Colour	straw
Appearance	clear
Sediment	Nil
Sp. Gravity	1.020

## CHEMICAL EXAMINATION

Reaction	Acidic
Albumin	Nil
Proteins	Nil
Sugar	Nil
Acetone	Negative
Bile Salt	Negative
Bile Pigment	Negative
Phosphates	Nil
Chyle	-----
Occult Blood	Negative
Urobilinogen	-----
Bence-Jones	-----

## MICROSCOPIC EXAMINATION

*Unorganized Examination*  
Crystals Not Found  
*Organized Constituents*  
Not Found

### CASTS

Cellular(Pus Cell)	Not Found
Hyaline	Not Found
Granular	Not Found
Fatty	Not Found
Others	Not Found

### CELLS

Epithelial Cells	(1 - 2 / H.P.F)
Pus Cells	(1 - 2 / H.P.F)
R.B.C.	Not Found
Others	Nil
Bacteria	Not Found

DR SUMANA MAJUMDAR  
M.B.B.S., MD  
(PATHOLOGIST)



# Patho Treat

DIAGNOSTIC CENTRE & POLYCLINIC

TEST REPORT

Regd. Off : 75, Dum Dum Road, Kolkata - 700 074  
Phone No.: 82403 48836, (Infront of Motijheel College of Commerce)

ID NO: B/03/09  
PT.NAME= MRS SAKSHI MEDHA  
SEX: F AGE: 32 YRS

DATE OF RECEIPT: 26.03.2022

DATE OF REPORT: 26.03.2022

Reference By: BANK OF BARODA

TEST	RESULT & UNIT	NORMAL RANGE
HAEMOGLOBIN (Cyanmethemoglobin Method)	12.30 gm %	Male :- ( 13 - 18 ) Female :- ( 11.5 - 16.5 )
Total R.B.C	4.04 Million / cmm	3.5 - 6.5 Million / cmm
Total W.B.C	7900 / cmm	( 4000 - 11000 ) / cmm
Platelets Count	1.80 lac / cmm	( 1.5 - 4.0 ) lac / cmm

### Differential Count W.B.C

TEST	RESULT & UNIT	NORMAL RANGE
Neutrophils	68%	( 40 - 80 ) %
Lymphocytes	27%	( 20 - 40 ) %
Eosinophils	03 %	( 2 - 10 ) %
Monocytes	02 %	( 1 - 6 ) %
Basophils	00 %	( 0 - 2 ) %

### Hemogram

TEST	RESULT & UNIT	NORMAL RANGE
PCV	39.0%	( 38 - 54 ) %
MCV	86.7 Um <sup>3</sup>	( 77 - 93 ) Um <sup>3</sup>
MCH	30.6 g %	( 26 - 32 ) g %
MCHC	35.3 %	( 27 - 35 ) %

Morphology of RBC : Normocytic, Normochromic.

ESR(Westergern Method): 1<sup>st</sup> Hour-16/mm ( MALE : 0 -14 FEMALE : 0-20 )

  
DR. SUMANA MAJUMDAR  
M.B.B.S., MD  
(PATHOLOGIST)



# Patho Treat

DIAGNOSTIC CENTRE & POLYCLINIC

TEST REPORT

Regd. Off : 75, Dum Dum Road, Kolkata - 700 074  
Phone No.: 82403 48836, (Infront of Motijheel College of Commerce)

ID NO: B/03/09  
PT.NAME= MRS SAKSHI MEDHA  
SEX: F AGE: 32 YRS

DATE OF RECEIPT: 26.03.2022

DATE OF REPORT: 26.03.2022

Reference By: BANK OF BARODA

## REPORT ON THE BIO – CHEMICAL EXAMINATION

<u>TEST</u>	<u>RESULT</u>	<u>UNIT</u>	<u>NORMAL VALUE</u>
BILIRUBIN TOTAL	0.66	mg /dL	( Up to 1.00 )
Bilirubin Conjugated	0.15	mg /dL	( Up to 0.25 )
Bilirubin Unconjugated	0.51	mg /dL	( Up to 0.75 )
SGOT/AST	25.00	U/L	( Male : 10 -35 Female: 10 – 31)
SGPT/ALT	26.00	U/L	( 9.00 - 43.00 )
TOTAL PROTEIN	7.40	g/dL	( 6.00 - 8.50 )
ALBUMIN :	4.20	gm/dL	( 3.5 – 5.2 )
GLOBULIN :	3.20	gm/dL	( 2.3 – 3.6 )
GAMA GT ( G . G . T )	38.0	IU/L	( 7.00 - 52.00 )
ALKALINE PHOSPHATSE	84.00	IU/L	Up to 5Yrs. F: 48-406, M: 75-389 5-10 Yrs.F: 96-332, M: 93-362 11- 15 Yrs. F: 52-162, M:74-390 16- 19 Yrs.F: 47-119, M:52-171 Adult – F: 35-141, M: 40-129

DR. SUMANA MAJUMDAR  
M.B.B.S., MD  
(PATHOLOGIST)