



भारत सरकार
Government of India

भारतीय विशिष्ट पहचान प्राधिकरण
Unique Identification Authority of India

नामांकन क्रम/ Enrolment No.: 0000/00510/59440

To
विनीत कुमार शर्मा
Vineet Kumar Sharma
S/O Ghanshyam Sharma
Flat No G-2, Plot No - 70
Balaji Apartment 1st
Jyoti Vihar Extension, Manyawas, Mansarovar
Jaipur
Jaipur Rajasthan - 302020
9782888892

Signature Not Verified
PLEASE CONTACT THE
AUTHORITY FOR
SIGNATURE VERIFICATION
IF NECESSARY

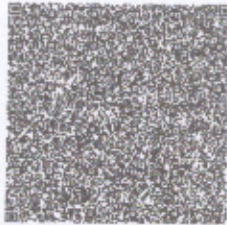

आपका आधार क्रमांक / Your Aadhaar No. :

7764 1991 4554

VID : 9125 4637 5588 4711

मेरा आधार, मेरी पहचान



भारत सरकार
Government of India



विनीत कुमार शर्मा
Vineet Kumar Sharma
जन्म तिथि/DOB: 23/11/1987
पुरुष/ MALE

7764 1991 4554

VID : 9125 4637 5588 4711

मेरा आधार, मेरी पहचान



Government of India



सूचना / INFORMATION

- आधार पहचान का प्रमाण है, नागरिकत्व का नहीं।
- आधार विशिष्ट और सुरक्षित है।
- सुरक्षित क्यूआर कोड/ऑफलाइन एक्सएमएल/ऑनलाइन प्रमाणीकरण का उपयोग करके पहचान सत्यापित करें।
- आधार के सभी रूप जैसे आधार पत्र, पीवीसी कार्ड, ई-आधार और एम-आधार समान रूप से मान्य हैं। 12 अंकों की आधार संख्या के स्थान पर आभासी (वर्चुअल) आधार पहचान (VID) का भी उपयोग किया जा सकता है।
- 10 साल में कम से कम एक बार आधार अपडेट जरूर करें।
- आधार आपके विभिन्न सरकारी और गैर-सरकारी योजनाओं/सेवाओं का लाभ उठाने में मदद करता है।
- आधार में अपना मोबाइल नंबर और ई-मेल आईडी अपडेट रखें।
- आधार सेवाओं का लाभ उठाने के लिए स्मार्टफोन पर mAadhaar ऐप डाउनलोड करें।
- आधार/बायोमेट्रिक्स को लॉक/अनलॉक करने की विशेषता का उपयोग सुरक्षा सुनिश्चित करने के लिए करें।
- आधार (पत्र/ नंबर) चाहने वाली संस्थायों को उचित सहमति लेने के लिए बाध्य किया गया है।
- Aadhaar is a proof of identity, not of citizenship.
- Aadhaar is unique and secure.
- Verify identity using secure QR code/offline XML/online Authentication.
- All forms of Aadhaar like Aadhaar letter, PVC Cards, eAadhaar and mAadhaar are equally valid. Virtual Aadhaar Identity (VID) can also be used in place of 12 digit Aadhaar number.
- Update Aadhaar at least once in 10 years.
- Aadhaar helps you avail various Government and Non-Government benefits/services.
- Keep your mobile number and email id updated in Aadhaar.
- Download mAadhaar app on smart phones to avail Aadhaar Services.
- Use the feature of lock/unlock Aadhaar/biometrics to ensure security.
- Entities seeking Aadhaar are obligated to seek due consent.



भारतीय विशिष्ट पहचान प्राधिकरण
Unique Identification Authority of India



पता:
घनश्याम शर्मा, फ्लैट न जी-2, प्लॉट न - 70, बालाजी
अपार्टमेंट पहला, ज्योति विहार विस्तार, मन्सावर,
मान्सरोवर, जयपुर, राजस्थान - 302020

Address:
S/O Ghanshyam Sharma, Flat No G-2, Plot No
- 70, Balaji Apartment 1st, Jyoti Vihar
Extension, Manyawas, Mansarovar, Jaipur,
Jaipur,
Rajasthan - 302020

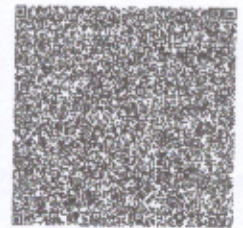

7764 1991 4554

VID : 9125 4637 5588 4711

1947 | help@uidai.gov.in | www.uidai.gov.in

Dr. RAJENDRAKUMAR JAIN
(Physician)
M.B.B.S., M.D.
RMC No. : 1078

Vineet



SSDBC SHYAM DIAGNOSTIC LLP

PARTICIPATING IN BIO-RAD "EQUAS" INTERNAL AND EXTERNAL QUALITY CONTROL PROGRAM (NABL CRITERIA)

Associated With **ENDOCRINE AND ALLERGY LABORATORY PVT. LTD.**

NABL ACCREDITED IN PROCESS



General Physical Examination

Date of Examination: 12-09-2024

Name: VINEET KUMAR SHARMA Age: 36yr DOB: 23/11/1987 Sex: MALE

Referred By: J.M. FINANCE

Photo ID: ADHAR CARD ID #: 4554

Ht: 175 (cm)

Wt: 94 (Kg)

Chest (Expiration): 108 (cm)

Abdomen Circumference: 112 (cm)

Blood Pressure: 125/82 mm Hg

PR: 76 / min

RR: 17 / min

Temp: Afebrile

BMI 30.7

Eye Examination:

R/E 6/6, N/G, NCB
L/E 6/6, N/G, NCB

Other:

R/R

On examination he/she appears physically and mentally fit: Yes / No

Signature of Examinee:

Name of Examinee: VINEET KUMAR SHARMA

Signature Medical Examiner:

Name Medical Examiner:

DR. R.K. JAIN

Dr. RAJENDRA KUMAR JAIN
(Physician)
M.B.B.S., M.D.
RMC No. : 1078



SSDBC SHYAM DIAGNOSTIC LLP

PARTICIPATING IN BIO-RAD "EQUAS" INTERNAL AND EXTERNAL QUALITY CONTROL PROGRAM (NABL CRITERIA)

Associated With **ENDOCRINE AND ALLERGY LABORATORY PVT. LTD.**

NABL ACCREDITED IN PROCESS



PATIENT TEST REPORT

Patient Name Mr. VINEET KUMAR SHARMA
Patient ID 1724485
Gender / Age Male 36 Yrs 9 Mon 21 Days
Ref. Doctor J M FINANCE
Client Name MEDIWHEEL ARCOFEMI HEALTHCARE



Registered On 12/09/2024 08:41:13
Collected On 12/09/2024 12:39:45
Authorized On 12/09/2024 15:41:04
Printed On 12/09/2024 15:41:26
Barcode 
LIS Number 1724485-01

Page No: 1 of 5

HAEMATOLOGY

Test Name	Value	Unit	Biological Ref Interval
PRE EMPLOYMENT HEALTH CHECK UP H			
COMPLETE BLOOD COUNT			
Haemoglobin (HB)	13.0	g/dL	13.0 - 17.0
Total Leucocyte Count(TLC)	5.90	ths/ul	4.00 - 11.00
Differential Leucocyte Count (DLC)			
Neutrophil	70	%	45 - 75
Lymphocyte	25.00	%	20.00 - 45.00
Eosinophil	3.00	%	1.00 - 6.00
Monocyte	2.00	%	1.00 - 10.00
Basophil	00	%	00 - 01
Total Red Blood Cell Count (RBC)	4.88	$\times 10^6/\text{ul}$	4.50 - 5.50
Hematocrit (HCT)	41.3	%	36.0 - 50.0
Mean Corp. Volume (MCV)	84.6	fL	80.0 - 101.0
Mean Corp. Hb (MCH)	26.6	pg	27.0 - 32.0
Mean Corp. Hb Con. (MCHC)	31.5	g/dL	31.0 - 37.0
Total Platelet Count	241.00	$\times 10^3/\text{uL}$	150.00 - 450.00

A complete blood count (CBC) is a blood test. It's used to look at overall health and find a wide range of conditions, including anemia, infection and leukemia.

A complete blood count test measures the following:

- Red blood cells, which carry oxygen
- White blood cells, which fight infection
- Hemoglobin, the oxygen-carrying protein in red blood cells
- Hematocrit, the amount of red blood cells in the blood
- Platelets, which help blood to clot

Technologist

Dr. Maryem Ansari
 M.D. Pathologist
 Reg. No. 26558 / 43507

Dr. Menka Kapil
 Consultant Pathologist
 Reg No. 22180/009021

Abbreviations Meaning : H - High, L-Low, HH -Critically High, LL- Critically Low, @ -Repeat
 Test(s) performed on collected sample(s) received, please correlate with clinical finding & other related investigation.

These tests have their own limitations, The result of the test is not diagnostic in itself. They should be interpreted in relation to clinical findings
 This test report is not valid for medical legal purpose. Subject to JAIPUR Jurisdiction only.



SSDBC SHYAM DIAGNOSTIC LLP

PARTICIPATING IN BIO-RAD "EQUAS" INTERNAL AND EXTERNAL QUALITY CONTROL PROGRAM (NABL CRITERIA)

Associated With **ENDOCRINE AND ALLERGY LABORATORY PVT. LTD.**

NABL ACCREDITED IN PROCESS



PATIENT TEST REPORT

Patient Name **Mr. VINEET KUMAR SHARMA**
Patient ID **1724485**
Gender / Age **Male 36 Yrs 9 Mon 21 Days**
Ref. Doctor **J M FINANCE**
Client Name **MEDIWHEEL ARCOFEMI HEALTHCARE**



Registered On **12/09/2024 08:41:13**
Collected On **12/09/2024 12:39:45**
Authorized On **12/09/2024 15:41:04**
Printed On **12/09/2024 15:41:26**
Barcode 
LIS Number **1724485-01**

Page No: 2 of 5

HAEMATOLOGY

Test Name	Value	Unit	Biological Ref Interval
ESR-ERYTHROCYTE SEDIMENTATION RATE	12	mm/1st hr.	00 - 20

Technologist

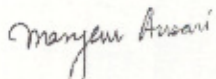
Dr Maryem Ansari
M.D. Pathologist
Reg. No. 26558 / 43507

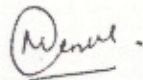
Dr. Menka Kapil
Consultant Pathologist
Reg No. 22180/009021

Abbreviations Meaning : H - High, L-Low, HH -Critically High, LL- Critically Low, @ -Repeat
Test(s) performed on collected sample(s) received. please correlate with clinical finding & other related investigation.

These tests have their own limitations, The result of the test is not diagnostic in itself. They should be interpreted in relation to clinical findings
This test report is not valid for medical legal purpose. Subject to JAIPUR Jurisdiction only.



SSDBC SHYAM DIAGNOSTIC LLP

PARTICIPATING IN BIO-RAD "EQUAS" INTERNAL AND EXTERNAL QUALITY CONTROL PROGRAM (NABL CRITERIA)

Associated With **ENDOCRINE AND ALLERGY LABORATORY PVT. LTD.**

NABL ACCREDITED IN PROCESS



PATIENT TEST REPORT

Patient Name Mr. VINEET KUMAR SHARMA
Patient ID 1724485
Gender / Age Male 36 Yrs 9 Mon 21 Days
Ref. Doctor J M FINANCE
Client Name MEDIWHEEL ARCOFEMI HEALTHCARE



Registered On 12/09/2024 08:41:13
Collected On 12/09/2024 12:39:45
Authorized On 12/09/2024 15:41:04
Printed On 12/09/2024 15:41:26
Barcode 
LIS Number 1724485-01

Page No: 3 of 5

HAEMATOLOGY

Test Name	Value	Unit	Biological Ref Interval
BLOOD GROUPING A.B.O. AND Rh TYPE	'B' POSITIVE		A/B/O/AB Rh Negative/Positive

Technologist

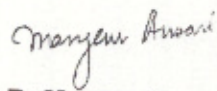
Dr Maryem Ansari
M.D. Pathologist
Reg. No. 26558 / 43507

Dr. Menka Kapil
Consultant Pathologist
Reg No. 22180/009021

Abbreviations Meaning : H - High, L-Low, HH -Critically High, LL- Critically Low, @ -Repeat
Test(s) performed on collected sample(s) received. please correlate with clinical finding & other related investigation.

These tests have their own limitations, The result of the test is not diagnostic in itself. They should be interpreted in relation to clinical findings
This test report is not valid for medical legal purpose. Subject to JAIPUR Jurisdiction only.



SSDBC SHYAM DIAGNOSTIC LLP

PARTICIPATING IN BIO-RAD "EQUAS" INTERNAL AND EXTERNAL QUALITY CONTROL PROGRAM (NABL CRITERIA)

Associated With **ENDOCRINE AND ALLERGY LABORATORY PVT. LTD.**

NABL ACCREDITED IN PROCESS



PATIENT TEST REPORT

Patient Name Mr. VINEET KUMAR SHARMA
Patient ID 1724485
Gender / Age Male 36 Yrs 9 Mon 21 Days
Ref. Doctor J M FINANCE
Client Name MEDIWHEEL ARCOFEMI HEALTHCARE



Registered On 12/09/2024 08:41:13
Collected On 12/09/2024 12:39:45
Authorized On 12/09/2024 15:41:04
Printed On 12/09/2024 15:41:26
Barcode 
LIS Number 1724485-03, 1724485-04

Page No: 4 of 5

BIOCHEMISTRY

Test Name	Value	Unit	Biological Ref Interval
BLOOD GLUCOSE (FASTING) Method : GOD-POD WITH PLASMA	104.1	mg/dl	70.0 - 110.0
BLOOD GLUCOSE (PP) Method : GOD-POD WITH PLASMA	105.0	mg/dl	80.0 - 140.0

Technologist

Dr Maryem Ansari
 M.D. Pathologist
 Reg. No. 26558 / 43507

Dr. Menka Kapil
 Consultant Pathologist
 Reg No. 22180/009021

Abbreviations Meaning : H - High, L-Low, HH -Critically High, LL- Critically Low, @ -Repeat
Test(s) performed on collected sample(s) received. please correlate with clinical finding & other related investigation.

These tests have their own limitations, The result of the test is not diagnostic in itself. They should be interpreted in relation to clinical findings
 This test report is not valid for medical legal purpose. Subject to JAIPUR Jurisdiction only.



SSDBC SHYAM DIAGNOSTIC LLP

PARTICIPATING IN BIO-RAD "EQUAS" INTERNAL AND EXTERNAL QUALITY CONTROL PROGRAM (NABL CRITERIA)

Associated With **ENDOCRINE AND ALLERGY LABORATORY PVT. LTD.**

NABL ACCREDITED IN PROCESS



PATIENT TEST REPORT

Patient Name Mr. VINEET KUMAR SHARMA
Patient ID 1724485
Gender / Age Male 36 Yrs 9 Mon 21 Days
Ref. Doctor J M FINANCE
Client Name MEDIWHEEL ARCOFEMI HEALTHCARE



Registered On 12/09/2024 08:41:13
Collected On 12/09/2024 12:39:45
Authorized On 12/09/2024 15:41:04
Printed On 12/09/2024 15:41:26
Barcode 
LIS Number 1724485-02

Page No: 5 of 5

BIOCHEMISTRY

Test Name	Value	Unit	Biological Ref Interval
CREATININE Method : Enzymatic with serum	0.80	mg/dl	Males (Adult) : 0.7 - 1.3 mg/dL Females (Adult) : 0.6 - 1.1 mg/dL Newborn : 0.3 - 1.0 mg/dL Infant : 0.2 - 0.4 mg/dL child : 0.3 - 0.7 mg/dL Adolescent : 0.5 - 1.0 mg/dL
BLOOD UREA NITROGEN BUN Bilirubin-Total Method : Diazo with serum	8.60 0.95	mg/dl mg/dl	Serum/Plasma - 6-20 Adults 0.3-1.2 Cord < 2 0-1 day premature: <8.0 0-1 day full term: 1.4-8.7 1-2 days Premature 1-2 days Full term 3.4-11.5 3-5 days Premature < 16 3-5 days Full term 1.5-12
Bilirubin-Direct Method : Diazo with serum	0.21	mg/dl	Adults < 0.4
Bilirubin-Indirect Method : Calculated	0.74	mg/dl	0.12 - 1.00
Alanine Amino Transferase (SGPT) Method : IFCC with PDP serum	24.9	U/L	5.0 - 41.0

*** End of Report ***

Technologist

Dr. Maryem Ansari
M.D. Pathologist
Reg. No. 26558 / 43507

Dr. Menka Kapil
Consultant Pathologist
Reg No. 22180/009021

Abbreviations Meaning : H - High, L - Low, HH - Critically High, LL - Critically Low, @ - Repeat
Test(s) performed on collected sample(s) received. please correlate with clinical finding & other related investigation.

These tests have their own limitations, The result of the test is not diagnostic in itself. They should be interpreted in relation to clinical findings
This test report is not valid for medical legal purpose. Subject to JAIPUR Jurisdiction only.

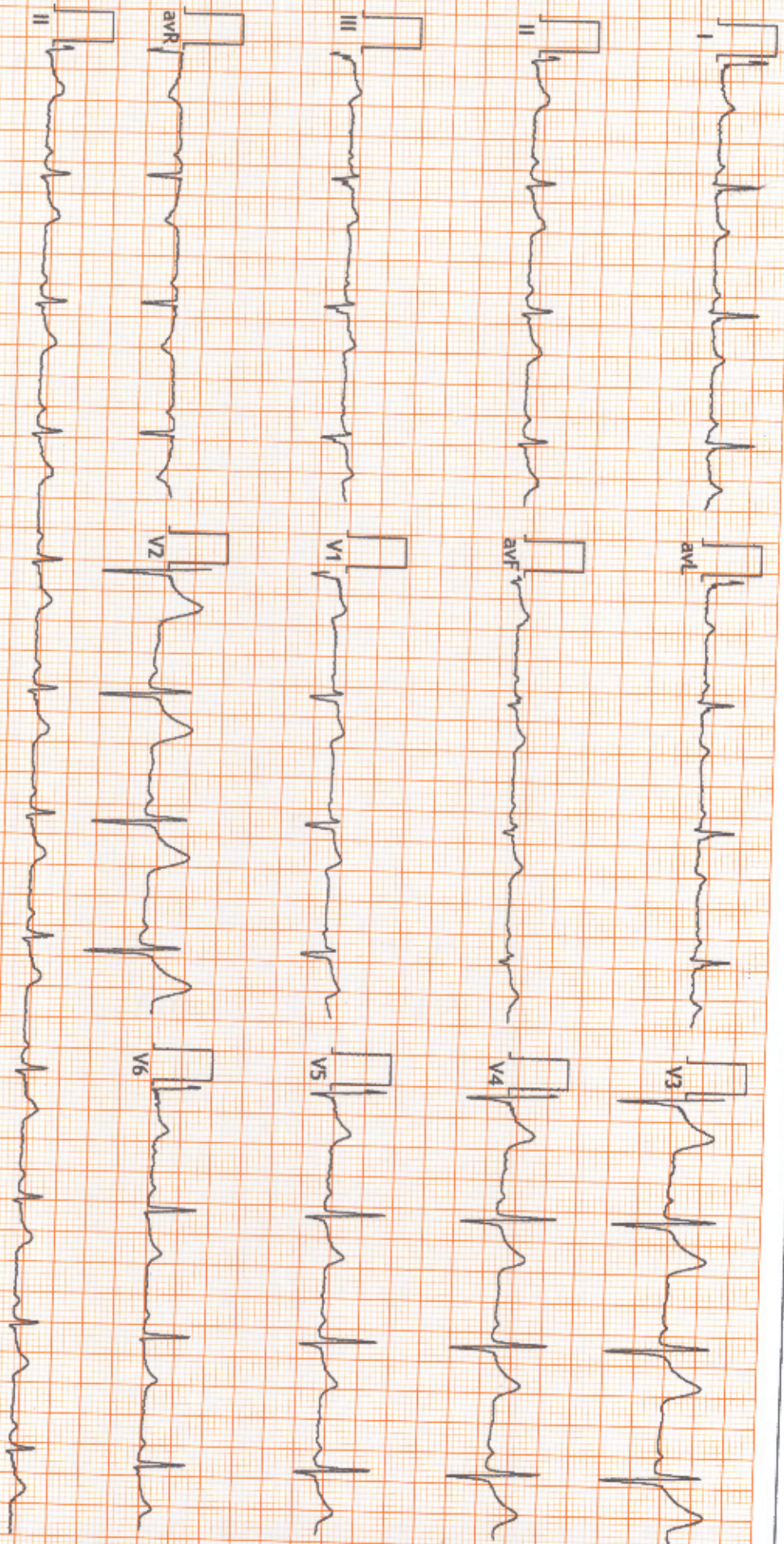

TUNL

FINDINGS: Normal Sinus Rhythm
Vent Rate : 69 bpm; PR Interval : 146 ms; QRS Duration: 128 ms; QT/QTc Int : 388/419 ms
P-QRS-T axis: 13 - 6 - 51 - (Deg)
Comments :

[Handwritten signature]

Dr. NARESH MOHINKA

RMC No.: 35703

MBBS DIP CARDIO (ESCORTS)
DE.M (RCGP, UK)

Dr. NARESH MOHINKA



SSDBC SHYAM DIAGNOSTIC LLP

PARTICIPATING IN BIO-RAD "EQUAS" INTERNAL AND EXTERNAL QUALITY CONTROL PROGRAM (NABL CRITERIA)

Associated With **ENDOCRINE AND ALLERGY LABORATORY PVT. LTD.**

NABL ACCREDITED IN PROCESS



MR: VINEET KUMAR SHARMA

36 Y/M

Registration Date: 12/09/2024

Ref. by: J. M. FINANCE

X-RAY CHEST PA VIEW:

Both lung fields are normal.

Trachea is in midline

Both the domes of diaphragm are normally placed.

Bony cage and soft tissue shadows are normal.

Both C.P. angles are normal.

IMPRESSION: No abnormality is detected.

Dr. S.C. GODARA
MBBS, M.D.
(RADIO-DIAGNOSIS)
R.M.C. Reg. No. 14672