



रागिनी झा  
Ragini Jha

जन्म तिथि / DOB: 09/10/1997  
महिला / Female

6246 3079 2812



मेरा आधार, मेरी पहचान

## 24 X 7 { Helpline - 7835999444, 7835999555 }

Patient : Mrs. RAGINI JHA [UHIDNO:FHP20968201032022]

Date : 02-03-2022

Age / Occupation: 24 Yr

Address : S K GREEN MANSION B BLOCK 2ND FLOOR NOIDA, Gautam Buddha Nagar, UTTAR  
PRADESH

### Reason For Visit

Routine Checkup

### Advise Investigation

CT SCAN KUB WITH CONTRAST (FEMALE)

### Rx

Sr. No Form & Description

Dosage

1 Tab NORMOZ TAB SUN PHARMA -

1 tab Once a day

3 month

### Special Instructions

refer to Gynaecologist for PCOD



Dr. NUPUR JAIN

MBBS/MD(General Medicine)

 Healthcare  
Your care, Our passion

# 24 X 7 { Helpline - 7835999444, 7835999555 }

**Patient Name :** Mrs. RAGINI JHA [UHIDNO:FHP20968201032022]  
**Age / Gender :** 24 Yr / Female  
**Address :** S K GREEN MANSION B BLOCK 2ND FLOOR NOIDA, Gautam Buddha Nagar, UTTAR PRADESH  
**Requesting Doctor:** Dr. NUPUR JAIN



**Reg. ID :** OPD.21-22-140885

## BIOCHEMISTRY

**Request Date :** 01-03-2022 10:26 AM  
**Collection Date :** 01-03-2022 10:59 AM [BI6343]  
**Acceptance Date :** 01-03-2022 10:59 AM | TAT: 04:17 [HH:MM]  
**Reporting Date :** 01-03-2022 03:16 PM  
**Reporting Status :** Finalized

Investigations	Method	Result	Biological Reference
<b>KIDNEY FUNCTION TEST(KFT) *[ Plain tube (red top) ]</b>			
UREA (UREASE METHOD)*		19.20 mg/dL	F 10.00 - 40.00 mg/dL
S.CREATININE (ENZYMATIC)*		<b>0.40 mg/dL *</b>	F 0.52 - 1.04 mg/dL
S.URIC ACID (URICASE, COLORIMETRY)*		3.20 mg/dL	F 2.50 - 6.20 mg/dL
S.CALCIUM (ARSENazo DYE)*		8.80 mg/dL	8.40 - 10.20 mg/dL
S. SODIUM (DIRECT I.S.E.)*		137.0 mmol/L	137.00 - 145.00 mmol/L
S. POTASSIUM (DIRECT I.S.E.)*		4.80 mmol/L	3.50 - 5.10 mmol/L
S. PHOSPHORUS (PMA PHENOL)*		3.60 mg/dL	2.50 - 4.50 mg/dL
<i>Performed On: VITROS 250</i>			
<b>LIVER FUNCTION TEST *[ Plain tube (red top) ]</b>			
TOTAL BILIRUBIN (AZOBILIRUBIN/DIPHYLLINE)*		0.50 mg/dL	Adult 0.20 - 1.30 mg/dL
CONJUGATED(D.Bilirubin) (CALCULATED)		0.20 mg/dL	Adult 0.00 - 0.30 mg/dL
UNCONJUGATED(I.D.Bilirubin) (SPECTROPHOTOMETRY)		0.30 mg/dL	Adult 0.00 - 1.10 mg/dL
S.G.O.T (AST) (KINETIC LEUCO DYE)*		28.0 IU/L	F 14.00 - 36.00 IU/L
ALKALINE PHOSPHATASE (pNPP/AMP)*		86.0 IU/L	F 35.00 - 104.00 IU/L (Age 18 Y - 100 Y)
TOTAL PROTEIN (BIURET)*		<b>8.40 gm/dL *</b>	6.30 - 8.20 gm/dL
ALBUMIN (BROMOCRESOL GREEN)*		4.20 gm/dL	3.50 - 5.00 gm/dL
GLOBULIN (CALCULATED)*		<b>4.2 gm/dL *</b>	2.00 - 3.50 gm/dL
A/G RATIO (CALCULATED)		1.0	1.00 - 2.10
<i>Performed On: VITROS 250</i>			
<i>*Test covered under NABL scope.</i>			
<i>Please correlate clinically</i>			

END OF REPORT.

**15% DISCOUNT \* ON MEDICINES PURCHASE FROM FELIX PHARMACY**

फेलिक्स फार्मसी से दवाओं की खरीद पर 15% छूट\*

**Patient Name :** Mrs. RAGINI JHA [UHIDNO:FHP20968201032022]  
**Age / Gender :** 24 Yr / Female  
**Address :** S K GREEN MANSION B BLOCK 2ND FLOOR NOIDA, Gautam Buddha Nagar, UTTAR PRADESH  
**Requesting Doctor:** Dr. NUPUR JAIN  
**Reg. ID :** OPD.21-22-140885

**BIOCHEMISTRY**

**Request Date :** 01-03-2022 10:26 AM  
**Collection Date :** 01-03-2022 10:59 AM[B16344]  
**Acceptance Date :** 01-03-2022 10:59 AM | **TAT:** 03:39 [HH:MM]  
**Reporting Date :** 01-03-2022 02:38 PM  
**Reporting Status :** Finalized

Investigations	Method	Result	Biological Reference
<b>BLOOD SUGAR FASTING (BSF) *[ Sodium fluoride(grey top) ]</b> <i>Performed On: VITROS 250</i> <i>*Test not covered in NABL scope.</i> <i>Please correlate clinically</i>		84.0 mg/dL	74.00 - 110.00 mg/dL (Age <= 100 )

END OF REPORT.

Prepared By  
PRANJALI RAI

  
Dr. KRITIKA JAIN  
MBBS MD (PATHOLOGY)

**15% DISCOUNT \* ON MEDICINES PURCHASE FROM FELIX PHARMACY**

फेलिक्स फार्मसी से दवाओं की खरीद पर 15% छूट\*

**Patient Name :** Mr. BISHAMBHAR JHA [UHIDNO:FHP20968101032022]   
**Age / Gender :** 34 Yr / Male UHIDNO:FHP209681010320  
**Address :** S K GREEN MANSION B BLOCK 2ND FLOOR NOIDA, Gautam  
Buddha Nagar, UTTAR PRADESH  
**Requesting Doctor:** Dr. NUPUR JAIN **Reg. ID :** OPD.21-22-140882

### BIOCHEMISTRY

**Request Date :** 01-03-2022 10:23 AM **Reporting Date :** 01-03-2022 06:45 PM  
**Collection Date :** 01-03-2022 04:25 PM[B16394] **Reporting Status :** Finalized  
**Acceptance Date :** 01-03-2022 04:25 PM | TAT: 02:20  
[HH:MM]

Investigations	Method	Result	Biological Reference
<b>BLOOD SUGAR POST PRONDIAL (BSPP) *[ Sodium fluoride(grey top) ]</b> <i>Performed On: VITROS 250</i>		91.0 mg/dL	80.00 - 140.00 mg/dL (Age <= 100 )

*Please correlate clinically*

END OF REPORT.

Prepared By  
AMIR KHAN

  
Dr. KRITIKA JAIN  
MBBS MD (PATHOLOGY)

**15% DISCOUNT \* ON MEDICINES PURCHASE FROM FELIX PHARMACY**

फेलिक्स फार्मसी से दवाओं की खरीद पर 15% छूट\*

**24 X 7 { Helpline - 7835999444,7835999555 }**

**Patient Name :** Mrs. RAGINI JHA [UHIDNO:FHP20968201032022]  
**Age / Gender :** 24 Yr / Female  
**Address :** S K GREEN MANSION B BLOCK 2ND FLOOR NOIDA, Gautam Buddha Nagar, UTTAR PRADESH  
**Requesting Doctor:** Dr. NUPUR JAIN  
**Reg. ID :** OPD.21-22-140885

**HAEMATOLOGY**

**Request Date :** 01-03-2022 10:26 AM  
**Collection Date :** 01-03-2022 10:59 AM[HA4765]  
**Acceptance Date :** 01-03-2022 10:59 AM | TAT: 07:48 [HH:MM]  
**Reporting Date :** 01-03-2022 06:47 PM  
**Reporting Status :** Finalized

Investigations	Method	Result	Biological Reference
<b>Blood Group (RH Type) *[ EDTA tube(purple top) ]</b>			
Blood Group		O	N.A.
Rh Type	Forward Grouping Method	POSITIVE	

END OF REPORT.

Prepared By  
ABHISHEK RATHI



Dr. ASHILY KOSHY  
MBBS, MD(PATHOLOGY)

**15% DISCOUNT \* ON MEDICINES PURCHASE FROM FELIX PHARMACY**

फेलिक्स फार्मसी से दवाओं की खरीद पर 15% छूट\*

**• 24X7 Emergency • Ambulance • Pharmacy • Lab • Blood Bank**

This is not for Medical Legal purpose

**Patient Name :** Mrs. RAGINI JHA [UHIDNO:FHP20968201032022]  
**Age / Gender :** 24 Yr / Female  
**Address :** S K GREEN MANSION B BLOCK 2ND FLOOR NOIDA, Gautam Buddha Nagar, UTTAR PRADESH  
**Requesting Doctor:** Dr. NUPUR JAIN  
**Reg. ID :** OPD.21-22-140885

**BIOCHEMISTRY**

**Request Date :** 01-03-2022 10:26 AM  
**Collection Date :** 01-03-2022 04:29 PM [BI6395]  
**Acceptance Date :** 01-03-2022 04:29 PM | TAT: 02:16 [HH:MM]  
**Reporting Date :** 01-03-2022 06:45 PM  
**Reporting Status :** Finalized

Investigations	Method	Result	Biological Reference
<b>BLOOD SUGAR POST PRONDIAL (BSPP) *[ Sodium fluoride(grey top) ]</b> <i>Performed On: VITROS 250</i>		95.0 mg/dL	80.00 - 140.00 mg/dL (Age <= 100 )

*Please correlate clinically*

END OF REPORT.

Prepared By  
AMIR KHAN

  
Dr. KRITIKA JAIN  
MBBS MD (PATHOLOGY)

**15% DISCOUNT \* ON MEDICINES PURCHASE FROM FELIX PHARMACY**

फेलिक्स फार्मसी से दवाओं की खरीद पर 15% छूट\*



**24 X 7 { Helpline - 7835999444, 7835999555 }**

**Patient Name :** Mrs. RAGINI JHA [UHIDNO:FHP20968201032022]  
**Age / Gender :** 24 Yr / Female  
**Address :** S K GREEN MANSION B BLOCK 2ND FLOOR NOIDA, Gautam Buddha Nagar, UTTAR PRADESH  
**Requesting Doctor:** Dr. NUPUR JAIN



UHIDNO:FHP209682010320

**Reg. ID :** OPD.21-22-140885

**BIOCHEMISTRY**

**Request Date :** 01-03-2022 10:26 AM  
**Collection Date :** 01-03-2022 10:59 AM [BI6343]  
**Acceptance Date :** 01-03-2022 10:59 AM | **TAT:** 07:09 [HH:MM]

**Reporting Date :** 01-03-2022 06:08 PM  
**Reporting Status :** Finalized

Investigations	Method	Result	Biological Reference
<b>LIPID PROFILE *[ Plain tube (red top) ]</b>			
TOTAL CHOLESTEROL Enzymatic (CHE/CHO/POD)*		108.0 mg/dL	Normal <200, Borderline High 200 - 239, High > 240
TRIGLYCERIDES Enzymatic (Lipase/GK/GPO/POD)*		95.0 mg/dL	Normal : < 150 Borderline High: 150 - 199 High: 200 - 499 Very High :> 500
HDL -CHOLESTEROL PTA/ MgCl2-enzymatic*		45.0 mg/dL	40.00 - 60.00 mg/dL
LDL(Low density lipid) Calculated		<b>44 mg/dL *</b>	100.00 - 160.00 mg/dL
VLDL(Very low density lipid) Calculated		19 mg/dL	15.00 - 40.00 mg/dL
CHOL/HDL Ratio Calculated		<b>2.4 *</b>	3.00 - 5.00

Performed On: VITROS 250  
\*Tests non covered under NABL scope  
Please correlate clinically

END OF REPORT.

Prepared By  
AMIR KHAN

Dr. KRITIKA JAIN  
MBBS MD (PATHOLOGY)

**15% DISCOUNT \* ON MEDICINES PURCHASE FROM FELIX PHARMACY**

फेलिक्स फार्मसी से दवाओं की खरीद पर 15% छूट\*

**• 24X7 Emergency • Ambulance • Pharmacy • Lab • Blood Bank**

*This is not for Medical Legal purpose*



**24 X 7 { Helpline - 7835999444,7835999555 }**

**Patient Name :** Mrs. RAGINI JHA [UHIDNO:FHP20968201032022]  
**Age / Gender :** 24 Yr / Female  
**Address :** S K GREEN MANSION B BLOCK 2ND FLOOR NOIDA, Gautam Buddha Nagar, UTTAR PRADESH  
**Requesting Doctor:** Dr. NUPUR JAIN

UHIDNO:FHP209682010320

**Reg. ID :** OPD.21-22-140885

**HAEMATOLOGY**

**Request Date :** 01-03-2022 10:26 AM  
**Collection Date :** 01-03-2022 10:59 AM[HA4765]  
**Acceptance Date :** 01-03-2022 10:59 AM | **TAT:** 06:57 [HH:MM]  
**Reporting Date :** 01-03-2022 05:56 PM  
**Reporting Status :** Finalized

Investigations	Method	Result	Biological Reference
<b>HAEMOGRAM (CBC &amp; ESR)</b>			
HEMOGLOBIN(NON CYNAMETH/PHOTOMETRY)*		12.4 gm/dL	F 12.00 - 15.00 gm/dL (Age 13 Y - 100 Y)
TOTAL LEUCOCYTE COUNT (TLC) (FLOWCYTOMETRY)*		6400 /cumm	F 4000.00 - 10000.00 /cumm (Age 13 Y - 100 Y)
DLC (FLOWCELL & CYTOCHEMISTRY/MANUAL)*			
NEUTROPHIL		70.20 %	40.00 - 80.00 % (Age 13 Y - 100 Y)
LYMPHOCYTE		21.4 %	20.00 - 40.00 % (Age 13 Y - 100 Y)
MONOCYTE		6.50 %	2.00 - 10.00 % (Age 13 Y - 100 Y)
EOSINOPHIL		1.50 %	1.00 - 6.00 % (Age 13 Y - 100 Y)
BASOPHIL		0.4 %	0.00 - 1.00 % (Age 13 Y - 100 Y)
RBC (IMPEDENCE)*		4.06 millions/cumm	F 3.80 - 5.80 millions/cumm (Age 13 Y - 100 Y)
HEMATOCRIT/P.C.V (RBC PULSE HEIGHT)*		37.5 %	F 36.00 - 46.00 % (Age 13 Y - 100 Y)
MCV(Calculated)*		92.0 fL	80.00 - 100.00 fL (Age 13 Y - 100 Y)
MCH(Calculated)*		30.70 Picogram	27.00 - 32.00 Picogram (Age 13 Y - 100 Y)
MCHC(Calculated)*		33.20 %	31.50 - 34.50 % (Age 13 Y - 100 Y)
PLATELET COUNT (IMPEDANCE)*		1.93 Lakh/cumm	1.50 - 4.00 Lakh/cumm (Age 13 Y - 100 Y)
ESR(Westergren's Method)*		44 mm/hr	M 0 - 10 F 5 - 20

Performed On: PENTRA ES60 (Horiba), 5-Part differential cell counter

END OF REPORT.

**15% DISCOUNT \* ON MEDICINES PURCHASE FROM FELIX PHARMACY**

फेलिक्स फार्मसी से दवाओं की खरीद पर 15% छूट\*

Prepared By  
AMIR KHAN

Dr. KRITIKA JAIN  
MBBS MD (PATHOLOGY)

**24X7 Emergency • Ambulance • Pharmacy • Lab • Blood Bank**

This is not for Medico Legal purpose

**24 X 7 { Helpline - 7835999444, 7835999555 }**

**Patient Name :** Mrs. RAGINI JHA [UHIDNO:FHP20968201032022]  
**Age / Gender :** 24 Yr / Female  
**Address :** S K GREEN MANSION B BLOCK 2ND FLOOR NOIDA, Gautam Buddha Nagar, UTTAR PRADESH  
**Requesting Doctor:** Dr. NUPUR JAIN

  
UHIDNO:FHP209682010320

**Reg. ID :** OPD.21-22-140885

**CLINICAL PATHOLOGY**

**Request Date :** 01-03-2022 10:26 AM  
**Collection Date :** 01-03-2022 10:59 AM[CLP11678]  
**Acceptance Date :** 01-03-2022 10:59 AM | TAT: 05:30 [HH:MM]

**Reporting Date :** 01-03-2022 04:29 PM  
**Reporting Status :** Finalized

Investigations	Method	Result	Biological Reference
<b>URINE ROUTINE AUTOMATED *[ Random Urine ]</b>			
VOLUME		30 ML	>10
COLOUR		PALE YELLOW	PALE YELLOW
APPEARANCE		<b>S.TURBID *</b>	CLEAR
SPECIFIC GRAVITY (pKA CHANGE)		1.030	1.005 - 1.030
pH (DOUBLE INDICATOR)		6.0	5.00 - 8.50
URINE PROTEIN (PROTEIN ERROR/ 3% SULPHOSALICYLIC ACID)		NIL	NIL
GLUCOSE (GOD-POD/ BENEDICTS)		NIL	NIL
<b>MICROSCOPIC EXAMINATION</b>			
PUS CELLS		2-3 /HPF	0.0-3.0
RBC		NIL /HPF	NIL
CASTS		ABSENT	ABSENT
CRYSTALS		ABSENT	ABSENT
EPITHELIAL CELLS		1-2 /HPF	F 0.00 - 5.00 /HPF
BACTERIA		<b>Present(Trace) *</b>	ABSENT
OTHER		ABSENT	

Please correlate clinically

END OF REPORT.



Prepared By  
PRANJALI RAI

Dr. KRITIKA JAIN  
MBBS MD (PATHOLOGY)

**15% DISCOUNT \* ON MEDICINES PURCHASE FROM FELIX PHARMACY**

फेलिक्स फार्मसी से दवाओं की खरीद पर 15% छूट\*

**• 24X7 Emergency • Ambulance • Pharmacy • Lab • Blood Bank**

This is not for Medico Legal purpose

24 X 7 { Helpline - 7835999444, 7835999555 }

Patient Name: Mrs. RAGINI JHA / UHIDNO:FHP20968201032022  
Age / Gender: 24 Yr /Female  
Address: S K GREEN MANSION B BLOCK 2ND FLOOR NOIDA,  
Gautam Buddha Nagar, UTTAR PRADESH  
Requesting Doctor: Dr. NUPUR JAIN



Reg. No.: OPD.21-22-140885

Request Date : 01-03-2022 10:26 AM

Reporting Date : 01-03-2022 02:11 PM  
Report Status : Finalized

**ULTRASOUND WHOLE ABDOMEN FEMALE**

Liver is normal in size, shape and shows homogenous echopattern. No focal lesion is seen. Intrahepatic biliary radicles and venous channels appear normal.

Gall bladder is distended and shows smooth walls and the lumen is echofree. CBD is not dilated.

Pancreas is normal in size, shape and echotexture.

Spleen is normal in size and echotexture.

Right kidney is normal in size, shape and echopattern. Cortico-medullary differentiation and parenchymal thickness is well maintained. **Right kidney shows mild pelvicalyceal system fullness.** Right kidney measures ~113 x 50 mm.

Left kidney is normal in size, shape and echopattern. Cortico-medullary differentiation and parenchymal thickness is well maintained. No evidence of any pelvicalyceal separation is seen. Left kidney measures ~112 x 48 mm.

No evidence of any significant retroperitoneal lymphadenopathy is seen.

No evidence of fluid in peritoneal cavity.

Urinary bladder is normal in distensibility and wall thickness. The lumen is echofree.

Uterus is anteverted and anteflexed, bulky in size. No focal myometrial lesion seen. Endometrial thickness is ~7.3 mm.

Bilateral ovaries are enlarged in size and shows evidence of multiple small follicles predominantly arranged peripherally with echogenic stroma.

Right ovary measures ~37 x 35 x 19 mm with a vol. ~13 cc.

Left ovary measures ~37 x 24 x 18 mm with a vol. ~9.3 cc.

IMPRESSION: **15%** DISCOUNT \* ON MEDICINES PURCHASE FROM FELIX PHARMACY

Mrs. RAGINI JHA / UHIDNO:FHP20968201032022  
Reg. No.: OPD.21-22-140885

Page 1 of 2

Printed By: LALITA SHARMA  
02-03-2022 10:30 AM

• 24X7 Emergency • Ambulance • Pharmacy • Lab • Blood Bank

This is not for Medical legal purpose

**24 X 7 { Helpline - 7835999444, 7835999555 }**

**Bulky uterus.  
Bilateral polycystic ovaries.  
Mild right hydronephrosis ? obstructive ureteric calculus.**

**Advice: NCCT KUB and hormonal correlation for PCOD.**

END OF REPORT

Dr. SHEKHAR KALIA  
MBBS, MD, DNB  
(Radio-Diagnosis)

**15% DISCOUNT \* ON MEDICINES PURCHASE FROM FELIX PHARMACY**

फेलिक्स फार्मसी से दवाओं की खरीद पर 15% छूट  
Mrs. RAGINI JHA / UHIDNO: FHP20968201032022  
Reg. No.: OPD.21-22-140885

Page 2 of 2

Printed By: LALITA SHARMA  
02-03-2022 10:30 AM

**• 24X7 Emergency • Ambulance • Pharmacy • Lab • Blood Bank**

*This is not for Medico Legal purpose*

**24 X 7 { Helpline - 7835999444, 7835999555 }**

## TREADMILL TEST REPORT

<b>DATE</b>	1/03/2022	<b>UHID NO</b>	
<b>NAME</b>	RAGINI JHA	<b>REFERRED BY</b>	DR.
<b>AGE</b>	24 YEARS	<b>PERFORMING PHYSICIAN</b>	DR Siddharth Samrat
<b>SEX</b>	FEMALE	<b>INDICATIONS</b>	ROUTINE

**REASON FOR EXAMINATION:** Routine

**FINDINGS:** The patient was exercised according to standard Bruce protocol for 3.31 minutes achieving maximal heart rate of 176 resulting in 90% of age-predicted maximal heart rate (196). Peak blood pressure was 140/90. The patient did not experience any chest discomfort during stress or recovery. The test was terminated due to leg fatigue and achieving target heart rate.

Electrocardiogram during stress and recovery did not reveal an additional 1 mm of ST depression compared to the baseline electrocardiogram.

**IMPRESSION:**

1. FAIR exercise tolerance.
2. Adequate heart rate and blood pressure response.
3. This maximal treadmill test did not evoke significant and diagnostic clinical or electrocardiographic evidence for significant occlusive coronary artery disease.

**CONCLUSION:** TMT IS NEGATIVE FOR Reversible Myocardial ischemia.

  
| SIGNATURE

DR. SIDDHARTH SAMRAT  
MBBS, MD, DM (CARDIOLOGY)  
CONSULTANT, INTERVENTIONAL CARDIOLOGY





Stage	Time	Duration	Belt Speed (mph)	Elevation	METS	Rate	BP	RPP	PVC	Comments
ExStart	00:07	0:06	01.7	10.0	01.1	124	100/70	124	00	
BRUCE Stage 1	01:51	1:44	01.7	10.1	03.1	158	120/80	189	00	
BRUCE Stage 2	03:19	1:28	02.5	12.0	05.9	168	140/90	235	00	
PeakEx	03:37	0:18	03.4	14.0	07.4	173	140/90	242	00	
Recovery	04:36	1:00	00.0	00.0	01.2	133	140/90	186	00	
Recovery	05:36	2:00	00.0	00.0	01.0	114	120/80	136	00	
Recovery	06:31	2:54	00.0	00.0	01.0	111	110/80	122	00	
Recovery	08:57				00.0	000	—/—	000	00	

**Findings :**

Exercise Time : 03:31  
 Max HR Attained : 176 bpm 90% of Target 196  
 Max BP Attained : 140/90  
 Max Workload Attained : 7.4 Fair response to induced stress  
 Test End Reasons : Test Complete, Test Complete

**Report :**

Doctor : DR RAHUL ARORA





122213553 / ragini jha / 24 Yrs / F / 170 Cms / 71 Kg / HR : 107

4X 80 ms Post J

Date: 01-Mar-2022 12:52:55 PM METS: 1.0/ 107 bpm 54% of THR BP: 100/70 mmHg Raw ECG/ BLC On/ Notch On/ HF 0.05 Hz/LF 100-Hz

ExTime: 00:00 0.0 mph, 0.0% 25 mm/Sec: 1.0 Cm/mV

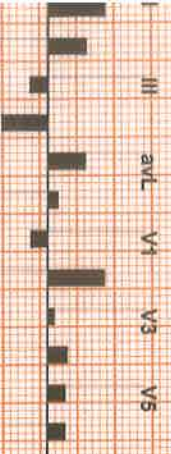
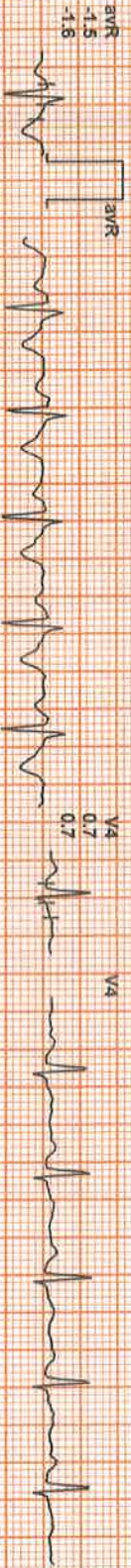

REMARKS:





2122213553 / ragini jha / 24 Yrs / F / 170 Cms / 71 Kg / HR : 158

Date: 01-Mar-2022 12:52:55 PM METS: 3.2/ 158 bpm 80% of THR BP: 120/80 mmHg Raw ECG/BLC On/ Notch On/HF 0.05 HZ/LF 100 Hz

4X 60 ms Post J

ExTime 01:44 1.7 mph, 10.1%  
25 mm/Sec. 1.0 Cm/mV

I  
STL 1.8  
STS 2.4

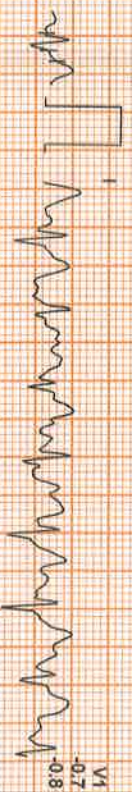

V1

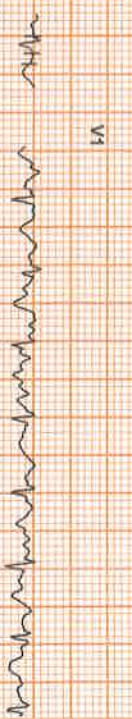

II  
1.4  
2.3



V2



III  
-0.1  
0.0

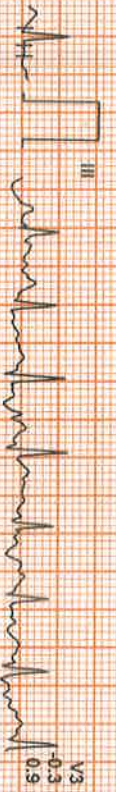

V3



aVR  
-1.5  
-2.3

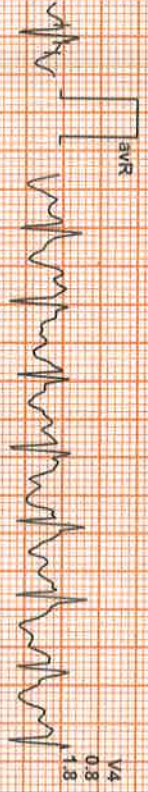

V4



aVL  
0.7  
1.0



V5



aVF  
0.7  
1.1



V6



REMARKS:  
II aVR aVF V2 V4 V6  
III aVL V1 V3 V5





Date: 01-Mar-2022 12:52:55 PM  
4X 60 ms Post J

MEFS: 5.9 / 68 bpm 85% of THR BP: 140/90 mmHg  
Raw ECG/BLC On/ Notch On/HF 0.05 Hz/LF 100 Hz

ExTime: 03:12 2.5 mph 12.0%  
25 min/Sec: 1.0 Cm/mV

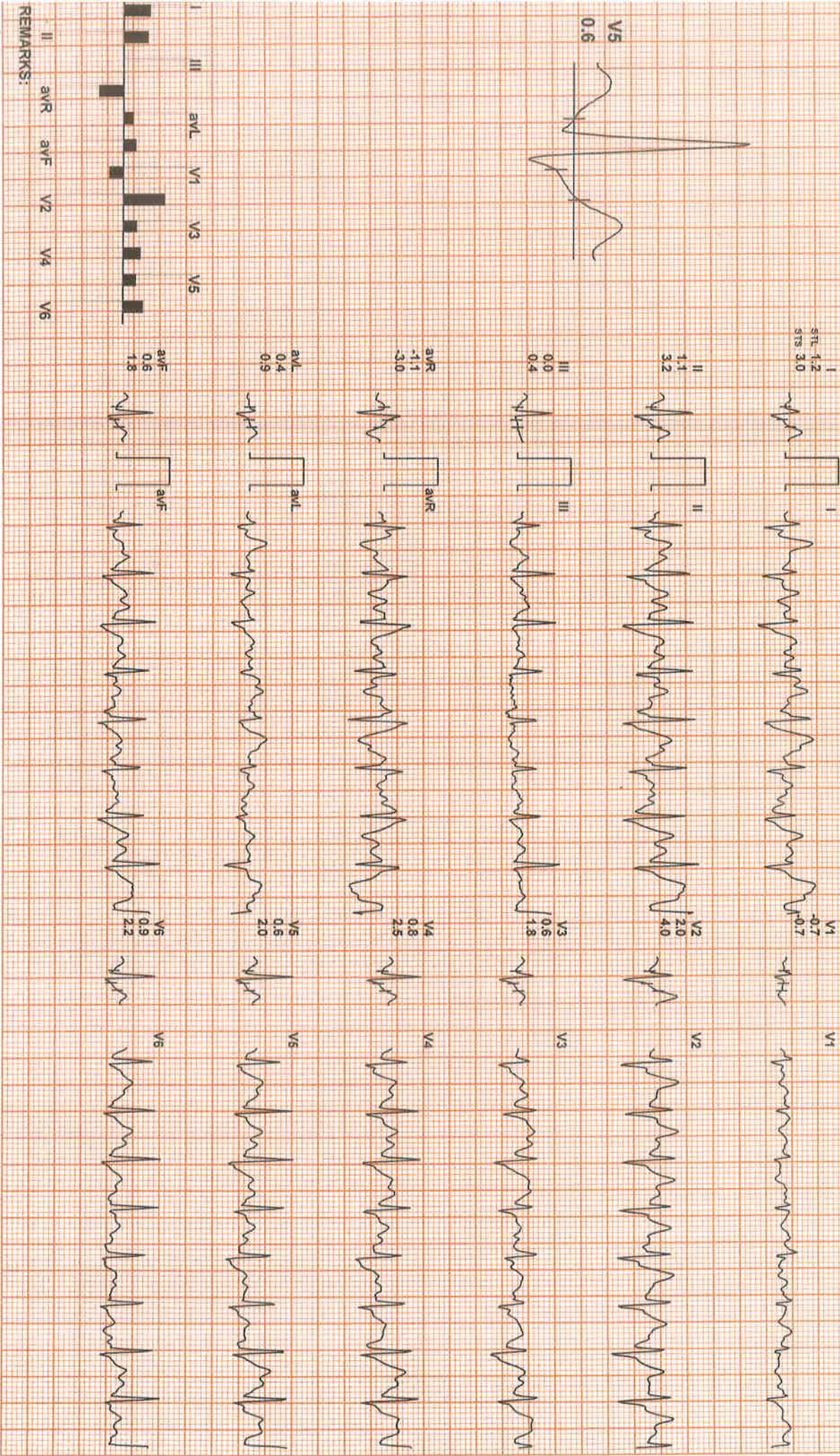

REMARKS:



Date: 01-Mar-2022 12:52:55 PM METS: 7.4l 173 bpm 88% of THR BP: 140/90 mmHg Raw ECG/BLC On/ Notch On/ HF 0.05 Hz/LF 100 Hz  
4X 60 ms Post-J

ExTime: 03:30 3.4 mph, 14.0%  
25 mm/Sec. 1.0 Cm/mV

I  
STL 1.2  
STs 5.4



V1  
-0.4  
-0.8

V1

II  
1.0  
5.2



V2  
0.8  
5.7

V2

III  
-0.4  
0.0



V3  
0.4  
3.4

V3

aVR  
-1.2  
-5.2

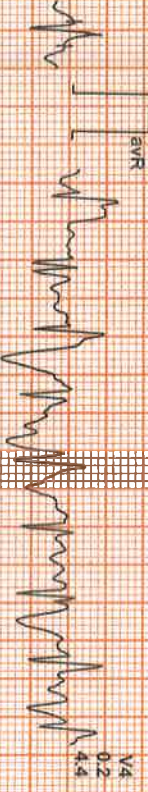

V4  
0.2  
4.4

V4

aVL  
0.7  
2.5



V5  
0.2  
3.5

V5

aVF  
0.3  
2.6



V6  
-0.1  
2.1

V6



V5  
0.2

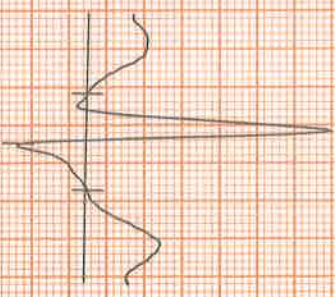

III aVL V1 V3 V5

II aVR aVF V2 V4 V6

REMARKS:





2122213553 / ragini jha / 24 YRS / F / 170 Cms / 71 Kg / HR : 133

Date: 01-Mar-2022 12:52:55 PM

METS: 1.1/ 133 bpm 67% of THR

BP: 140/90 mmHg

Raw ECG/ BLC On/ Notch On/ HF: 0.05 Hz/LF: 100 Hz

4X 60 mS Post J

ExTime: 03:30 0.0 mph, 0.0%  
25 mm/Sec. 1.0 Cm/mV

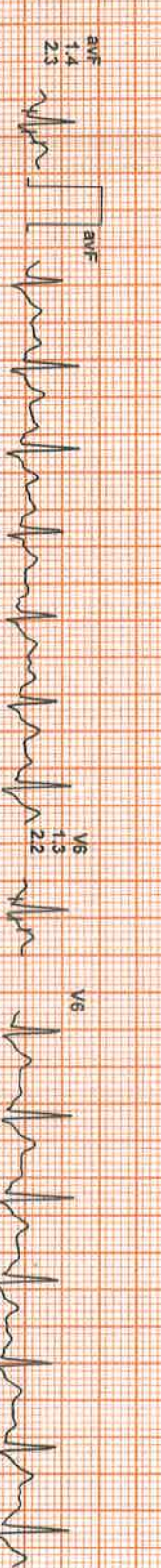
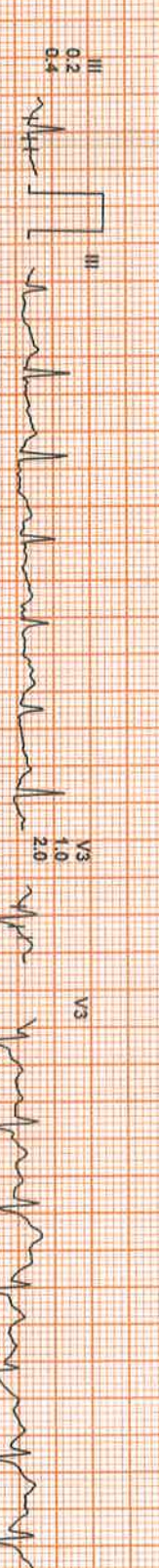
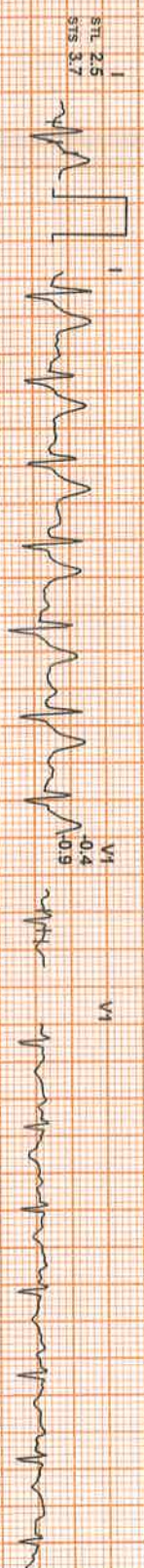
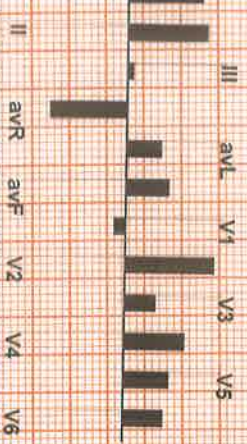
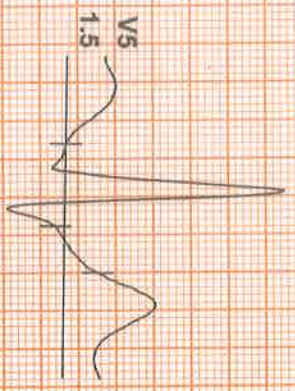

REMARKS:



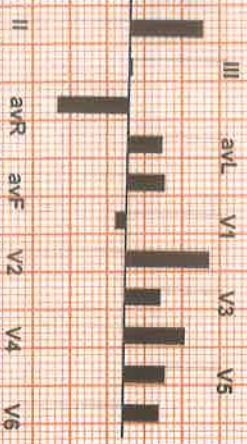
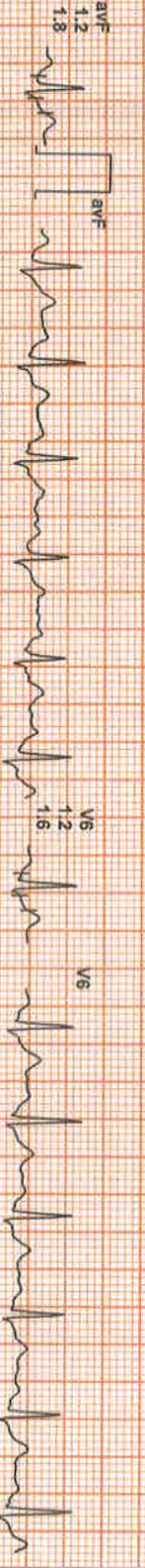
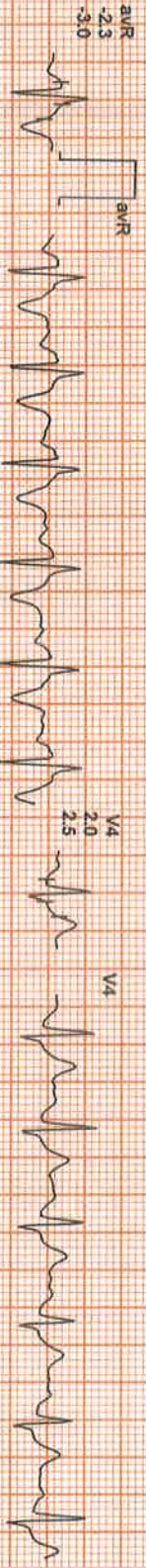
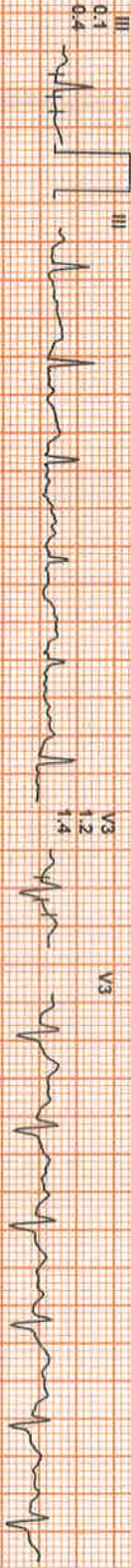
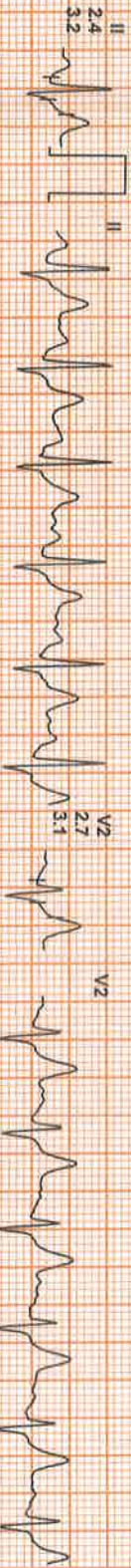
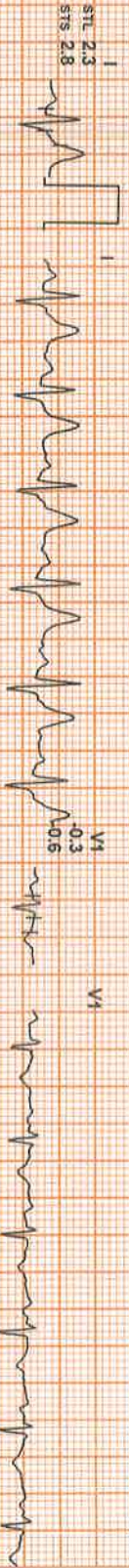
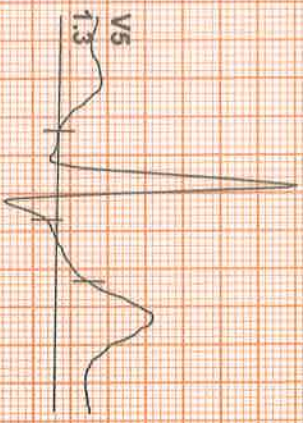

REMARKS:



Name - Rogini

Age - 24/12

01/03/2022 11:55:45

FELIX HOSPITAL  
SECTOR-137, NOIDA

ID: 13933 CASE:  
AGE: Y M D K9  
Cms

RATE : 90 bpm  
R-R : 666 ms  
P-R : 150 ms  
QRS : 74 ms  
QT : 326 ms  
QTc : 379 ms

--AXIS--  
P : 41°  
QRS : 59°  
T : 28°

12 SL: REPORT FORMAT: 3x4+1L SQ

REF: SELF

Dr. CMO

