



7/216 (6), SWAROOP NAGAR (IN FORN OF L.L.R. HOSPITAL) KANPUR

49 (406755) / NANDINI PRAJAPATI / 32 Yrs / F / 0 Cms / 0 Kg Date: 12-Jun-2022 Refd By : BANK OF BARODA

| Stage | Time | Duration | Belt Speed (mph) | Elevation | METs | Rate | BP | RPP | PVC | Comments |
|---------------|-------|----------|------------------|-----------|------|------|--------|-----|-----|----------|
| Supine | 01:41 | 0:01 | 00.0 | 00.0 | 01.0 | 108 | 114/84 | 123 | 00 | |
| Standing | 01:50 | 0:01 | 00.0 | 00.0 | 01.0 | 102 | 114/84 | 116 | 00 | |
| HV | 01:58 | 0:01 | 00.0 | 00.0 | 01.0 | 103 | 114/84 | 117 | 00 | |
| ExStart | 02:06 | 0:01 | 00.0 | 00.0 | 01.0 | 107 | 114/84 | 121 | 00 | |
| BRUCE Stage 1 | 05:06 | 3:00 | 01.7 | 10.0 | 04.7 | 153 | 124/88 | 189 | 00 | |
| PeakEx | 07:03 | | | | 06.3 | 168 | 134/92 | 225 | 01 | |
| Recovery | 08:02 | 1:00 | 00.0 | 00.0 | 01.0 | 141 | 132/90 | 186 | 00 | |
| Recovery | 09:02 | 2:00 | 00.0 | 00.0 | 01.0 | 130 | 128/88 | 180 | 00 | |
| Recovery | 10:18 | 3:15 | 00.0 | 00.0 | 01.0 | 157 | 120/84 | 188 | 00 | |

Findings :

Exercise Time : 04:58
 Max HR Attained : 168 bpm 89% of Target 188
 Max BP Attained : 136/92
 Max WorkLoad Attained : 6.3 Fair response to induced stress
 Max ST Dep Lead & Value : V3 & -1.1 mm
 Duke Treadmill Score : 14.9
 Test Objective : For Testing
 History : Nil
 Test End Reasons : Dyspnoea, Leg Fatigue

Doctor : DR. KUSH KUMAR TYAGI D.M.



Report :

Sample Name: Stress Test Graded Exercise Treadmill
Description: .

INDICATIONS: R/O CAD.

PROCEDURE DONE: Graded exercise treadmill stress test.

STRESS ECG RESULTS:

LOW NORMAL FUNCTIONAL CAPACITY, ADEQUATE B.P. RESPONSE, THR 90% ACHIEVED,
NO CHEST PAIN, DYSPNOEA WITHOUT SIGNIFICANT ST-T CHANGES DURING EXERCISE
AND RECOVERY. NO ARRHYTHAEMIA.

TEST IS NEGATIVE FOR STRESS INDUCED REVERSIBLE MYOCARDIAL ISCHEMIA
FOR THIS MUCH OF WORK LOAD.

Doctor : DR. KUSH KUMAR TYAGI D.M.



49 (406755) / NANDINI PRAJAPATI / 32 Yrs / F

Date: 12-Jun-2022 01:00:51 PM METS: 1.0/ 108 bpm 57% of THR BP: 114/84 mmHg Raw ECG/ BLC On/ Notch On/ HF 0.05 Hz/LF 100 Hz

ExTime: 01:39 0.0 mph, 0.0%

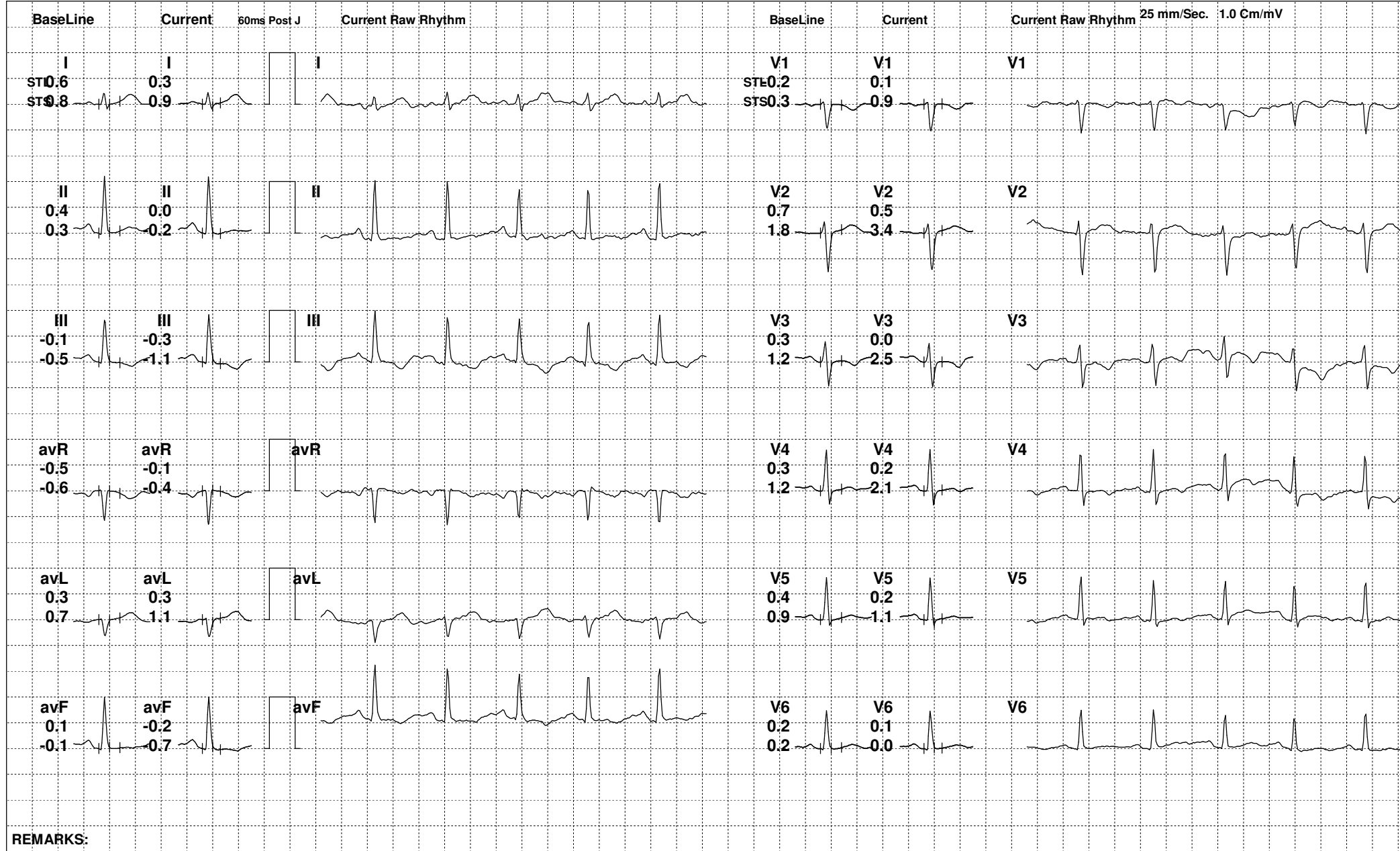



49 (406755) / NANDINI PRAJAPATI / 32 Yrs / F

Date: 12-Jun-2022 01:00:51 PM METS: 1.0/ 102 bpm 54% of THR BP: 114/84 mmHg Raw ECG/ BLC On/ Notch On/ HF 0.05 Hz/LF 100 Hz

ExTime: 01:48 0.0 mph, 0.0%

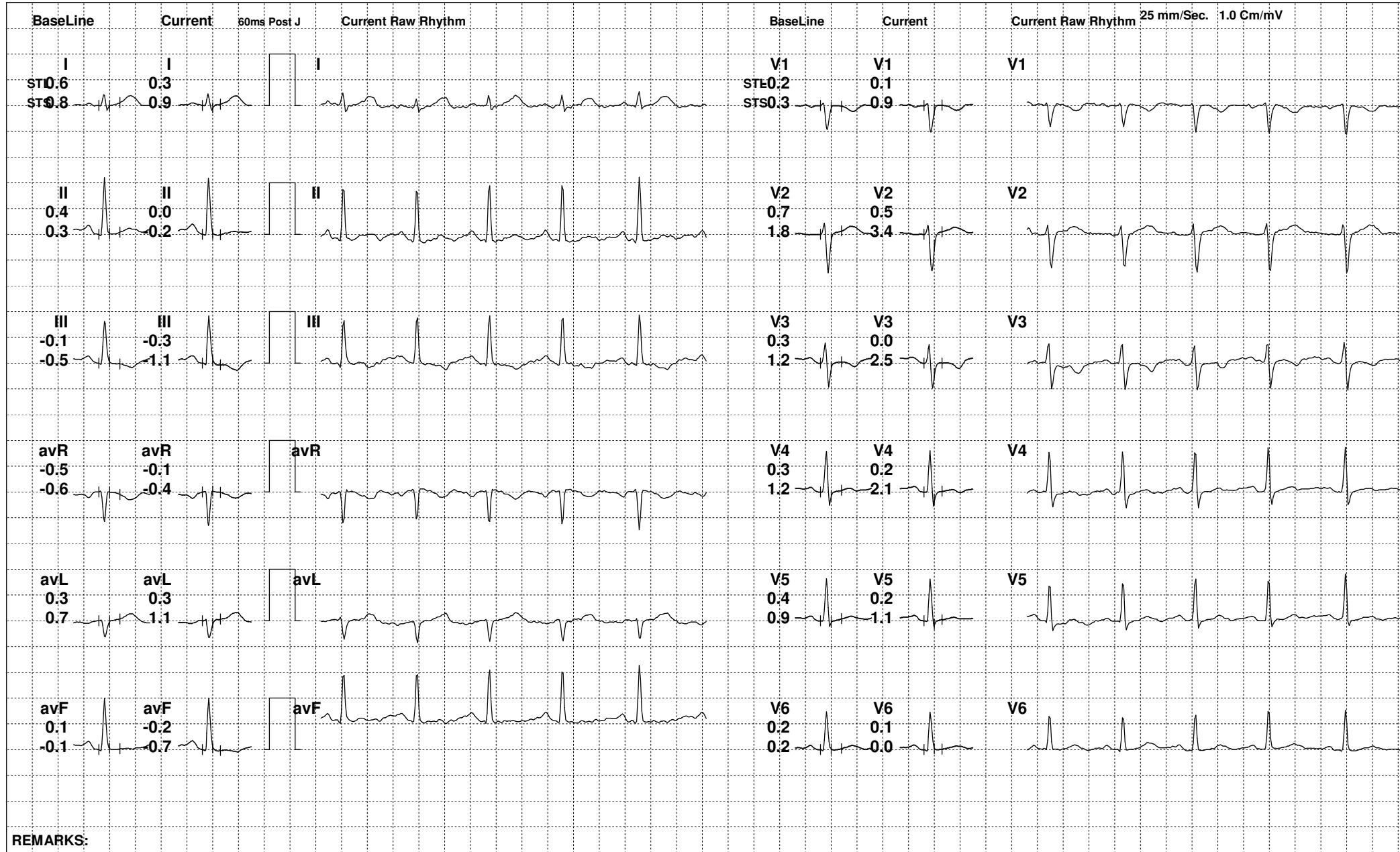



49 (406755) / NANDINI PRAJAPATI / 32 Yrs / F

Date: 12-Jun-2022 01:00:51 PM METS: 1.0/ 100 bpm 53% of THR BP: 114/84 mmHg Raw ECG/ BLC On/ Notch On/ HF 0.05 Hz/LF 100 Hz

ExTime: 01:56 0.0 mph, 0.0%

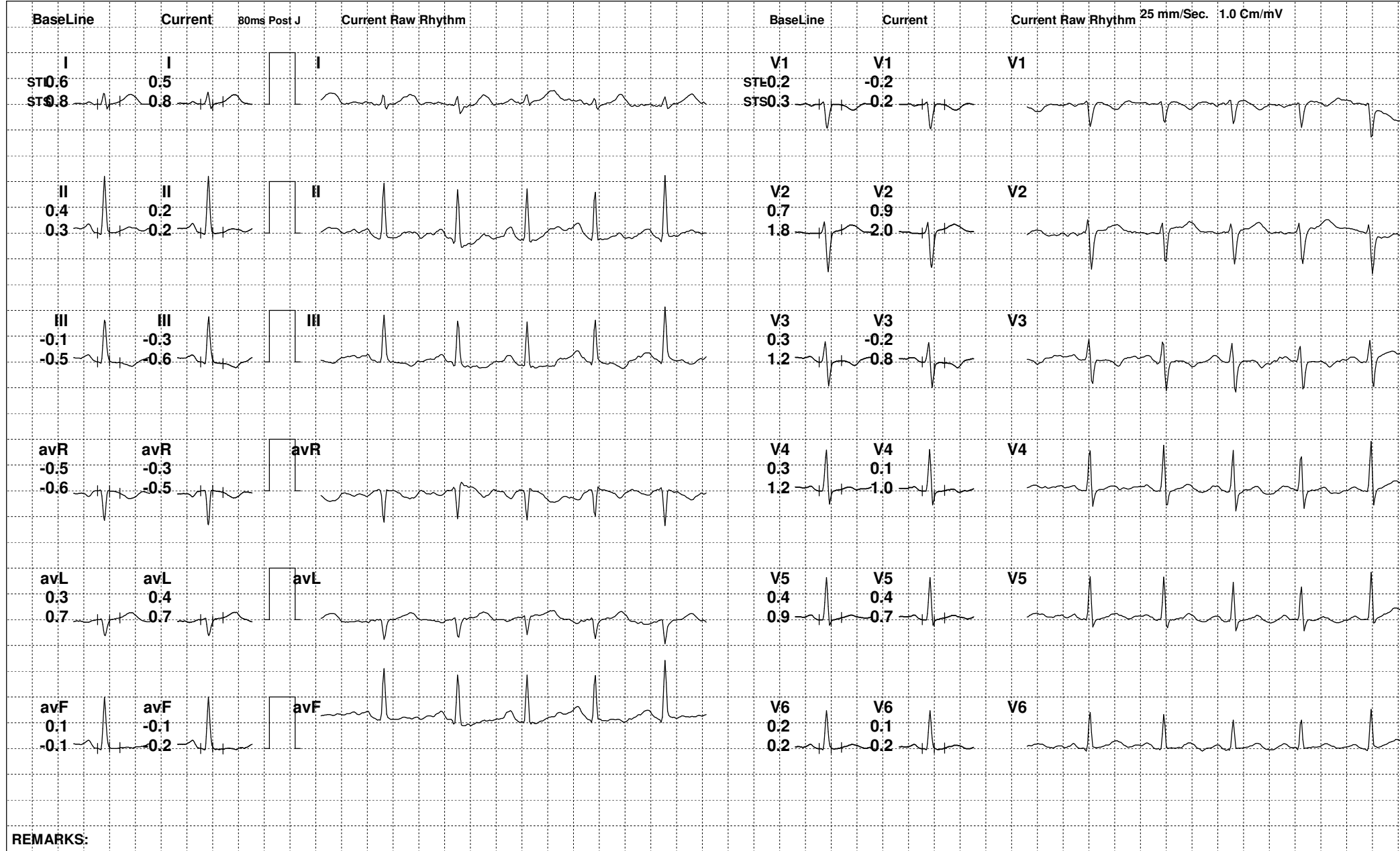

REMARKS:



49 (406755) / NANDINI PRAJAPATI / 32 Yrs / F

Date: 12-Jun-2022 01:00:51 PM METS: 1.0/ 105 bpm 55% of THR BP: 114/84 mmHg Raw ECG/ BLC On/ Notch On/ HF 0.05 Hz/LF 100 Hz

ExTime: 02:05 0.0 mph, 0.0%

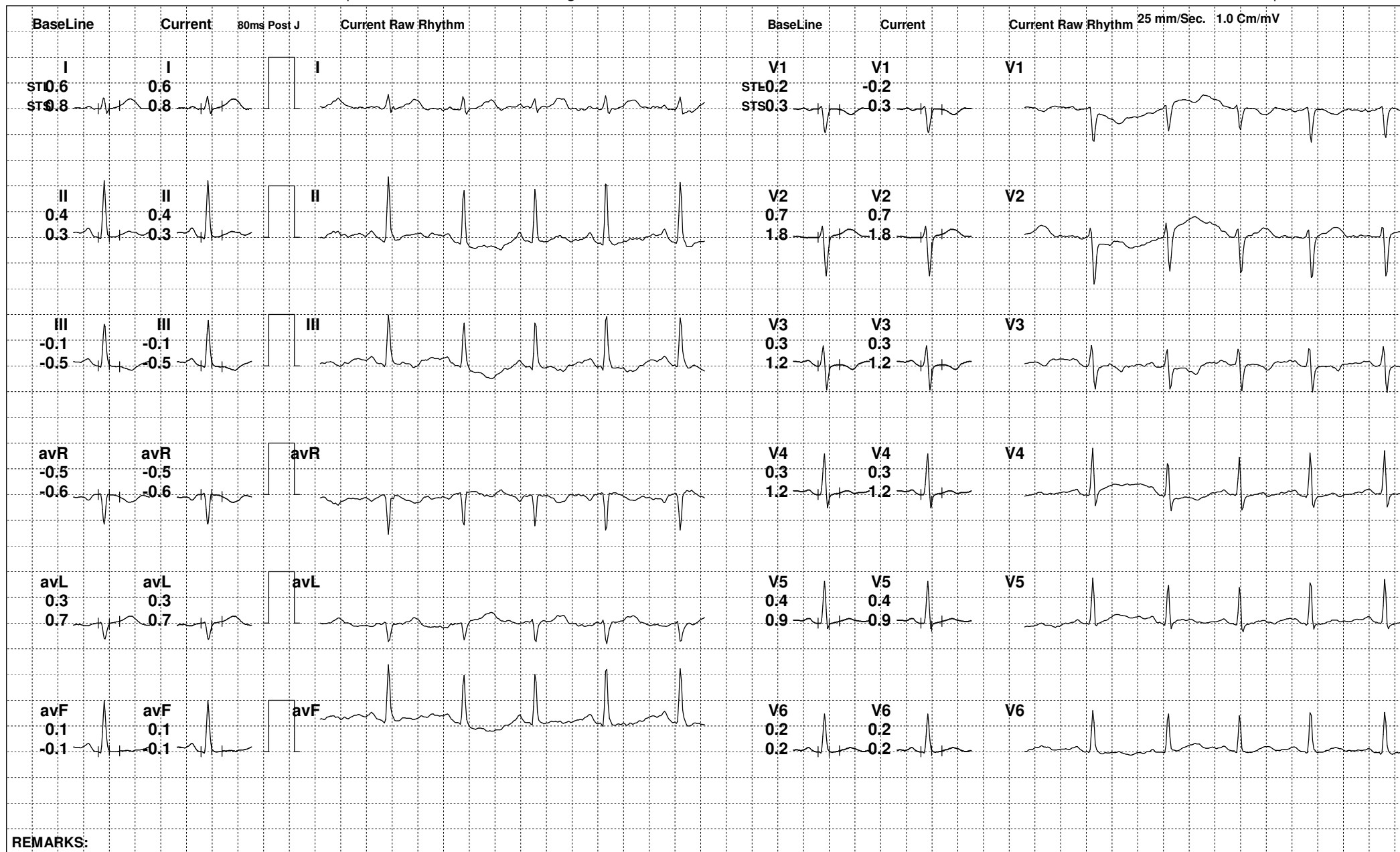

REMARKS:



49 (406755) / NANDINI PRAJAPATI / 32 Yrs / F

Date: 12-Jun-2022 01:00:51 PM METS: 4.7/ 151 bpm 80% of THR BP: 124/88 mmHg Raw ECG/ BLC On/ Notch On/ HF 0.05 Hz/LF 100 Hz

ExTime: 03:00 1.7 mph, 10.0%

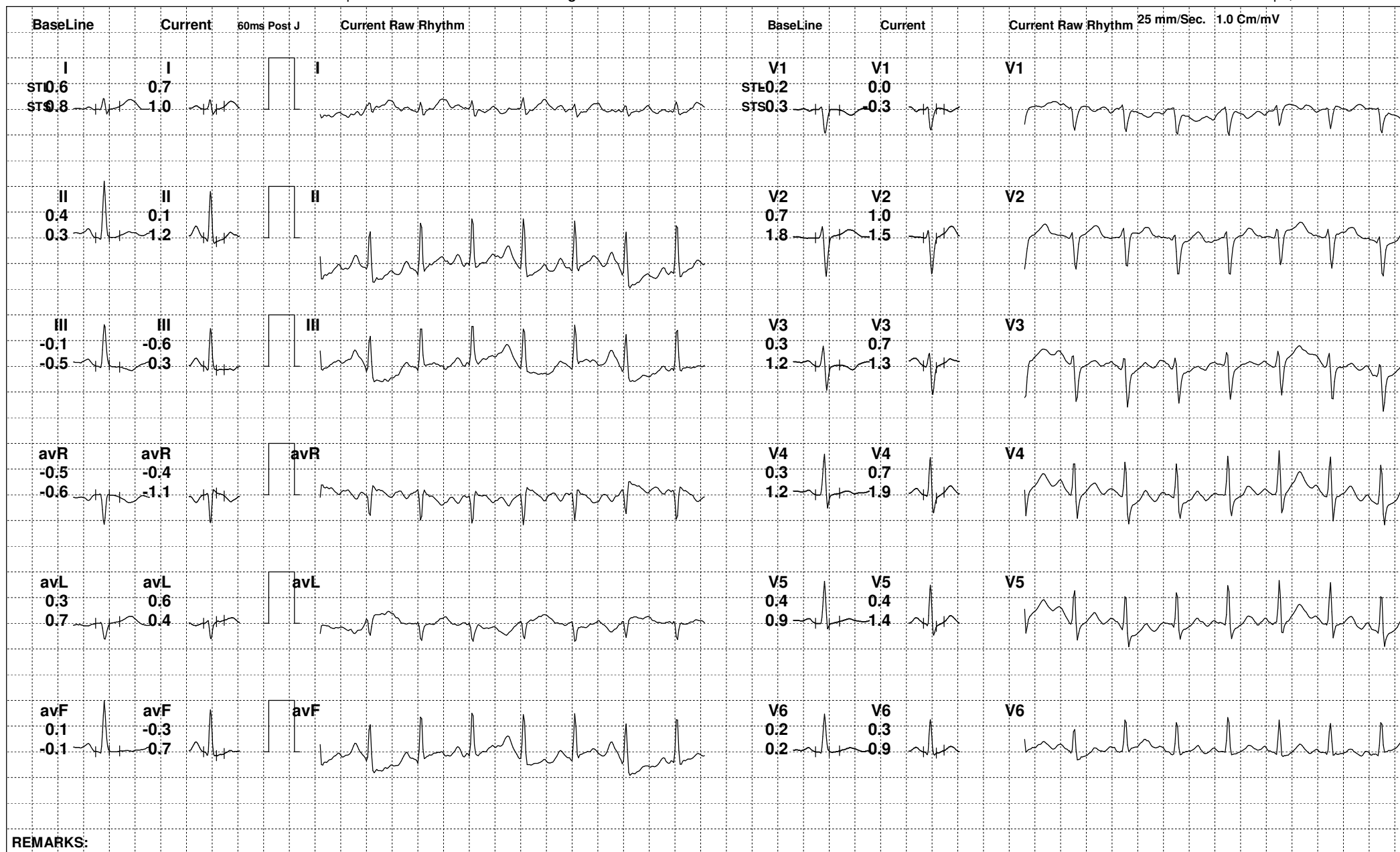



49 (406755) / NANDINI PRAJAPATI / 32 Yrs / F

Date: 12-Jun-2022 01:00:51 PM METS: 6.3/ 0 bpm 0% of THR BP: 134/92 mmHg Raw ECG/ BLC On/ Notch On/ HF 0.05 Hz/LF 100 Hz

ExTime: 00:00 0.0 mph, 0.0%

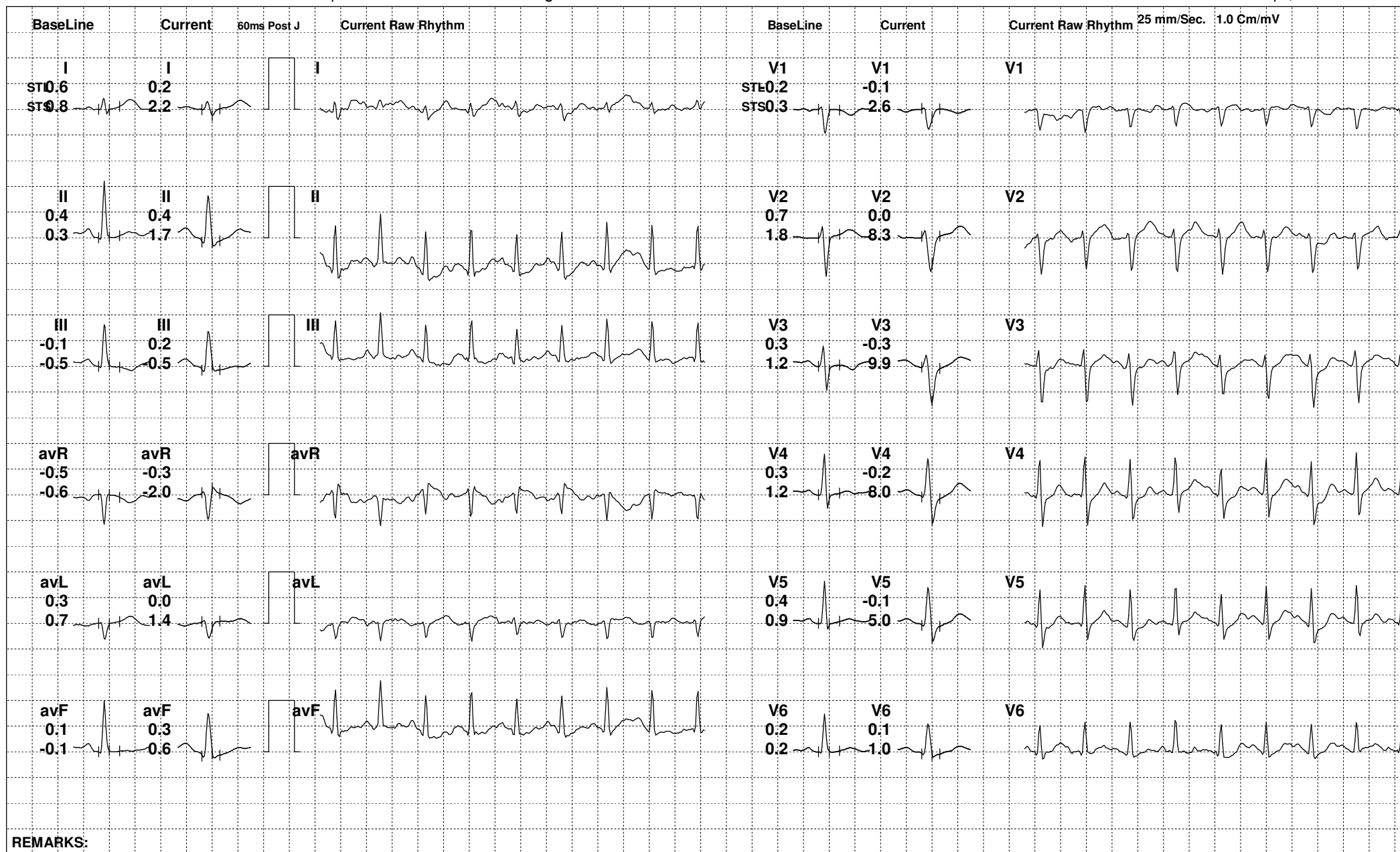

REMARKS:



49 (406755) / NANDINI PRAJAPATI / 32 Yrs / F

Date: 12-Jun-2022 01:00:51 PM METS: 1.0/ 141 bpm 75% of THR BP: 132/90 mmHg Raw ECG/ BLC On/ Notch On/ HF 0.05 Hz/LF 100 Hz

ExTime: 04:58 0.0 mph, 0.0%

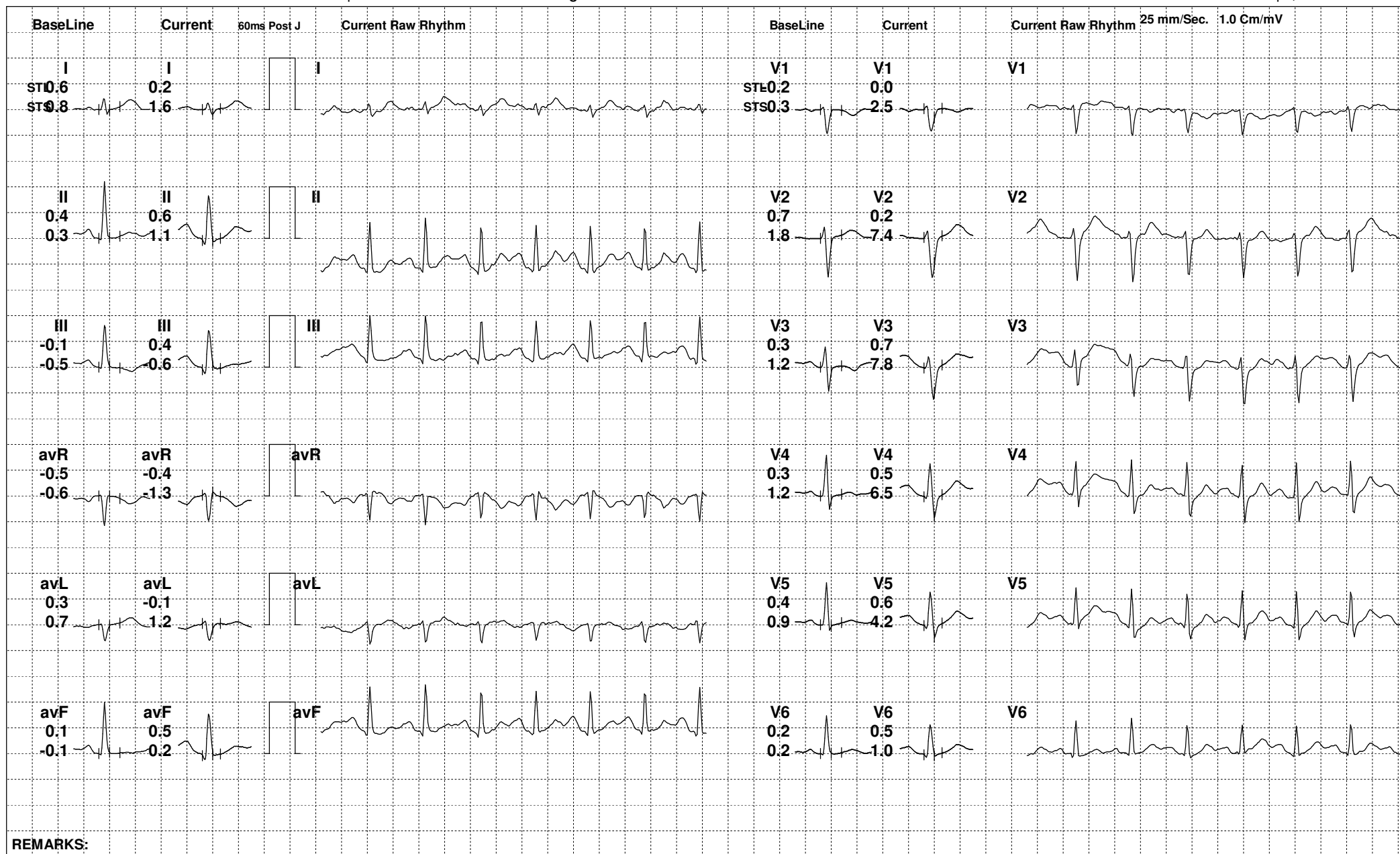

REMARKS:



49 (406755) / NANDINI PRAJAPATI / 32 Yrs / F

Date: 12-Jun-2022 01:00:51 PM METS: 1.0/ 130 bpm 69% of THR BP: 128/88 mmHg Raw ECG/ BLC On/ Notch On/ HF 0.05 Hz/LF 100 Hz

ExTime: 04:58 0.0 mph, 0.0%

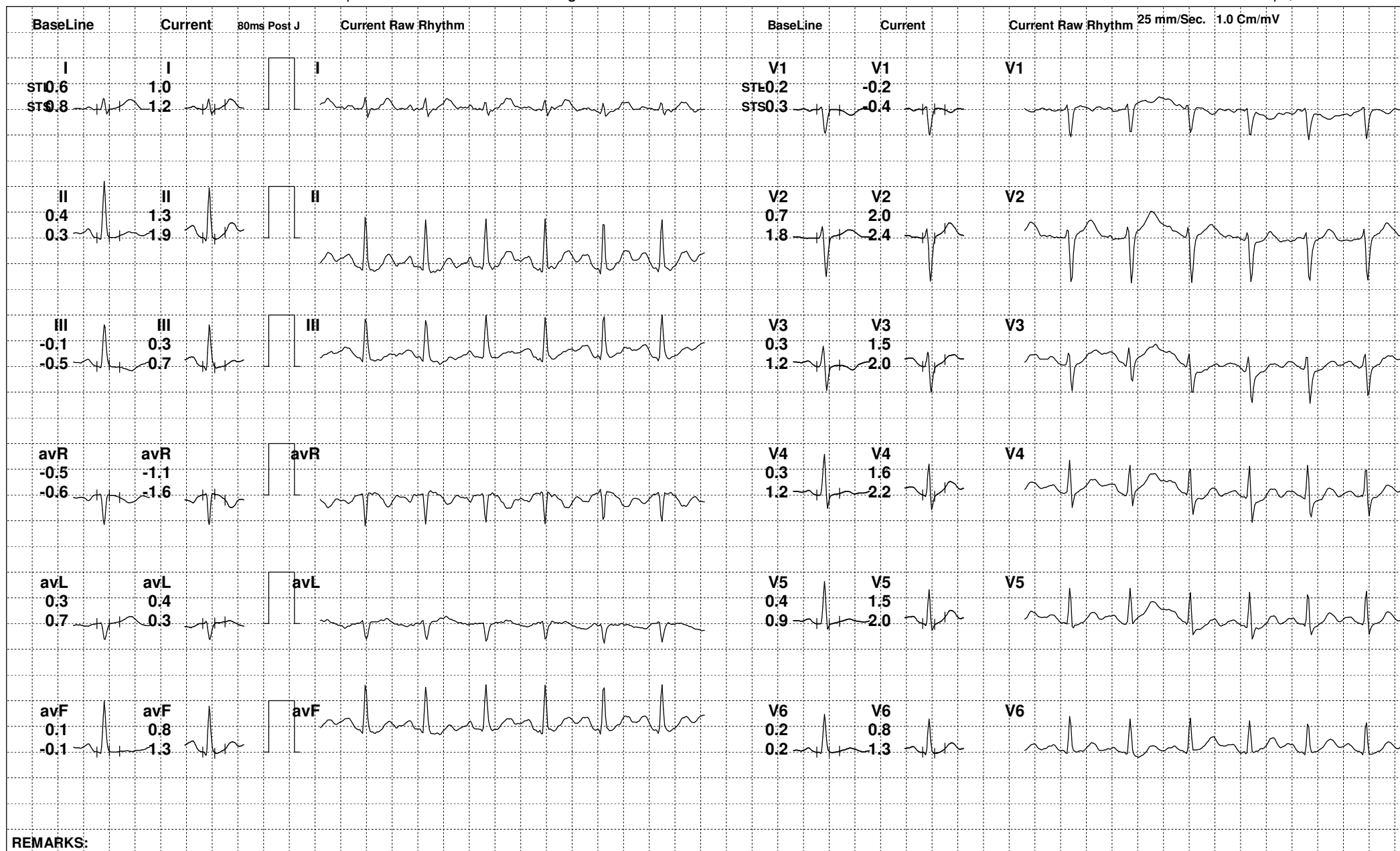

REMARKS:



49 (406755) / NANDINI PRAJAPATI / 32 Yrs / F

Date: 12-Jun-2022 01:00:51 PM METS: 1.0/ 125 bpm 66% of THR BP: 120/84 mmHg Raw ECG/ BLC On/ Notch On/ HF 0.05 Hz/LF 100 Hz

ExTime: 04:58 0.0 mph, 0.0%

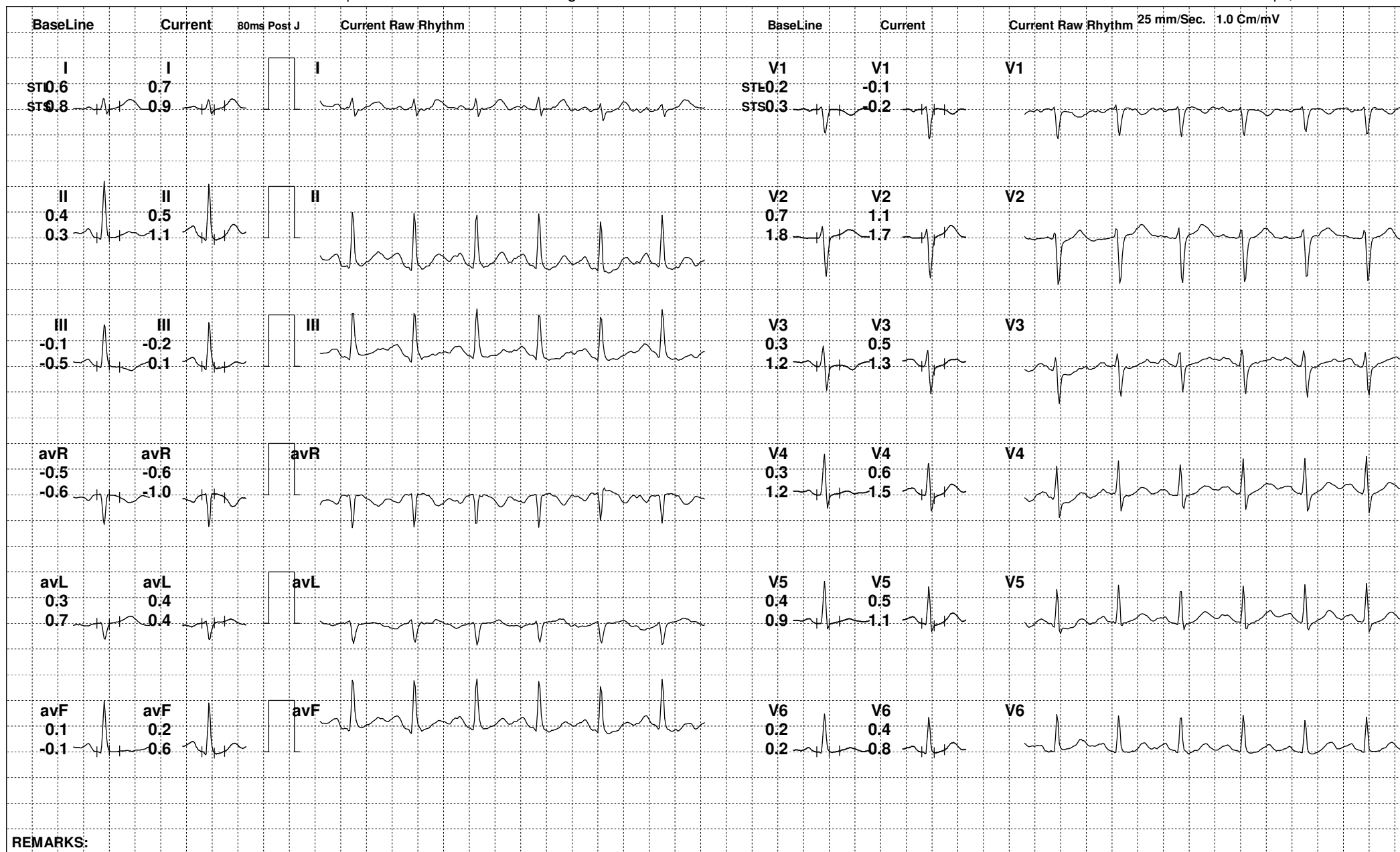

REMARKS:



49 (406755) / NANDINI PRAJAPATI / 32 Yrs / F

Date: 12-Jun-2022 01:00:51 PM

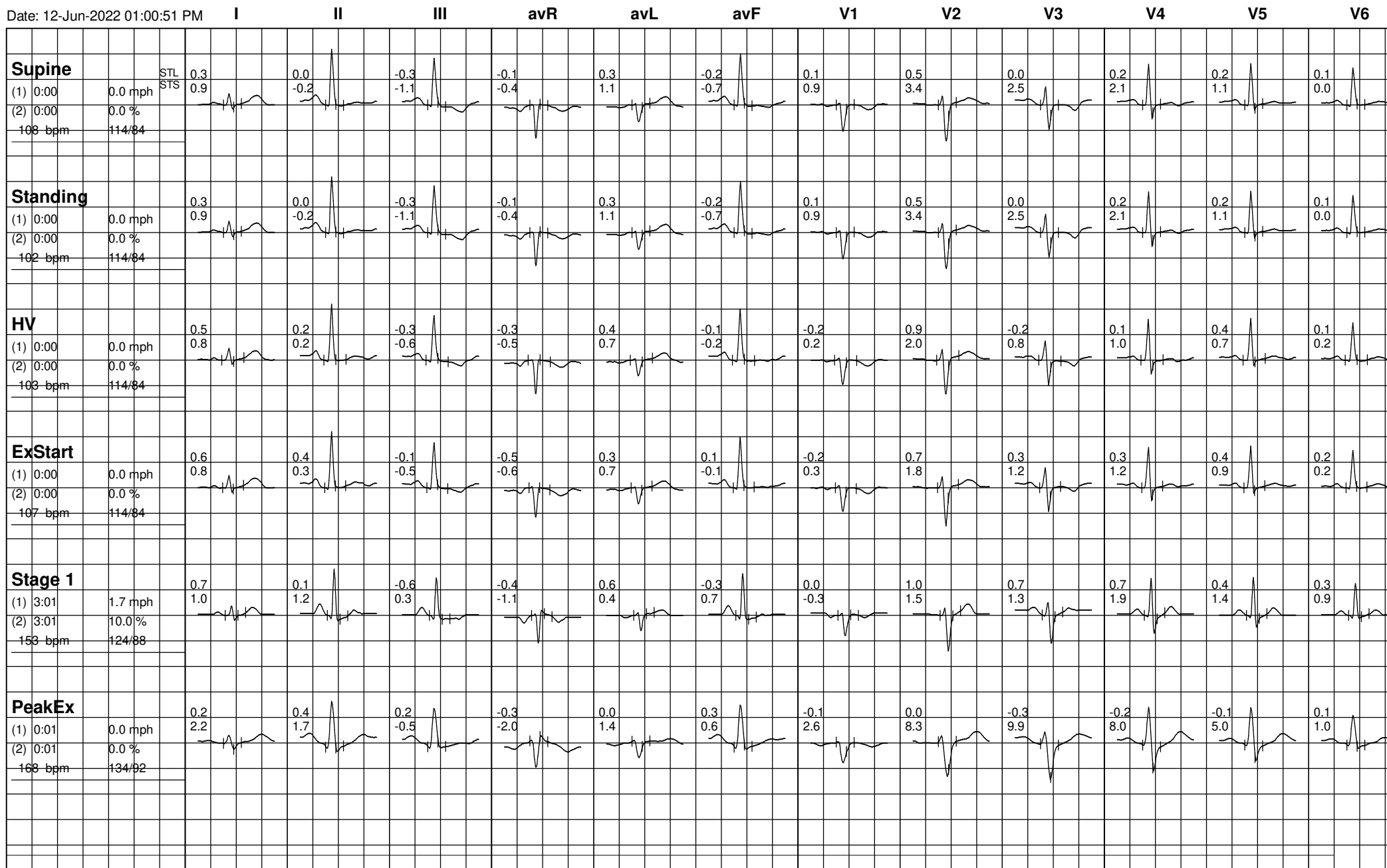



49 (406755) / NANDINI PRAJAPATI / 32 Yrs / F

Date: 12-Jun-2022 01:00:51 PM

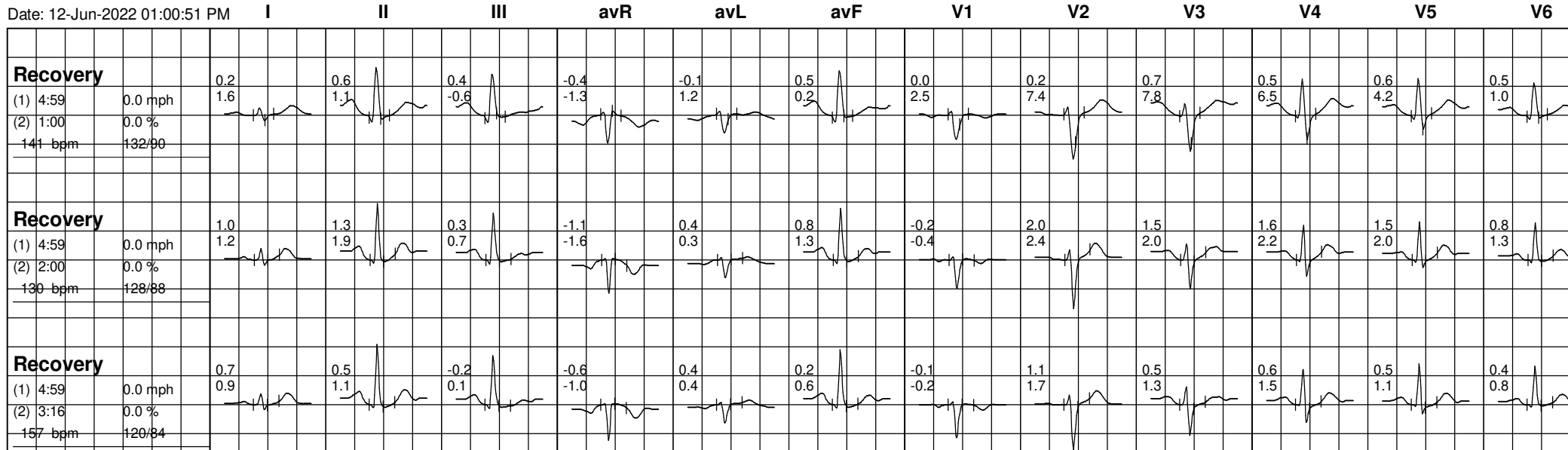

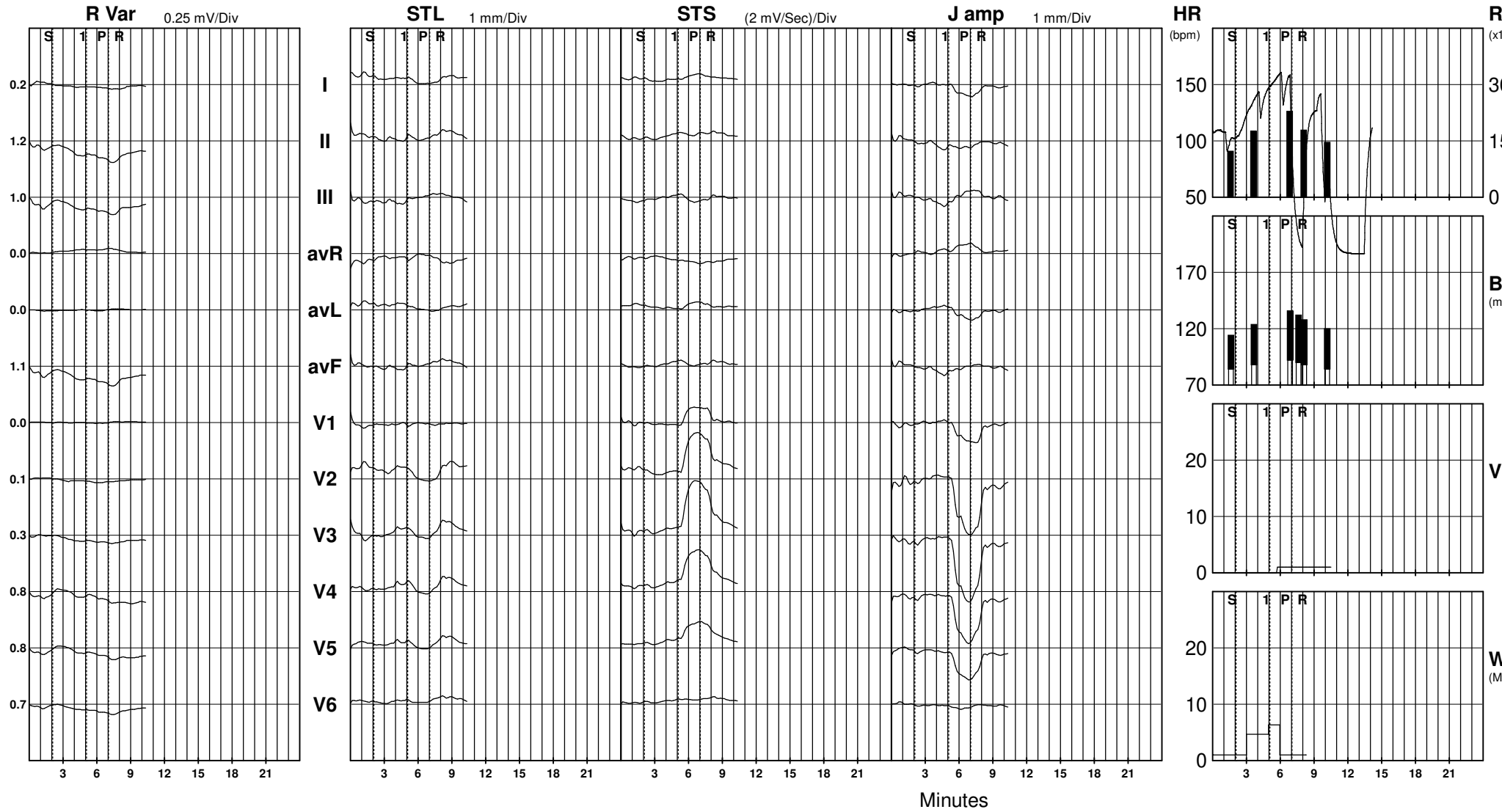

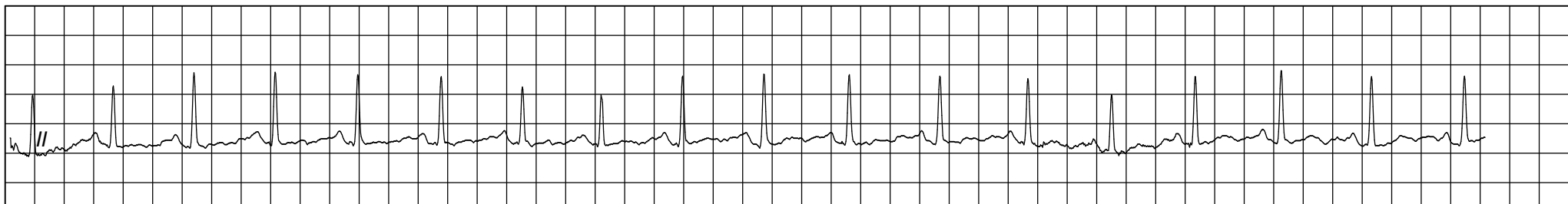
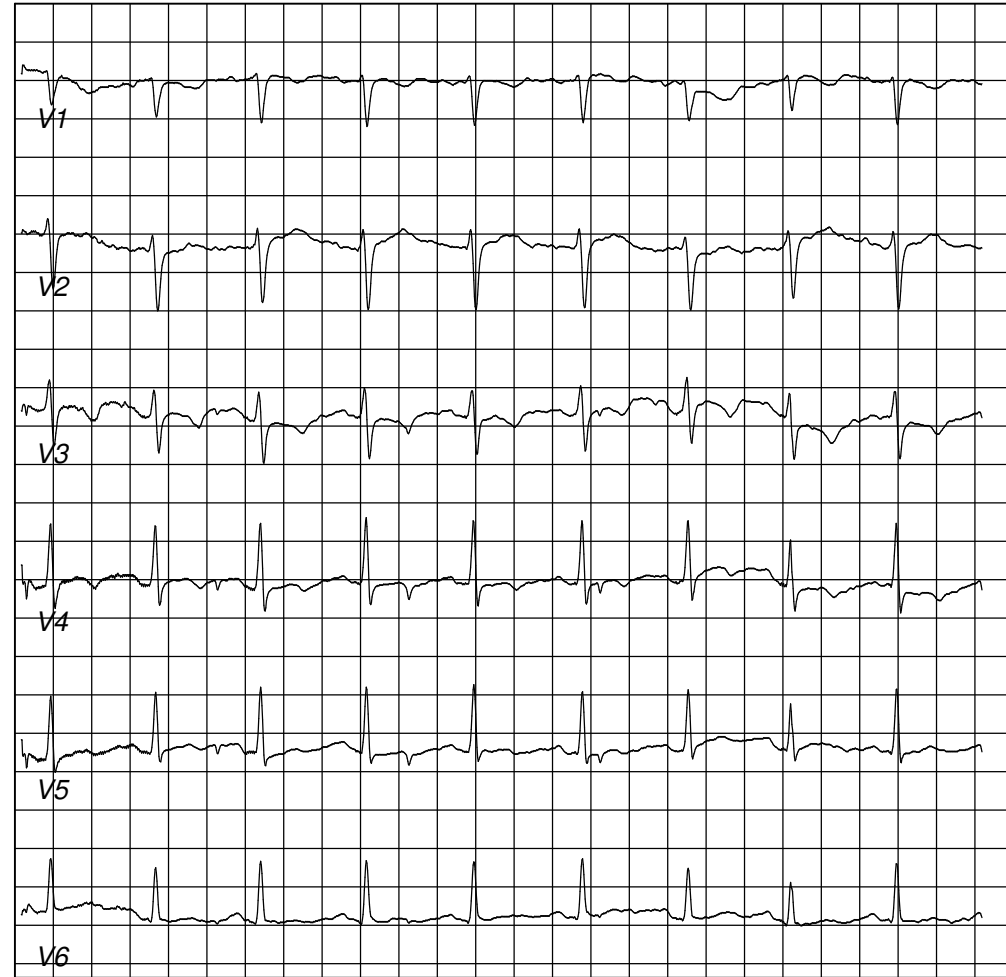
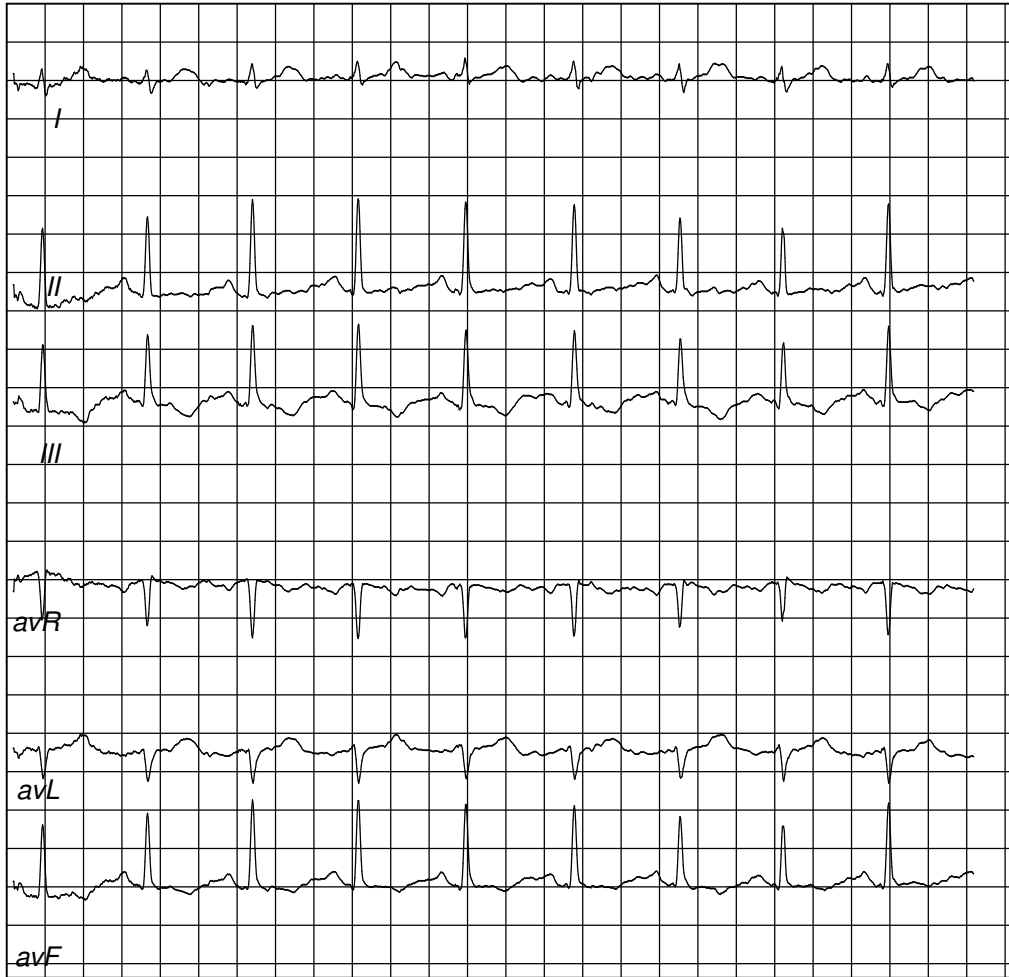



NABL & ISO 9001 : 2008 Certified
Wellness . Diagnostics
A Unit of Gian Life Care Limited



7/216 (6), Swaroop Nagar
(In Front of L.L.R. Hospital), Kanpur
Mob. : 8808051576
E-mail : reportsgpx@gmail.com
arunguptagpx@gmail.com

Gian Pathology and X-Ray

Pathology . Radiology

Gian Life Line - Health Checkup

| | | | |
|--------------------|-------------------------------|-------------------|-----------------------|
| Lab No. | : 012206120026 | Reg No/BarcodeNo | : 406755/01408615 |
| Patient Name | : Mrs..NANDINI PRAJAPATI | Reg. Date | : 12/Jun/2022 08:57AM |
| Age/Sex | : 32 Y / Female | Sample Taken Date | : 12/Jun/2022 10:54AM |
| Client Code/Name | : MEDIWHEEL FULL BODY CHECKUP | Report Date | : 12/Jun/2022 11:22AM |
| Referred By Doctor | : Dr. B O B | | |

Blood Sugar (Fasting)

Blood Sugar Fasting 92 mg/dl 70 - 100
Glucose Oxidase Peroxidase

Sample Type:Plasma

Blood Sugar (PP)

Blood Sugar PP (2 Hr.) 103 mg/dL 70 - 140
Glucose Oxidase Peroxidase

Sample Type:Plasma

GAMMA GT/GGT

GAMMA GT / GGT 22 IU/l 12 - 43

Sample Type:Serum

BUN / BLOOD UREA NITROGEN

BLOOD UREA NITROGEN 7.6 mg/dl 7.0 - 18.7
Urease

Sample Type:Plasma

CREATININE SERUM

CREATININE, Serum 0.53 mg/dl 0.52 - 1.04
Aminohydrolaase

Sample Type:Serum

URIC ACID

URIC ACID, Serum 5.7 mg/dl 2.5 - 6.2
Uricase Peroxidase

Sample Type:Serum



A Gupta

Dr. Arun Kumar Gupta
M.D. Chief Pathologist
(Reg No. 34930)



NABL & ISO 9001 : 2008 Certified
Wellness . Diagnostics
A Unit of Gian Life Care Limited



7/216 (6), Swaroop Nagar
(In Front of L.L.R. Hospital), Kanpur
Mob. : 8808051576
E-mail : reportsgpx@gmail.com
arunguptagpx@gmail.com

Gian Pathology and X-Ray

Pathology . Radiology

Gian Life Line - Health Checkup

| | | | |
|--------------------|----------------------------------|-------------------|-----------------------|
| Lab No. | : 012206120026 | Reg No/BarcodeNo | : 406755/01408615 |
| Patient Name | : Mrs..NANDINI PRAJAPATI | Reg. Date | : 12/Jun/2022 08:57AM |
| Age/Sex | : 32 Y / Female | Sample Taken Date | : 12/Jun/2022 10:54AM |
| Client Code/Name | : MEDIWHEEL FULL BODY CHECKUP | Report Date | : 12/Jun/2022 11:22AM |
| Referred By Doctor | : Dr. B O B | | |

LFT/LIVER FUNCTION TESTS

| | | | |
|-------------------------------|------|-------|-------------|
| BILIRUBIN TOTAL | 1.4 | mg/dl | 0.10 - 1.00 |
| Reflectance spectrophotometry | | | |
| BILIRUBIN DIRECT | 0.4 | mg/dl | 0.0 - 0.3 |
| Reflectance Spectrophotometry | | | |
| BILIRUBIN INDIRECT | 1.0 | mg/dl | 0.10 - 1.1 |
| Reflectance Spectrophotometry | | | |
| SGOT /AST | 35 | U/L | 14 - 36 |
| Multipoint Rate with P-5-P | | | |
| SGPT /ALT | 31 | U/L | 0 - 35 |
| UV with P5P | | | |
| Alk. Phosphatase, Serum | 72 | U/L | 38 - 126 |
| PNPP AMP BUFFER | | | |
| PROTEIN TOTAL | 8.5 | g/dl | 6.4 - 8.3 |
| Biuret | | | |
| ALBUMIN | 4.9 | g/dl | 3.5 - 5.0 |
| BCP | | | |
| GLOBULIN | 3.6 | g/dl | 2.3 - 3.5 |
| Calculated | | | |
| A/G RATIO | 1.36 | | 1.5 - 2.5 |
| Calculated | | | |

Sample Type:Serum

Lipid Profile

| | | | |
|-----------------------|------|-------|---|
| CHOLESTEROL TOTAL | 129 | mg/dl | Desirable: <200 Boderline High: 200 – 239 High : ≥240 |
| Cholesterol Oxidase | | | |
| TRIGLYCERIDES | 144 | mg/dl | Normal <150 Boderline High: 150 – 199 High : 200 – 499 Very High: ≥500 |
| Lip/Glucerosl Kinase | | | |
| HDL CHOLESTEROL | 37 | mg/dl | 40 - 60 |
| Non HDL Precipitation | | | |
| LDL CHOLESTEROL | 63.2 | mg/dl | 100 - 130 |
| Calculated | | | |
| VLDL CALCULATED | 28.8 | mg/dl | 13 - 36 |
| Calculated | | | |
| CHOL/ HDL RATIO | 3.49 | Ratio | Less than 4.0 |



Arun Kumar Gupta

Dr. Arun Kumar Gupta
M.D. Chief Pathologist
(Reg No. 34930)



NABL & ISO 9001 : 2008 Certified
Wellness . Diagnostics
A Unit of Gian Life Care Limited



7/216 (6), Swaroop Nagar
(In Front of L.L.R. Hospital), Kanpur
Mob. : 8808051576
E-mail : reportsgpx@gmail.com
arunguptagpx@gmail.com

Gian Pathology and X-Ray

Pathology . Radiology

Gian Life Line - Health Checkup

| | | | |
|--------------------|----------------------------------|-------------------|-----------------------|
| Lab No. | : 012206120026 | Reg No/BarcodeNo | : 406755/01408615 |
| Patient Name | : Mrs..NANDINI PRAJAPATI | Reg. Date | : 12/Jun/2022 08:57AM |
| Age/Sex | : 32 Y / Female | Sample Taken Date | : 12/Jun/2022 10:54AM |
| Client Code/Name | : MEDIWHEEL FULL BODY CHECKUP | Report Date | : 12/Jun/2022 11:22AM |
| Referred By Doctor | : Dr. B O B | | |

| | | |
|-----------------|------|--|
| Calculated | | |
| LDL / HDL RATIO | 1.71 | 3.3 - 4.4 (Low Risk) 4.4-7.1 (Average Risk) 7.1-11.0 (Moderate Risk) |

| Risk | Ratio of LDL to HDL | |
|----------------------------|---------------------|-------|
| | Men | Women |
| Very low (1/2 average) | 1 | 1.5 |
| Average risk | 3.6 | 3.2 |
| Moderate risk (2x average) | 6.3 | 5.0 |
| High risk (3x risk) | 8 | 6.1 |

HDL levels have an inverse relationship with coronary heart disease. The ability of HDL to predict the development of coronary atherosclerosis has been estimated to be four times greater than LDL and eight times greater than TC. Treatment is recommended for those with a HDL level below 40 mg/dL. An HDL of 60 mg/dL is considered protection against heart disease.

Preparation:

Blood should be collected after a 12-hour fast (no food or drink, except water). For the most accurate results, wait at least 2 months after a heart attack, surgery, infection, injury or pregnancy to check Lipid Profile.

Sample Type:Serum

BUN/CREATININE RATIO

| | | | |
|-------------------------------------|-------|-------|-------------|
| BLOOD UREA NITROGEN Urease | 7.6 | mg/dl | 7.0 - 18.7 |
| CREATININE, Serum Aminohydrolase | 0.53 | mg/dl | 0.52 - 1.04 |
| Ratio | 14.33 | | |

Sample Type:Serum

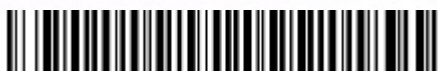

A Gupta

Dr. Arun Kumar Gupta
M.D. Chief Pathologist
(Reg No. 34930)



NABL & ISO 9001 : 2008 Certified
Wellness . Diagnostics
A Unit of Gian Life Care Limited



7/216 (6), Swaroop Nagar
(In Front of L.L.R. Hospital), Kanpur
Mob. : 8808051576
E-mail : reportsgpx@gmail.com
arunguptagpx@gmail.com

Gian Pathology and X-Ray

Pathology . Radiology

Gian Life Line - Health Checkup

| | | | |
|--------------------|-------------------------------|-------------------|-----------------------|
| Lab No. | : 012206120026 | Reg No/BarcodeNo | : 406755/01408615 |
| Patient Name | : Mrs..NANDINI PRAJAPATI | Reg. Date | : 12/Jun/2022 08:57AM |
| Age/Sex | : 32 Y / Female | Sample Taken Date | : 12/Jun/2022 10:53AM |
| Client Code/Name | : MEDIWHEEL FULL BODY CHECKUP | Report Date | : 12/Jun/2022 12:07PM |
| Referred By Doctor | : Dr. B O B | | |

MEDIWHEEL FEMALE BELOW 40

URINE ROUTINE EXAMINATION

Method -Dipstick And Microscopy

PHYSICAL EXAMINATION

| | | |
|--|-------------|---------------|
| COLOUR | PALE YELLOW | |
| SPECIFIC GRAVITY (Based on pka change) | 1.005 | 1.001 - 1.030 |
| pH (methylred/Bromothymol blue method) | 6 | 7.50 - 8.0 |
| TURBIDITY | NIL | |
| Deposit (UR) | NIL | |

Chemical

| | | |
|---|----------|----------|
| PROTEIN Dipstick/Tetra bromophenol blue/ Heat & Acid Test method). | NIL | Nil |
| GLUCOSE (Oxidase Peroxidase method) | NIL | Nil |
| KETONE (Nitroprusside Method) | NEGATIVE | Nil |
| BILL PIGMENT (Diazo Method) | NEGATIVE | Negative |
| UROBILINOGEN (Ehrlich reaction) | NEGATIVE | Normal |
| Nitrite (Based on presence of bacteria) | NEGATIVE | Negative |
| Leucocyte Esterase (Esterase Diazonium Method) | NEGATIVE | Negative |

After Centrifugation at 2500 R.P.M. For 5 Minutes

MICROSCOPIC EXAMINATION

| | | | |
|----------------------------------|-----|---------|---------------|
| RBC (Microscopic) | NIL | per HPF | |
| PUS CELLS (Microscopic) | 0-1 | Per HPF | 0 - 5 WBC/hpf |
| EPITHELIAL CELLS (Microscopic) | NIL | Per HPF | |
| CASTS (Microscopic) | NIL | Per LPF | |
| CRYSTALS (Microscopic) | NIL | | |
| Amorphous Material (Microscopic) | Nil | | Nil |
| BACTERIA (Microscopic) | NIL | Per HPF | 0-0 |



A Gupta

**Dr. Arun Kumar Gupta
M.D. Pathologist**



NABL & ISO 9001 : 2008 Certified
Wellness . Diagnostics
A Unit of Gian Life Care Limited



7/216 (6), Swaroop Nagar
(In Front of L.L.R. Hospital), Kanpur
Mob. : 8808051576
E-mail : reportsgpx@gmail.com
arunguptagpx@gmail.com

Gian Pathology and X-Ray

Pathology . Radiology

Gian Life Line - Health Checkup

Lab No. : **012206120026** Reg No/BarcodeNo : 406755/01408615
Patient Name : **Mrs..NANDINI PRAJAPATI** Reg. Date : 12/Jun/2022 08:57AM
Age/Sex : 32 Y / Female Sample Taken Date : 12/Jun/2022 10:52AM
Client Code/Name : **MEDIWHEEL FULL BODY CHECKUP** Report Date : 12/Jun/2022 04:31PM
Referred By Doctor : Dr. B O B

MEDIWHEEL FEMALE BELOW 40

CBC / COMPLETE BLOOD COUNT

| | | | |
|--|------|---------------------|-------------------------------------|
| HEMOGLOBIN (Hb) Photometry Cyanide Free | 11.9 | g/dl | 12.0 - 15.0 |
| TLC Impedence | 7400 | /cumm | 4000-10000 |
| <u>DLC (%)</u> | | | |
| NEUTROPHIL DHSS/Microscopic | 66 | % | 40-80 |
| LYMPHOCYTE DHSS/Microscopic | 23 | % | 24-44 |
| EOSINOPHIL DHSS/Microscopic | 5 | % | 01-06 |
| MONOCYTE DHSS/Microscopic | 6 | % | 3-6 |
| Platelet Impedance/Microscopic | 180 | 10 ³ /μL | 150 - 410 |
| RBC COUNT Impedance | 4.1 | 10 ⁶ /μL | 3.8 - 4.8 |
| PCV (HCT) Numeric Integration | 38.7 | % | 36-46 |
| MCV Calculated | 93.9 | fL | 83-91 |
| MCH Calculated | 28.8 | pg | 27-32 |
| MCHC Calculated | 30.7 | g/dL | 31.5-34.5 |
| RDW-CV Calculated | 16.4 | % | 11.6 - 14.0 |
| MPV | 11.1 | fL | 8 - 12 |
| ABSOLUTE NEUTROPHIL COUNT DHSS/Calculated | 4.9 | 10 ³ /μL | 2.00-7.00 |
| ABSOLUTE LYMPHOCYTE COUNT DHSS/Calculated | 1.7 | 10 ³ /μL | 1.0-3.0 |
| ABSOLUTE MONOCYTE COUNT DHSS/Calculated | 0.5 | 10 ³ /μL | 0.0.20-1.0 |
| ABSOLUTE EOSINOPHIL COUNT DHSS/Calculated | 0.3 | 10 ³ /μL | 0.02 - 0.50 |
| N/L Ratio | 2.88 | Ratio | Normal: 1 - 3 Mildly High: 4 - 6 |



Arun Kumar Gupta

Dr. Arun Kumar Gupta
M.D. Chief Pathologist
(Reg No. 34930)



NABL & ISO 9001 : 2008 Certified
Wellness . Diagnostics
A Unit of Gian Life Care Limited



7/216 (6), Swaroop Nagar
(In Front of L.L.R. Hospital), Kanpur
Mob. : 8808051576
E-mail : reportsgpx@gmail.com
arunguptagpx@gmail.com

Gian Pathology and X-Ray

Pathology . Radiology

Gian Life Line - Health Checkup

| | | | |
|--------------------|----------------------------------|-------------------|-----------------------|
| Lab No. | : 012206120026 | Reg No/BarcodeNo | : 406755/01408615 |
| Patient Name | : Mrs..NANDINI PRAJAPATI | Reg. Date | : 12/Jun/2022 08:57AM |
| Age/Sex | : 32 Y / Female | Sample Taken Date | : 12/Jun/2022 10:52AM |
| Client Code/Name | : MEDIWHEEL FULL BODY CHECKUP | Report Date | : 12/Jun/2022 04:31PM |
| Referred By Doctor | : Dr. B O B | | |

Moderately High: 7 - 9
Severly High: >9.0

Sample Type Whole Blood EDTA

ESR WESTERGREN (Automated)

ESR WESTERGREN (Automated) 18 mm 0 - 14
WESTERGREN

Sample Type:EDTA Blood

ABO Rh / BLOOD GROUP Tube Agglutination (FORWARD & REVERSE Method)

BLOOD GROUP / ABO-RH

ABO B -
Reverse & Forward
Rh POSITIVE -
Reverse & Forward

Sample Type:EDTA Blood



Arun Kumar Gupta

Dr. Arun Kumar Gupta
M.D. Chief Pathologist
(Reg No. 34930)



NABL & ISO 9001 : 2008 Certified
Wellness . Diagnostics
A Unit of Gian Life Care Limited



7/216 (6), Swaroop Nagar
(In Front of L.L.R. Hospital), Kanpur
Mob. : 8808051576
E-mail : reportsgpx@gmail.com
arunguptagpx@gmail.com

Gian Pathology and X-Ray

Pathology . Radiology

Gian Life Line - Health Checkup

Lab No. : **012206120026** Reg No/BarcodeNo : 406755/01408615
Patient Name : **Mrs..NANDINI PRAJAPATI** Reg. Date : 12/Jun/2022 08:57AM
Age/Sex : 32 Y / Female Sample Taken Date : 12/Jun/2022 10:52AM
Client Code/Name : **MEDIWHEEL FULL BODY CHECKUP** Report Date : 12/Jun/2022 04:31PM
Referred By Doctor : Dr. B O B

HbA1C/GLYCATED HEMOGLOBIN/GHB

HBA1C/GLYCATED HEMOGLOBIN 5.2 %
Average of Glucose Level 103 mg/dl

Test is done by HPLC method (Gold Standard) D-10 Analyzer.

Expected Values :-

| Test | Normal Range | |
|-------|-----------------|--------------|
| HbA1c | Non Diabetic: | 4.0% - 6.0% |
| | Good Control: | 6.1% - 8.0% |
| | Poor Control: | 8.1% - 9.0 % |
| | Unsatisfactory: | > 9 % |

To convert an A1c to the new average mean blood glucose, use this formula:
eAG(mg/dl) = (28.7 X HbA1c) - 46.7

Sample Type:EDTA Blood



A Gupta

Dr. Arun Kumar Gupta
M.D. Chief Pathologist
(Reg No. 34930)



NABL & ISO 9001 : 2008 Certified
Wellness . Diagnostics
A Unit of Gian Life Care Limited



7/216 (6), Swaroop Nagar
(In Front of L.L.R. Hospital), Kanpur
Mob. : 8808051576
E-mail : reportsgpx@gmail.com
arunguptagpx@gmail.com

Gian Pathology and X-Ray

Pathology . Radiology

Gian Life Line - Health Checkup

Lab No. : 012206120026 Reg No/BarcodeNo : 406755/01408615
Patient Name : Mrs..NANDINI Reg. Date : 12/Jun/2022 08:57AM
Age/Sex : 32 Y / Female Sample Taken Date : 12/Jun/2022 10:53AM
Client Code/Name : MEDIWHEEL FULL Report Date : 12/Jun/2022 12:01PM
Referred By Doctor : Dr. B O B

MEDIWHEEL FEMALE BELOW 40

T3 / TRIDOTHYRONINE TOTAL

T3 TOTAL 1.51 ng/mL 0.97 - 1.69
CLIA

Increased levels are seen in hyperthyroidism and decreased levels are seen in hypothyroidism.

Sample Type:Serum

T4 / THYROXIN TOTAL

T4 TOTAL 9.82 µg/dl 5.53 - 11.0
CLIA

Increased levels are seen in graves disease cancer of thyroid as symptoms of hyperthyroidism.Low levels are seen in hypothyroidism whose symptoms are myoxyedema hashmito disease and pituitary disorders

TSH (Thyroid Stimulating Hormone)

TSH (ECLIA) 2.40 µIU/ml 0.46 - 4.68
CLIA

NOTE:

Guidelines for interpretation of abnormal thyroid function test.

| TSH | T4/FT4 | T3/FT3 | Interpretation |
|------|---------------|--------------------|---|
| High | Normal Normal | Mild(subclinical) | Hypothyroidism. |
| High | Low | Low/Normal | Hypothyroidism |
| Low | Normal Normal | Mild (subclinical) | Hyperthyroidism. |
| Low | High/Normal | High/Normal | Hyperthyroidism |
| Low | Low/Normal | Low/Normal | Rare pituitary(secondary)Hypothyroidism |

Sample Type:Serum



Arun Kumar Gupta

Dr. Arun Kumar Gupta
M.D. Chief Pathologist
(Reg No. 34930)



NABL & ISO 9001 : 2008 Certified
Wellness . Diagnostics
 A Unit of Gian Life Care Limited



7/216 (6), Swaroop Nagar
 (In Front of L.L.R. Hospital), Kanpur
 Mob. : 8808051576
 E-mail : reportsgpx@gmail.com
 arunguptagpx@gmail.com

Gian Pathology and X-Ray

Pathology . Radiology

Gian Life Line - Health Checkup

| | | | |
|--------------------|--|-------------------|-----------------------|
| Lab No. | : 012206120026 | Reg No/BarcodeNo | : 406755/01408615 |
| Patient Name | : Mrs..NANDINI PRAJAPATI | Reg. Date | : 12/Jun/2022 08:57AM |
| Age/Sex | : 32 Y / Female | Sample Taken Date | : 12/Jun/2022 04:01PM |
| Client Code/Name | : MEDIWHEEL FULL BODY CHECKUP | Report Date | : 12/Jun/2022 04:49PM |
| Referred By Doctor | : Dr. B O B | | |

MEDIWHEEL FEMALE BELOW 40

URINE SUGAR (F)

URINE SUGAR (F) NIL

STOOL ROUTINE EXAMINATION

PHYSICAL EXAMINATION

| | | |
|--|------------|------------|
| COLOUR | YELLOW | |
| CONSISTANCY | SEMISOLID | |
| pH (methylred/Bromothymol blue method) | 6.5 | 7.50 - 8.0 |
| MUCUS | NIL | |
| BLOOD | NIL | Negative |

MICROSCOPIC EXAMINATION

| | | |
|------------------------|-----|---------------|
| OVA | NIL | |
| CYST | NIL | |
| CRYSTALS (Microscopic) | NIL | |
| Pus Cells | NIL | |
| R.B.C. | NIL | Per HPF 0 - 2 |
| Fungus | NIL | |

URINE SUGAR (PP)

URINE SUGAR (PP) NIL



A Gupta

Dr. Arun Kumar Gupta
M.D. Pathologist



NABL & ISO 9001 : 2008 Certified
Wellness . Diagnostics
A Unit of Gian Life Care Limited



7/216 (6), Swaroop Nagar
(In Front of L.L.R. Hospital), Kanpur
Mob. : 8808051576
E-mail : reportsgpx@gmail.com
arunguptagpx@gmail.com

Gian Pathology and X-Ray

Pathology . Radiology

Gian Life Line - Health Checkup

| | | | |
|--------------------|----------------------------------|-------------------|-----------------------|
| Lab No. | : 012206120026 | Reg No/BarcodeNo | : 406755/01408615 |
| Patient Name | : Mrs..NANDINI PRAJAPATI | Reg. Date | : 12/Jun/2022 08:57AM |
| Age/Sex | : 32 Y / Female | Sample Taken Date | : 12/Jun/2022 08:57AM |
| Client Code/Name | : MEDIWHEEL FULL BODY CHECKUP | Report Date | : 12/Jun/2022 01:40PM |
| Referred By Doctor | : Dr. B O B | | |

MEDIWHEEL FEMALE BELOW 40

USG ABDOMEN

Liver :

Normal in size, shape & echo-texture. No focal lesions / IHBR dilatation.
Portal vein is normal.

Gall bladder :

Normal in distension & wall thickness. No sizeable GB Calculus / mass.

C.B.D. :

Normal in course and caliber (measuring 3.8 mm at porta) and clear throughout.

Pancreas :

Normal in size, shape & echo-texture. No focal / diffuse pancreatic lesion seen.
Main pancreatic duct is not dilated.

Spleen :

Mildly enlarged in size (12.6 cm. in axial length). No focal lesions. Splenic vein is normal at hilum.

B/L Kidneys :

B/L kidneys normal in size, contour, location and cortical echogenicity.
Pelvicalyceal system & bilateral ureters unremarkable.
No sizeable calculus / mass on either side.

Urinary bladder :

Normal is distension and wall thickness. No sizeable UB calculus / mass.





NABL & ISO 9001 : 2008 Certified
Wellness . Diagnostics
A Unit of Gian Life Care Limited



7/216 (6), Swaroop Nagar
(In Front of L.L.R. Hospital), Kanpur
Mob. : 8808051576
E-mail : reportsgpx@gmail.com
arunguptagpx@gmail.com

Gian Pathology and X-Ray

Pathology . Radiology

Gian Life Line - Health Checkup

| | | | |
|--------------------|----------------------------------|-------------------|-----------------------|
| Lab No. | : 012206120026 | Reg No/BarcodeNo | : 406755/01408615 |
| Patient Name | : Mrs..NANDINI PRAJAPATI | Reg. Date | : 12/Jun/2022 08:57AM |
| Age/Sex | : 32 Y / Female | Sample Taken Date | : 12/Jun/2022 08:57AM |
| Client Code/Name | : MEDIWHEEL FULL BODY CHECKUP | Report Date | : 12/Jun/2022 01:40PM |
| Referred By Doctor | : Dr. B O B | | |

Uterus :

Normal in size and anteverted. No sizeable focal lesion seen.
Midline endometrial strip is of normal thickness. Cervix is unremarkable.

Bilateral Ovaries:

Normal sized, shape and echo-texture.
No adnexal lesion on either side.
Minimal free fluid seen in cul-de-sac.

No evidence of pleural effusion / RP lymphadenopathy seen.

Impression:

Mild splenomegaly.
Minimal free fluid seen in cul-de-sac.

Advise: Correlate clinically & further investigate.

SONOLOGIST





NABL & ISO 9001 : 2008 Certified
Wellness . Diagnostics
A Unit of Gian Life Care Limited



7/216 (6), Swaroop Nagar
(In Front of L.L.R. Hospital), Kanpur
Mob. : 8808051576
E-mail : reportsgpx@gmail.com
arunguptagpx@gmail.com

Gian Pathology and X-Ray

Pathology . Radiology

Gian Life Line - Health Checkup

| | | | |
|--------------------|----------------------------------|-------------------|-----------------------|
| Lab No. | : 012206120026 | Reg No/BarcodeNo | : 406755/01408615 |
| Patient Name | : Mrs..NANDINI PRAJAPATI | Reg. Date | : 12/Jun/2022 08:57AM |
| Age/Sex | : 32 Y / Female | Sample Taken Date | : 12/Jun/2022 08:57AM |
| Client Code/Name | : MEDIWHEEL FULL BODY CHECKUP | Report Date | : 12/Jun/2022 02:36PM |
| Referred By Doctor | : Dr. B O B | | |

MEDIWHEEL FEMALE BELOW 40

X RAY CHEST PA VIEW

Diaphragms are normal.

C.P. angles are clear.

Cardiac shadow is normal.

Trachea is in midline.

Hilar shadow are heavy.

Broncho-vascular markings are prominent ----- Bronchitis.

No parenchymal lesion is seen.

Advise :- Correlate Clinically.

DR. S. KHURANA
M.B.B.S.,D.M.R.E.

*** End Of Report ***

