



भारतीय विशिष्ट पहचान प्राधिकरण
INDIAN IDENTIFICATION AUTHORITY OF INDIA

पता:

W/O: Amardeep Singh flat no.
306 chandra tower near
dainik jagran chauraha
hazratganj jopling road
Lucknow Lucknow G.p
Lucknow Uttar Pradesh -
226001

Address

W/O: Amardeep Singh flat no.
306 chandra tower near dainik
jagran chauraha hazratganj
jopling road Lucknow Lucknow
G.p Lucknow Uttar Pradesh -
226001

6206 8310 5091



187

2025/07/1987

2025/07/1987

PO Box 32749



भारत सरकार



मोनिका सिंह
Monika Singh

जन्म तिथि / DOB : 25/07/1987

महिला / FEMALE
Intra Diagnostic Centre
24/22, Karachi Khana
Mall Road, Kanpur

Dr. K. C. Bharadwaj
Dr. K. C. BHARADWAJ
M.B.B.S., D. CARD
Reg. No. 32749

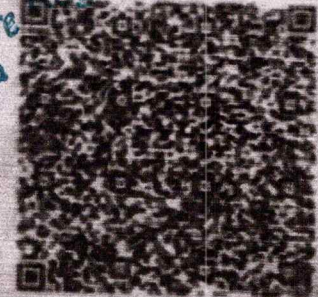

6206 8310 5091

मेरा आधार

मेरी पहचान



K. Shanday
Dr. K. C. BHARADWAJ
M.B.B.S., D. CARD
Reg. No. 32749

Indra Diagnostic Centre
24/22, Karachi Khana
Mall Road, Kanpur

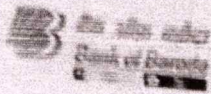

LETTER OF APPROVAL / RECOMMENDATION

To,

The Coordinator,
Mediwheel (Arcofemi Healthcare Limited)
Helpline number: 011- 41195959

Dear Sir / Madam,

Sub: Annual Health Checkup for the employees of Bank of Baroda

This is to inform you that the following employee wishes to avail the facility of Cashless Annual Health Checkup provided by you in terms of our agreement.

PARTICULARS	EMPLOYEE DETAILS
NAME	MS. SINGH MONIKA
EC NO	165428
DESIGNATION	BRANCH HEAD
PLACE OF WORK	SHIVRAJPUR
BIRTHDATE	25-07-1987
PROPOSED DATE OF HEALTH CHECKUP	23-04-2022
BOOKING REFERENCE NO.	22J165428100018182E

This letter of approval / recommendation is valid if submitted along with copy of the Bank of Baroda employee id card. This approval is valid from 22-04-2022 till 31-03-2023 The list of medical tests to be conducted is provided in the annexure to this letter. Please note that the said health checkup is a **cashless facility** as per our tie up arrangement. We request you to attend to the health checkup requirement of our employee and accord your top priority and best resources in this regard. The EC Number and the booking reference number as given in the above table shall be mentioned in the invoice, invariably.

We solicit your co-operation in this regard.

Yours faithfully,

Sd/-

Chief General Manager
HRM Department
Bank of Baroda

K. C. Bharadwaj
Dr. K. C. BHARADWAJ
M.B.B.S., D. CARD
Reg. No. 32749

(Note: This is a computer generated letter. No Signature required. For any clarification, please contact Mediwheel (Arcofemi Healthcare Limited))

Indra Diagnostic Centre
24/22, Karachi Khana
Mall Road, Kanpur

LETTER OF APPROVAL / RECOMMENDATION

To,

The Coordinator,
Mediwheel (Arcofemi Healthcare Limited)
Helpline number: 011- 41195959

Dear Sir / Madam,

Sub: Annual Health Checkup for the employees of Bank of Baroda

This is to inform you that the following employee wishes to avail the facility of Cashless Annual Health Checkup provided by you in terms of our agreement.

PARTICULARS	EMPLOYEE DETAILS
NAME	MS. SINGH MONIKA
EC NO.	165428
DESIGNATION	BRANCH HEAD
PLACE OF WORK	SHIVRAJPUR
BIRTHDATE	25-07-1987
PROPOSED DATE OF HEALTH CHECKUP	23-04-2022
BOOKING REFERENCE NO.	22J165428100018182E

This letter of approval / recommendation is valid if submitted along with copy of the Bank of Baroda employee id card. This approval is valid from **22-04-2022** till **31-03-2023** The list of medical tests to be conducted is provided in the annexure to this letter. Please note that the said health checkup is a **cashless facility** as per our tie up arrangement. We request you to attend to the health checkup requirement of our employee and accord your top priority and best resources in this regard. The EC Number and the booking reference number as given in the above table shall be mentioned in the invoice, invariably.

We solicit your co-operation in this regard.

Yours faithfully,

Sd/-

Chief General Manager
HRM Department
Bank of Baroda

Indra Diagnostic Centre
24/22, Karachi Khana
Mall Road, Kanpur

(Note: This is a computer generated letter. No Signature required. For any clarification, please contact Mediwheel (Arcofemi Healthcare Limited))

SUGGESTIVE LIST OF MEDICAL TESTS

FOR MALE	FOR FEMALE
CBC	CBC
ESR	ESR
Blood Group & RH Factor	Blood Group & RH Factor
Blood and Urine Sugar Fasting	Blood and Urine Sugar Fasting
Blood and Urine Sugar PP	Blood and Urine Sugar PP
Stool Routine	Stool Routine
Lipid Profile	Lipid Profile
Total Cholesterol	Total Cholesterol
HDL	HDL
LDL	LDL
VLDL	VLDL
Triglycerides	Triglycerides
HDL / LDL ratio	HDL / LDL ratio
Liver Profile	Liver Profile
AST	AST
ALT	ALT
GGT	GGT
Bilirubin (total, direct, indirect)	Bilirubin (total, direct, indirect)
ALP	ALP
Proteins (T, Albumin, Globulin)	Proteins (T, Albumin, Globulin)
Kidney Profile	Kidney Profile
Serum creatinine	Serum creatinine
Blood Urea Nitrogen	Blood Urea Nitrogen
Uric Acid	Uric Acid
HBA1C	HBA1C
Routine urine analysis	Routine urine analysis
USG Whole Abdomen	USG Whole Abdomen
General Tests	General Tests
X Ray Chest	X Ray Chest
ECG	ECG
2D/3D ECHO / TMT	2D/3D ECHO / TMT
Stress Test	Thyroid Profile (T3, T4, TSH)
PSA Male (above 40 years)	Mammography (above 40 years) and Pap Smear (above 30 years).
Thyroid Profile (T3, T4, TSH)	Dental Check-up consultation
Dental Check-up consultation	Physician Consultation
Physician Consultation	Eye Check-up consultation
Eye Check-up consultation	Skin/ENT consultation
Skin/ENT consultation	Gynaec Consultation



INDRA DIAGNOSTIC CENTRE

Add: 24/22, Vrindawan Bhawan, Karachi Khana, Kanpur
Ph: 9235432757,
CIN : U85110DL2003LC308206



Patient Name	: Mrs. MONIKA SINGH	Registered On	: 23/Apr/2022 14:21:39
Age/Gender	: 34 Y 8 M 29 D /F	Collected	: 23/Apr/2022 14:39:05
UHID/MR NO	: IKNP.0000018071	Received	: 23/Apr/2022 14:39:45
Visit ID	: IKNP0004492223	Reported	: 23/Apr/2022 18:10:27
Ref Doctor	: Dr. MediWheel Knp	Status	: Final Report

DEPARTMENT OF HAEMATOLOGY

MEDIWHEEL BANK OF BARODA MALE & FEMALE BELOW 40 YRS

Test Name	Result	Unit	Bio. Ref. Interval	Method
-----------	--------	------	--------------------	--------

Blood Group (ABO & Rh typing) * , Blood

Blood Group	O
Rh (Anti-D)	POSITIVE

Complete Blood Count (CBC) * , Whole Blood

Haemoglobin	12.70	g/dl	1 Day- 14.5-22.5 g/dl 1 Wk- 13.5-19.5 g/dl 1 Mo- 10.0-18.0 g/dl 3-6 Mo- 9.5-13.5 g/dl 0.5-2 Yr- 10.5-13.5 g/dl 2-6 Yr- 11.5-15.5 g/dl 6-12 Yr- 11.5-15.5 g/dl 12-18 Yr 13.0-16.0 g/dl Male- 13.5-17.5 g/dl Female- 12.0-15.5 g/dl
-------------	-------	------	--------------------------------------------------------------------------------------------------------------------------------------------------------------------------------------------------------------------------------------------------------------

TLC (WBC)	6,600.00	/Cu mm	4000-10000	ELECTRONIC IMPEDANCE
DLC				
Polymorphs (Neutrophils)	60.00	%	55-70	ELECTRONIC IMPEDANCE
Lymphocytes	35.00	%	25-40	ELECTRONIC IMPEDANCE
Monocytes	3.00	%	3-5	ELECTRONIC IMPEDANCE
Eosinophils	2.00	%	1-6	ELECTRONIC IMPEDANCE
Basophils	0.00	%	< 1	ELECTRONIC IMPEDANCE
ESR				
Observed	20.00	Mm for 1st hr.		
Corrected	18.00	Mm for 1st hr.	< 20	
PCV (HCT)	40.00	cc %	40-54	
Platelet count				
Platelet Count	2.45	LACS/cu mm	1.5-4.0	ELECTRONIC IMPEDANCE/MICROSCOPIC
PDW (Platelet Distribution width)	15.80	fL	9-17	ELECTRONIC IMPEDANCE
P-LCR (Platelet Large Cell Ratio)	42.60	%	35-60	ELECTRONIC IMPEDANCE
PCT (Platelet Hematocrit)	0.30	%	0.108-0.282	ELECTRONIC IMPEDANCE
MPV (Mean Platelet Volume)	12.30	fL	6.5-12.0	ELECTRONIC IMPEDANCE
RBC Count				
RBC Count	4.48	Mill./cu mm	3.7-5.0	ELECTRONIC IMPEDANCE





INDRA DIAGNOSTIC CENTRE

Add: 24/22, Vrindawan Bhawan, Karachi Khana, Kanpur
Ph: 9235432757,
CIN : U85110DL2003LC308206



Patient Name	: Mrs.MONIKA SINGH	Registered On	: 23/Apr/2022 14:21:39
Age/Gender	: 34 Y 8 M 29 D /F	Collected	: 23/Apr/2022 14:39:05
UHID/MR NO	: IKNP.0000018071	Received	: 23/Apr/2022 14:39:45
Visit ID	: IKNP0004492223	Reported	: 23/Apr/2022 18:10:27
Ref Doctor	: Dr.MediWheel Knp	Status	: Final Report

DEPARTMENT OF HAEMATOLOGY

MEDIWHEEL BANK OF BARODA MALE & FEMALE BELOW 40 YRS

Test Name	Result	Unit	Bio. Ref. Interval	Method
Blood Indices (MCV, MCH, MCHC)				
MCV	89.10	fl	80-100	CALCULATED PARAMETER
MCH	28.30	pg	28-35	CALCULATED PARAMETER
MCHC	31.70	%	30-38	CALCULATED PARAMETER
RDW-CV	13.90	%	11-16	ELECTRONIC IMPEDANCE
RDW-SD	47.00	fL	35-60	ELECTRONIC IMPEDANCE
Absolute Neutrophils Count	3,960.00	/cu mm	3000-7000	
Absolute Eosinophils Count (AEC)	132.00	/cu mm	40-440	

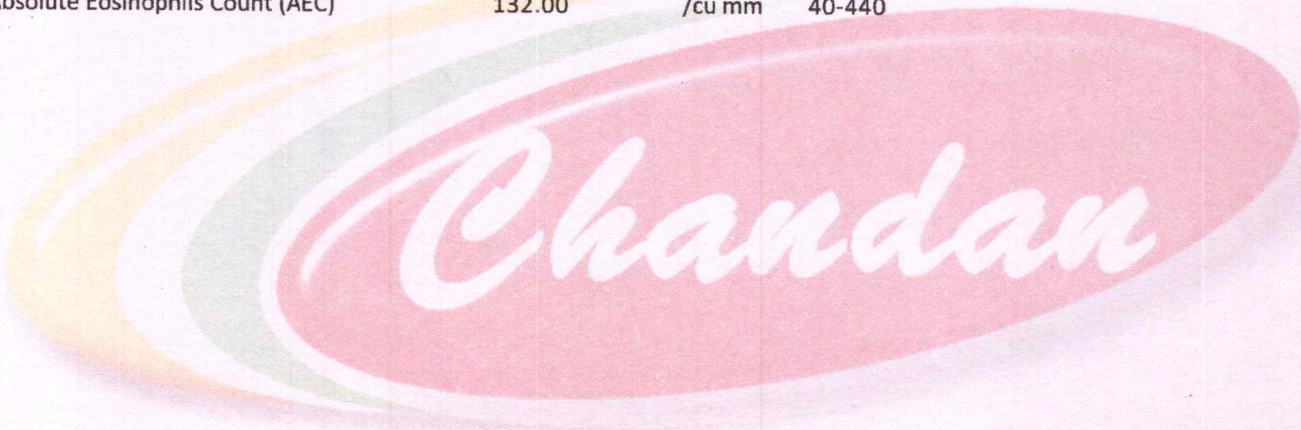

Dr. Seema Nagar(MD Path)





INDRA DIAGNOSTIC CENTRE

Add: 24/22, Vrindawan Bhawan, Karachi Khana, Kanpur
Ph: 9235432757,
CIN : U85110DL2003LC308206



Patient Name	: Mrs. MONIKA SINGH	Registered On	: 23/Apr/2022 14:21:40
Age/Gender	: 34 Y 8 M 29 D /F	Collected	: 23/Apr/2022 14:39:05
UHID/MR NO	: IKNP.0000018071	Received	: 23/Apr/2022 14:39:45
Visit ID	: IKNP0004492223	Reported	: 23/Apr/2022 15:53:06
Ref Doctor	: Dr. MediWheel Knp	Status	: Final Report

DEPARTMENT OF BIOCHEMISTRY

MEDIWHEEL BANK OF BARODA MALE & FEMALE BELOW 40 YRS

Test Name	Result	Unit	Bio. Ref. Interval	Method
-----------	--------	------	--------------------	--------

GLUCOSE FASTING , Plasma

Glucose Fasting	91.90	mg/dl	< 100 Normal 100-125 Pre-diabetes ≥ 126 Diabetes	GOD POD
-----------------	-------	-------	--------------------------------------------------------	---------

Interpretation:

- Kindly correlate clinically with intake of hypoglycemic agents, drug dosage variations and other drug interactions.
- A negative test result only shows that the person does not have diabetes at the time of testing. It does not mean that the person will never get diabetes in future, which is why an Annual Health Check up is essential.
- I.G.T = Impaired Glucose Tolerance.

GLYCOSYLATED HAEMOGLOBIN (HBA1C) * , EDTA BLOOD

Glycosylated Haemoglobin (HbA1c)	5.00	% NGSP	HPLC (NGSP)
Glycosylated Haemoglobin (Hb-A1c)	31.00	mmol/mol/IFCC	
Estimated Average Glucose (eAG)	97	mg/dl	

Interpretation:

NOTE:-

- eAG is directly related to A1c.
- An A1c of 7% -the goal for most people with diabetes-is the equivalent of an eAG of 154 mg/dl.
- eAG may help facilitate a better understanding of actual daily control helping you and your health care provider to make necessary changes to your diet and physical activity to improve overall diabetes management.

The following ranges may be used for interpretation of results. However, factors such as duration of diabetes, adherence to therapy and the age of the patient should also be considered in assessing the degree of blood glucose control.

Haemoglobin A1C (%)NGSP	mmol/mol / IFCC Unit	eAG (mg/dl)	Degree of Glucose Control Unit
> 8	>63.9	>183	Action Suggested*
7-8	53.0 -63.9	154-183	Fair Control
< 7	<63.9	<154	Goal**
6-7	42.1 -63.9	126-154	Near-normal glycemia
< 6%	<42.1	<126	Non-diabetic level





INDRA DIAGNOSTIC CENTRE

Add: 24/22, Vrindawan Bhawan, Karachi Khana, Kanpur
Ph: 9235432757,
CIN : U85110DL2003LC308206



Patient Name	: Mrs. MONIKA SINGH	Registered On	: 23/Apr/2022 14:21:40
Age/Gender	: 34 Y 8 M 29 D /F	Collected	: 23/Apr/2022 14:39:05
UHID/MR NO	: IKNP.0000018071	Received	: 23/Apr/2022 14:39:45
Visit ID	: IKNP0004492223	Reported	: 23/Apr/2022 15:53:06
Ref Doctor	: Dr. MediWheel Knp	Status	: Final Report

DEPARTMENT OF BIOCHEMISTRY

MEDIWHEEL BANK OF BARODA MALE & FEMALE BELOW 40 YRS

Test Name	Result	Unit	Bio. Ref. Interval	Method
-----------	--------	------	--------------------	--------

*High risk of developing long term complications such as Retinopathy, Nephropathy, Neuropathy, Cardiopathy, etc.
 **Some danger of hypoglycemic reaction in Type 1 diabetics. Some glucose intolerant individuals and "subclinical" diabetics may demonstrate HbA1C levels in this area.

N.B. : Test carried out on Automated G8 90 SL TOSOH HPLC Analyser.

Clinical Implications:

- *Values are frequently increased in persons with poorly controlled or newly diagnosed diabetes.
- *With optimal control, the HbA 1c moves toward normal levels.
- *A diabetic patient who recently comes under good control may still show higher concentrations of glycosylated hemoglobin. This level declines gradually over several months as nearly normal glycosylated
- *Increases in glycosylated hemoglobin occur in the following non-diabetic conditions: a. Iron-deficiency anemia b. Splenectomy c. Alcohol toxicity d. Lead toxicity
- *Decreases in A 1c occur in the following non-diabetic conditions: a. Hemolytic anemia b. chronic blood loss
- *Pregnancy d. chronic renal failure. Interfering Factors:
- *Presence of Hb F and H causes falsely elevated values. 2. Presence of Hb S, C, E, D, G, and Lepore (autosomal recessive mutation resulting in a hemoglobinopathy) causes falsely decreased values.

BUN (Blood Urea Nitrogen) * Sample: Serum	15.60	mg/dL	7.0-23.0	CALCULATED
Creatinine Sample: Serum	0.78	mg/dl	0.7-1.3	MODIFIED JAFFES
e-GFR (Estimated Glomerular Filtration Rate) Sample: Serum	84.50	ml/min/1.73m ²	90-120 Normal 60-89 Near Normal	CALCULATED
Uric Acid Sample: Serum	5.40	mg/dl	2.5-6.0	URICASE
LFT (WITH GAMMA GT) * , Serum				





INDRA DIAGNOSTIC CENTRE

Add: 24/22, Vrindawan Bhawan, Karachi Khana, Kanpur
Ph: 9235432757,
CIN : U85110DL2003LC308206



Patient Name	: Mrs. MONIKA SINGH	Registered On	: 23/Apr/2022 14:21:40
Age/Gender	: 34 Y 8 M 29 D /F	Collected	: 23/Apr/2022 14:39:05
UHID/MR NO	: IKNP.0000018071	Received	: 23/Apr/2022 14:39:45
Visit ID	: IKNP0004492223	Reported	: 23/Apr/2022 15:53:06
Ref Doctor	: Dr. MediWheel Knp	Status	: Final Report

DEPARTMENT OF BIOCHEMISTRY

MEDIWHEEL BANK OF BARODA MALE & FEMALE BELOW 40 YRS

Test Name	Result	Unit	Bio. Ref. Interval	Method
SGOT / Aspartate Aminotransferase (AST)	27.00	U/L	< 35	IFCC WITHOUT P5P
SGPT / Alanine Aminotransferase (ALT)	25.70	U/L	< 40	IFCC WITHOUT P5P
Gamma GT (GGT)	50.10	IU/L	11-50	OPTIMIZED SZAZING
Protein	6.77	gm/dl	6.2-8.0	BIRUET
Albumin	4.25	gm/dl	3.8-5.4	B.C.G.
Globulin	2.52	gm/dl	1.8-3.6	CALCULATED
A:G Ratio	1.69		1.1-2.0	CALCULATED
Alkaline Phosphatase (Total)	122.60	U/L	42.0-165.0	IFCC METHOD
Bilirubin (Total)	0.58	mg/dl	0.3-1.2	JENDRASSIK & GROF
Bilirubin (Direct)	0.27	mg/dl	< 0.30	JENDRASSIK & GROF
Bilirubin (Indirect)	0.31	mg/dl	< 0.8	JENDRASSIK & GROF
LIPID PROFILE (MINI) , Serum				
Cholesterol (Total)	228.00	mg/dl	<200 Desirable 200-239 Borderline High > 240 High	CHOD-PAP
HDL Cholesterol (Good Cholesterol)	50.70	mg/dl	30-70	DIRECT ENZYMATIC
LDL Cholesterol (Bad Cholesterol)	150	mg/dl	< 100 Optimal 100-129 Nr. Optimal/Above Optimal 130-159 Borderline High 160-189 High > 190 Very High	CALCULATED
VLDL	27.60	mg/dl	10-33	CALCULATED
Triglycerides	138.00	mg/dl	< 150 Normal 150-199 Borderline High 200-499 High >500 Very High	GPO-PAP



Dr. Seema Nagar (MD Path)





INDRA DIAGNOSTIC CENTRE

Add: 24/22, Vrindawan Bhawan, Karachi Khana, Kanpur
Ph: 9235432757,
CIN : U85110DL2003LC308206



Patient Name	: Mrs. MONIKA SINGH	Registered On	: 23/Apr/2022 14:21:39
Age/Gender	: 34 Y 8 M 29 D /F	Collected	: 23/Apr/2022 14:39:05
UHID/MR NO	: IKNP.0000018071	Received	: 23/Apr/2022 14:39:45
Visit ID	: IKNP0004492223	Reported	: 23/Apr/2022 18:30:05
Ref Doctor	: Dr. MediWheel Knp	Status	: Final Report

DEPARTMENT OF CLINICAL PATHOLOGY

MEDIWHEEL BANK OF BARODA MALE & FEMALE BELOW 40 YRS

Test Name	Result	Unit	Bio. Ref. Interval	Method
-----------	--------	------	--------------------	--------

URINE EXAMINATION, ROUTINE * , Urine

Color	LIGHT YELLOW			
Specific Gravity	1.020			
Reaction PH	Acidic (5.0)			DIPSTICK
Protein	ABSENT	mg %	< 10 Absent 10-40 (+) 40-200 (++) 200-500 (+++) > 500 (++++)	DIPSTICK
Sugar	ABSENT	gms%	< 0.5 (+) 0.5-1.0 (++) 1-2 (+++) > 2 (++++)	DIPSTICK
Ketone	ABSENT	mg/dl	0.2-2.81	BIOCHEMISTRY
Bile Salts	ABSENT			
Bile Pigments	ABSENT			
Urobilinogen(1:20 dilution)	ABSENT			
Microscopic Examination:				
Epithelial cells	1-2/h.p.f			MICROSCOPIC EXAMINATION
Pus cells	1-2/h.p.f			MICROSCOPIC EXAMINATION
RBCs	ABSENT			MICROSCOPIC EXAMINATION
Cast	ABSENT			
Crystals	ABSENT			MICROSCOPIC EXAMINATION
Others	ABSENT			

SUGAR, FASTING STAGE * , Urine

Sugar, Fasting stage	ABSENT	gms%
----------------------	--------	------

Interpretation:

- (+) < 0.5
- (++) 0.5-1.0
- (+++) 1-2
- (++++) > 2





INDRA DIAGNOSTIC CENTRE

Add: 24/22, Vrindawan Bhawan, Karachi Khana, Kanpur
Ph: 9235432757,
CIN : U85110DL2003LC308206



Patient Name	: Mrs.MONIKA SINGH	Registered On	: 23/Apr/2022 14:21:39
Age/Gender	: 34 Y 8 M 29 D /F	Collected	: 23/Apr/2022 14:39:05
UHID/MR NO	: IKNP.0000018071	Received	: 23/Apr/2022 14:39:45
Visit ID	: IKNP0004492223	Reported	: 23/Apr/2022 18:30:05
Ref Doctor	: Dr.MediWheel Knp	Status	: Final Report

DEPARTMENT OF CLINICAL PATHOLOGY

MEDIWHEEL BANK OF BARODA MALE & FEMALE BELOW 40 YRS

Test Name	Result	Unit	Bio. Ref. Interval	Method
-----------	--------	------	--------------------	--------



Dr. Seema Nagar(MD Path)





INDRA DIAGNOSTIC CENTRE

Add: 24/22, Vrindawan Bhawan, Karachi Khana, Kanpur
Ph: 9235432757,
CIN : U85110DL2003LC308206



Patient Name	: Mrs. MONIKA SINGH	Registered On	: 23/Apr/2022 14:21:40
Age/Gender	: 34 Y 8 M 29 D /F	Collected	: 23/Apr/2022 14:39:05
UHID/MR NO	: IKNP.0000018071	Received	: 23/Apr/2022 14:39:45
Visit ID	: IKNP0004492223	Reported	: 23/Apr/2022 15:55:58
Ref Doctor	: Dr. MediWheel Knp	Status	: Final Report

DEPARTMENT OF IMMUNOLOGY

MEDIWHEEL BANK OF BARODA MALE & FEMALE BELOW 40 YRS

Test Name	Result	Unit	Bio. Ref. Interval	Method
-----------	--------	------	--------------------	--------

THYROID PROFILE - TOTAL * , Serum

T3, Total (tri-iodothyronine)	120.30	ng/dl	84.61-201.7	CLIA
T4, Total (Thyroxine)	4.85	ug/dl	3.2-12.6	CLIA
TSH (Thyroid Stimulating Hormone)	2.66	μIU/mL	0.27 - 5.5	CLIA

Interpretation:

0.3-4.5	μIU/mL	First Trimester
0.5-4.6	μIU/mL	Second Trimester
0.8-5.2	μIU/mL	Third Trimester
0.5-8.9	μIU/mL	Adults 55-87 Years
0.7-27	μIU/mL	Premature 28-36 Week
2.3-13.2	μIU/mL	Cord Blood > 37Week
0.7-64	μIU/mL	Child(21 wk - 20 Yrs.)
1-39	μIU/mL	Child 0-4 Days
1.7-9.1	μIU/mL	Child 2-20 Week

- 1) Patients having low T3 and T4 levels but high TSH levels suffer from primary hypothyroidism, cretinism, juvenile myxedema or autoimmune disorders.
- 2) Patients having high T3 and T4 levels but low TSH levels suffer from Grave's disease, toxic adenoma or sub-acute thyroiditis.
- 3) Patients having either low or normal T3 and T4 levels but low TSH values suffer from iodine deficiency or secondary hypothyroidism.
- 4) Patients having high T3 and T4 levels but normal TSH levels may suffer from toxic multinodular goiter. This condition is mostly a symptomatic and may cause transient hyperthyroidism but no persistent symptoms.
- 5) Patients with high or normal T3 and T4 levels and low or normal TSH levels suffer either from T3 toxicosis or T4 toxicosis respectively.
- 6) In patients with non thyroidal illness abnormal test results are not necessarily indicative of thyroidism but may be due to adaptation to the catabolic state and may revert to normal when the patient recovers.
- 7) There are many drugs for eg. Glucocorticoids, Dopamine, Lithium, Iodides, Oral radiographic dyes, etc. which may affect the thyroid function tests.
- 8) Generally when total T3 and total T4 results are indecisive then Free T3 and Free T4 tests are recommended for further confirmation along with TSH levels.



Dr. Seema Nagar(MD Path)





INDRA DIAGNOSTIC CENTRE

Add: 24/22, Vrindawan Bhawan, Karachi Khana, Kanpur

Ph: 9235432757,

CIN : U85110DL2003LC308206



Patient Name	: Mrs. MONIKA SINGH	Registered On	: 23/Apr/2022 14:21:40
Age/Gender	: 34 Y 8 M 29 D /F	Collected	: N/A
UHID/MR NO	: IKNP.0000018071	Received	: N/A
Visit ID	: IKNP0004492223	Reported	: 23/Apr/2022 14:29:23
Ref Doctor	: Dr. MediWheel Knp	Status	: Final Report

DEPARTMENT OF X-RAY

MEDIWHEEL BANK OF BARODA MALE & FEMALE BELOW 40 YRS

X-RAY DIGITAL CHEST PA *

X-RAY REPORT

(300 mA COMPUTERISED UNIT SPOT FILM DEVICE)

CHEST P-A VIEW

- Both lung field did not reveal any significant lesion.
- Costo-phrenic angles are bilaterally clear.
- Trachea is central in position.
- Cardiac size & contours are normal.
- Hilar shadows are normal.
- Soft tissue shadow appears normal.
- Bony cage is normal.

IMPRESSION :- N O R M A L

Please correlate clinically.

*** End Of Report ***

(*) Test not done under NABL accredited Scope

Result/s to Follow:

STOOL, ROUTINE EXAMINATION, GLUCOSE PP, SUGAR, PP STAGE, ECG / EKG, ULTRASOUND WHOLE ABDOMEN (UPPER & LOWER)



Dr Raveesh Chandra Roy (MD-Radio)

This report is not for medico legal purpose. If clinical correlation is not established, kindly repeat the test at no additional cost within seven days.

Facilities: Pathology, Bedside Sample Collection, Health Check-ups, Digital X-Ray, ECG (Bedside also), Allergy Testing, Test And Health Check-ups, Ultrasonography, Sonomammography, Bone Mineral Density (BMD), Doppler Studies, 2D Echo, CT Scan, MRI, Blood Bank, TMT, EEG, PFT, OPG, Endoscopy, Digital Mammography, Electromyography (EMG), Nerve Condition Velocity (NCV), Audiometry, Brainstem Evoked Response Audiometry (BERA), Colonoscopy, Ambulance Services, Online Booking Facilities for Diagnostics, Online Report Viewing *

365 Days Open

*Facilities Available at Select Location

Page 9 of 9



Customer Care No.: 0522-6666600 E-mail: customercare.diagnostic@chandan.co.in Web.: www.chandan.co.in

Home Sample Collection
1800-419-0002

PPP: March 2022



Since 1991

Indira Diagnostic Centre Kanpur

Date and Time: 23rd Apr 22 11:51 AM

Age / Gender: 34/Female

Patient ID: IKNP0004492223

Patient Name: Mrs. MONIKA SINGH

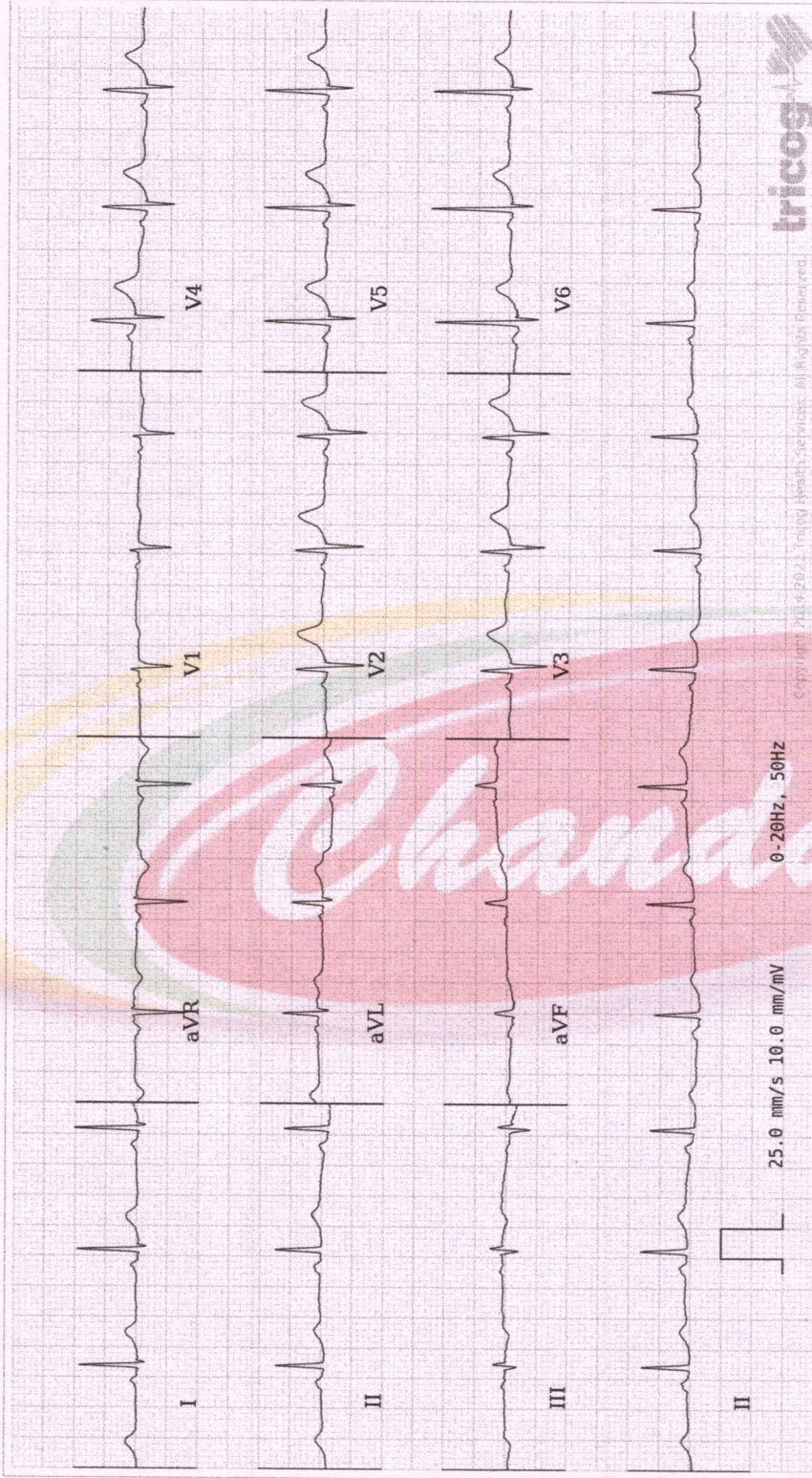

AR: 79bpm VR: 79bpm QRSd: 72ms QT: 344ms QTc: 394ms PRI: 120ms E-R-T: 32° 29° 7°

ECG Within Normal Limits: Sinus Rhythm, Normal Axis. Please correlate clinically.

Disclaimer: Analysis in this report is based on ECG alone and should only be used as an adjunct to clinical history, symptoms and results of other invasive and non-invasive tests and must be interpreted by a qualified physician.

AUTHORIZED BY

Dr. Charit
MD, DM: Cardiology

63382

REPORTED BY

Dr. Vishwanath, A



Customer Care No.: 0522-6666600 E-mail: customercare.diagnostic@chandan.co.in Web.: www.chandan.co.in

Home Sample Collection
1800-419-0002

PPP: March 2022