



NABH PRE ACCREDITATION
ENTRY LEVEL HOSPITAL
PEH-2018-0537



**SURANA SETHIA HOSPITAL
AND RESEARCH CENTRE
CHARITABLE**

Chembur | Malad | Bhiwandi | Navi Mumbai

Patient Name : MRS. GIRDHANI VANITA JAIKUMAR
Ordered Loc : Hospital clinic
Referred By : Dr.Bank Of Baroda
Class : OPD
Current Loc :
Accession No : 23021976

IP / OP No : 1123829
Gender : Female Age : 52 Y 0 M 15 D
Vch No : 1397588
Received Dt : 09-Dec-2023 13:54
Reported On : 09-Dec-2023 15:05
Sample No : 23054720

COMPLETE HEAMOGRAM (C.B.C.)

<u>TEST DESCRIPTION</u>	<u>OBSERVED VALUE</u>	<u>REFERENCE RANGE</u>	<u>UNITS</u>
Haemoglobin	10.00	11.50 - 16.00	gm/dL
R.B.C.	5.09	4.00 - 6.00	Mill/C.mm.
P.C.V.	32.40	37.00 - 47.00	%
M.C.V.	63.65	78.00 - 100.00	fL
M.C.H.	19.65	27.00 - 31.00	pg
M.C.H.C.	30.86	32.00 - 36.00	%
RDW	15.4	11.0 - 15.0	%
Total W.B.C. Count	5300	4000 - 11000	/C.mm
DIFFERENTIAL COUNT			
Neutrophils	60	40 - 75	%
Eosinophils	3	1 - 6	%
Basophils	0	0 - 1	%
Lymphocytes	35	20 - 45	%
Monocytes	2	1 - 10	%
WBC MORPHOLOGY	Normal		
RBC MORPHOLOGY	Hypochromic, Microcytic		
PLATELET COUNT	309	150 - 450	10 ³ /ul
PLATELETS	Adequate		

** END OF REPORT **

Checked By

Provisional

Authorized By Technician

Printed By : SSSL on 09/12/2023 03:05:02PM

Pote

Dr. Pragati Pote
MB, DPB,
(Path & Bact)

A Social Venture of
SURANA CHARITABLE TRUST

Regd. No. E 15635 With Charity Commissioner Mumbai
Income Exemption No. DIT (E) / MC / 80G / 524 / 2009 - 10. 12-A Registration No. TR/31324.
Sumannagar, Sion Trombay Road, Chembur, Mumbai - 400071 **Tel. : 022-3378 3378**
Email: info@suranasethiahospital.in Web. : www.suranasethiahospital.com

Page 1 of 1



NABH PRE ACCREDITATION
ENTRY LEVEL HOSPITAL
PEH-2018-0537



**SURANA SETHIA HOSPITAL
AND RESEARCH CENTRE
CHARITABLE**

Chembur | Malad | Bhiwandi | Navi Mumbai

Patient Name : MRS. GIRDHANI VANITA JAIKUMAR
Ordered Loc : Hospital clinic
Referred By : Dr. Bank Of Baroda
Class : OPD
Current Loc :
Accession No : 23021976

IP / OP No : 1123829
Gender : Female Age :52 Y 0 M 15 D
Vch No : 1397588
Received Dt : 09-Dec-2023 13:54
Reported On : 09-Dec-2023 15:05
Sample No : 23054718

BLOOD GROUP & RH TYPE

TEST DESCRIPTION

OBSERVED VALUE

REFERENCE RANGE\UNITS

BLOOD GROUP & RH TYPE

ABO Group
Rh Factor

"A"
POSITIVE
** END OF REPORT **

Checked By

Authorized By Technician

Provisional Printed By : SSSL on 09/12/2023 03:05:10PM

Dr. Pragati Pote
MB, DPB,
(Path & Bact)

A Social Venture of

SURANA CHARITABLE TRUST

Regd. No. E 15635 With Charity Commissioner Mumbai
Income Exemption No. DIT (E) / MC / 80G / 524 /2009 - 10. 12-A Registration No. TR/31324.
Sumannagar, Sion Trombay Road, Chembur, Mumbai - 400071 **Tel. : 022-3378 3378**
Email: info@suranasethiahospital.in Web. : www.suranasethiahospital.com



NABH PRE ACCREDITATION
ENTRY LEVEL HOSPITAL
PEH-2016-0537



**SURANA SETHIA HOSPITAL
AND RESEARCH CENTRE
CHARITABLE**

Chembur | Malad | Bhiwandi | Navi Mumbai

Patient Name : MRS. GIRDHANI VANITA JAIKUMAR
Ordered Loc : Hospital clinic
Referred By : Dr. Bank Of Baroda
Class : OPD
Current Loc :
Accession No : 23021976

IP / OP No : 1123829
Gender : Female Age : 52 Y 0 M 15 D
Vch No : 1397588
Received Dt : 09-Dec-2023 13:54
Reported On : 09-Dec-2023 15:05
Sample No : 23054717

ESR

<u>TEST DESCRIPTION</u>	<u>OBSERVED VALUE</u>	<u>REFERENCE RANGE</u>	<u>UNITS</u>
ESR (Erythrocyte Sedimentation Rate)	30	1 - 20	mm/hr

** END OF REPORT **

Checked By

Provisional

Authorized By Technician

Printed By : SSSL on 09/12/2023 03:05:18PM

Dr. Pragati Pote
MB, DPB,
(Path & Bact)

A Social Venture of

SURANA CHARITABLE TRUST

Regd. No. E 15635 With Charity Commissioner Mumbai

Income Exemption No. DIT (E) / MC / 80G / 524 / 2009 - 10. 12-A Registration No. TR/31324.

Sumannagar, Sion Trombay Road, Chembur, Mumbai - 400071 **Tel. : 022-3378 3378**

Email: info@suranasethiahospital.in Web. : www.suranasethiahospital.com



NABH PRE ACCREDITATION
ENTRY LEVEL HOSPITAL
PEH-2018-0537



**SURANA SETHIA HOSPITAL
AND RESEARCH CENTRE
CHARITABLE**

Chembur | Malad | Bhiwandi | Navi Mumbai

Patient Name : MRS. GIRDHANI VANITA JAIKUMAR	IP / OP No : 1123829
Ordered Loc : Hospital clinic	Gender : Female Age : 52 Y 0 M 15 D
Referred By : Dr.Bank Of Baroda	Vch No : 1397588
Class : OPD	Received Dt : 09-Dec-2023 13:54
Current Loc :	Reported On : 09-Dec-2023 15:06
Accession No : 23021976	Sample No : 23054722

RENAL FUNCTION TEST

<u>TEST DESCRIPTION</u>	<u>OBSERVED VALUE</u>	<u>REFERENCE RANGE</u>	<u>UNITS</u>
BUN	11.0	8.0 - 21.0	mg/dl
Uric Acid	3.0	3.5 - 7.2	mg/dl
Sodium [Na+]	140	135 - 155	mmol/L
Potassium [K+]	4.1	3.6 - 5.5	mmol/L
Chloride [Cl-]	102	96 - 108	mmol/L
Calcium	9.4	8.4 - 10.2	mg/dl
Phosphorus	4.1	2.5 - 4.5	mg/dl
Serum Alkaline Phosphates	87.0	28.0 - 111.0	IU/L
Serum Proteins Total	6.3	6.0 - 8.2	gm%
Serum Albumin	3.6	3.0 - 5.0	gm%
Serum Globulin	2.70	1.90 - 3.50	gm%
Albumin : Globulin Ratio	1.33	0.90 - 2.00	gm%
Serum Creatinine	0.7	0.5 - 1.5	mg/dl

** END OF REPORT **

Checked By

Provisional

Authorized By Technician

Printed By : SSSL on 09/12/2023 03:06:20PM

Dr. Pragati Pote
MB, DPB,
(Path & Bact)

A Social Venture of
SURANA CHARITABLE TRUST

Regd. No. E 15635 With Charity Commissioner Mumbai
Income Exemption No. DIT (E) / MC / 80G / 524 / 2009 - 10. 12-A Registration No. TR/31324.
Sumannagar, Sion Trombay Road, Chembur, Mumbai - 400071 **Tel. : 022-3378 3378**
Email: info@suranasethiahospital.in Web. : www.suranasethiahospital.com



NABH PRE ACCREDITATION
ENTRY LEVEL HOSPITAL
PEN-2018-0537



**SURANA SETHIA HOSPITAL
AND RESEARCH CENTRE
CHARITABLE**

Chembur | Malad | Bhiwandi | Navi Mumbai

Patient Name : MRS. GIRDHANI VANITA JAIKUMAR	IP / OP No : 1123829
Ordered Loc : Hospital clinic	Gender : Female Age : 52 Y 0 M 15 D
Referred By : Dr.Bank Of Baroda	Vch No : 1397588
Class : OPD	Received Dt : 09-Dec-2023 13:54
Current Loc :	Reported On : 09-Dec-2023 15:06
Accession No : 23021976	Sample No : 23054722

LIVER FUNCTION TEST

<u>TEST DESCRIPTION</u>	<u>OBSERVED VALUE</u>	<u>REFERENCE RANGE\UNITS</u>
Total Bilirubin	0.5	0.1 - 1.2 mg/dl
Conjugated (Direct) Bilirubin	0.2	0.0 - 0.3 mg/dl
Unconjugated (Indirect) Bilirubin	0.3	0.1 - 1.0 mg/dL
SGOT	22.0	15.0 - 46.0 U/L
SGPT	25.0	13.0 - 69.0 U/L
Serum Alkaline Phosphates	87.0	28.0 - 111.0 IU/L
Serum Proteins Total	6.3	6.0 - 8.2 gm%
Serum Albumin	3.6	3.0 - 5.0 gm%
Serum Globulin	2.70	1.90 - 3.50 gm%
Albumin : Globulin Ratio	1.33	0.90 - 2.00 gm%
Serum Creatinine	0.7	0.5 - 1.5 mg/dl
G . G . T . P	25.0	0.0 - 45.0 IU/L

** END OF REPORT **

Checked By

Authorized By Technician

Dr. Pragati Pote
MB, DPB,
(Path & Bact)

Provisional Printed By : SSSL on 09/12/2023 03:06:20PM

A Social Venture of
SURANA CHARITABLE TRUST
Regd. No. E 15635 With Charity Commissioner Mumbai
Income Exemption No. DIT (E) / MC / 80G / 524 / 2009 - 10. 12-A Registration No. TR/31324.
Sumannagar, Sion Trombay Road, Chembur, Mumbai - 400071 **Tel. : 022-3378 3378**
Email: info@suranasethiahospital.in Web. : www.suranasethiahospital.com



NABH PRE ACCREDITATION
ENTRY LEVEL HOSPITAL
PEH-2018-0537



**SURANA SETHIA HOSPITAL
AND RESEARCH CENTRE
CHARITABLE**

Chembur | Malad | Bhiwandi | Navi Mumbai

Patient Name	: MRS. GIRDHANI VANITA JAIKUMAR	IP / OP No	: 1123829
Ordered Loc	: Hospital clinic	Gender	: Female Age : 52 Y 0 M 15 D
Referred By	: Dr.Bank Of Baroda	Vch No	: 1397588
Class	: OPD	Received Dt	: 09-Dec-2023 13:54
Current Loc	:	Reported On	: 09-Dec-2023 15:06
Accession No	: 23021976	Sample No	: 23054722

LIPID PROFILE

<u>TEST DESCRIPTION</u>	<u>OBSERVED VALUE</u>	<u>REFERENCE RANGE\UNITS</u>
Total Cholesterol	176	150 - 250 mg%
Triglycerides	58	35 - 160 mg%
HDL Cholesterol	46	30 - 70 mg%
VLDL Cholesterol	11.60	7.00 - 35.00 mg%
LDL Cholesterol	118.40	108.00 - 145.00 mg%
LDL/HDL Ratio	2.57	1.10 - 3.90
TC/HDL CHOL Ratio	3.83	3.50 - 5.00

** END OF REPORT **

Checked By

Provisional

Authorized By Technician

Printed By : SSSL on 09/12/2023 03:06:20PM

Dr. Pragati Pote
MB, DPB,
(Path & Bact)

A Social Venture of

SURANA CHARITABLE TRUST

Regd. No. E 15635 With Charity Commissioner Mumbai

Income Exemption No. DIT (E) / MC / 80G / 524 /2009 - 10, 12-A Registration No. TR/31324.

Sumannagar, Sion Trombay Road, Chembur, Mumbai - 400071 **Tel. : 022-3378 3378**

Email: info@suranasethiahospital.in Web. : www.suranasethiahospital.com

Page 3 of 4



NABH PRE ACCREDITATION
ENTRY LEVEL HOSPITAL
PEH-2018-0537



**SURANA SETHIA HOSPITAL
AND RESEARCH CENTRE
CHARITABLE**

Chembur | Malad | Bhiwandi | Navi Mumbai

Patient Name : MRS. GIRDHANI VANITA JAIKUMAR	IP / OP No : 1123829
Ordered Loc : Hospital clinic	Gender : Female Age : 52 Y 0 M 15 D
Referred By : Dr.Bank Of Baroda	Vch No : 1397588
Class : OPD	Received Dt : 09-Dec-2023 13:54
Current Loc :	Reported On : 09-Dec-2023 15:06
Accession No : 23021976	Sample No : 23054722

BLOOD SUGAR F/PP

<u>TEST DESCRIPTION</u>	<u>OBSERVED VALUE</u>	<u>REFERENCE RANGE\UNITS</u>
Blood Sugar Fasting (FBS)	130	70 - 110 mg%
Urine Sugar (Fasting)	Absent	
Urine Ketone (Fasting)	Absent	

** END OF REPORT **

Checked By

Provisional

Authorized By Technician

Printed By : SSSL on 09/12/2023 03:06:18PM

Dr. Pragati Pote
MB, DPB,
(Path & Bact)

A Social Venture of
SURANA CHARITABLE TRUST

Regd. No. E 15635 With Charity Commissioner Mumbai
Income Exemption No. DIT (E) / MC / 80G / 524 / 2009 - 10. 12-A Registration No. TR/31324.
Sumannagar, Sion Trombay Road, Chembur, Mumbai - 400071 **Tel. : 022-3378 3378**
Email: info@suranasethiahospital.in Web. : www.suranasethiahospital.com



NABH PRE ACCREDITATION
ENTRY LEVEL HOSPITAL
PEH-2016-0537



**SURANA SETHIA HOSPITAL
AND RESEARCH CENTRE
CHARITABLE**

Chembur | Malad | Bhiwandi | Navi Mumbai

Patient Name : MRS. GIRDHANI VANITA JAIKUMAR	IP / OP No : 1123829
Ordered Loc : Hospital clinic	Gender : Female Age : 52 Y 0 M 15 D
Referred By : Dr.Bank Of Baroda	Vch No : 1397588
Class : OPD	Received Dt : 09-Dec-2023 13:54
Current Loc :	Reported On : 09-Dec-2023 15:06
Accession No : 23021976	Sample No : 23054721

BLOOD SUGAR F/PP

<u>TEST DESCRIPTION</u>	<u>OBSERVED VALUE</u>	<u>REFERENCE RANGE</u> UNITS
Blood Sugar Post Prandial (PPBS)	195	70 - 140 mg/dl

** END OF REPORT **

Checked By

Provisional

Authorized By Technician

Printed By : SSSL on 09/12/2023 03:06:56PM

Dr. Pragati Pote
MB, DPB,
(Path & Bact)

A Social Venture of
SURANA CHARITABLE TRUST

Regd. No. E 15635 With Charity Commissioner Mumbai
Income Exemption No. DIT (E) / MC / 80G / 524 / 2009 - 10. 12-A Registration No. TR/31324.
Sumannagar, Sion Trombay Road, Chembur, Mumbai - 400071 **Tel. : 022-3378 3378**
Email: info@suranasethiahospital.in Web. : www.suranasethiahospital.com



NABH PRE ACCREDITATION
ENTRY LEVEL HOSPITAL
PEH-2018-0537



**SURANA SETHIA HOSPITAL
AND RESEARCH CENTRE
CHARITABLE**

Chembur | Malad | Bhiwandi | Navi Mumbai

Patient Name : MRS. GIRDHANI VANITA JAIKUMAR	IP / OP No : 1123829
Ordered Loc : Hospital clinic	Gender : Female Age : 52 Y 0 M 15 D
Referred By : Dr.Bank Of Baroda	Vch No : 1397588
Class : OPD	Received Dt : 09-Dec-2023 13:54
Current Loc :	Reported On : 09-Dec-2023 15:07
Accession No : 23021976	Sample No : 23054716

URINE ANALYSIS

<u>TEST DESCRIPTION</u>	<u>OBSERVED VALUE</u>	<u>REFERENCE RANGE\UNITS</u>
<u>PHYSICAL EXAMINATION</u>		
Quantity	20 ml	
Colour	Pale yellow	
Appearance	Clear	
Deposit	Absent	
Reaction [PH]	Acidic	
Specific Gravity	1.020	
<u>CHEMICAL EXAMINATION</u>		
Urine Albumin	Absent	
Sugar	Absent	
Ketone Bodies	Absent	
Occult Blood	Absent	
Bile Pigment	Absent	
Bile Salt	Absent	
<u>MICROSCOPIC EXAMINATION</u>		
Red Blood Cells	Absent	00-02
Pus Cells	2 - 3	00-02 / hpf
Epithelial Cells	1 - 2	00-02 / hpf
Casts	Absent	
Crystals	Absent	
Spermatozoa	Absent	
Trichomonas Vaginalis	Absent	
Yeast Cells	Absent	
Amorphous Deposits	Absent	
Bacteria	Absent	

** END OF REPORT **

Checked By

Provisional

Authorized By Technician

Printed By : SSSL on 09/12/2023 03:07:11PM

Dr. Pragati Pote
MB, DPB,
(Path & Bact)

A Social Venture of
SURANA CHARITABLE TRUST

Regd. No. E 15635 With Charity Commissioner Mumbai
Income Exemption No. DIT (E) / MC / 80G / 524 /2009 - 10, 12-A Registration No. TR/31324.
Sumannagar, Sion Trombay Road, Chembur, Mumbai - 400071 **Tel. : 022-3378 3378**
Email: info@suranasethiahospital.in Web. : www.suranasethiahospital.com



NABH PRE ACCREDITATION
ENTRY LEVEL HOSPITAL
PEH-2018-0537



**SURANA SETHIA HOSPITAL
AND RESEARCH CENTRE
CHARITABLE**

Chembur | Malad | Bhiwandi | Navi Mumbai

NAME : GIRDHANI VANITA JAGKUMAR (52Y/F)
REF. BY : MEDIWHEEL
TEST ASKED : HbA1c

SAMPLE COLLECTED AT :
(4000711424), SURANA SETHIA HOSPITAL, SION -
TROMBAY ROAD, SUMAN NAGAR, CHEMBUR,
MUMBAI, MAHARASHTRA 400071, 400071

TEST NAME	TECHNOLOGY	VALUE	UNITS
HbA1c - (HPLC)	H.P.L.C	7	%

Bio. Ref. Interval. :

Bio. Ref. Interval.: As per ADA Guidelines

Guidance For Known Diabetics

Below 5.7% : Normal
5.7% - 6.4% : Prediabetic
>=6.5% : Diabetic

Below 6.5% : Good Control
6.5% - 7% : Fair Control
7.0% - 8% : Unsatisfactory Control
>8% : Poor Control

Method : Fully Automated H.P.L.C method

AVERAGE BLOOD GLUCOSE (ABG)	CALCULATED	154	mg/dL
-----------------------------	------------	-----	-------

Bio. Ref. Interval. :

90 - 120 mg/dl : Good Control
121 - 150 mg/dl : Fair Control
151 - 180 mg/dl : Unsatisfactory Control
> 180 mg/dl : Poor Control

Method : Derived from HbA1c values

Please correlate with clinical conditions.

Sample Collected on (SCT) : 09 Dec 2023 08:52

Sample Received on (SRT) : 09 Dec 2023 13:30

Report Released on (RRT) : 09 Dec 2023 14:22

A Social Venture of
SURANA CHARITABLE TRUST

Labcode : 0912075217/AJ392

Regd. No. E 15635 With Charity Commissioner Mumbai

Income Exemption No. DIT (E) / MC / 30G / 521 / JCG9 - 10, 12-A Registration No. TR/31324.

Sumannagar, Sion Trombay Road, Chembur, Mumbai - 400071 Tel. : 022-3378 3378

Email: info@suranasethiahospital.in Web : www.suranasethiahospital.com

Dr Shruti MD (Path)

Dr Sumanta Basak DFB

Page 1 of 2



NABH PRE ACCREDITATION
ENTRY LEVEL HOSPITAL
PEH-2018-0537



**SURANA SETHIA HOSPITAL
AND RESEARCH CENTRE
CHARITABLE**

Chembur | Malad | Bhiwandi | Navi Mumbai

NAME : GIRDHANI VANITA JAGKUMAR (52Y/F)
REF. BY : MEDIWHEEL
TEST ASKED : T3-T4-USTSH

SAMPLE COLLECTED AT :
(4000711424), SURANA SETHIA HOSPITAL, SION - TROMBAY
ROAD, SUMAN NAGAR, CHEMBUR, MUMBAI, MAHARASHTRA
400071, 400071

TEST NAME	TECHNOLOGY	VALUE	UNITS	Bio. Ref. Interval.
TOTAL TRIIODOTHYRONINE (T3)	C.M.I.A	116	ng/dL	58-159
TOTAL THYROXINE (T4)	C.M.I.A	8.3	µg/dL	4.87-11.72
TSH - ULTRASENSITIVE	C.M.I.A	3.234	µIU/mL	0.35-4.94

The Biological Reference Ranges is specific to the age group. Kindly correlate clinically.

Method :

- T3 - Fully Automated Chemi Luminescent Microparticle Immunoassay
- T4 - Fully Automated Chemi Luminescent Microparticle Immunoassay
- USTSH - Fully Automated Chemi Luminescent Microparticle Immunoassay

Disclaimer :

Results should always be interpreted using the reference range provided by the laboratory that performed the test. Different laboratories do tests using different technologies, methods and using different reagents which may cause difference in reference ranges and hence it is recommended to interpret result with assay specific reference ranges provided in the reports. To diagnose and monitor therapy doses, it is recommended to get tested every time at the same Laboratory.

~~ End of report ~~

Sample Collected on (SCT) : 09 Dec 2023 08:52
Sample Received on (SRT) : 09 Dec 2023 14:16
Report Released on (RRT) : 09 Dec 2023 17:13

A Social Venture of
SURANA CHARITABLE TRUST
Lab No. : 0912075671/AJ392

Regd. No. E 15635 With Charity Commissioner Mumbai
Income Exemption No. DIT (E) / MC / 80G / 524 / 2009 - 10. 12-A Registration No. TR/31324.
Sumannagar, Sion Trombay Road, Chembur, Mumbai - 400071 **Tel. : 022-3378 3378**
Email: info@suranasethiahospital.in Web. : www.suranasethiahospital.com

Shruti
Dr Shruti MD (Path)

Sumantha
Dr Sumantha Basak, DPB
Page - 2 of 2



NABH PRE ACCREDITATION
ENTRY LEVEL HOSPITAL
PEH-2018-0537



**SURANA SETHIA HOSPITAL
AND RESEARCH CENTRE
CHARITABLE**

Chembur | Malad | Bhiwandi | Navi Mumbai

NAME	: MRS. VANITA GIRDHANI	SEX	: FEMALE
AGE	: 52 YRS	ID NO.	: 1123829
REF BY	: C/O. BANK OF BARODA	DATE	: 09/12/2023

ULTRASONOGRAPHY OF ABDOMEN AND PELVIS

LIVER

Liver is normal in size, shape and contour. It shows homogeneous echotexture. No abnormal parenchymal mass lesion is seen. Intra hepatic biliary radicles and portal radicles are normal.

PORTAL VEIN AND C.B.D

Portal vein and C.B.D are normal in course and caliber.

GALL BLADDER

Gall bladder is physiologically distended. Wall thickness is normal. No evidence of calculus or sludge or pericholecystic collection is seen.

SPLEEN

Spleen appears normal size, shape, contour and echogenicity. No abnormal parenchymal mass / lesion. Splenic vein is normal.

PANCREAS

Pancreas is normal in size, shape and position. It shows normal echogenicity. No focal mass lesion or calcification is seen. Pancreatic duct is not dilated.

KIDNEYS

Both kidneys are normal in size, shape, position and contour. Parenchymal echogenicity is normal. Cortico-medullary difference is well maintained. No abnormal mass lesion is seen. No evidence of calculus and hydronephrosis in both kidneys.

Right kidney measures 9.2 x 4.1 cm.

Left kidney measures 9.8 x 5.0 cm.

Contd 2/..

A Social Venture of

SURANA CHARITABLE TRUST

Regd. No. E 15635 With Charity Commissioner Mumbai

Income Exemption No. DIT (E) / MC / 80G / 524 / 2009 - 10. 12-A Registration No. TR/31324.

Sumannagar, Sion Trombay Road, Chembur, Mumbai - 400071 **Tel. : 022-3378 3378**

Email: info@suranasethiahospital.in Web: www.suranasethiahospital.com

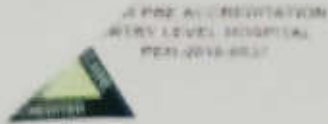

NAME	: MRS. VANITA GIRDHANI	SEX	: FEMALE
AGE	: 52 YRS	ID NO.	: 1123829
REF BY	: C/O. BANK OF BARODA	DATE	: 09/12/2023

:2:

AORTA AND RETROPERITONEUM

Visualized aorta and retroperitoneal vessels are normal in course and caliber. No evidence of significant lymphadenopathy or free fluid.

URINARY BLADDER

Urinary bladder is well distended. It shows smooth wall and mucosal thickening is normal. No obvious mass lesion or calculus is seen.

UTERUS

Uterus is anteverted, normal in size. A 2.5 x 1.3 cm anterior wall FIGO-4 fibroid is seen.

Endometrium is central, 3 mm in thickness.

OVARIES

Bilateral ovaries are normal in size and echopattern. Few small follicles are seen.

Bilateral adnexae are clear.

No free fluid is seen in Pouch of Douglas.

IMPRESSION:

- Uterine fibroid.
- No other significant abnormality is detected.

DR. KETAN KALASKAR
M.D.
Consultant Radiologist
KKRG

A Social Venture of

SURANA CHARITABLE TRUST

Regd. No. E 15635 With Charity Commissioner Mumbai

Income Exemption No. DIT (E) / MC / 80G / 524 / 2009 - 10. 12-A Registration No. TR/31324.

Sumannagar, Sion Trombay Road, Chembur, Mumbai - 400071 **Tel. : 022-3378 3378**

Email: info@suranasethiahospital.in Web. : www.suranasethiahospital.com

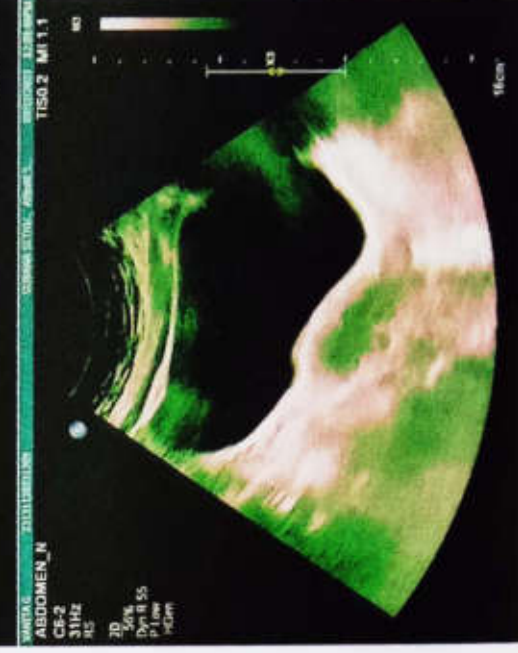
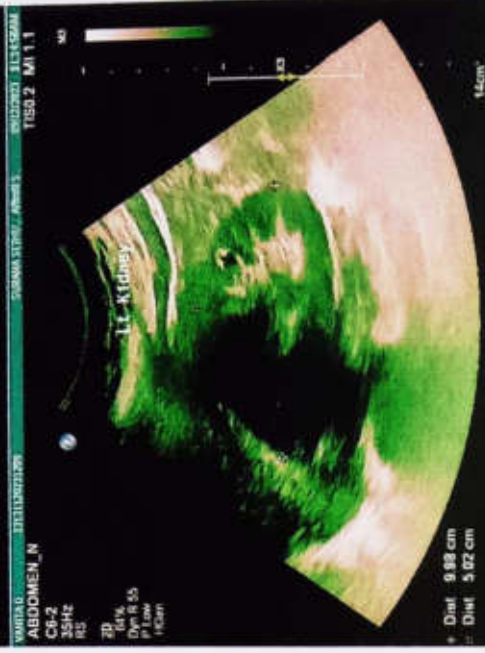
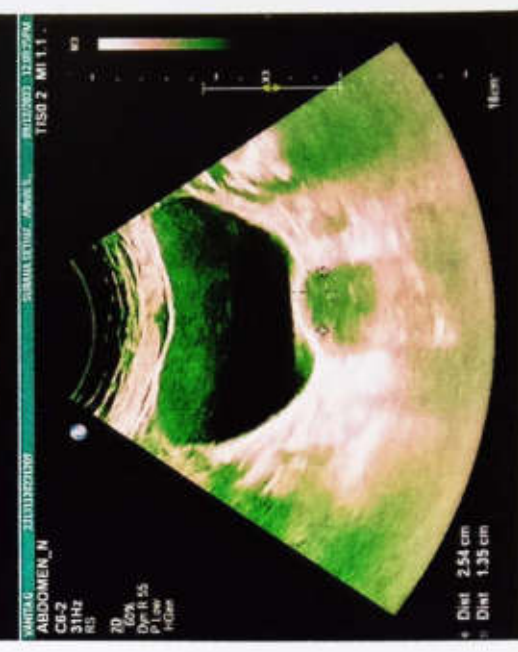
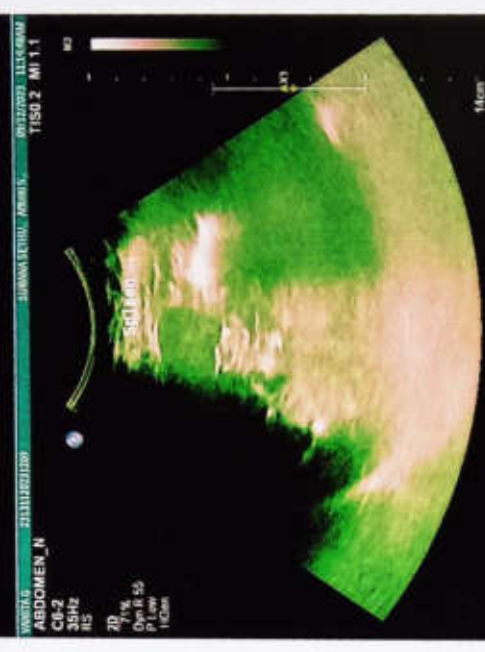
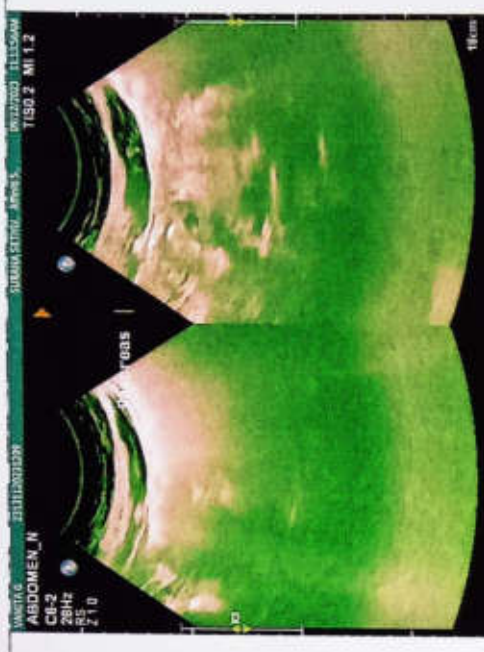
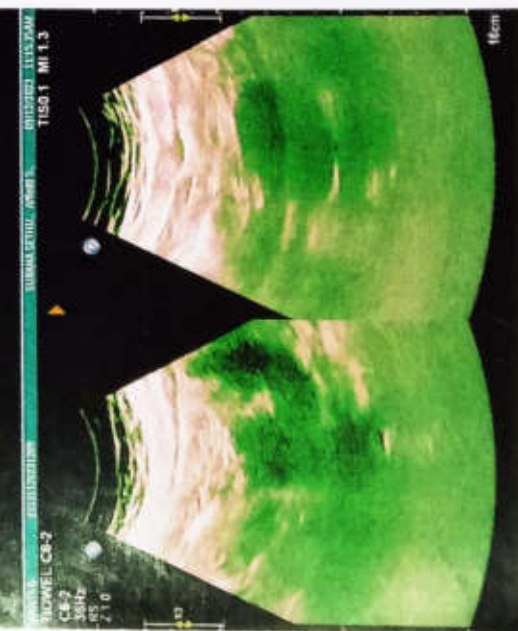
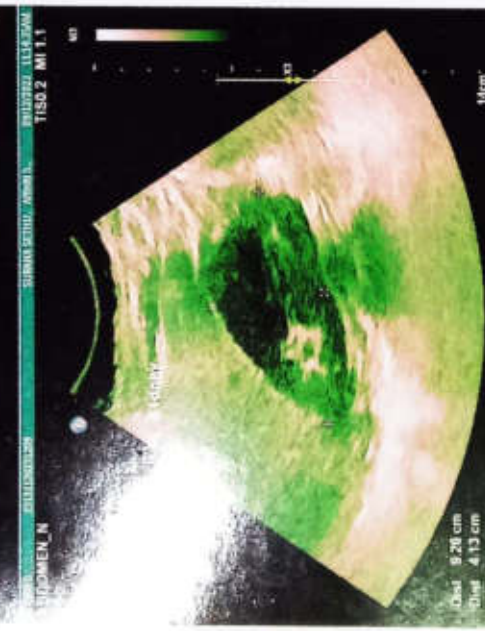
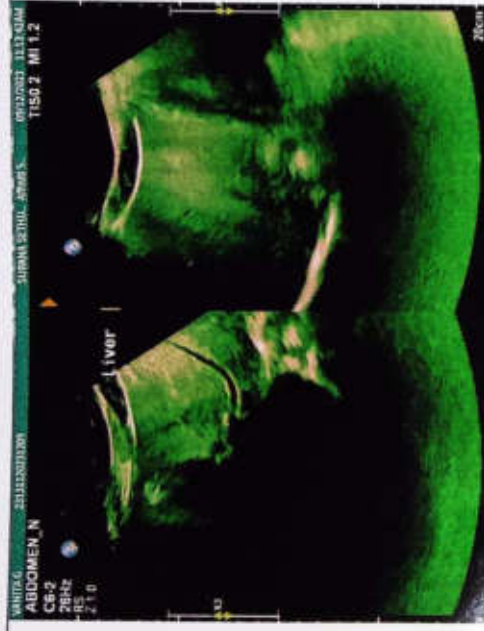



NABH PRE ACCREDITATION
ENTRY LEVEL HOSPITAL
PEH-2018-0537



**SURANA SETHIA HOSPITAL
AND RESEARCH CENTRE
CHARITABLE**

Chembur | Malad | Bhiwandi | Navi Mumbai

NAME	: MRS. VANITA GIRDHANI	SEX	: FEMALE
AGE	: 52 YRS	ID NO.	: 1123829
REF BY	: C/O. BANK OF BARODA	DATE	: 09/12/2023

EXAMINATION: 2D ECHOCARDIOGRAPHY

Conclusion:

1. All chambers normal sized.
2. Good LV function with LVEF = 60 %
3. No regional wall motion abnormality.
4. All valves structurally & functionally normal.
5. IAS / IVS intact.
6. No clot / vegetation / effusion.

Doppler Study:

- No diastolic dysfunction
- No TR. No PH.
- No other valvular regurgitation.
- No signs of high LVEDP.

Impression:

- Normal study.

Dr. Dinesh Rajpal
MD, Physician
Reg. No.82808.

A Social Venture of
SURANA CHARITABLE TRUST
Regd. No. E 15635 With Charity Commissioner Mumbai
Income Exemption No. DIT (E) / MC / 80G / 524 /2009 - 10. 12-A Registration No. TR/31324.
Sumannagar, Sion Trombay Road, Chembur, Mumbai - 400071 **Tel. : 022-3378 3378**
Email: info@suranasethiahospital.in Web. : www.suranasethiahospital.com



NABH PRE ACCREDITATION
ENTRY LEVEL HOSPITAL
PEH-2018-0537



**SURANA SETHIA HOSPITAL
AND RESEARCH CENTRE
CHARITABLE**

Chembur | Malad | Bhiwandi | Navi Mumbai

Doppler Study:

- Diastolic dysfunction: Normal
- RVOT = Normal mm of Hg.
- LVOT = Normal mm of Hg.
- AR: NO MR: NO PR: NO TR: NO
- Peak / Mean across MV= Normal mm of Hg.
- Peak / mean across AV = 7 mm of Hg.
- MV PHT = Normal
- MVA by PHT = Normal square cm.
- AR PHT = Normal millisecond
- CWD across TV = Normal mm of Hg.
- PASP by TR jet = 26 mm of Hg.

Measurements:

	Measurement	Unit
Aorta		
LA	39	mm
AO	26	mm
ACS	19	mm
Mitral Valve		
Study		
Excursion D-E		mm
EF slop		mm/s
EPSS	6	mm

	Measurement	Unit
LV study		
IVsd	11	mm
LVIDd	45	mm
LVPWD	12	mm
IVSs	13	mm
LVIDs	25	mm
LVPWa	13	mm
EF %	60	%
% FS		%

A Social Venture of
SURANA CHARITABLE TRUST
Regd. No. E 15635 With Charity Commissioner Mumbai
Income Exemption No. DIT (E) / MC / 80G / 524 /2009 - 10. 12-A Registration No. TR/31324.
Sumannagar, Sion Trombay Road, Chembur, Mumbai - 400071 **Tel. : 022-3378 3378**
Email: info@suranasethiahospital.in Web : www.suranasethiahospital.com

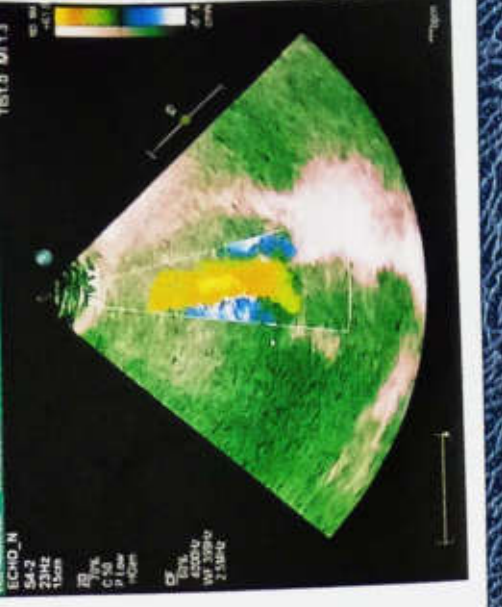
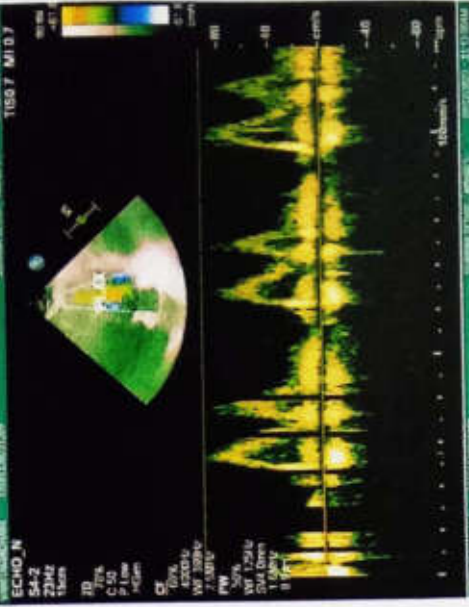
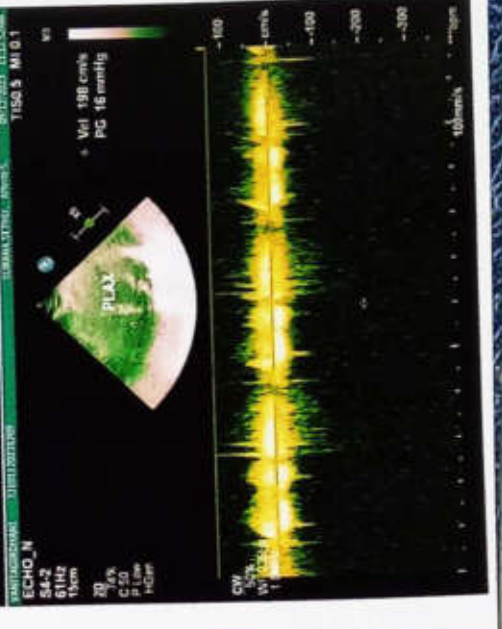
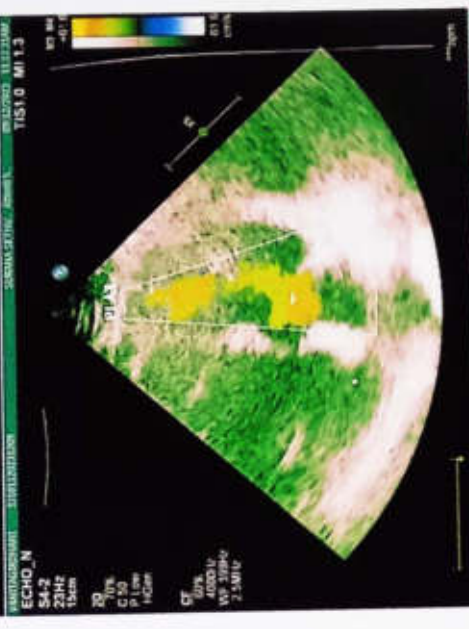
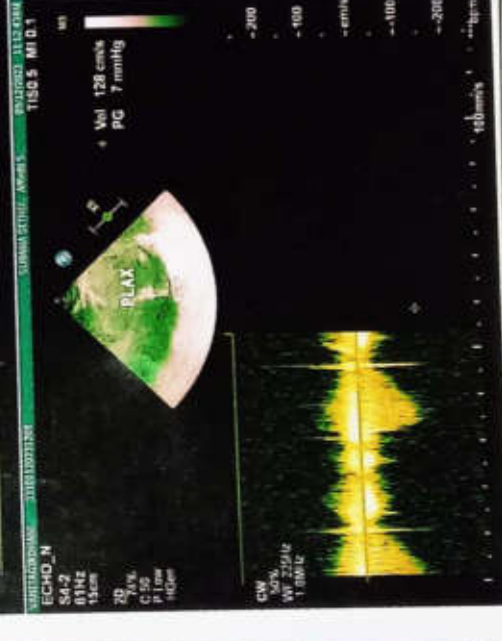
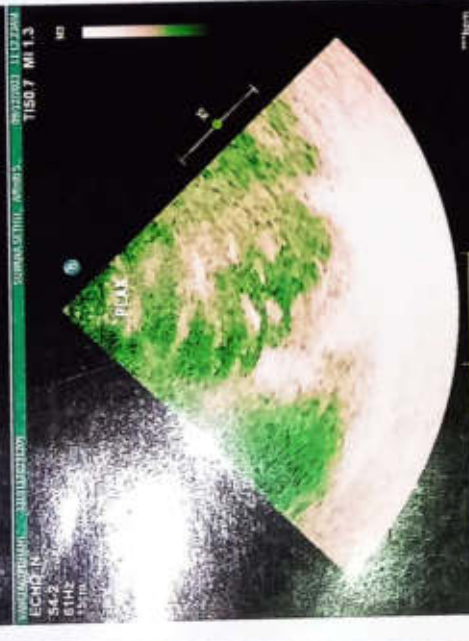



NABH PRE ACCREDITATION
ENTRY LEVEL HOSPITAL
PEH-2018-0537



**SURANA SETHIA HOSPITAL
AND RESEARCH CENTRE
CHARITABLE**

Chembur | Malad | Bhiwandi | Navi Mumbai

NAME	: MRS. VANITA GIRDHANI	SEX	: FEMALE
AGE	: 52 YRS	ID NO.	: 1123829
REF BY	: C/O. BANK OF BARODA	DATE	: 09/12/2023

X-RAY CHEST PA VIEW

Protocol :

Computerised radiography of chest PA reveals:

Observation:

- Lung fields appear clear.
- Cardiac silhouette is within normal limits.
- Bilateral costophrenic angles are clear.
- Visualised bones are unremarkable.

Impression:

- **No significant abnormality detected.**

DR. KETAN KALASKAR
M.D.
Consultant Radiologist
KKRG

A Social Venture of
SURANA CHARITABLE TRUST

Regd. No. E 15635 With Charity Commissioner Mumbai
Income Exemption No. DIT (E) / MC / 80G / 524 / 2009 - 10. 12-A Registration No. TR/31324.
Sumannagar, Sion Trombay Road, Chembur, Mumbai - 400071 **Tel. : 022-3378 3378**
Email: info@suranasethiahospital.in Web. : www.suranasethiahospital.com

0. Vvnlta

09/12/2023 9:27:04
SURANA HOSPITAL
CHEMBUR
MUMBAI

Mr - Vansha Sai Kumar
Age - 52 yrs / F
BP - 120/80 mmHg
P - 74/min

75 bpm
- / - mmHg

ORS	74 ms
QT/QTcBaz	376/419 ms
PR	136 ms
P	76 ms
RR/PP	798/800 ms
P/ORS/T	-1/29/32 degrees

Normal sinus rhythm
Normal ECG

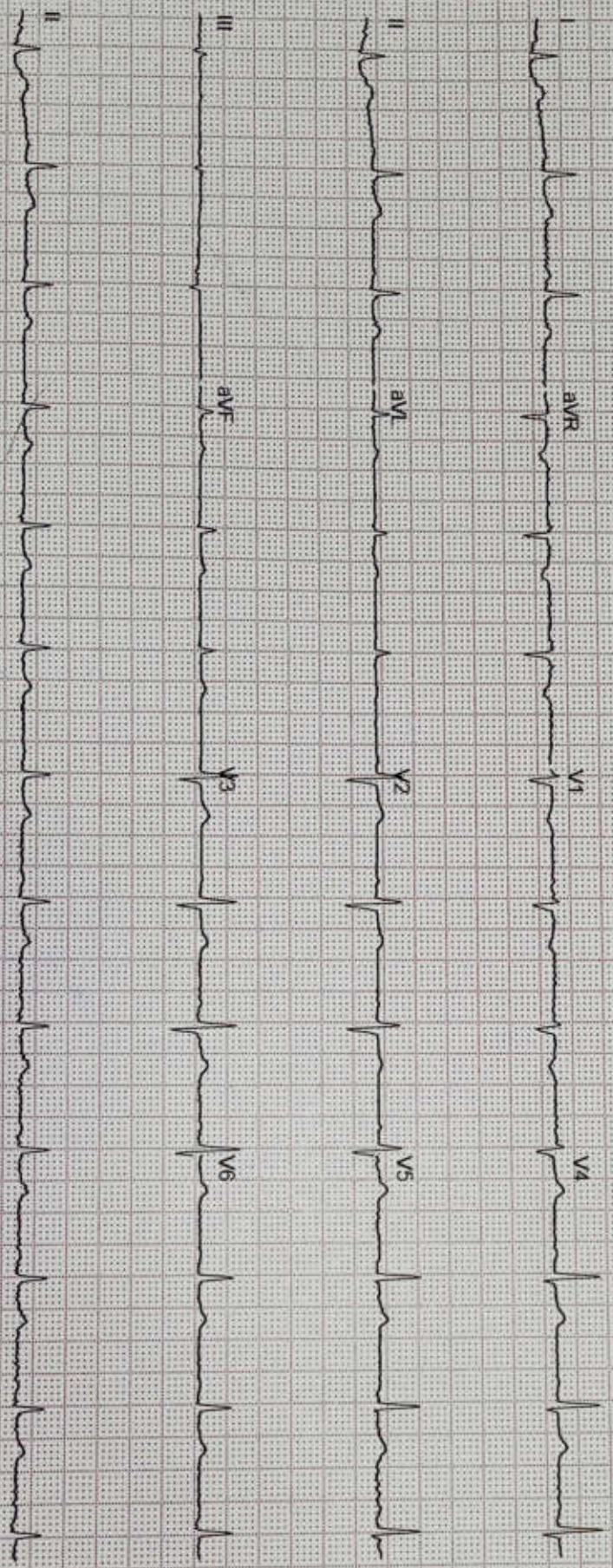

GE MAC2000 1-1 12SL™ V241 25 mm/s 10 mm/mV ADS 0.56, 20 Hz 50 Hz 4x2.5x3.25 R1 Unconfirmed 1/1

