

आयकर विभाग

INCOME TAX DEPARTMENT

SHILPEE

MAHENDR SINGH

15/07/1984

Permanent Account Number

EGRPS2143R

Shilpee

Signature



PP test not required

Shilpee
30/8/21

भारत सरकार

GOVT. OF INDIA



07082012

Indra Diagnostic Centre
24/22 Karachi Khana
Mall Road, Karapur

K. Mahadani

Dr. K.C. BHARADWAJ
M.B.B.S. D CARD
Reg. No. 32749



M. Phandey
Dr. K.C. BHARADWAJ
M.B.B.S. D CARD
Reg. No. 32749

Indra Diagnostic Centre
24/22 Karachi Khana
Mall Road, Karapur



INDRA DIAGNOSTIC CENTRE

Add: 24/22, Vrindawan Bhawan, Karachi Khana, Kanpur
Ph: 9235432757,
CIN : U85110DL2003LC308206



Patient Name	: Mrs.SHILPEE -BOBS2874	Registered On	: 30/Aug/2021 09:31:33
Age/Gender	: 37 Y 1 M 15 D /F	Collected	: 30/Aug/2021 11:25:22
UHID/MR NO	: IKNP.0000014145	Received	: 30/Aug/2021 11:26:43
Visit ID	: IKNP0042482122	Reported	: 30/Aug/2021 17:37:14
Ref Doctor	: Dr.MediWheel Knp	Status	: Final Report

DEPARTMENT OF HAEMATOLOGY

MEDIWHEEL BANK OF BARODA MALE & FEMALE BELOW 40 YRS

Test Name	Result	Unit	Bio. Ref. Interval	Method
Blood Group (ABO & Rh typing) * , Blood				
Blood Group	O			
Rh (Anti-D)	POSITIVE			
COMPLETE BLOOD COUNT (CBC) * , Blood				
Haemoglobin	12.20	g/dl	13.5-17.5	PHOTOMETRIC
TLC (WBC)	4,600.00	/Cu mm	4000-10000	ELECTRONIC IMPEDANCE
DLC				
Polymorphs (Neutrophils)	48.00	%	55-70	ELECTRONIC IMPEDANCE
Lymphocytes	44.00	%	25-40	ELECTRONIC IMPEDANCE
Monocytes	5.00	%	3-5	ELECTRONIC IMPEDANCE
Eosinophils	3.00	%	1-6	ELECTRONIC IMPEDANCE
Basophils	0.00	%	< 1	ELECTRONIC IMPEDANCE
ESR				
Observed	20.00	Mm for 1st hr.		
Corrected	NR	Mm for 1st hr.	< 20	
PCV (HCT)	41.00	cc %	40-54	
Platelet count				
Platelet Count	1.67	LACS/cu mm	1.5-4.0	ELECTRONIC IMPEDANCE
PDW (Platelet Distribution width)	15.80	fL	9-17	ELECTRONIC IMPEDANCE
P-LCR (Platelet Large Cell Ratio)	52.60	%	35-60	ELECTRONIC IMPEDANCE
PCT (Platelet Hematocrit)	0.23	%	0.108-0.282	ELECTRONIC IMPEDANCE
MPV (Mean Platelet Volume)	13.60	fL	6.5-12.0	ELECTRONIC IMPEDANCE
RBC Count				
RBC Count	4.61	Mill./cu mm	3.7-5.0	ELECTRONIC IMPEDANCE





INDRA DIAGNOSTIC CENTRE

Add: 24/22, Vrindawan Bhawan, Karachi Khana, Kanpur
Ph: 9235432757,
CIN : U85110DL2003LC308206



Patient Name	: Mrs.SHILPEE -BOBS2874	Registered On	: 30/Aug/2021 09:31:33
Age/Gender	: 37 Y 1 M 15 D /F	Collected	: 30/Aug/2021 11:25:22
UHID/MR NO	: IKNP.0000014145	Received	: 30/Aug/2021 11:26:43
Visit ID	: IKNP0042482122	Reported	: 30/Aug/2021 17:37:14
Ref Doctor	: Dr.MediWheel Knp	Status	: Final Report

DEPARTMENT OF HAEMATOLOGY

MEDIWHEEL BANK OF BARODA MALE & FEMALE BELOW 40 YRS

Test Name	Result	Unit	Bio. Ref. Interval	Method
Blood Indices (MCV, MCH, MCHC)				
MCV	88.70	fl	80-100	CALCULATED PARAMETER
MCH	26.50	pg	28-35	CALCULATED PARAMETER
MCHC	29.90	%	30-38	CALCULATED PARAMETER
RDW-CV	14.40	%	11-16	ELECTRONIC IMPEDANCE
RDW-SD	45.50	fL	35-60	ELECTRONIC IMPEDANCE
Absolute Neutrophils Count	2,208.00	/cu mm	3000-7000	
Absolute Eosinophils Count (AEC)	138.00	/cu mm	40-440	



Dr. Seema Nagar(MD Path)





INDRA DIAGNOSTIC CENTRE

Add: 24/22, Vrindawan Bhawan, Karachi Khana, Kanpur
Ph: 9235432757,
CIN : U85110DL2003LC308206



Patient Name	: Mrs.SHILPEE -BOBS2874	Registered On	: 30/Aug/2021 09:31:33
Age/Gender	: 37 Y 1 M 15 D /F	Collected	: 30/Aug/2021 11:25:22
UHID/MR NO	: IKNP.0000014145	Received	: 30/Aug/2021 11:26:44
Visit ID	: IKNP0042482122	Reported	: 30/Aug/2021 12:10:30
Ref Doctor	: Dr.MediWheel Knp	Status	: Final Report

DEPARTMENT OF BIOCHEMISTRY

MEDIWHEEL BANK OF BARODA MALE & FEMALE BELOW 40 YRS

Test Name	Result	Unit	Bio. Ref. Interval	Method
Glucose Fasting <i>Sample: Plasma</i>	96.30	mg/dl	< 100 Normal 100-125 Pre-diabetes ≥ 126 Diabetes	GOD POD

Interpretation:

- a) Kindly correlate clinically with intake of hypoglycemic agents, drug dosage variations and other drug interactions.
- b) A negative test result only shows that the person does not have diabetes at the time of testing. It does not mean that the person will never get diabetics in future, which is why an Annual Health Check up is essential.
- c) I.G.T = Impaired Glucose Tolerance.

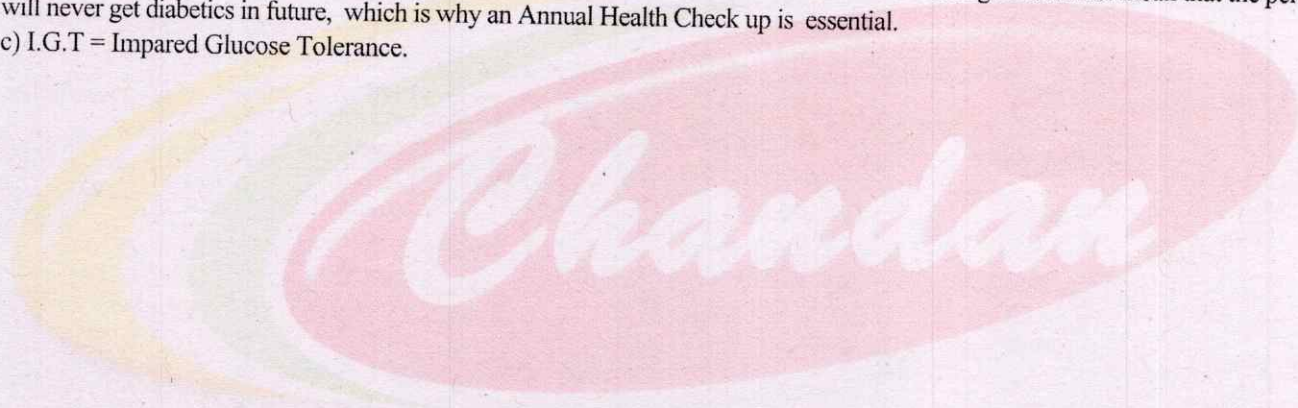

Dr. Seema Nagar (MD Path)





INDRA DIAGNOSTIC CENTRE

Add: 24/22, Vrindawan Bhawan, Karachi Khana, Kanpur
Ph: 9235432757,
CIN : U85110DL2003LC308206



Patient Name	: Mrs.SHILPEE -BOBS2874	Registered On	: 30/Aug/2021 09:31:34
Age/Gender	: 37 Y 1 M 15 D /F	Collected	: 30/Aug/2021 11:25:22
UHID/MR NO	: IKNP.0000014145	Received	: 31/Aug/2021 11:59:47
Visit ID	: IKNP0042482122	Reported	: 31/Aug/2021 12:43:44
Ref Doctor	: Dr.MediWheel Knp	Status	: Final Report

DEPARTMENT OF BIOCHEMISTRY

MEDIWHEEL BANK OF BARODA MALE & FEMALE BELOW 40 YRS

Test Name	Result	Unit	Bio. Ref. Interval	Method
-----------	--------	------	--------------------	--------

GLYCOSYLATED HAEMOGLOBIN (HBA1C) **, EDTA BLOOD

Glycosylated Haemoglobin (HbA1c)	5.10	% NGSP		HPLC (NGSP)
Glycosylated Haemoglobin (Hb-A1c)	32.00	mmol/mol/IFCC		
Estimated Average Glucose (eAG)	99	mg/dl		

Interpretation:

NOTE:-

- eAG is directly related to A1c.
- An A1c of 7% -the goal for most people with diabetes-is the equivalent of an eAG of 154 mg/dl.
- eAG may help facilitate a better understanding of actual daily control helping you and your health care provider to make necessary changes to your diet and physical activity to improve overall diabetes management.

The following ranges may be used for interpretation of results. However, factors such as duration of diabetes, adherence to therapy and the age of the patient should also be considered in assessing the degree of blood glucose control.

Haemoglobin A1C (%)NGSP	mmol/mol / IFCC Unit	eAG (mg/dl)	Degree of Glucose Control Unit
> 8	>63.9	>183	Action Suggested*
7-8	53.0 -63.9	154-183	Fair Control
< 7	<63.9	<154	Goal**
6-7	42.1 -63.9	126-154	Near-normal glycemia
< 6%	<42.1	<126	Non-diabetic level

*High risk of developing long term complications such as Retinopathy, Nephropathy, Neuropathy, Cardiopathy, etc.

**Some danger of hypoglycemic reaction in Type 1diabetics. Some glucose intolerant individuals and "subclinical" diabetics may demonstrate HbA1C levels in this area.

N.B. : Test carried out on Automated G8 90 SL TOSOH HPLC Analyser.





INDRA DIAGNOSTIC CENTRE

Add: 24/22, Vrindawan Bhawan, Karachi Khana, Kanpur
Ph: 9235432757,
CIN : U85110DL2003LC308206



Patient Name	: Mrs.SHILPEE -BOBS2874	Registered On	: 30/Aug/2021 09:31:34
Age/Gender	: 37 Y 1 M 15 D /F	Collected	: 30/Aug/2021 11:25:22
UHID/MR NO	: IKNP.0000014145	Received	: 31/Aug/2021 11:59:47
Visit ID	: IKNP0042482122	Reported	: 31/Aug/2021 12:43:44
Ref Doctor	: Dr.MediWheel Knp	Status	: Final Report

DEPARTMENT OF BIOCHEMISTRY

MEDIWHEEL BANK OF BARODA MALE & FEMALE BELOW 40 YRS

Test Name	Result	Unit	Bio. Ref. Interval	Method
-----------	--------	------	--------------------	--------

Clinical Implications:

- *Values are frequently increased in persons with poorly controlled or newly diagnosed diabetes.
- *With optimal control, the HbA 1c moves toward normal levels.
- *A diabetic patient who recently comes under good control may still show higher concentrations of glycosylated hemoglobin. This level declines gradually over several months as nearly normal glycosylated
- *Increases in glycosylated hemoglobin occur in the following non-diabetic conditions: a. Iron-deficiency anemia b. Splenectomy c. Alcohol toxicity d. Lead toxicity
- *Decreases in A 1c occur in the following non-diabetic conditions: a. Hemolytic anemia b. chronic blood loss
- *Pregnancy d. chronic renal failure. Interfering Factors:
- *Presence of Hb F and H causes falsely elevated values. 2. Presence of Hb S, C, E, D, G, and Lepore (autosomal recessive mutation resulting in a hemoglobinopathy) causes falsely decreased values.



Anupam

Dr. Anupam Singh
M.B.B.S,M.D.(Pathology)





INDRA DIAGNOSTIC CENTRE

Add: 24/22, Vrindawan Bhawan, Karachi Khana, Kanpur
Ph: 9235432757,
CIN : U85110DL2003LC308206



Patient Name	: Mrs.SHILPEE -BOBS2874	Registered On	: 30/Aug/2021 09:31:34
Age/Gender	: 37 Y 1 M 15 D /F	Collected	: 30/Aug/2021 11:25:22
UHID/MR NO	: IKNP.0000014145	Received	: 30/Aug/2021 11:26:43
Visit ID	: IKNP0042482122	Reported	: 30/Aug/2021 12:14:06
Ref Doctor	: Dr.MediWheel Knp	Status	: Final Report

DEPARTMENT OF BIOCHEMISTRY

MEDIWHEEL BANK OF BARODA MALE & FEMALE BELOW 40 YRS

Test Name	Result	Unit	Bio. Ref. Interval	Method
BUN (Blood Urea Nitrogen) * Sample:Serum	6.80	mg/dL	7.0-23.0	CALCULATED
Creatinine Sample:Serum	0.90	mg/dl	0.5-1.2	MODIFIED JAFFES
e-GFR (Estimated Glomerular Filtration Rate) Sample:Serum	70.50	ml/min/1.73m ²	90-120 Normal - 60-89 Near Normal	CALCULATED
Uric Acid Sample:Serum	5.76	mg/dl	2.5-6.0	URICASE
L.F.T.(WITH GAMMA GT) * , Serum				
SGOT / Aspartate Aminotransferase (AST)	30.20	U/L	< 35	IFCC WITHOUT P5P
SGPT / Alanine Aminotransferase (ALT)	23.90	U/L	< 40	IFCC WITHOUT P5P
Gamma GT (GGT)	11.80	IU/L	11-50	OPTIMIZED SZAZING
Protein	6.75	gm/dl	6.2-8.0	BIRUET
Albumin	4.14	gm/dl	3.8-5.4	B.C.G.
Globulin	2.61	gm/dl	1.8-3.6	CALCULATED
A:G Ratio	1.59		1.1-2.0	CALCULATED
Alkaline Phosphatase (Total)	29.50	U/L	42.0-165.0	IFCC METHOD
Bilirubin (Total)	0.41	mg/dl	0.3-1.2	JENDRASSIK & GROF
Bilirubin (Direct)	0.23	mg/dl	< 0.30	JENDRASSIK & GROF
Bilirubin (Indirect)	0.18	mg/dl	< 0.8	JENDRASSIK & GROF
LIPID PROFILE (MINI) * , Serum				
Cholesterol (Total)	158.00	mg/dl	<200 Desirable 200-239 Borderline High > 240 High	CHOD-PAP
HDL Cholesterol (Good Cholesterol)	30.80	mg/dl	30-70	DIRECT ENZYMATIC
LDL Cholesterol (Bad Cholesterol)	113	mg/dl	< 100 Optimal 100-129 Nr. Optimal/Above Optimal 130-159 Borderline High 160-189 High > 190 Very High	CALCULATED
VLDL	14.12	mg/dl	10-33	CALCULATED
Triglycerides	70.60	mg/dl	< 150 Normal 150-199 Borderline High	GPO-PAP



INDRA DIAGNOSTIC CENTRE

Add: 24/22, Vrindawan Bhawan, Karachi Khana, Kanpur

Ph: 9235432757,

CIN : U85110DL2003LC308206



Patient Name	: Mrs.SHILPEE -BOBS2874	Registered On	: 30/Aug/2021 09:31:34
Age/Gender	: 37 Y 1 M 15 D /F	Collected	: 30/Aug/2021 11:25:22
UHID/MR NO	: IKNP.0000014145	Received	: 30/Aug/2021 11:26:43
Visit ID	: IKNP0042482122	Reported	: 30/Aug/2021 12:14:06
Ref Doctor	: Dr.MediWheel Knp	Status	: Final Report

DEPARTMENT OF BIOCHEMISTRY

MEDIWHEEL BANK OF BARODA MALE & FEMALE BELOW 40 YRS

Test Name	Result	Unit	Bio. Ref. Interval	Method
-----------	--------	------	--------------------	--------

200-499 High
>500 Very High



Dr. Seema Nagar(MD Path)





INDRA DIAGNOSTIC CENTRE

Add: 24/22, Vrindawan Bhawan, Karachi Khana, Kanpur
Ph: 9235432757,
CIN : U85110DL2003LC308206



Patient Name	: Mrs.SHILPEE -BOBS2874	Registered On	: 30/Aug/2021 09:31:33
Age/Gender	: 37 Y 1 M 15 D /F	Collected	: 30/Aug/2021 14:45:13
UHID/MR NO	: IKNP.0000014145	Received	: 30/Aug/2021 14:46:21
Visit ID	: IKNP0042482122	Reported	: 30/Aug/2021 17:52:59
Ref Doctor	: Dr.MediWheel Knp	Status	: Final Report

DEPARTMENT OF CLINICAL PATHOLOGY

MEDIWHEEL BANK OF BARODA MALE & FEMALE BELOW 40 YRS

Test Name	Result	Unit	Bio. Ref. Interval	Method
URINE EXAMINATION, ROUTINE * , Urine				
Color	LIGHT YELLOW			
Specific Gravity	1.005			
Reaction PH	Acidic (5.0)			
Protein	ABSENT	mg %	< 10 Absent 10-40 (+) 40-200 (++) 200-500 (+++) > 500 (++++)	DIPSTICK DIPSTICK
Sugar	ABSENT	gms%	< 0.5 (+) 0.5-1.0 (++) 1-2 (+++) > 2 (++++)	DIPSTICK
Ketone	ABSENT			DIPSTICK
Bile Salts	ABSENT			
Bile Pigments	ABSENT			
Urobilinogen(1:20 dilution)	ABSENT			
Microscopic Examination:				
Epithelial cells	1-2/h.p.f			MICROSCOPIC EXAMINATION
Pus cells	1-2/h.p.f			MICROSCOPIC EXAMINATION
RBCs	ABSENT			MICROSCOPIC EXAMINATION
Cast	ABSENT			MICROSCOPIC EXAMINATION
Crystals	ABSENT			MICROSCOPIC EXAMINATION
Others	ABSENT			MICROSCOPIC EXAMINATION



Dr. Seema Nagar(MD Path)





INDRA DIAGNOSTIC CENTRE

Add: 24/22, Vrindawan Bhawan, Karachi Khana, Kanpur
Ph: 9235432757,
CIN : U85110DL2003LC308206



Patient Name	: Mrs.SHILPEE -BOBS2874	Registered On	: 30/Aug/2021 09:31:33
Age/Gender	: 37 Y 1 M 15 D /F	Collected	: 30/Aug/2021 14:45:13
UHID/MR NO	: IKNP.0000014145	Received	: 31/Aug/2021 12:10:17
Visit ID	: IKNP0042482122	Reported	: 31/Aug/2021 13:37:08
Ref Doctor	: Dr.MediWheel Knp	Status	: Final Report

DEPARTMENT OF CLINICAL PATHOLOGY

MEDIWHEEL BANK OF BARODA MALE & FEMALE BELOW 40 YRS

Test Name	Result	Unit	Bio. Ref. Interval	Method
-----------	--------	------	--------------------	--------

STOOL, ROUTINE EXAMINATION **, Stool

Color	BROWNISH
Consistency	SEMI SOLID
Reaction (PH)	Acidic (6.5)
Mucus	ABSENT
Blood	ABSENT
Worm	ABSENT
Pus cells	ABSENT
RBCs	ABSENT
Ova	ABSENT
Cysts	E histolytica (Occasional)
Others	ABSENT



Dr. Anupam Singh
M.B.B.S,M.D.(Pathology)





INDRA DIAGNOSTIC CENTRE

Add: 24/22, Vrindawan Bhawan, Karachi Khana, Kanpur
Ph: 9235432757,
CIN : U85110DL2003LC308206



Patient Name	: Mrs.SHILPEE -BOBS2874	Registered On	: 30/Aug/2021 09:31:33
Age/Gender	: 37 Y 1 M 15 D /F	Collected	: 30/Aug/2021 14:45:13
UHID/MR NO	: IKNP.0000014145	Received	: 30/Aug/2021 14:46:13
Visit ID	: IKNP0042482122	Reported	: 30/Aug/2021 16:51:42
Ref Doctor	: Dr.MediWheel Knp	Status	: Final Report

DEPARTMENT OF CLINICAL PATHOLOGY

MEDIWHEEL BANK OF BARODA MALE & FEMALE BELOW 40 YRS

Test Name	Result	Unit	Bio. Ref. Interval	Method
-----------	--------	------	--------------------	--------

SUGAR, FASTING STAGE * , Urine

Sugar, Fasting stage	ABSENT	gms%
----------------------	--------	------

Interpretation:

- (+) < 0.5
- (++) 0.5-1.0
- (+++) 1-2
- (++++) > 2

SUGAR, PP STAGE * , Urine

Sugar, PP Stage	ABSENT
-----------------	--------

Interpretation:

- (+) < 0.5 gms%
- (++) 0.5-1.0 gms%
- (+++) 1-2 gms%
- (++++) > 2 gms%



Dr. Seema Nagar(MD Path)





INDRA DIAGNOSTIC CENTRE

Add: 24/22, Vrindawan Bhawan, Karachi Khana, Kanpur
Ph: 9235432757,
CIN : U85110DL2003LC308206



Patient Name	: Mrs.SHILPEE -BOBS2874	Registered On	: 30/Aug/2021 09:31:34
Age/Gender	: 37 Y 1 M 15 D /F	Collected	: 30/Aug/2021 11:25:22
UHID/MR NO	: IKNP.0000014145	Received	: 30/Aug/2021 11:26:43
Visit ID	: IKNP0042482122	Reported	: 30/Aug/2021 17:26:08
Ref Doctor	: Dr.MediWheel Knp	Status	: Final Report

DEPARTMENT OF IMMUNOLOGY

MEDIWHEEL BANK OF BARODA MALE & FEMALE BELOW 40 YRS

Test Name	Result	Unit	Bio. Ref. Interval	Method
-----------	--------	------	--------------------	--------

THYROID PROFILE - TOTAL * , Serum

T3, Total (tri-iodothyronine)	100.30	ng/dl	84.61-201.7	CLIA
T4, Total (Thyroxine)	6.00	ug/dl	3.2-12.6	CLIA
TSH (Thyroid Stimulating Hormone)	1.71	μIU/mL	0.27 - 5.5	CLIA

Interpretation:

0.3-4.5	μIU/mL	First Trimester
0.4-4.2	μIU/mL	Adults 21-54 Years
0.5-4.6	μIU/mL	Second Trimester
0.5-8.9	μIU/mL	Adults 55-87 Years
0.7-64	μIU/mL	Child(21 wk - 20 Yrs.)
0.7-27	μIU/mL	Premature 28-36 Week
0.8-5.2	μIU/mL	Third Trimester
1-39	μIU/mL	Child 0-4 Days
1.7-9.1	μIU/mL	Child 2-20 Week
2.3-13.2	μIU/mL	Cord Blood > 37Week

- 1) Patients having low T3 and T4 levels but high TSH levels suffer from primary hypothyroidism, cretinism, juvenile myxedema or autoimmune disorders.
- 2) Patients having high T3 and T4 levels but low TSH levels suffer from Grave's disease, toxic adenoma or sub-acute thyroiditis.
- 3) Patients having either low or normal T3 and T4 levels but low TSH values suffer from iodine deficiency or secondary hypothyroidism.
- 4) Patients having high T3 and T4 levels but normal TSH levels may suffer from toxic multinodular goiter. This condition is mostly a symptomatic and may cause transient hyperthyroidism but no persistent symptoms.
- 5) Patients with high or normal T3 and T4 levels and low or normal TSH levels suffer either from T3 toxicosis or T4 toxicosis respectively.
- 6) In patients with non thyroidal illness abnormal test results are not necessarily indicative of thyroidism but may be due to adaptation to the catabolic state and may revert to normal when the patient recovers.
- 7) There are many drugs for eg. Glucocorticoids, Dopamine, Lithium, Iodides, Oral radiographic dyes, etc. which may affect the thyroid function tests.
- 8) Generally when total T3 and total T4 results are indecisive then Free T3 and Free T4 tests are recommended for further confirmation along with TSH levels.



Dr. Seema Nagar(MD Path)





INDRA DIAGNOSTIC CENTRE

Add: 24/22, Vrindawan Bhawan, Karachi Khana, Kanpur
Ph: 9235432757,
CIN : U85110DL2003LC308206



Patient Name	: Mrs.SHILPEE -BOBS2874	Registered On	: 30/Aug/2021 09:31:34
Age/Gender	: 37 Y 1 M 15 D /F	Collected	: N/A
UHID/MR NO	: IKNP.0000014145	Received	: N/A
Visit ID	: IKNP0042482122	Reported	: 30/Aug/2021 11:30:16
Ref Doctor	: Dr.MediWheel Knp	Status	: Final Report

DEPARTMENT OF X-RAY

MEDIWHEEL BANK OF BARODA MALE & FEMALE BELOW 40 YRS

X-RAY DIGITAL CHEST PA *
(500 mA COMPUTERISED UNIT SPOT FILM DEVICE)

DIGITAL CHEST P-A VIEW

- Soft tissue shadow appears normal.
- Bony cage is normal.
- Diaphragmatic shadows are normal on both sides.
- Costo-phrenic angles are bilaterally clear.
- Trachea is central in position.
- Cardiac size & contours are normal.
- Hilar shadows are normal.
- Pulmonary vascularity & distribution are normal.
- Pulmonary parenchyma did not reveal any significant lesion.

IMPRESSION : NORMAL SKIAGRAM

*** End Of Report ***

(*) Test not done under NABL accredited Scope, (**) Test Performed at Chandan Speciality Lab.

Result/s to Follow:
GLUCOSE PP, ECG / EKG, ULTRASOUND WHOLE ABDOMEN (UPPER & LOWER)



Dr Raveesh Chandra Roy (MD-Radio)

This report is not for medico legal purpose. If clinical correlation is not established, kindly repeat the test at no additional cost within seven days.

Facilities: Pathology, Bedside Sample Collection, Health Check-ups, Digital X-Ray, ECG (Bedside also), Allergy Testing, Test And Health Check-ups, Ultrasonography, Sonomammography, Bone Mineral Density (BMD), Doppler Studies, 2D Echo, CT Scan, MRI, Blood Bank, TMT, EEG, PFT, OPG, Endoscopy, Digital Mammography, Electromyography (EMG), Nerve Condition Velocity (NCV), Audiometry, Brainstem Evoked Response Audiometry (BERA), Colonoscopy, Ambulance Services, Online Booking Facilities for Diagnostics, Online Report Viewing *

365 Days Open

*Facilities Available at Select Location

Page 12 of 12



Customer Care No.: 0522-6666600 E-mail: customercare.diagnostic@chandan.co.in Web.: www.chandan.co.in

Home Sample Collection
1800-419-0002

June 2021

Age / Gender: 37/Female
 Patient ID: IKNP0042482122
 Patient Name: Mrs. SHILPEE -BOBS2874
 Date and Time: 30th Aug 21 9:38 AM

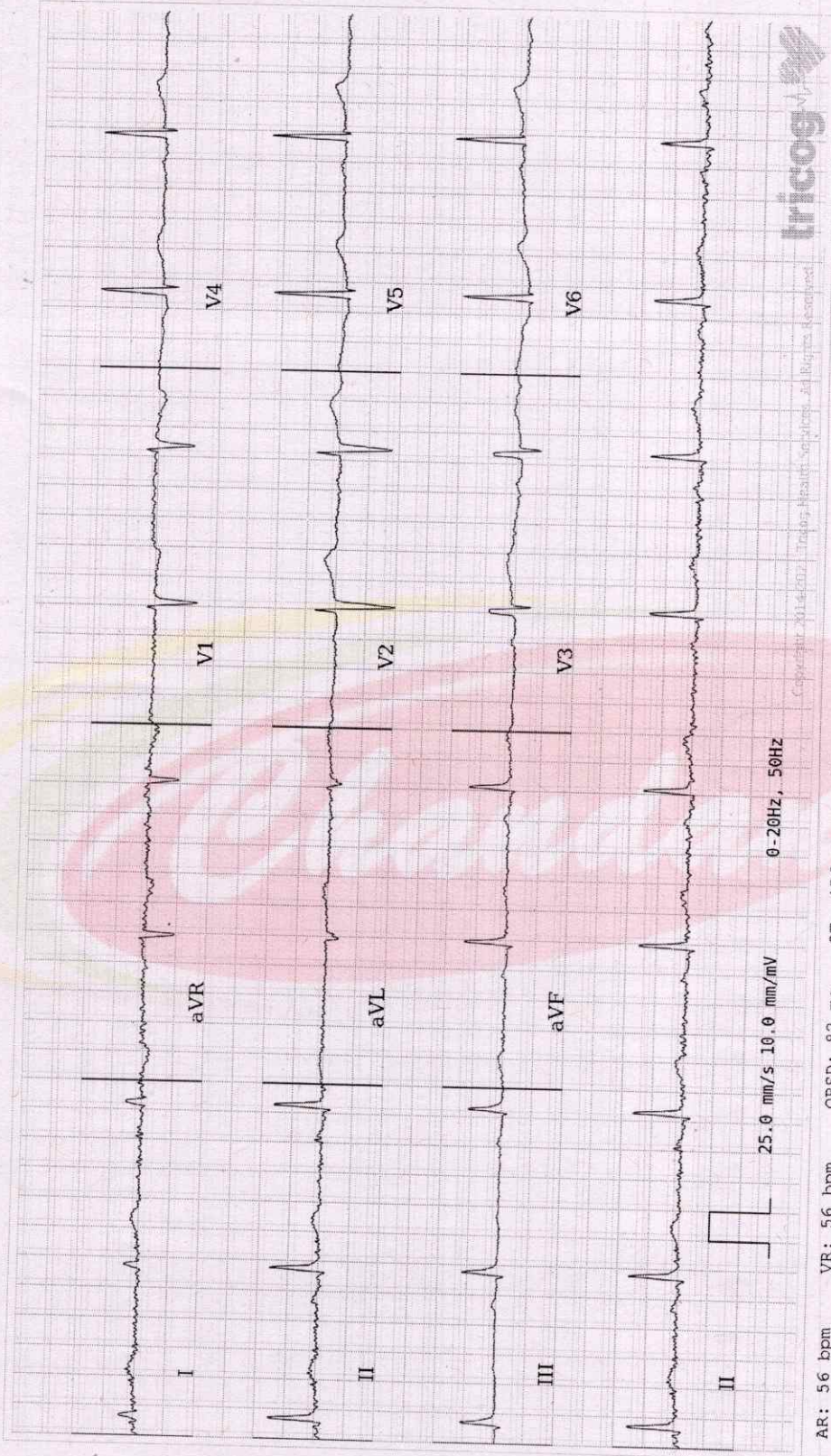

Sinus Bradycardia, with Sinus Arrhythmia, with 1st Degree A-V Block. Baseline artefacts. Please correlate clinically.

REPORTED BY



AUTHORIZED BY

[Signature]

Dr. Charit
 MD, DM: Cardiology
 63382

Disclaimer: Analysis in this report is based on ECG alone and should only be used as an adjunct to clinical history. Symptoms and results of other invasive and non-invasive tests and must be interpreted by a qualified physician.