



Dear **MR. CHOUDHARY SACHIN,**

Please find the confirmation for following request.

Booking Date : 06-01-2023

Package Name : Medi-wheel Full Body Health Checkup Male Below 40

Name of Diagnostic/Hospital : Narayana Multispeciality Hospital , Jaipur

Address of Diagnostic/Hospital : Sec 28 Kumbha Marg Pratap Nagar, Sanganer -302033

Contact Details : 8696221119

City : Jaipur

State : Rajasthan

Pincode : 302033

Appointment Date : 11-03-2023

Confirmation Status : Confirmed

Preferred Time : 8:00am-9:00am

Comment : APPOINTMENT TIME 8:00AM

Instructions to undergo Health Check:

1. Please ensure you are on complete fasting for 10-To-12-Hours prior to check.
2. During fasting time do not take any kind of medication, alcohol, cigarettes, tobacco or any other liquids (except Water) in the morning.
3. Bring urine sample in a container if possible (containers are available at the Health Check centre).
4. Please bring all your medical prescriptions and previous health medical records with you.
5. Kindly inform the health check reception in case if you have a history of diabetes and cardiac problems.

For Women:

1. Pregnant Women or those suspecting are advised not to undergo any X-Ray test.
2. It is advisable not to undergo any Health Check during menstrual cycle.

Request you to reach half an hour before the scheduled time.

In case of further assistance, Please reach out to Team Mediwheel.

DEPARTMENT OF LABORATORY MEDICINE

Final Report

Patient Name : Mr Sachin Choudhary MRN : 15010000454115 Gender/Age : MALE , 35y (29/07/1987)

Collected On : 11/03/2023 09:24 AM Received On : 11/03/2023 09:25 AM Reported On : 11/03/2023 09:50 AM

Barcode : 412303110061 Specimen : Whole Blood Consultant : Dr. Sitaram Gupta(NON INVASIVE DIAGNOSTIC SERVICES)

Sample adequacy : Satisfactory Visit No : OP-001 Patient Mobile No : 9982686226

HAEMATOLOGY

Test	Result	Unit	Biological Reference Interval
COMPLETE BLOOD COUNT (CBC)			
Haemoglobin (Hb%) (Photometric Measurement)	13.6	g/dL	13.0-17.0
Red Blood Cell Count (Electrical Impedance)	4.85	millions/ μ L	4.2-6.0
PCV (Packed Cell Volume) / Hematocrit (Calculated)	36.9 L	%	40.0-54.0
MCV (Mean Corpuscular Volume) (Derived)	76 L	fL	80.0-100.0
MCH (Mean Corpuscular Haemoglobin) (Calculated)	28.0 L	pg	32.0-35.0
MCHC (Mean Corpuscular Haemoglobin Concentration) (Calculated)	36.8 H	g/L	27.0-34.0
Red Cell Distribution Width (RDW)	14.6	%	12.0-18.0
Platelet Count (Electrical Impedance Plus Microscopy)	234	Thousand / μ L	150.0-400.0
Total Leucocyte Count(WBC) (Electrical Impedance / Flow Cytometric)	5.6	Thous/cumm	4.0-10.0
DIFFERENTIAL COUNT (DC)			
Neutrophils	66.7	%	40.0-75.0
Lymphocytes	27.9	%	15.0-45.0
Monocytes	2.2 L	%	4.0-13.0
Eosinophils	2.2	%	0.5-7.0
Basophils	1.0	%	0.0-2.0

Page 1 of 2

Patient Name : Mr Sachin Choudhary MRN : 15010000454115 Gender/Age : MALE , 35y (29/07/1987)

Absolute Neutrophil Count	3.74	Thousand / μ L	1.5-7.0
Absolute Lymphocyte Count	1.57	Thousand / μ L	1.0-4.0
Absolute Monocyte Count	0.13 L	Thousand / μ L	0.2-0.8
Absolute Eosinophil Count	0.13	Thousand / μ L	0.0-0.2
Absolute Basophil Count	0.06	Thousand / μ L	0.0-0.2

As per the recommendation of International Council for Standardization in Hematology, the differential counts are additionally being reported as absolute numbers.

--End of Report--

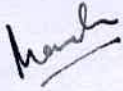

Dr. Manisha Agarwal
MBBS, DNB Pathology and DCP
Consultant

Note

- Abnormal results are highlighted.
- Results relate to the sample only.
- Kindly correlate clinically.



DEPARTMENT OF LABORATORY MEDICINE

Final Report

Patient Name : Mr Sachin Choudhary MRN : 15010000454115 Gender/Age : MALE , 35y (29/07/1987)

Collected On : 11/03/2023 09:24 AM Received On : 11/03/2023 11:37 AM Reported On : 11/03/2023 12:54 PM

Barcode : 482303110015 Specimen : Urine Consultant : Dr. Sitaram Gupta(NON INVASIVE DIAGNOSTIC SERVICES)

Sample adequacy : Satisfactory Visit No : OP-001 Patient Mobile No : 9982686226

CLINICAL PATHOLOGY

Test	Result	Unit	Biological Reference Interval
URINE ROUTINE & MICROSCOPY			
PHYSICAL EXAMINATION			
Volume	20 H	ml	0.0-0.0
Colour	Pale Yellow	-	0-0
Appearance	Clear	-	0-36500
CHEMICAL EXAMINATION			
pH(Reaction)	6.5	-	4.5-9.0
Sp. Gravity	<=1.005	-	1.002-1.03
Protein	Negative	-	0-0
Urine Glucose	Negative	-	0-0
MICROSCOPIC EXAMINATION			
Pus Cells	0-2	/hpf	-
RBC	Nil	/hpf	-
Epithelial Cells	0-2	/hpf	-
Crystals	Nil	-	-
Casts	Nil	-	-

--End of Report--



Patient Name : Mr Sachin Choudhary MRN : 15010000454115 Gender/Age : MALE , 35y (29/07/1987)

Manisha

Dr. Manisha Agarwal
MBBS, DNB Pathology and DCP
Consultant

Note

- Abnormal results are highlighted.
- Results relate to the sample only.
- Kindly correlate clinically.



DEPARTMENT OF LABORATORY MEDICINE

Final Report

Patient Name : Mr Sachin Choudhary MRN : 15010000454115 Gender/Age : MALE , 35y (29/07/1987)

Collected On : 11/03/2023 09:24 AM Received On : 11/03/2023 11:37 AM Reported On : 11/03/2023 12:56 PM

Barcode : 482303110015 Specimen : Urine Consultant : Dr. Sitaram Gupta(NON INVASIVE DIAGNOSTIC SERVICES)

Sample adequacy : Satisfactory Visit No : OP-001 Patient Mobile No : 9982686226

CLINICAL PATHOLOGY

Test	Result	Unit
Urine For Sugar (Fasting)	Negative	-

--End of Report--



Dr. Manisha Agarwal
MBBS, DNB Pathology and DCP
Consultant

Note

- Abnormal results are highlighted.
- Results relate to the sample only.
- Kindly correlate clinically.



DEPARTMENT OF LABORATORY MEDICINE

Final Report

Patient Name : Mr Sachin Choudhary MRN : 15010000454115 Gender/Age : MALE , 35y (29/07/1987)

Collected On : 11/03/2023 09:24 AM Received On : 11/03/2023 09:25 AM Reported On : 11/03/2023 10:40 AM

Barcode : 402303110075 Specimen : Serum Consultant : Dr. Sitaram Gupta(NON INVASIVE DIAGNOSTIC SERVICES)

Sample adequacy : Satisfactory Visit No : OP-001 Patient Mobile No : 9982686226

BIOCHEMISTRY

Test	Result	Unit	Biological Reference Interval
SERUM CREATININE			
Serum Creatinine	0.77	mg/dL	0.66-1.25
eGFR	115.0	mL/min/1.73m ²	Both: <60 indicative of renal impairment Both: Note:eGFR is inaccurate for Hemodynamically unstable patients eGFR is not applicable for less than 18
Blood Urea Nitrogen (BUN) (Colorimetric (Urease UV))	10.78	mg/dL	9.0-20.0
Serum Uric Acid (Colorimetric - Uricase,Peroxidase)	6.49	mg/dL	3.5-8.5
LIPID PROFILE (CHOL,TRIG,HDL,LDL,VLDL)			
Cholesterol Total (Enzymatic Method (cholesterol Oxidase, Esterase, Peroxidase))	246.4 H	mg/dL	Both: Desirable: < 200 Both: Borderline High: 200-239 Both: High: > 240
Triglycerides (Enzymatic Method (lipase, Kinase, Oxidase And Peroxidase))	353.6 H	mg/dL	Both: Normal: < 150 Both: Borderline High: 150-199 Both: High : 200-499 Both: Very High: => 500
HDL Cholesterol (HDLC) (Direct Measure, PTA /MgCl ₂)	57.7	mg/dL	Low: < 40 High: => 60
Non-HDL Cholesterol	188.7	-	-
LDL Cholesterol (Friedewald Formula)	118.0 H	mg/dL	Both: Desirable: < 100 Both: Optimal: 100-129 Both: Borderline High: 130-159 Both: High: 160-189 Both: Very High: > 190
VLDL Cholesterol (Friedewald Formula)	70.72 H	mg/dL	10.0-50.0
Cholesterol /HDL Ratio	4.3	-	0.0-5.0

Page 1 of 2

Patient Name : Mr Sachin Choudhary MRN : 15010000454115 Gender/Age : MALE , 35y (29/07/1987)			
Total Protein (Biuret (alkaline Cupric Sulfate))	7.48	gm/dL	6.3-8.2
SGOT (AST) (Enzymatic Colorimetric)	36	U/L	17.0-59.0
SGPT (ALT) (UV With P5P -IFCC)	45	U/L	<50.0
Alkaline Phosphatase (ALP)	97	U/L	38.0-126.0
Gamma Glutamyl Transferase (GGT) (L-gamma-glutamyl-4-nitroanalide/glycylglycine Kinetic Method)	115 H	U/L	15.0-73.0
THYROID PROFILE (T3, T4, TSH)			
Tri Iodo Thyronine (T3) (Enhanced Chemiluminescence)	1.33	ng/ml	0.97-1.69
Thyroxine (T4) (Enhanced Chemiluminescence)	6.13	ug/dl	4.3-12.5
TSH (Thyroid Stimulating Hormone) (Enhanced Chemiluminescence)	2.81	uIU/ml	0.35-5.5

--End of Report--

Anil

Dr. Anil Sharma
MBBS , MD (Microbiology)
Senior Consultant

Note

- Abnormal results are highlighted.
- Results relate to the sample only.
- Kindly correlate clinically.



DEPARTMENT OF LABORATORY MEDICINE

Final Report

Patient Name : Mr Sachin Choudhary MRN : 15010000454115 Gender/Age : MALE , 35y (29/07/1987)

Collected On : 11/03/2023 09:24 AM Received On : 11/03/2023 09:25 AM Reported On : 11/03/2023 10:01 AM

Barcode : 402303110075 Specimen : Serum Consultant : Dr. Sitaram Gupta(NON INVASIVE DIAGNOSTIC SERVICES)

Sample adequacy : Satisfactory Visit No : OP-001 Patient Mobile No : 9982686226

BIOCHEMISTRY

Test	Result	Unit	Biological Reference Interval
Bilirubin Total (Dyphylline, Diazonium Salt)	1.30	mg/dL	0.2-1.3
Albumin To Globulin (A/G)Ratio	1.49	-	1.0-2.1

--End of Report--



Dr. Anil Sharma
MBBS , MD (Microbiology)
Senior Consultant

Note

- Abnormal results are highlighted.
- Results relate to the sample only.
- Kindly correlate clinically.



DEPARTMENT OF LABORATORY MEDICINE

Final Report

Patient Name : Mr Sachin Choudhary MRN : 15010000454115 Gender/Age : MALE , 35y (29/07/1987)

Collected On : 11/03/2023 09:24 AM Received On : 11/03/2023 09:25 AM Reported On : 11/03/2023 11:08 AM

Barcode : 402303110076 Specimen : Whole Blood Consultant : Dr. Sitaram Gupta(NON INVASIVE DIAGNOSTIC SERVICES)

Sample adequacy : Satisfactory Visit No : OP-001 Patient Mobile No : 9982686226

BIOCHEMISTRY

Test	Result	Unit	Biological Reference Interval
HBA1C			
HbA1c	5.7	%	<= 5.7%-NORMAL 5.7-6.4% - PREDIABETES >=6.5% - DIABETES
Estimated Average Glucose	116.89	mg/dL	<140.0

Interpretation:

- HbA1C above 6.5% can be used to diagnose diabetes provided the patient has symptoms. If the patient does not have symptoms with HbA1C>6.5%, repeat measurement on further sample. If the repeat test result is <6.5%, consider as diabetes high risk and repeat measurement after 6 months.
- HbA1C measurement is not appropriate in diagnosing diabetes in children, suspicion of type 1 diabetes, symptoms of diabetes for less than 2 months, pregnancy, hemoglobinopathies, medications that may result sudden increase in glucose, anemia, renal failure, HIV infection, malignancies, severe chronic hepatic, and renal disease.
- Any sample with >15% should be suspected of having a haemoglobin variant.

--End of Report--



Dr. Anil Sharma
MBBS , MD (Microbiology)
Senior Consultant

Note

- Abnormal results are highlighted.
- Results relate to the sample only.
- Kindly correlate clinically.



Page 1 of 1

Narayana Multispeciality Hospital

(A unit of Narayana Hrudayalaya Limited) CIN: LB5110KA2000PLC027497

Registered Office: 258/A, Bommasandra Industrial Area, Anekal Taluk, Bangalore 560099

Hospital Address: Sector-28, Kumbha Marg, Pratap Nagar, Jaipur 302033

Tel: +91 141 7122 233 | Email: info.jpr@narayanahealth.org | www.narayanahealth.org

GST No. 08AABCN1685J1Z8



Appointments
1800-309-0309 (Toll Free)

Emergencies
99837-32222

DEPARTMENT OF LABORATORY MEDICINE

Final Report

Patient Name : Mr Sachin Choudhary MRN : 15010000454115 Gender/Age : MALE , 35y (29/07/1987)

Collected On : 11/03/2023 11:33 AM Received On : 11/03/2023 11:37 AM Reported On : 11/03/2023 12:46 PM

Barcode : 402303110160 Specimen : Plasma Consultant : Dr. Sitaram Gupta(NON INVASIVE DIAGNOSTIC SERVICES)

Sample adequacy : Satisfactory Visit No : OP-001 Patient Mobile No : 9982686226

BIOCHEMISTRY

Test	Result	Unit	Biological Reference Interval
Post Prandial Blood Sugar (PPBS) (GOD/POD)	100	mg/dL	70.0-139.0

--End of Report--

Dr. Anil Sharma
MBBS , MD (Microbiology)
Senior Consultant

Note

- Abnormal results are highlighted.
- Results relate to the sample only.
- Kindly correlate clinically.



DEPARTMENT OF LABORATORY MEDICINE

Final Report

Patient Name : Mr Sachin Choudhary MRN : 15010000454115 Gender/Age : MALE , 35y (29/07/1987)

Collected On : 11/03/2023 09:24 AM Received On : 11/03/2023 09:25 AM Reported On : 11/03/2023 09:59 AM

Barcode : 402303110074 Specimen : Plasma Consultant : Dr. Sitaram Gupta(NON INVASIVE DIAGNOSTIC SERVICES)

Sample adequacy : Satisfactory Visit No : OP-001 Patient Mobile No : 9982686226

BIOCHEMISTRY

Test	Result	Unit	Biological Reference Interval
Fasting Blood Sugar (FBS) (Colorimetric (Glucose Oxidase Hydrogen Peroxidase))	98	mg/dL	65.0-110.0

--End of Report--



Dr. Anil Sharma
MBBS , MD (Microbiology)
Senior Consultant

Note

- Abnormal results are highlighted.
- Results relate to the sample only.
- Kindly correlate clinically.



DEPARTMENT OF LABORATORY MEDICINE

Final Report

Patient Name : Mr Sachin Choudhary MRN : 15010000454115 Gender/Age : MALE , 35y (29/07/1987)

Collected On : 11/03/2023 09:24 AM Received On : 11/03/2023 09:25 AM Reported On : 11/03/2023 10:24 AM

Barcode : 412303110062 Specimen : Whole Blood - ESR Consultant : Dr. Sitaram Gupta(NON INVASIVE DIAGNOSTIC SERVICES)

Sample adequacy : Satisfactory Visit No : OP-001 Patient Mobile No : 9982686226

HAEMATOLOGY

Test	Result	Unit	Biological Reference Interval
Erythrocyte Sedimentation Rate (ESR) (Westergren Method)	14 H	mm/hr	0.0-10.0

--End of Report--

Dr. Manisha Agarwal
MBBS, DNB Pathology and DCP
Consultant

Note

- Abnormal results are highlighted.
- Results relate to the sample only.
- Kindly correlate clinically.



Patient Name	Sachin Choudhary	Requested By	Dr. ^Sitaram^Gupta
MRN	15010000454115	Procedure DateTime	2023-03-11 09:36:10
Age/Sex	35Y 7M / Male	Hospital	NH JAIPUR

X-RAY CHEST P.A. VIEW

Both lung fields are clear. No parenchymal lesion noted.

Both CP angles are clear.

Cardiac shadow is within normal limits.

Bony thorax & soft tissue appears normal.

Curves of diaphragm are normally placed.

Correlate clinically & with other related investigations.



Dr. Vijay Kumar Sharma
Consultant (Radiology)

This is a digitally signed valid document. Reported Date/Time: 2023-03-11 11:41:45

MRN NO: 15010000454115
PATIENT'S NAME: MR. SACHIN CHOUDHARY
DR. NAME: DR. SITA RAM GUPTA

DATE: 11/03/2023
AGE/SEX: 35 YRS./M

ULTRASOUND STUDY OF ABDOMEN & PELVIS (PHC)

Liver: - Normal in size, shape & echotexture. No evidence of any mass lesion is seen. Bilobar Intrahepatic biliary radicals are not dilated.

Gall Bladder: - Is distended. Lumen is clear. Wall thickness is normal.

CBD: - Normal in calibre. No calculus is seen in visualized part of CBD.

Portal Vein: - Normal in calibre.

Pancreas: - Normal in size & echotexture. No focal lesion is seen. MPD is not dilated.

Spleen: - Normal in size & echotexture. No focal lesion is seen.

Right Kidney: - Normal in shape, size & location. Echotexture is normal. Corticomedullary differentiation is maintained. There is no evidence of hydronephrosis. Small calcific concretion is seen in inferior calyx.

Left Kidney: - Normal in shape, size & location. Echotexture is normal. Corticomedullary differentiation is maintained. There is no evidence of calculus or hydronephrosis. Simple cyst measuring ~ 2 cm is seen at mid pole.

Urinary Bladder: - is distended. No calculus or mass lesion is seen. Wall thickness is normal.

Prostate: - is normal in size, shape and echotexture.

Others: - No free fluid is seen in abdomen.

Impression: **USG findings are suggestive of: -**

- Small calcific concretion in right kidney.
- Simple cyst in left kidney.

Correlate clinically & with other related investigations.

Dr. Swati Jain
Consultant Radiologist

Dr. Vijay Kumar Sharma
Consultant Radiologist

Dr. Sunny Maharwal
Consultant Radiologist

This is a preventive health checkup sonography report with no available clinical details and previous records.

Narayana Multispeciality Hospital

(A unit of Narayana Hrudayalaya Limited) CIN: LB5110KA2000PLC027497

Registered Office: 258/A, Bommasandra Industrial Area, Anekal Taluk, Bangalore 560099

Hospital Address: Sector-28, Kumbha Marg, Pratap Nagar, Jaipur 302033

Tel: +91 141 7122 233 | Email: info.jpr@narayanahealth.org | www.narayanahealth.org

GST No. 08AABCN1685J1Z8



Appointments

1800-309-0309 (Toll Free)

Emergencies

99837-32222

ID: 454115
Name: MR SACHIN

Age:
Gender:

11-03-2023 09:50:51 AM

Vent. Rate	71 bpm
PR Interval	144 ms
QRS Duration	94 ms
QT/QTc Interval	374/393 ms
P/QRS/T Axes	51/62/28 deg
QTc/QTd/QTd/QTd	

Sinus rhythm
--- Interpretation made without knowing patient's gender/age ---
Normal ECG

Unconfirmed Diagnosis.

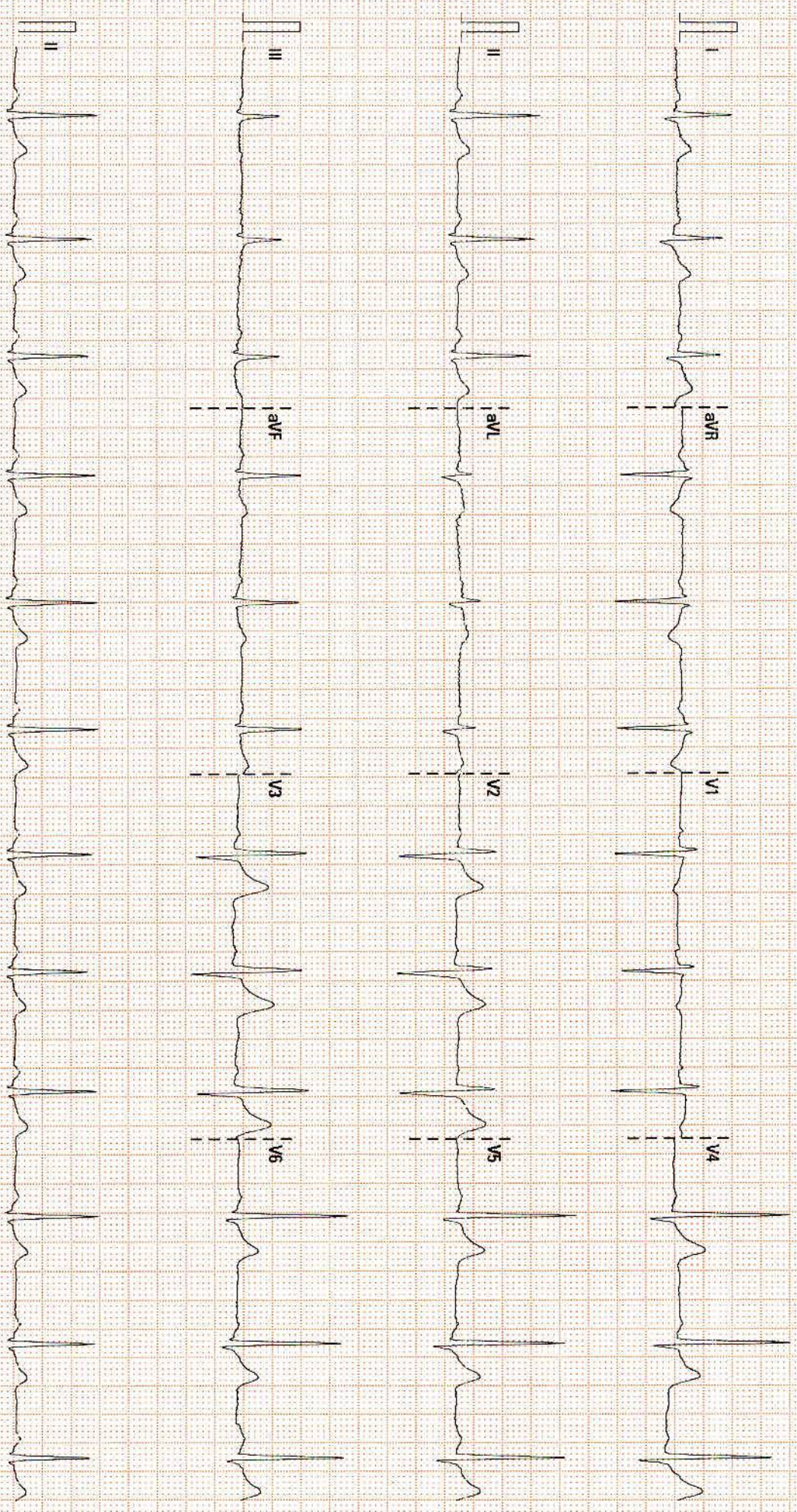

25 mm/s

10 mm/mV

ECG 50 Hz

12-03-2023 9:51

35475 300155 005

EXERCISE STRESS TEST REPORT

Patient Name: MR SACHIN CHOUDHARY,
Patient ID: 454115
Height:
Weight:

DOB: 29.07.1987
Age: 35yrs
Gender: Male
Race: Indian

Study Date: 11.03.2023
Test Type: Treadmill Stress Test
Protocol: BRUCE

Referring Physician: DR.SITA RAM GUPTA
Attending Physician: DR.SITA RAM GUPTA
Technician: MR.SHIV KUMAR SOLANKI

Medications:

--

Medical History:

--

Reason for Exercise Test:

Screening for CAD

Exercise Test Summary

Phase Name	Stage Name	Time in Stage	Speed (km/h)	Grade (%)	HR (bpm)	BP (mmHg)	Comment
PRETEST	SUPINE	00:15	0.00	0.00	88	120/80	
	STANDING	00:15	0.00	0.00	93		
	HYPERV.	00:15	0.00	0.00	90		
	WARM-UP	00:18	1.60	0.00	96		
EXERCISE	STAGE 1	03:00	2.70	10.00	118	130/80	
	STAGE 2	03:00	4.00	12.00	129	140/80	
	STAGE 3	03:00	5.50	14.00	148	150/80	
	STAGE 4	02:16	6.80	16.00	179	160/80	
RECOVERY		04:01	0.00	0.00	111	150/80	

The patient exercised according to the BRUCE for 11:15 min:s, achieving a work level of Max. METS: 13.70. The resting heart rate of 94 bpm rose to a maximal heart rate of 179 bpm. This value represents 96 % of the maximal, age-predicted heart rate. The resting blood pressure of 120/80 mmHg, rose to a maximum blood pressure of 160/80 mmHg. The exercise test was stopped due to Target heart rate achieved.

Interpretation

Summary: Resting ECG: normal.

Functional Capacity: normal.

HR Response to Exercise: appropriate.

BP Response to Exercise: normal resting BP - appropriate response.

Chest Pain: none.

Arrhythmias: none.

ST Changes: ...

Overall impression: ...

Conclusions

NO ST-T CHANGES SEEN DURING EXERCISE & RECOVERY PERIOD.

PLEASE CORRELATE CLINICALLY.

Physician _____

Technician _____

Tabular Summary

MR SACHIN CHOUDHARY,

Patient ID 454115

Date: 03.2023 Male
 Time: 6:16am 35yrs Indian
 Meds:

Test Reason: Screening for CAD
 Medical History:

Ref. MD: DR.SITA RAM GUPTA Ordering MD:
 Technician: MR.SHIV KUMAR SOLANKI Test Type: Treadmill Stress T
 Comment:

BRUCE: Total Exercise Time 11:15
 Max HR: 179 bpm 96% of max predicted 185 bpm HR at rest: 94
 Max BP: 160/80 mmHg BP at rest: 120/80 Max RPP: 28640 mmHg*bpm
 Maximum Workload: 13.70 METS
 Max. ST: -2.85 mm, 0.00 mV/s in III; EXERCISE STAGE 4 10:30
 Arrhythmia: A:50
 ST/HR index: 3.13 μ V/bpm

Reasons for Termination: Target heart rate achieved
Summary: Resting ECG: normal. Functional Capacity: normal. HR Response to Exercise: appropriate. BP Response to Exercise: normal resting BP - appropriate response. Chest Pain: none. Arrhythmias: none. ST Changes: ... Overall impression: ...
Conclusion: NO ST-T CHANGES SEEN DURING EXERCISE & RECOVERY PERIOD.
 PLEASE CORRELATE CLINICALLY.

Phase Name	Stage Name	Time in Stage	Speed (km/h)	Grade (%)	Workload (METS)	HR (bpm)	BP (mmHg)	RPP (mmHg*bpm)	VE (/min)	ST Level (III mm)	Comment
PRETEST	SUPINE	00:15	0.00	0.00	1.0	88	120/80	10560	0	-0.10	
	STANDING	00:15	0.00	0.00	1.0	93			0	-0.05	
	HYPERV.	00:15	0.00	0.00	1.0	90			0	-0.05	
	WARM-UP	00:18	1.60	0.00	1.1	96			0	-0.15	
EXERCISE	STAGE 1	03:00	2.70	10.00	4.6	118	130/80	15340	0	-0.40	
	STAGE 2	03:00	4.00	12.00	7.0	129	140/80	18060	0	-0.60	
	STAGE 3	03:00	5.50	14.00	10.2	148	150/80	22200	0	-1.40	
	STAGE 4	02:16	6.80	16.00	13.5	179	160/80	28640	0	-2.75	
RECOVERY		04:01	0.00	0.00	1.0	111	150/80	16650	0	-0.50	

Narayana Multispeciality Hospital
 Registered Office: 258/A, Bommasandra Industrial Area, Anekal Taluk, Bangalore 560099
 Hospital Address: Sector-28, Kumbha Marg, Pratap Nagar, Jaipur 302033
 Tel: +91 141 7122 233 | Email: info.jp@narayanahospital.org | www.narayanahospital.org
 GST No. 08AAABCN1685J1Z8

1800-309-0309 (Toll Free)
 99837-32222
 Emergencies

