

Health Check up Booking Confirmed Request(bobS13588),Package Code-
PKG10000269, Beneficiary Code-894

Mediwheel <customercare@policywheel.com>

Thu 7/7/2022 11:48 AM

To: Insurance Ghaziabad <insurance.ghaziabad@manipalhospitals.com>

Cc: Mediwheel CC <customercare@mediwheel.in>;Mediwheel CC <mediwheelwellness@gmail.com>

011-41195959

Email:wellness@mediwheel.in

Hi Manipal Hospitals,

Diagnostic/Hospital Location :NH-24 Hapur Road,Oppo. Bahmeta Village, Near Lancroft
Golf Links Apartment, City:Ghaziabad

We have received the confirmation for the following booking .

Beneficiary Name : PKG10000269

Beneficiary Name : seema gupta

Member Age : 56

Member Gender : Female

Member Relation : Spouse

Package Name : Metro Full Body Health Checkup Female Above 40 Mammography Not Available

Location : GHAZIABAD,Uttar Pradesh-201001

Contact Details : 9899992545

Booking Date : 06-07-2022

Appointment Date : 09-07-2022

Instructions to undergo Health Check:

1. Please ensure you are on complete fasting for 10-To-12-Hours prior to check.
2. During fasting time do not take any kind of medication, alcohol, cigarettes, tobacco or any other liquids (except Water) in the morning.
3. Bring urine sample in a container if possible (containers are available at the Health Check centre).
4. Please bring all your medical prescriptions and previous health medical records with you.
5. Kindly inform the health check reception in case if you have a history of diabetes and cardiac problems.

For Women:

1. Pregnant Women or those suspecting are advised not to undergo any X-Ray test.
2. It is advisable not to undergo any Health Check during menstrual cycle.

We request you to facilitate the employee on priority.



भारत सरकार
GOVERNMENT OF INDIA



सीमा गुप्ता
Seema Gupta
जन्म तिथि / DOB : 08/07/1966
महिला / FEMALE

22/01/2015

3788 7764 6813

मेरा आधार, मेरी पहचान



भारत गणराज्य
Republic of India



पता: W/O राजीव गुप्ता, तीसरा एफ-7 जी-2,
राधा माधव, नेहरू नगर, गाजियाबाद,
गाजियाबाद, उत्तर प्रदेश, 201001

Address: W/O, Rajiv Gupta, 3rd F-7 G-2,
Radha Madhav, Nehru Nagar, Ghaziabad,
Ghaziabad, Uttar Pradesh, 201001

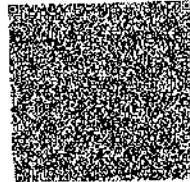

3788 7764 6813



1947



help@uidai.gov.in



www.uidai.gov.in

seema gupta

ID: 000171187

9-Jul-2022

15:26:14

Manipal Hospitals, Ghaziabad

56 years
Female
Caucasian

Vent. rate 67 bpm
PR interval 144 ms
QRS duration 62 ms
QT/QTc 380/401 ms
P-R-T axes 36 45 -28

Normal sinus rhythm
Low voltage QRS
T wave abnormality, consider anterior ischemia
Abnormal ECG

Technician:
Test ind:

Referred by:

Unconfirmed

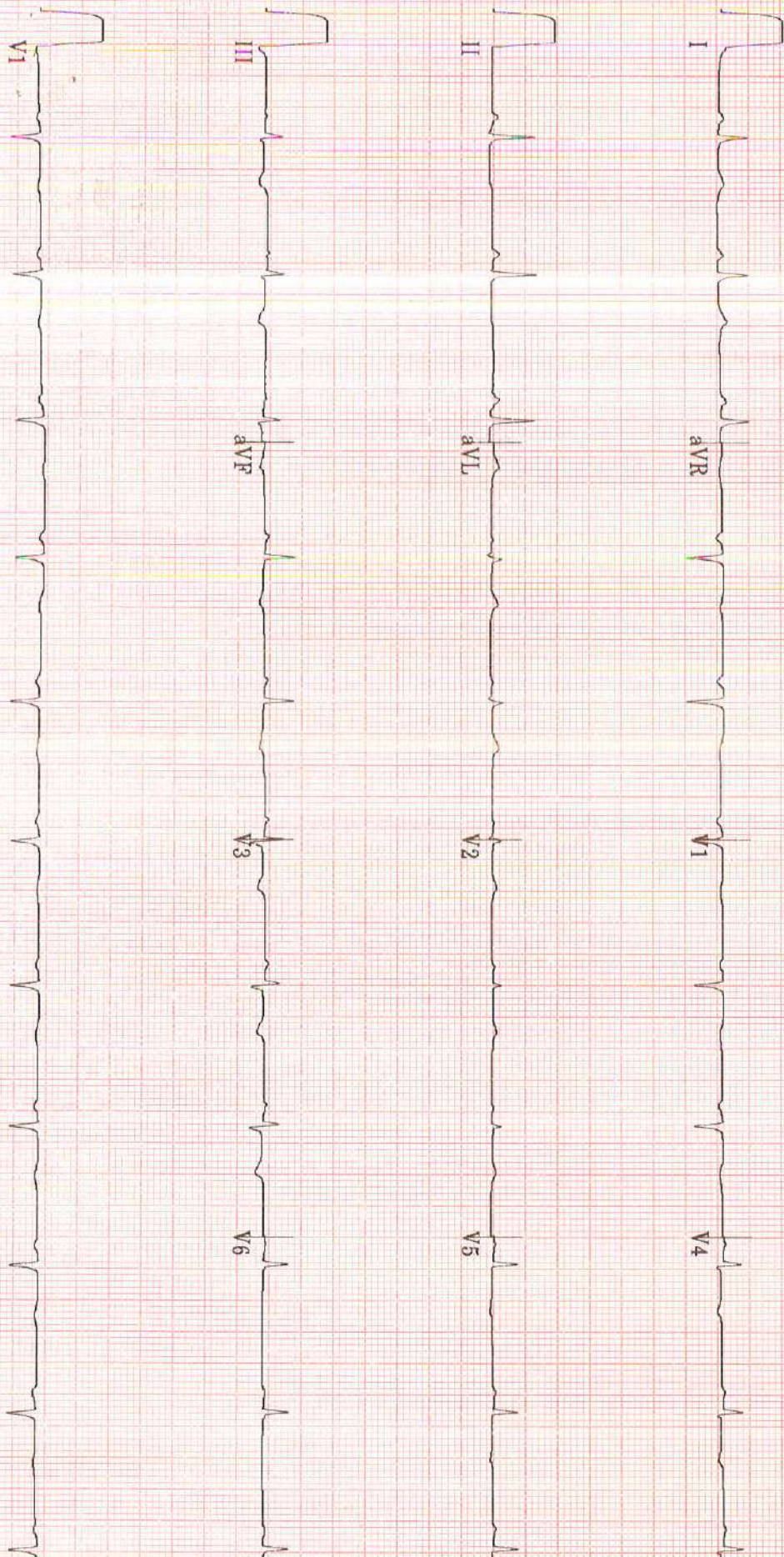

20 Hz

25.0 mm/s

10.0 mm/mV

4 bv 2.5s + 1 rhythm ld

MAR 25 009C

1981 2939



TMT INVESTIGATION REPORT

Patient Name : Mrs. SEEMA GUPTA	Location : Ghaziabad
Age/Sex : 56Year(s)/Female	Visit No : V0000000001-GHZB
MRN No : GHZB-0000171187	Order Date : 09/7/2022
Ref. Doctor : HCP	Report Date : 09/7/2022

Protocol : Bruce	MPHR : 164BPM
Duration of exercise : 1min 56sec	85% of MPHR : 139BPM
Reason for termination : Patient fatigue	Peak HR Achieved : 126BPM
Blood Pressure (mmHg) : Baseline BP : 122/78mmHg	% Target HR : 76%
Peak BP : 130/78mmHg	METS : 4.4METS

STAGE	TIME (min)	H.R (bpm)	BP (mmHg)	SYMPTOMS	ECG CHANGES	ARRHYTHMIA
PRE- EXC.	0:00	94	122/78	Nil	No ST changes seen	Nil
STAGE 1	1:56	126	130/78	Nil	No ST changes seen	Nil
RECOVERY	3:19	72	126/78	Nil	No ST changes seen	Nil

COMMENTS:

- No ST changes in base line ECG.
- No ST changes at peak.
- No ST changes in recovery.
- Normal chronotropic response.
- Normal blood pressure response.

IMPRESSION:

Treadmill test is **inconclusive** for exercise induced reversible myocardial ischemia.

Poor effort tolerance.

Dr. Bhupendra Singh

MD, DM (CARDIOLOGY), FACC
Sr. Consultant Cardiology

Dr. Abhishek Singh

MD, DNB (CARDIOLOGY), MNAMS
Sr. Consultant Cardiology

Dr. Sudhanshu Mishra

MD
Cardiology Registrar

RADIOLOGY REPORT

Name	SEEMA GUPTA	Modality	US
Patient ID	GHZB-0000171187	Accession No	1115434
Gender/Age	F / 56Y 1D	Scan Date	09-07-2022 11:20:17
Ref. Phys	Dr. Deepak Verma	Report Date	09-07-2022 11:54:00

USG ABDOMEN & PELVIS

FINDINGS

LIVER: appears normal in size (measures 130 mm) and shape but shows diffuse increase in liver echotexture, in keeping with diffuse grade I fatty infiltration. Rest normal.

SPLEEN: Spleen is normal in size (measures 83 mm), shape and echotexture. Rest normal.

PORTAL VEIN: Appears normal in size and measures 10.4 mm.

COMMON BILE DUCT: Appears normal in size and measures 3 mm.

IVC, HEPATIC VEINS: Normal.

BILIARY SYSTEM: Normal.

GALL BLADDER: Gall bladder is well distended. Wall thickness is normal and lumen is echofree. Rest normal.

PANCREAS: Pancreas is normal in size, shape and echotexture. Rest normal.

KIDNEYS: Both kidneys are normal in size and shape but show raised renal cortical echotexture. Cortico-medullary differentiation is however maintained. Rest normal.

Right Kidney: measures 84 x 27 mm with parenchymal thickness 6.8 mm.

Left Kidney: measures 85 x 43 mm with parenchymal thickness 8.3 mm.

PELVI-CALYCEAL SYSTEMS: Compact.

NODES: Not enlarged.

FLUID: Nil significant.

URINARY BLADDER: Urinary bladder is well distended. Wall thickness is normal and lumen is echofree. Rest normal.

UTERUS: Uterus and bilateral ovaries are not seen probably atrophied/absent.

Bilateral adnexa is clear.

BOWEL: Visualized bowel loops appear normal.

IMPRESSION

-Diffuse grade I fatty infiltration in liver.

-Bilateral raised renal cortical echotexture (ADV: RFT correlation).

Recommend clinical correlation.



Dr. Monica Shekhawat, MBBS, DNB,
Consultant Radiologist, Reg No MCI 11 10887

MANIPAL HOSPITALS

NH-24, Hapur Road, Near Landcraft Golflinks, Ghaziabad - 201002

This document is digitally signed and hence no manual signature is required

www.manipalhospitals.com

Teleradiology services provided by Manipal Hospitals Radiology Group

This report is subject to the terms and conditions mentioned overleaf

RADIOLOGY REPORT

Name	SEEMA GUPTA	Modality	DX
Patient ID	GHZB-0000171187	Accession No	1115435
Gender/Age	F / 56Y 1D	Scan Date	09-07-2022 10:42:57
Ref. Phys	Dr. Deepak Verma	Report Date	09-07-2022 15:41:19

XR- CHEST PA VIEW

FINDINGS:

LUNGS: Coarse interstitial and fine reticular opacities are seen in bilateral lung fields along with ground glass haziness seen in bilateral lower zones.

TRACHEA: Normal.

PLEURA: Normal.

HEART: Normal.

PULMONARY HILA: Normal.

AORTA: Normal.

VISUALIZED BONES: Normal.

VISUALIZED SOFT TISSUES: Normal.

DIAPHRAGM: Normal.

VISUALIZED ABDOMEN: Normal.

IMPRESSION:

-Coarse interstitial and fine reticular opacities seen in bilateral lung fields along with ground glass haziness seen in bilateral lower zones. Findings are concerning for interstitial lung disease.

ADV: HRCT-CHEST for further evaluation, as clinically indicated.

Recommend clinical correlation.

Dr. Prakash Naik, MBBS, DMRD, FRCR [UK],

Consultant Radiologist, Reg No 63755

MANIPAL HOSPITALS

NH-24, Hapur Road, Near Landcraft Golflinks, Ghaziabad - 201002

This document is digitally signed and hence no manual signature is required

www.manipalhospitals.com

Teleradiology services provided by Manipal Hospitals Radiology Group

This report is subject to the terms and conditions mentioned overleaf

LABORATORY REPORT

Name	SEEMA GUPTA	Age	56y 1d	Gender	FEMALE
MRN	GHZB-0000171187	Visit No	V0000000005-GHZB		
Lab No	G000322174	Collected On	09/07/2022 10:26AM	Received On	09/07/2022 10:26AM
Referred By	Deepak Verma	Reported On	09/07/2022 12:50PM		

Test Name	Result	Criticality Factor	Biological Reference Interval	Test Method
GLUCOSE, FASTING (F) (Serum Fasting)	100 mg/dl		70 - 110 mg/dl	

***** END OF REPORT *****

Processed by :- SHAHRUKH KHAN

Charu
Registration No: 42422
DR CHARU AGARWAL
CONSULTANT PATHOLOGIST
Pathologist

Report Printed On: 9/7/2022 8:18PM

Page 1 of 1

LABORATORY REPORT

Name	SEEMA GUPTA	Age	56y 1d	Gender	FEMALE
MRN	GHZB-0000171187	Visit No	V0000000005-GHZB		
Lab No	G000322198	Collected On	09/07/2022 11:34AM	Received On	09/07/2022 11:34AM
Referred By	Deepak Verma	Reported On	09/07/2022 3:24PM		

Test Name	Result	Criticality Factor	Biological Reference Interval
-----------	--------	--------------------	-------------------------------

URINE EXAMINATION, ROUTINE (Urine)

PHYSICAL EXAMINATION

Colour	P.YELLOW
Appearance	CLEAR
pH	5.0
Specific gravity	1.020

CHEMICAL EXAMINATION

Glucose	Nil
Protein	Absent
Ketone bodies	Absent
Urobilinogen	Absent

MICROSCOPIC EXAMINATION

Leukocytes	1-2/HPF
Erythrocytes	NIL
Epithelial Cells	NIL
Casts	NIL
Crystals	NIL
Others	NIL

***** END OF REPORT *****

Processed by :- robin DHIRANIYA

Alka
mcy-39093
DR ALKA DIXIT VATS
 CONSULANT PATHOLOGIST
 PATHOLOGIST

Report Printed On: 9/7/2022 8:20PM

Page 1 of 1

LABORATORY REPORT

Name	SEEMA GUPTA	Age	56y 1d	Gender	FEMALE
MRN	GHZB-0000171187	Visit No	V0000000005-GHZB		
Lab No	G000322225	Collected On	09/07/2022 2:39PM	Received On	09/07/2022 2:39PM
Referred By	Deepak Verma	Reported On	09/07/2022 4:36PM		

Test Name	Result	Criticality Factor	Biological Reference Interval	Test Method
GLUCOSE, POST PRANDIAL (PP), 2 HOURS (Serum Post Prandial)	101 mg/dl		80 -140 mg/dl	

***** END OF REPORT *****

Processed by :- SHAHRUKH KHAN

Alka
MCT-39093
DR ALKA DIXIT VATS
CONSULTANT PATHOLOGIST
PATHOLOGIST

Report Printed On: 9/7/2022 8:20PM

Page 1 of 1

LABORATORY REPORT

Name	SEEMA GUPTA	Age	56y 1d	Gender	FEMALE
MRN	GHZB-0000171187	Visit No	V0000000005-GHZB		
Lab No	G000322175	Collected On	09/07/2022 10:26AM	Received On	09/07/2022 10:26AM
Referred By	Deepak Verma	Reported On	09/07/2022 5:28PM		

Test Name	Result	Criticality Factor	Biological Reference Interval
BLOOD GROUP (A, B, O) AND RH FACTOR WITH REVERSE GROUPING (Whole Blood)			
BLOOD GROUPING	"B"		
RH TYPING	POSITIVE		

***** END OF REPORT *****

Processed by :- SHAHRUKH KHAN

Alka
mcy-39093
DR ALKA DIXIT VATS
 CONSULTANT PATHOLOGIST
 PATHOLOGIST

Report Printed On: 9/7/2022 8:20PM

Page 1 of 4

LABORATORY REPORT

Name	SEEMA GUPTA	Age	56y 1d	Gender	FEMALE
MRN	GHZB-0000171187	Visit No	V0000000005-GHZB		
Lab No	G000322175	Collected On	09/07/2022 10:26AM	Received On	09/07/2022 10:26AM
Referred By	Deepak Verma	Reported On	09/07/2022 11:12AM		

Test Name	Result	Criticality Factor	Biological Reference Interval
HEMOGLOBIN, HB	10.6 g/dl		12 - 16 gm/ dl
MEAN CORPUSCULAR HAEMOGLOBIN CONCENTRATION, MCHC	32.9 g/dl		33 - 36%
ESR (WESTERGREN),AUTOMATED ERYTHROCYTE SEDIMENTATION RATE	100 mm/1st hour		0 - 20 mm/Hr
MEAN CORPUSCULAR HAEMOGLOBIN, MCH	29.6 pg		26 -34 pg
MEAN CORPUSCULAR VOLUME, MCV	89.9 fl		77 - 97 fl
PLATELET COUNT	208 x10 ³ cells/ Cumm		150x10 ³ - 400x10 ³ cells/cumm
RED BLOOD CELLS, RBC COUNT	3.58 million/cu mm		3.8 - 5.3 millions /cumm
RED CELL DISTRIBUTION WIDTH, RDW	14.0 %		11.5 - 14.5 %
LEUCOCYTE COUNT, TOTAL (TLC), AUTOMATED	5.62 x10 ³ cells/ Cumm		4x10 ³ - 11x10 ³ cells/cumm
HEMATOCRIT (HCT)	32.2 %		34 -45%
BASOPHILS	00 %		
EOSINOPHILS	04 %		2 -7 %
LYMPHOCYTES	41 %		17 - 45 %
MONOCYTES	06 %		4 -13%
NEUTROPHILS	49 %		40 - 80%

***** END OF REPORT *****

Processed by :- SHAHRUKH KHAN

DR CHARU AGARWAL
 CONSULTANT PATHOLOGIST
 Pathologist

Report Printed On: 9/7/2022 8:20PM

Page 2 of 4

LABORATORY REPORT

Name	SEEMA GUPTA	Age	56y 1d	Gender	FEMALE
MRN	GHZB-0000171187	Visit No	V0000000005-GHZB		
Lab No	G000322175	Collected On	09/07/2022 10:26AM	Received On	09/07/2022 10:26AM
Referred By	Deepak Verma	Reported On	09/07/2022 12:50PM		

Test Name	Result	Criticality Factor	Biological Reference Interval	Test Method
KIDNEY FUNCTION TESTS (Serum)				
UREA	31.0 mg/dl		15 - 40 mg/dl	
CREATININE, SERUM	1.35 mg/dl		0.7 - 1.2 mg/dl	
URIC ACID	4.4 mg/dl		4 - 8.5 mg/dl	
SODIUM, SERUM	136.7 mmol/L		136 - 144 mmol/ L	
POTASSIUM, SERUM	4.63 mmol/L		3.6 - 5.1 mmol/L	
CHLORIDE, SERUM	105.6 mmol/L		101 - 111 mmol/L	
LIPID PROFILE (Serum)				
CHOLESTEROL, TOTAL	99 mg/dl		Upto 200 mg/dl	
TRIGLYCERIDES, SERUM	188 mg/dl		Upto 150 mg/dl	
CHOLESTEROL, HDL, DIRECT	32 mg/dl		35 - 65 mg/dl	
CHOLESTEROL, LDL, DIRECT	29 mg/dl		0 -120 mg/dl	
Cholesterol, VLDL	38 mg/dl		0 - 35 mg/dl	
LIVER FUNCTION TESTS (Serum)				
BILIRUBIN, TOTAL	0.74 mg/dl		0.3 -1.2 mg/dl	
BILIRUBIN, DIRECT	0.15 mg/dl		0 - 0.3 mg/dl	
Report Printed On:	9/7/2022	8:20PM		

LABORATORY REPORT

Name	SEEMA GUPTA	Age	56y 1d	Gender	FEMALE
MRN	GHZB-0000171187	Visit No	V0000000005-GHZB		
Lab No	G000322175	Collected On	09/07/2022 10:26AM	Received On	09/07/2022 10:26AM
Referred By	Deepak Verma	Reported On	09/07/2022 12:50PM		

Test Name	Result	Criticality Factor	Biological Reference Interval	Test Method
Indirect Bilirubin	0.59		0.1 - 0.3 mg/dl	
TOTAL PROTEIN, SERUM	7.1 g/dl		6.6 - 8.7 g/dl	
ALBUMIN, SERUM	4.00 g/dl			
A/G RATIO (ALBUMIN / GLOBULIN RATIO)	1.29		1:1 - 2.5:1	
GLOBULIN, SERUM	3.1			
SGPT	8 IU/L		14 - 54 IU/L	
SGOT	24 IU/L		0 - 40 IU/L	
GGTP, GGT, GAMMA GT, GAMMA GLUTAMYL TRANSPEPTIDASE	25 IU/L		7 -50 U/L	
ALKALINE PHOSPHATASE, ALP	74 IU/L		32 -91 IU/L	

***** END OF REPORT *****

Processed by :- SHAHRUKH KHAN

Charu
Registration No: 42422
DR CHARU AGARWAL
CONSULTANT PATHOLOGIST
Pathologist

Report Printed On: 9/7/2022 8:20PM

Page 4 of 4

Human Care Medical Charitable Trust



Registered Office : Sector-6,Dwarka, New Delhi- 110075

HCMCT

ManipalHospitals

LIFE'S ON



Name : MRS SEEMA GUPTA Age : 56 Yr(s) Sex :Female
Registration No : RH1438602 RefHosp No. : ghzb-0000171187 Lab No : 32220703167
Patient Episode : R03000040059 Collection Date : 09 Jul 2022 21:25
Referred By : MANIPAL HOSPITALS GHAZIABAD Reporting Date : 10 Jul 2022 08:31
Receiving Date : 09 Jul 2022 21:56

BIOCHEMISTRY

THYROID PROFILE, Serum

			Non Pregnant Adult
T3 - Triiodothyronine (ECLIA)	1.07	ng/ml	[0.70-2.04]
T4 - Thyroxine (ECLIA)	8.48	micg/dl	[4.60-12.00]
Thyroid Stimulating Hormone (ECLIA)	0.504	µIU/mL	[0.340-4.250]
Pregnancy TSH:1st Trimester:	0.6 - 3.4	micIU/mL	
Pregnancy TSH:2nd Trimester:	0.37 - 3.6	micIU/mL	
Pregnancy TSH:3rd Trimester:	0.38 - 4.04	micIU/mL	

Note : TSH levels are subject to circadian variation, reaching peak levels between 2-4.a.m.and at a minimum between 6-10 pm.Factors such as change of seasons hormonal fluctuations,Ca or Fe supplements,high fibre diet,stress and illness affect TSH results.

* References ranges recommended by the American Thyroid Association

- 1) Thyroid. 2011 Oct;21(10):1081-125.PMID .21787128
- 2) <http://www.thyroid-info.com/articles/tsh-fluctuating.html>

Page 1 of 1

-----END OF REPORT-----

Neelam Singal

Dr. Neelam Singal
CONSULTANT BIOCHEMISTRY

Human Care Medical Charitable Trust

Adjoining MTNL Building, Main Road, Sector 6, Dwarka, New Delhi - 110075.

Phone: +91 11 4967 4967 | www.manipalhospitals.com | www.hcmct.in

NABH Accredited Hospital

NABL Accredited Hospital

Awarded Emergency Excellence Services

Awarded Nursing Excellence Services

Awarded Clean & Green Hospital

H-2019-0640/09/06/2019-08/06/2022

MC/3228/04/09/2019-03/09/2021

E-2019-0026/27/07/2019-26/07/2021

N-2019-0113/27/07/2019-26/07/2021

IND18.6278/05/12/2018- 04/12/2019

Website : www.hcmct.in, delhi.manipalhospitals.com | Email : mailus@manipalhospitals.com | Phone: 011-49674967

Managed by Manipal Hospitals Dwarka Pvt. Ltd

SEEMA GUPTA G000322175

Reference:

Sample Collected At:
Manipal Hospital
NH-24, HAPUR ROAD, OPP. BAHMETA,
GHAZIABAD 201002
201002

VID: 220108000008536

Registered On:
09/07/2022 12:23 PM
Collected On:
09/07/2022 12:23PM
Reported On:
09/07/2022 02:02 PM



PID NO: P1082200012545
Age: 56.0 Year(s) Sex: Female



HbA1c Glycated Haemoglobin

(EDTA Whole Blood)

Investigation	Observed Value	Unit	Biological Reference Interval
HbA1C- Glycated Haemoglobin (HPLC)	6.3	%	Non-diabetic: <= 5.6 Pre-diabetic: 5.7-6.4 Diabetic: >= 6.5
Estimated Average Glucose (eAG) \$	134.11	mg/dL	

Interpretation & Remark:

- HbA1c is used for monitoring diabetic control. It reflects the estimated average glucose (eAG).
- HbA1c has been endorsed by clinical groups & ADA (American Diabetes Association) guidelines 2017, for diagnosis of diabetes using a cut-off point of 6.5%.
- Trends in HbA1c are a better indicator of diabetic control than a solitary test.
- Low glycated haemoglobin (below 4%) in a non-diabetic individual are often associated with systemic inflammatory diseases, chronic anaemia (especially severe iron deficiency & haemolytic), chronic renal failure and liver diseases. Clinical correlation suggested.
- To estimate the eAG from the HbA1C value, the following equation is used: $eAG(mg/dl) = 28.7 * A1c - 46.7$
- Interference of Haemoglobinopathies in HbA1c estimation.
 - For HbF > 25%, an alternate platform (Fructosamine) is recommended for testing of HbA1c.
 - Homozygous hemoglobinopathy is detected, fructosamine is recommended for monitoring diabetic status
 - Heterozygous state detected (D10/ turbo is corrected for HbS and HbC trait).
- In known diabetic patients, following values can be considered as a tool for monitoring the glycemic control. Excellent Control - 6 to 7 %, Fair to Good Control - 7 to 8 %, Unsatisfactory Control - 8 to 10 % and Poor Control - More than 10 % .

Note : Hemoglobin electrophoresis (HPLC method) is recommended for detecting hemoglobinopathy.

-- End of Report --

Dr. Mohit Jain
MD Pathology

