



सुरिवनः
जेरामयाः।
पश्यन्तु
दुःखभाठभवेत्।

परिवारकाले न प्रमाणेन विचारयन्तु
प्रमाणेन विचारयन्तु
परिवारिकी लक्षणानि
क्रमांक :- १८००३३४४०४
आपनी मुलगी वेबसाइटचे नाव
www.amchimulgi.gov.in



अ. हनुमंत मोठे ,
मुख्य प्राध्यापक, अ. चिमुल्गी

2022/3/28 11:43

आयकर विभाग
INCOME TAX DEPARTMENT



भारत सरकार
GOVT. OF INDIA



स्थायी लेखा संख्या कार्ड
Permanent Account Number Card
ABDPW0163C



नाम / Name
NILESH ABHIMAN WARDE

पिता का नाम / Father's Name
ABHIMAN SHANKAR WARDE

जन्म की तारीख /
Date of Birth
23/12/1979

26092018

PAN Application Digitally Signed, Card Not
Valid unless Physically Signed

Patient Name: MR. NILESH WARDE
Age: 41/M

Referred By:
Date: 28 Mar 2022

2D ECHOCARDIOGRAPHY / DOPPLER REPORT

Parameter	Value	Parameter	Value
LA	32mm	LVPWd	10mm
AO	28mm	LVIDs	25mm
IVSd	9mm	LVEF	60%
LVIDd	44mm	IVC	Normal

LEFT VENTRICLE : Normal LV dimension
Normal LV systolic function. LVEF =60%
No RWMA.
Normal diastolic function.

RIGHT VENTRICLE: Normal in size and function.
Left atrium and right atrium is normal.

AV VALVES: Mitral valve normal structure,
Acceptable gradients across Mitral valves and Tricuspid Valves.
Tricuspid valve regurgitation gradient is normal.
Estimated PA pressure is normal.

SL VALVES : Acceptable gradients across Aortic Valve and pulmonary valves.

IVS & IAS : Intact
No Pericardial effusion, thrombus, Vegetation
IVC: IVC not dialated and shows near total collapse.
Normal RA Pressure.

IMPRESSION : Normal LV dimension
Normal LV systolic and diastolic function. LVEF = 60%
No RWMA.
Normal PA & RA pressure.

Dr. Rituparna shinde
MD, DNB (Cardiology)
DR. RITUPARNA S. SHINDE
MD. DNB (Cardiology)
Interventional Cardiologist
Reg No. 2000/02/0855
Pune INDIA 411004.





Patient Name: Nilesh Abhiman Warde

Age: 41 yrs/ Male.

Ref By: -

Date: 28-Mar-22

ULTRASOUND EXAMINATION OF ABDOMEN AND PELVIS

Liver is normal in size and shows mild bright echotexture. No focal mass. Hepatic and portal veins are normal.

Gall Bladder is well distended. Walls are thin. No obvious calculi. CBD is unremarkable. No intrahepatic biliary dilatation

Pancreas is normal in size and texture.

Spleen is normal in size and texture.

Both kidneys are normal in size and texture. Corticomedullary differentiation is intact. No hydronephrosis seen on either side.

RK: 9.6 x 4.5 cm

LK: 10.4 x 4.7 cm

Visualized bowel loops are normal in calibre and peristalsis.

No ascites. No obvious enlarged nodes.

Urinary Bladder is partially distended. No intrinsic pathology seen.

Prevoid volume: 110 cc

Post void residue: 7 cc (not significant)

Prostate is normal in size and texture.

Impression-

- Grade I fatty changes in liver.
- No other significant abnormality is noted.

Dr. Devashree Gadgil - Joshi
MBBS, DNB, (RADIO-DIAG) CONSULTANT RADIOLOGIST
Reg No. 2007/04/0958



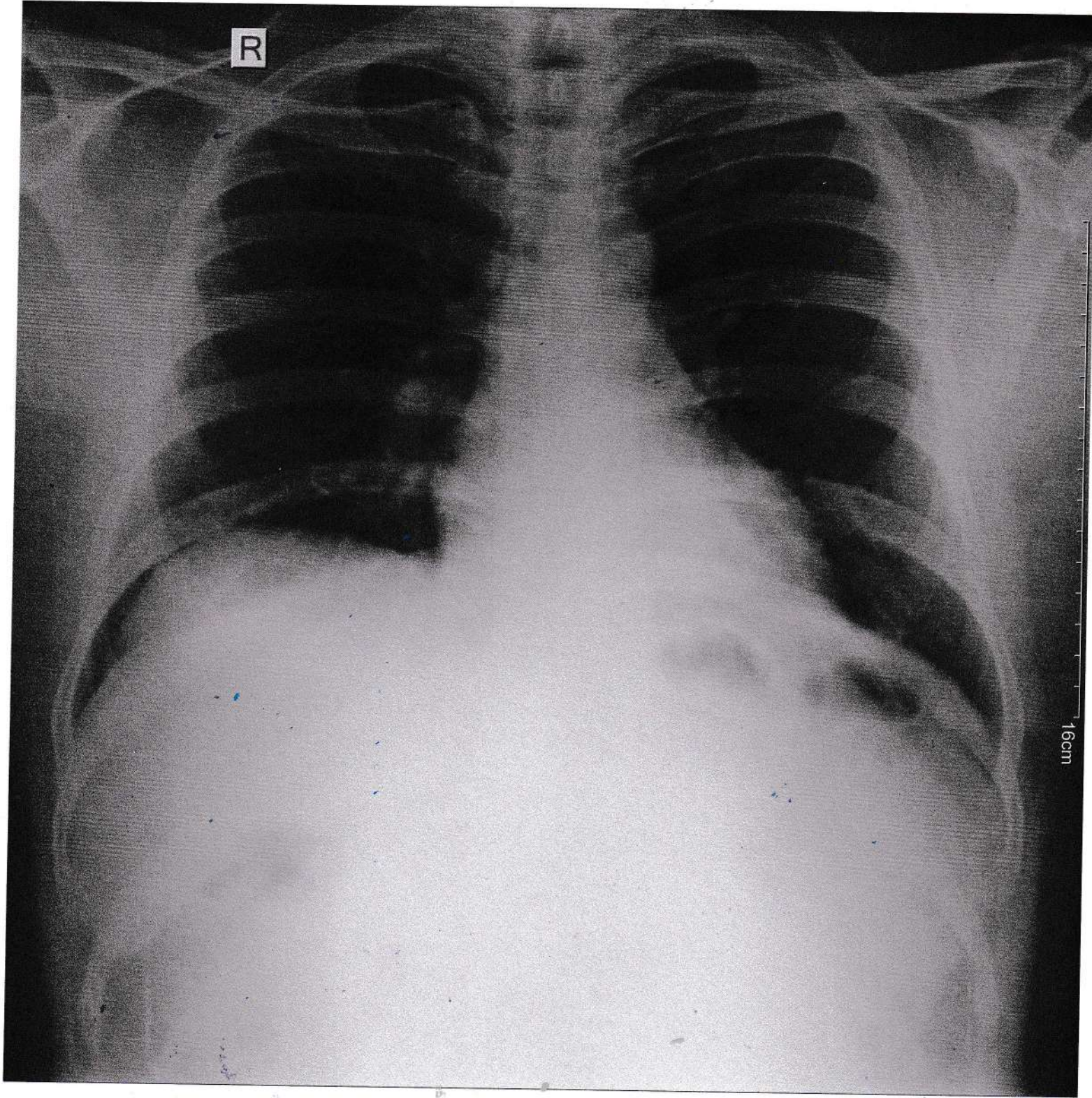



Patient Name: Mr. Nilesh Warde

Age: 41yrs/ Male.

Ref By: - Mediwheel

Date: 28/03/2022

RADIOGRAPH OF CHEST – PA VIEW

Observation : Both the lungs are clear and the hila appear normal.
No obvious parenchymal lung lesion seen in either side.
Both costophrenic angles are clear.
Cardio-aortic silhouette has normal appearance.
Bony thorax and soft tissues appear normal.

Impression : No significant abnormality noted.

for

Dr. Devashree Gadgil - Joshi
MBBS, DNB (Radiology)
Consultant Radiologist

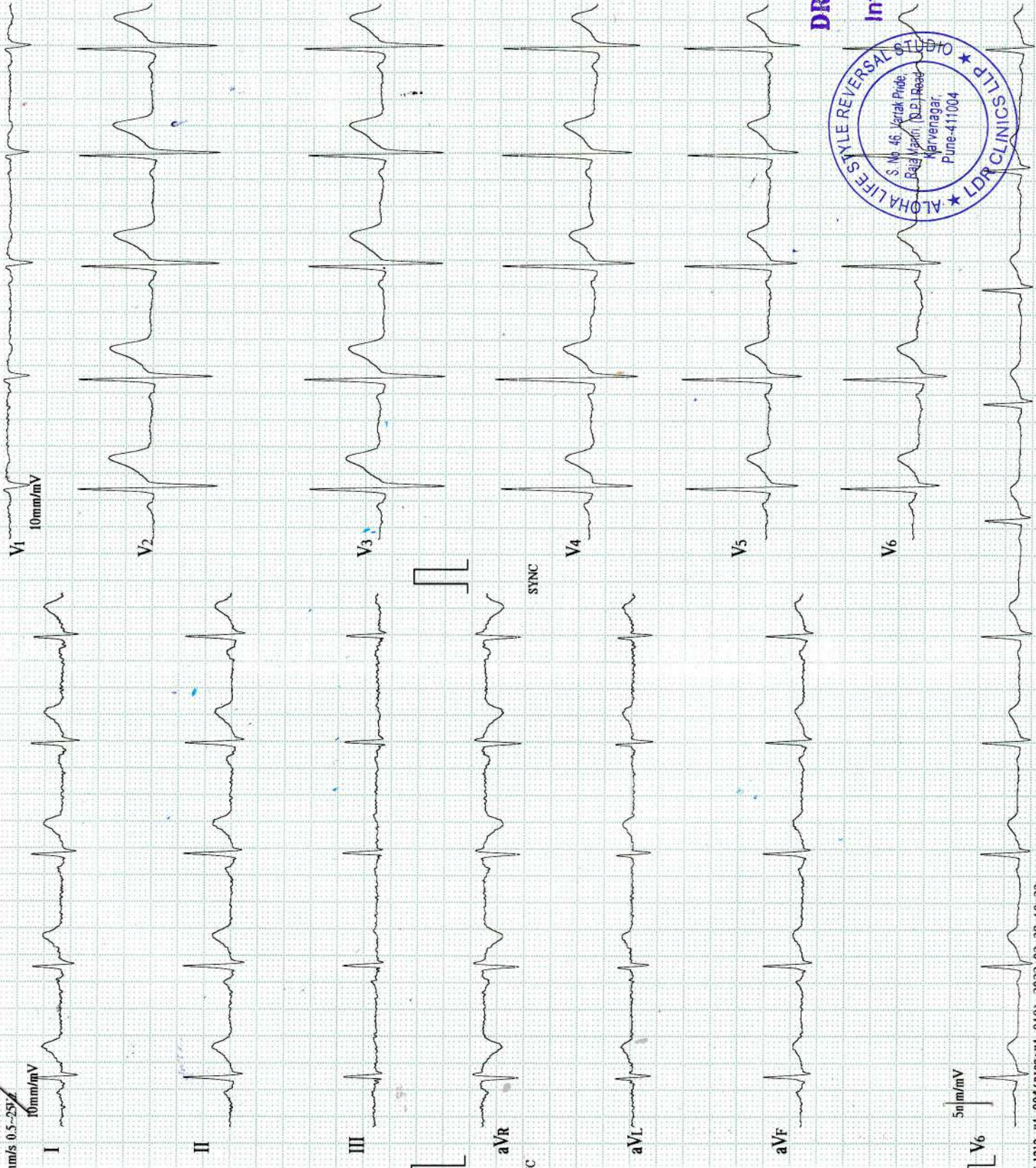

mls 0.5-25%

10mm/mV



ID : 3439

Ward.

Name: Nilesh

Warde

Sex : M

Age : 41 yrs.

HR : 69 bpm
 R-R : 862 ms
 P-R : 147 ms
 QRS : 102 ms
 QT/QTc : 355/382 ms
 P/QRS/T : 65/62/37 °
 RV5/SV1 : 1.590/0.380 mV
 RV5+SV1 : 1.970 mV

— Sinus Rhythm

Unconfirmed report

Verified by: [Signature]

DR. RITUPARNA S. SHINDE
MD. DNB (Cardiology)
Interventional Cardiologist
Reg.No. 2000/02/0866



LDR Clinics LLP

S. NO. 46, VARTAK PRIDE, OPP. GHARKUL LAWNS, RAJA MANTRI ROAD, (D. P. ROAD) KARVENAGAR, PUNE 04

PATIENT ID : L
PATIENT NAME : NILESH WARDE 41/M

Summary Report

Report time : 11:23 am
March 28, 2022 11:11 am

PROTOCOL : BRUCE
PATIENT HEIGHT : 0 Cm
PATIENT WEIGHT : 73.00 Kg
PATIENT ADD. :

Ref. By : Not Applicable
(Not Applicable)

OBJECT OF TEST : Routine check up
RISK FACTOR :
ACTIVITY : Very active
MEDICATION :
BRIEF HISTORY :
OTHER INVESTIGATION :
REASON FOR TERMINATION : Max HR
EXERCISE TOLERANCE : Good
EXERCISE INDUCED ARRHYTHMIA :
HAEMO RESPONSE :
CHRONO RESPONSE : Normal
FINAL IMPRESSION :
Good effort tolerance
No angina / dyspnoea
No significant ST - T Changes Seen
Stress Test Negative for stress induced ischemia.



Dr. RITUPARNA SHINDE
MP, DNB (Cardiology)
DR. RITUPARNA S. SHINDE
MP, DNB (Cardiology)
Interventional Cardiologist

LDR Clinics LLP

S. NO. 46, VARTAK PRIDE, OPP. GHARKUL LAWNS, RAJA MANTRI ROAD, (D. P. ROAD) KARVENAGAR, PUNE 04

PATIENT ID : L
 PATIENT NAME : NILESH WARDE 41/M

Summary Report

Report time : 11:23 am
 March 28, 2022 11:11 am

PROTOCOL : BRUCE

PATIENT HEIGHT : 0 Cm PATIENT WEIGHT : 73.00 Kg
 PATIENT ADD. :

Ref. By : Not Applicable
 (Not Applicable)

Stage	Stage Speed (Kmph) / Time Grade (%)	HR bpm	BP mmHg	R.P.P. X 1000	METS	ST Level I	Stage Comments
Pre-Test	00:25 0.00 / 0.00	48	120 / 70	5	1.00	1.48	
Supine	00:14 0.00 / 0.00	70	120 / 70	8	1.00	1.35	
HyperVentilation	00:07 0.00 / 0.00	70	120 / 70	8	1.00	1.45	
Wait For Exercise	00:06 0.00 / 0.00	72	120 / 70	8	1.00	1.55	
Exercise Stage 1	03:00 2.70 / 10.00	114	130 / 80	14	5.70	1.32	
Exercise Stage 2	03:00 4.00 / 12.00	145	130 / 80	18	8.00	1.39	
Peak Exercise	01:40 5.50 / 14.00	181	130 / 80	23	9.10	0.77	
Recovery 1	01:00 0.00 / 0.00	141	130 / 80	18	1.00	4.77	
Recovery 3	03:00 0.00 / 0.00	105	130 / 80	13	1.00	1.13	

TOTAL EXER TIME : 7 : 40 min

MAX HR : 181 bpm (101.12 % of 179 bpm)

MAX BP : 130 / 80 mmHg

MAX WORKLOAD : 9.10

DISTANCE COVERED : 0.49 Km

DOUBLE PRODUCT : 23530.00

Dr. RITUPARNA SHINDE
MD, DNB (CARDIOLOGIST)

LDR Clinics LLP
Linked Median Report

PATIENT ID : L HEIGHT : 0 Cm WEIGHT : 73.00 Kg
 PATIENT NAME : NILESH WARDE 41/M

PROTOCOL : BRUCE
 STAGE : Pre-Test

ST Levels (mm) / ST Slope (mV/s) measured at 80 ms Post J

March 28, 2022 11:11 am
 Report time : 11:12 am
 PHASE TIME : 00:24 SPEED: 0.0 kmph
 STAGE DURATION : 00:00 GRADE: 0.0
 HR : 48 bpm BP : 120 / 70 mmHg
 QRS Lead : V5 METs : 1.00

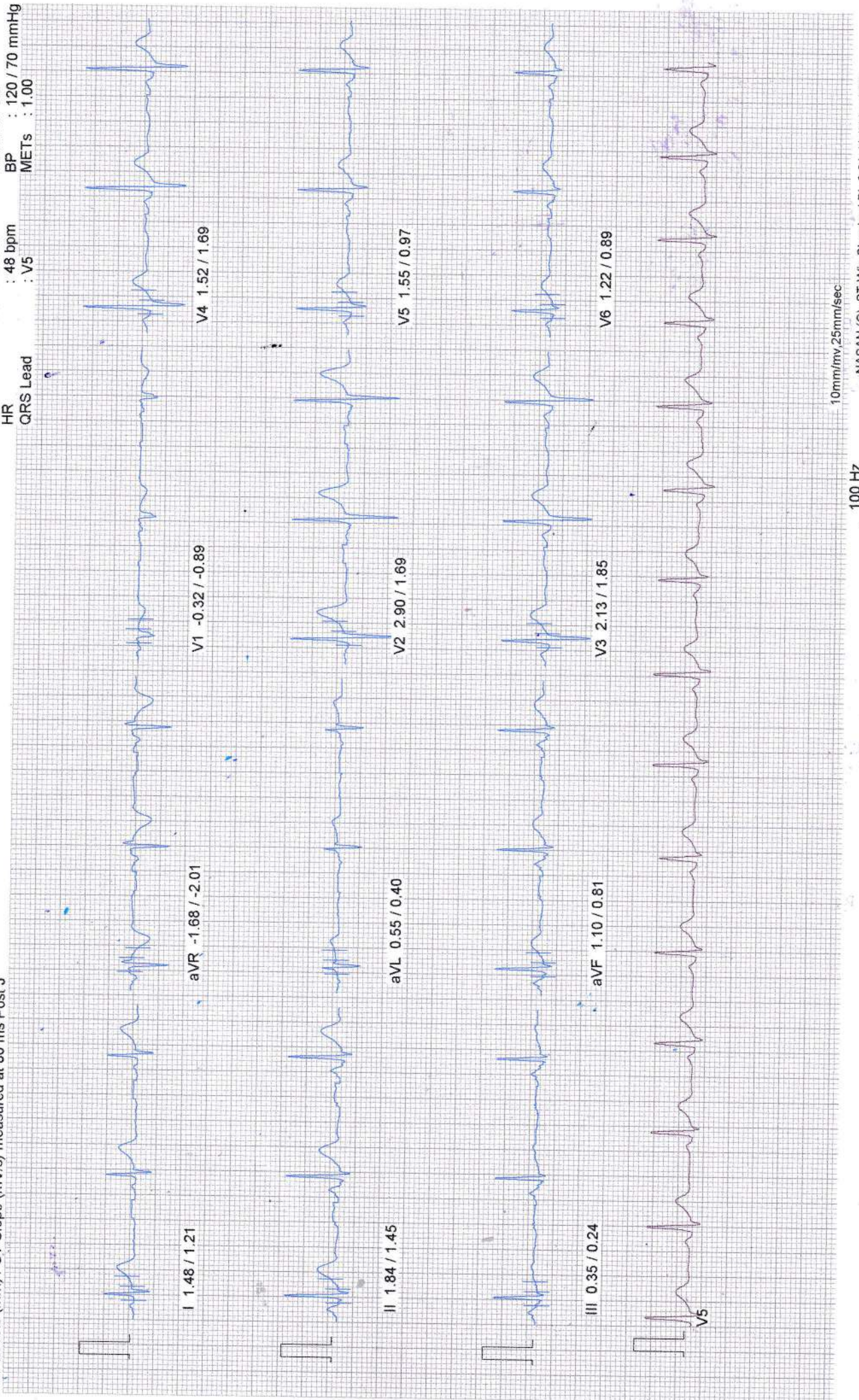

LDR Clinics LLP

Linked Median Report

PATIENT ID : L HEIGHT : 0 Cm WEIGHT : 73.00 Kg

PATIENT NAME : NILESH WARDE 41/M

PROTOCOL : BRUCE

STAGE : Supine

ST Levels (mm) / ST Slope (mV/s) measured at 80 ms Post J

March 28, 2022 11:11 am

Report time : 11:12 am

PHASE TIME : 00:40

SPEED: 0.0 kmph

STAGE DURATION : 00:00

GRADE: 0.0

HR : 70 bpm

BP : 120 / 70 mmHg

QRS Lead : V5

METs : 1.00

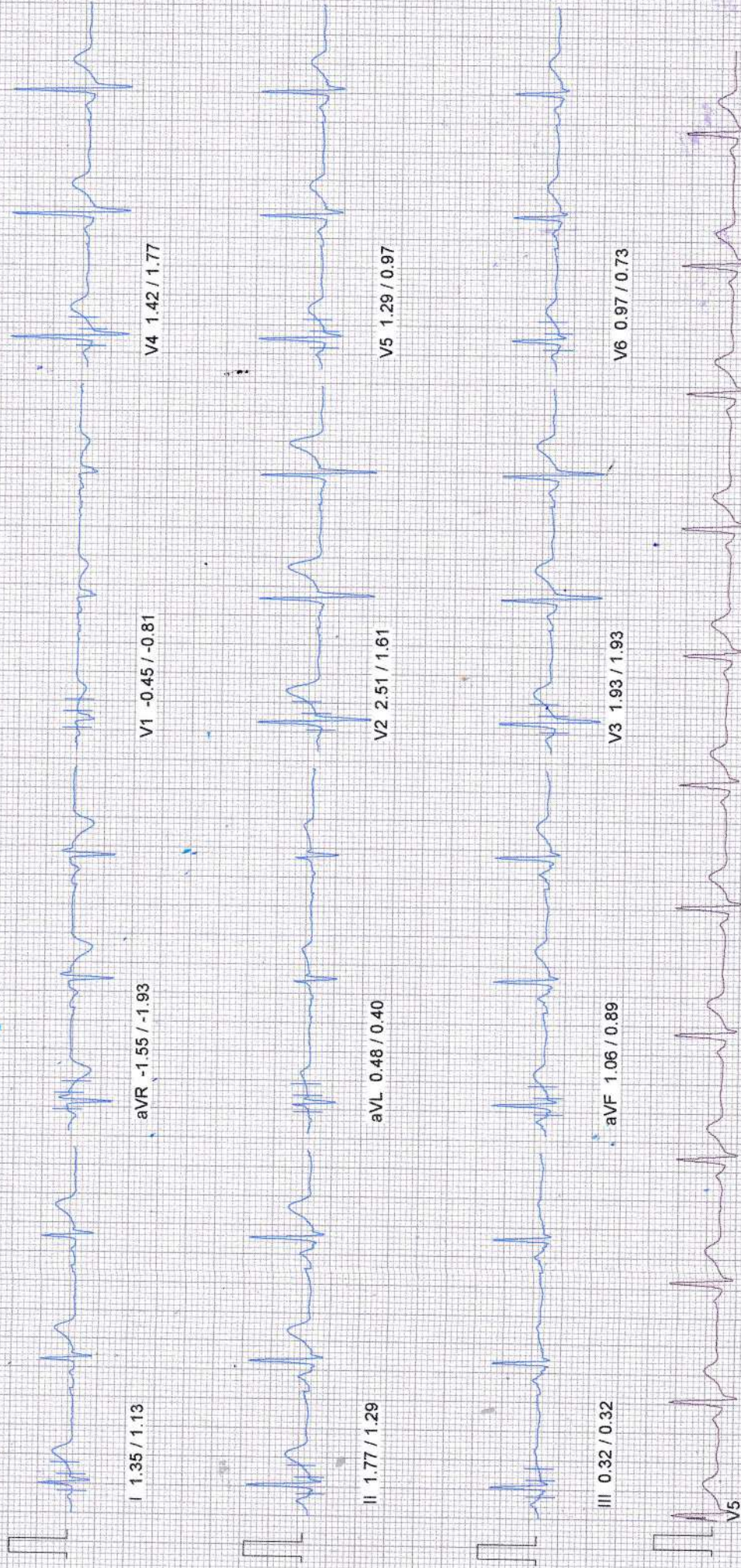

10mm/mv, 25mm/sec

100 Hz

LDR Clinics LLP

Linked Median Report

PATIENT ID : L HEIGHT : 0 Cm WEIGHT : 73.00 Kg

PATIENT NAME : NILESH WARDE 41/M

PROTOCOL : BRUCE

STAGE : HyperVentilation

ST Levels (mm) / ST Slope (mV/s) measured at 80 ms Post J

March 28, 2022 11:11 am

Report time : 11:12 am

PHASE TIME : 00:48

SPEED: 0.0 kmph

STAGE DURATION : 00:00

GRADE: 0.0

HR : 70 bpm

BP : 120 / 70 mmHg

QRS Lead : V5

METs : 1.00



10mm/mv 25mm/sec

100 Hz

LDR Clinics LLP
Linked Median Report

PATIENT ID : L HEIGHT : 0 Cm WEIGHT : 73.00 Kg
PATIENT NAME : NILESH WARDE 41/M

PROTOCOL : BRUCE
STAGE : Wait For Exercise
ST Levels (mm) / ST Slope (mV/s) measured at 80 ms Post J

March 28, 2022 **11:11 am**
Report time : 11:12 am
PHASE TIME : 01:00 **SPEED: 0.0 kmph**
STAGE DURATION : 00:00 **GRADE: 0.0**
HR : 72 bpm **BP : 120 / 70 mmHg**
QRS Lead : V5 **METs : 1.00**

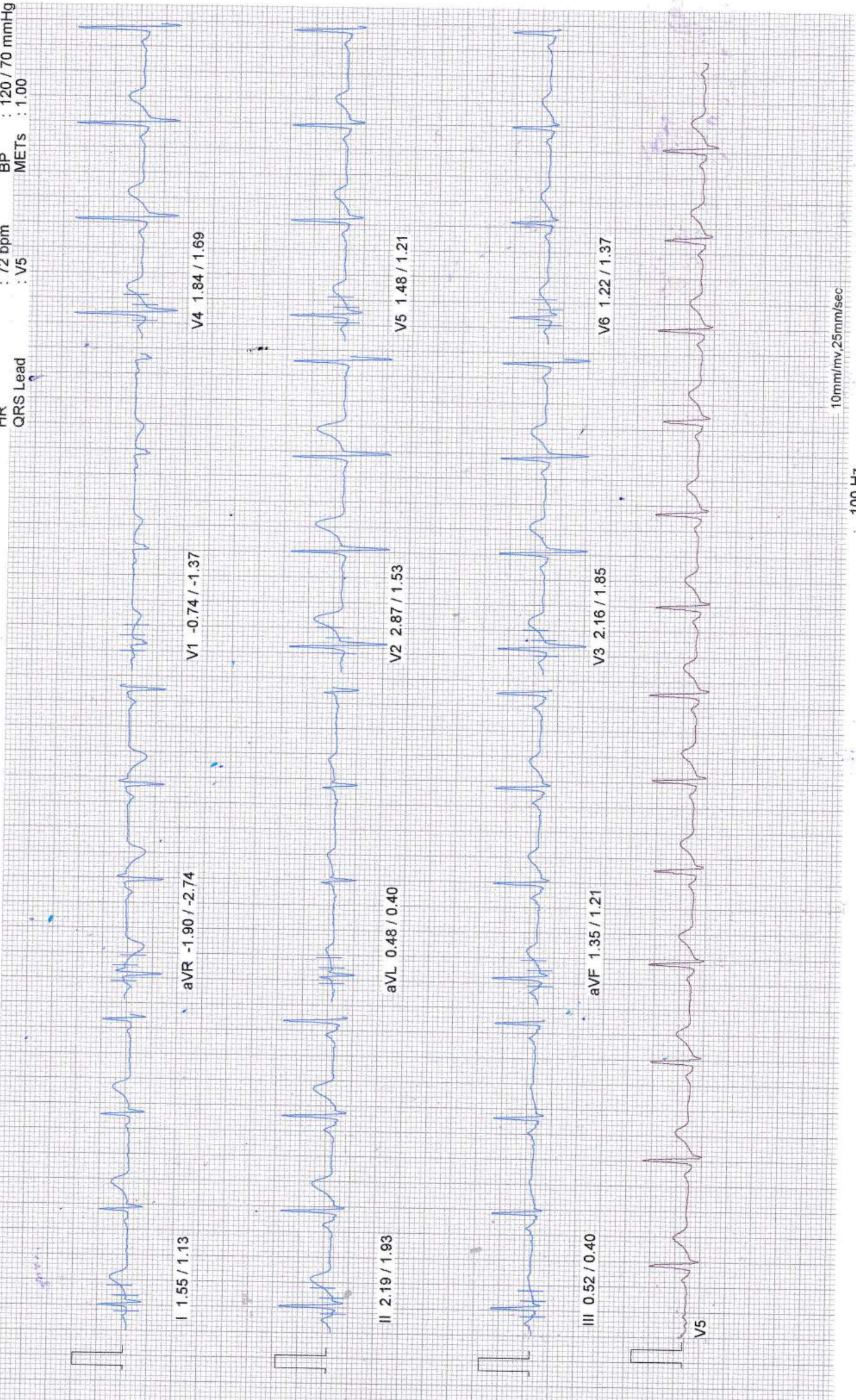

LDR Clinics LLP

Linked Median Report

PATIENT ID : L HEIGHT : 0 Cm WEIGHT : 73.00 Kg
PATIENT NAME : NILESH WARDE 41/M

PROTOCOL : BRUCE
STAGE : Exercise Stage 1
ST Levels (mm) / ST Slope (mV/s) measured at 80 ms Post J

March 28, 2022 11:11 am
Report time : 11:15 am
PHASE TIME : 03:00 SPEED: 2.7 kmph
STAGE DURATION : 03:04 GRADE: 10.0
HR : 114 bpm BP : 130 / 80 mmHg
QRS Lead : V5 METs : 5.70



10mm/mv, 25mm/sec

100 Hz

NASAN (C) ST-Win Standard BL 6.91, Unit Ver 4.20

LDR.Clinics LLP

Linked Median Report

PATIENT ID : L HEIGHT : 0 Cm WEIGHT : 73.00 Kg
PATIENT NAME : NILESH WARDE 41/M

PROTOCOL : BRUCE
STAGE : Exercise Stage 2

ST Levels (mm) / ST Slope (mV/s) measured at 80 ms Post J

March 28, 2022 11:11 am
Report time : 11:18 am
PHASE TIME : 06:00 SPEED: 4.0 kmph
STAGE DURATION : 02:56 GRADE: 12.0
HR : 145 bpm BP : 130 / 80 mmHg
QRS Lead : V5 METS : 7.10



10mm/mv 25mm/sec

100 Hz

LDR Clinics LLP

Linked Median Report

March 28, 2022 11:11 am
Report time : 11:20 am

PHASE TIME : 07:41 SPEED: 5.5 kmph
STAGE DURATION : 01:44 GRADE: 14.0
HR : 181 bpm BP : 130 / 80 mmHg
QRS Lead : V5 METs : 9.10

PATIENT ID : L HEIGHT : 0 Cm WEIGHT : 73.00 Kg

PATIENT NAME : NILESH WARDE 41/M

PROTOCOL : BRUCE

STAGE : Peak Exercise

ST Levels (mm) / ST Slope (mV/s) measured at 80 ms Post J



10mm/mv, 25mm/sec

100 Hz

NASAN (C) ST-Win Standard BL 6.91, Unit Ver 4.20

LDR Clinics LLP

Linked Median Report

PATIENT ID : L HEIGHT : 0 Cm WEIGHT : 73.00 Kg
PATIENT NAME : NILESH WARDE 41/M

PROTOCOL : BRUCE
STAGE : Recovery 1

ST Levels (mm) / ST Slope (mV/s) measured at 80 ms Post J

March 28, 2022 11:11 am
Report time : 11:21 am
PHASE TIME : 07:41 SPEED: 0.0 kmph
STAGE DURATION : 00:56 GRADE: 0.0
HR : 141 bpm BP : 130 / 80 mmHg
QRS Lead : V5 METs : 1.00

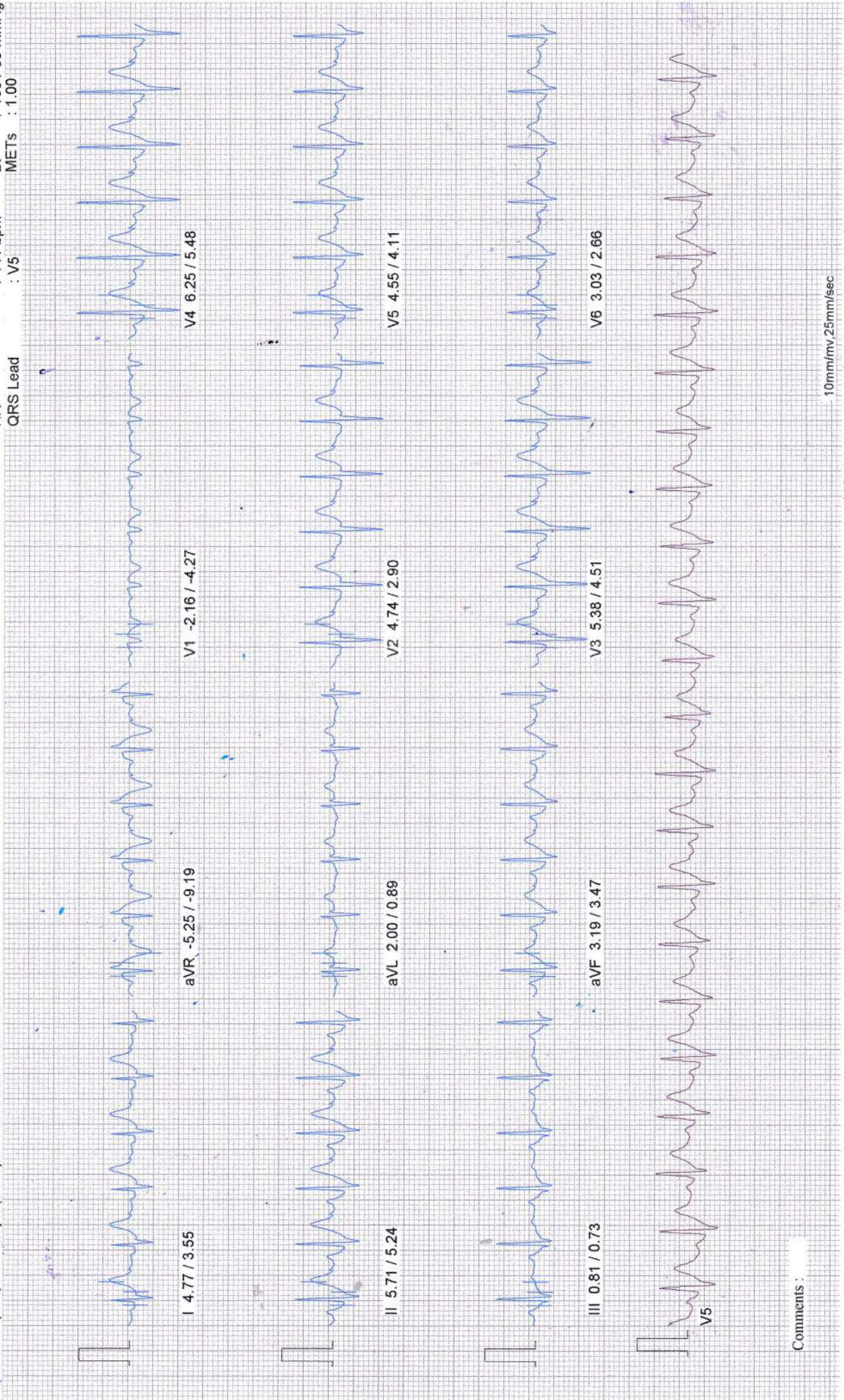

Comments :

LDR Clinics LLP

Linked Median Report

PATIENT ID : L HEIGHT : 0 Cm WEIGHT : 73.00 Kg

PATIENT NAME : NILESH WARDE 41/M

PROTOCOL : BRUCE

STAGE : Recovery 3

ST Levels (mm) / ST Slope (mV/s) measured at 80 ms Post J

March 28, 2022 11:11 am

Report time : 11:23 am

PHASE TIME : 07:41

SPEED: 0.0 kmph

STAGE DURATION : 02:56

GRADE: 0.0

HR : 105 bpm

BP : 130 / 80 mmHg

QRS Lead : V5

METS : 1.00

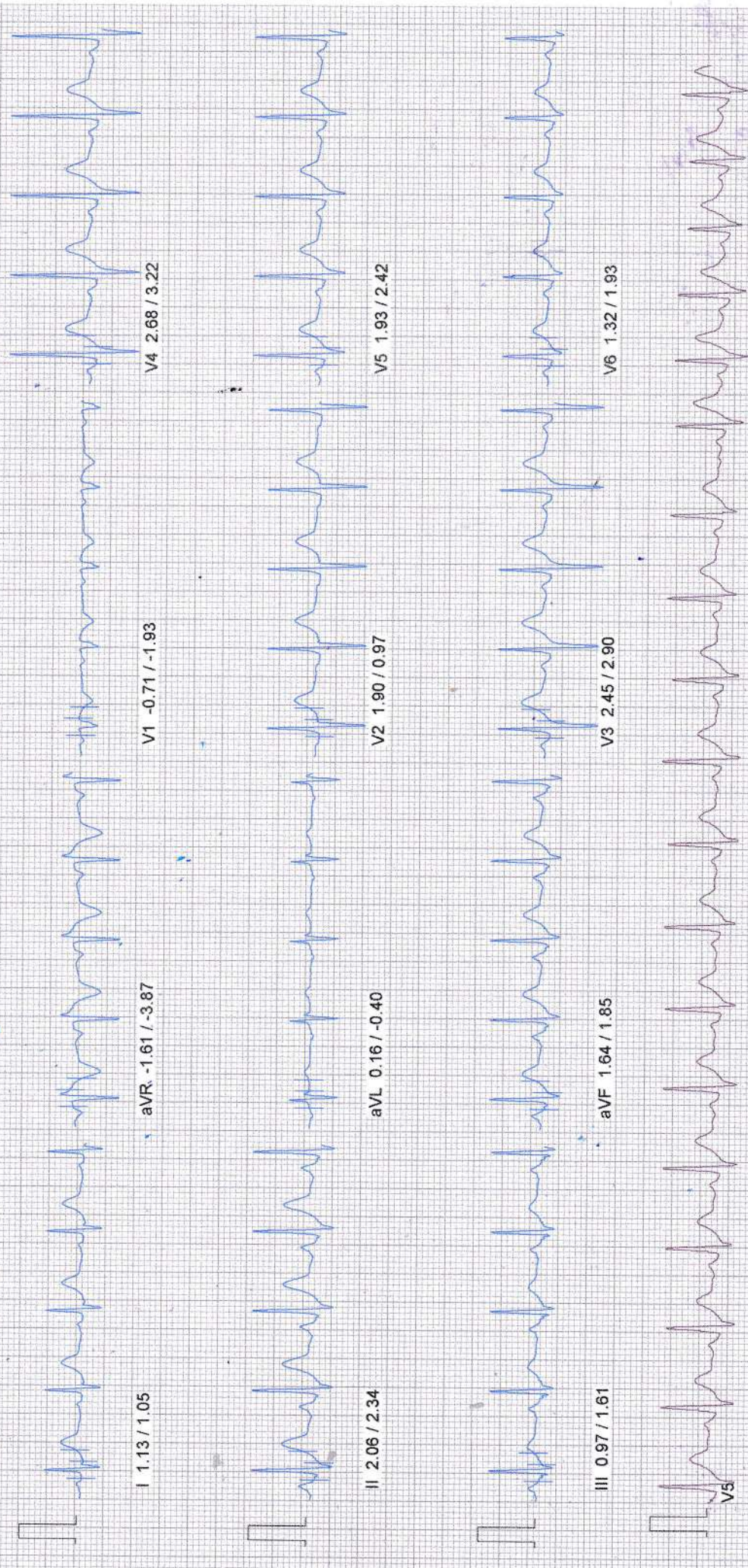

Comments :

10mm/mv, 25mm/sec

100 Hz

NASAN (C) ST-Win Standard BL 6.91, Unit Ver 4.20



Name Mr. Nilesh Warde
Age/Gender 41 Years / MALE
PRN ALRS/283/2021-2022/4111
Lab ID ALRS/D/21-22/4093
Ref Doctor

Collected Time 28-03-2022 10:53 AM
Received Time 28-03-2022 10:53 AM
Reported Time 28-03-2022 04:22 PM

Test Name	Result	Unit	Bio. Ref. Range
Hemogram			
Hemoglobin	15.0	gm%	13.0 - 18.0
WBC Count			
Total WBC Count	5900	/cmm	4000 - 11000
Differential count			
Neutrophil	55	%	40 - 75
Lymphocytes	38	%	20 - 45
Eosinophil	03	%	Below 6
Monocytes	04	%	Below 8
RBC Indices			
Haematocrit	42.2	%	40 - 54
R.B.C Count	5.35	mil./cmm	4.5 - 5.5
M.C.V	78.9	fL	76 - 96
M.C.H	28.0	PG	27 - 32
M.C.H.C	35.5	gm/dl	32 - 36
RDW-CV	12.5	%	11.5 - 14.5
Platelet Count	201000	/cmm	150000 - 450000

Comments on P.B.S

R.B.C Morphology Normocytic Normochromic
W.B.C No abnormal cells seen.
Platelet Adequate.

Dr. Simi Athavale
MBBS,(DCP) CONSLUTANT PATHOLOGIST (Reg. No. 84648)

----- End Of Report -----

NOTE: *A (Abnormal), *C (Abnormal & Critical)

Report Generated by: Niramay Solutions

ALOHA LIFESTYLE REVERSAL STUDIO
S.No.46, Vartak Pride, D.P Road, Karvenagar,
Pune INDIA 411004.



© 94 22 33 44 22
www.alohaclinics.in





Name Mr. Nilesh Warde
Age/Gender 41 Years / MALE
PRN ALRS/283/2021-2022/4111
Lab ID ALRS/D/21-22/4093
Ref Doctor

Collected Time 28-03-2022 10:53 AM
Received Time 28-03-2022 10:53 AM
Reported Time 28-03-2022 04:23 PM

Test Name	Result	Unit	Bio. Ref. Range
Blood Group			
ABO Type	B		
Rh (D) Type	Positive		
Glycosylated Hb / HbA1c			
HbA1c	5.6	%	Below 6 (Normal) 6 - 7 (Good Control) 7 - 8 (Fair Control) 8 - 10 (Unsatisfactory Control) Above 10 (Poor Control)
Method	BORONATE AFFINITY		
Instrument Used	Abott-Affinion		
ESR			
ESR	08		Below 10
Unit	mm after 1 hour		
Method	Wintrobe method		

Dr. Simi Athavale
MBBS,(DCP) CONSULTANT PATHOLOGIST (Reg. No. 84648)

----- End Of Report -----

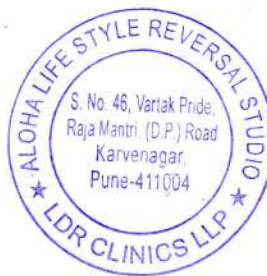

NOTE : *A (Abnormal), *C (Abnormal & Critical)



Report Generated by: Niramay Solutions

1 / 1

29-03-2022

ALOHA LIFESTYLE REVERSAL STUDIO
S.No.46, Vartak Pride, D.P Road, Karvenagar,
Pune INDIA 411004.

© 94 22 33 44 22
www.alohaclinics.in





Name Mr. Nilesh Warde
Age/Gender 41 Years / MALE
PRN ALRS/283/2021-2022/4111
Lab ID ALRS/D/21-22/4093
Ref Doctor

Health Matters!
Collected Time 28-03-2022 10:53 AM
Received Time 28-03-2022 10:53 AM
Reported Time 28-03-2022 04:25 PM

Test Name	Result	Unit	Bio. Ref. Range
BUN			
Blood Urea Nitrogen			
Blood Urea Nitrogen	11.01	mg/dl	5.0 - 21.0
GGTP			
Gamma GT (GGTP)	20.4	U/L	10 - 50
Blood Sugar F and PP			
Blood Sugar Fasting and Post Prandial			
Blood Sugar Fasting	107.7	mg/dl	70 - 110
Blood Sugar Post Prandial	99.6	mg/dl	70 - 140
Method	GOD-POD		
Instrument Used	ERBA EM-200 Fully automatic random access biochemistry analyzer.		

Dr. Simi Athavale
MBBS,(DCP) CONSLUTANT PATHOLOGIST (Reg. No. 84648)

----- End Of Report -----



NOTE : *A (Abnormal), *C (Abnormal & Critical)



Report Generated by: Niramay Solutions

1 / 1

29-03-2022

ALOHA LIFESTYLE REVERSAL STUDIO
S.No.46, Vartak Pride, D.P Road, Karvenagar,
Pune INDIA 411004.

☎ 94 22 33 44 22
www.alohaclinics.in





Name Mr. Nilesh Warde
Age/Gender 41 Years / MALE
PRN ALRS/283/2021-2022/4111
Lab ID ALRS/D/21-22/4093
Ref Doctor

Collected Time 28-03-2022 10:53 AM
Received Time 28-03-2022 10:53 AM
Reported Time 28-03-2022 04:24 PM

Test Name	Result	Unit	Bio. Ref. Range
Liver Function Test			
Sr Total Bilirubin	0.61	mg/dl	0.1 - 1.2
Sr Direct Bilirubin	0.24	mg/dl	0.0 - 0.4
Sr Indirect Bilirubin	0.37	mg/dl	0.1 - 1.2
Alkaline Phosphatase	62.0	IU/L	50 - 150
S.G.P.T	15.4	IU/L	Below 40
S.G.O.T	18.4	IU/L	Below 40
Sr Total Protein	6.08	mg/dl	6.0 - 8.0
Sr Albumin	4.02	mg/dl	3.7 - 5.3
Sr Globulin	2.06 * A	mg/dl	2.3 - 3.6
A:G ratio	1.95	%	1.2:1 - 2:1
INTRUMENT USED	Erba EM 200- Fully Automatic Random Access Chemistry Analyzer		

Lipid Profile

S.Cholesterol	168.0	mg/dl	Below 200
S.Triglycerides	75.5	mg/dl	40 - 160
HDL Cholesterol	41.6	mg/dl	35.3 - 79.5
VLDL Cholesterol	15.1	mg/dl	Below 41 (Desirable)
LDL Cholesterol Direct	103.6	mg/dl	0.0 - 130
LDLC/HDLC Ratio	2.49		Below 3.4
S.Cholesterol/HDLC Ratio	4.04		Below 4.5
Instrument Used	ERBA EM-200 Fully automatic random access biochemistry analyzer.		

Dr. Simi Athavale
MBBS,(DCP) CONSULTANT PATHOLOGIST (Reg. No. 84648)

----- End Of Report -----

NOTE: *A (Abnormal), *C (Abnormal & Critical)

Report Generated by: Niramay Solutions

ALOHA LIFESTYLE REVERSAL STUDIO
S.No.46, Vartak Pride, D.P Road, Karvenagar,
Pune INDIA 411004.



☎ 94 22 33 44 22
www.alohaclinics.in



29-03-2022



Name Mr. Nilesh Warde
Age/Gender 41 Years / MALE
PRN ALRS/283/2021-2022/4111
Lab ID ALRS/D/21-22/4093
Ref Doctor

Collected Time 28-03-2022 10:53 AM
Received Time 28-03-2022 10:53 AM
Reported Time 28-03-2022 04:25 PM

Test Name	Result	Unit	Bio. Ref. Range
Uric acid			
Serum Uric Acid			
Sr.Uric Acid	5.9	mg/dl	3.5 - 7.2
Creatinine			
Serum Creatinine	0.85	mg/dl	0.7 - 1.3
Method	Enzymatic		
Instrument Used	ERBA EM-200 Fully automatic random access biochemistry analyzer.		

Dr. Simi Athavale
MBBS,(DCP) CONSULTANT PATHOLOGIST (Reg. No. 84648)

----- End Of Report -----



NOTE: *A (Abnormal), *C (Abnormal & Critical)





Name Mr. Nilesh Warde
Age/Gender 41 Years / MALE
PRN ALRS/283/2021-2022/4111
Lab ID ALRS/D/21-22/4093
Ref Doctor

Health Matters!

Collected Time 28-03-2022 10:53 AM
Received Time 28-03-2022 10:53 AM
Reported Time 28-03-2022 04:25 PM

Test Name	Result	Unit	Bio. Ref. Range
Urine Analysis			
Physical Examination			
Quantity	30	ml	
Colour	Pale Yellow		
Appearance	Clear		
Specific gravity	1.015		1 - 1.03
Chemical Examination			
Reaction (pH)	Acidic		
Proteins	Absent		
Glucose	Absent		
Ketone Bodies	Absent		
Bile Salts	Absent		
Bile Pigments	Absent		
Urobilinogen	Normal		
Microscopic Examination			
Pus Cells	Occasional	/hpf	
Epithelial Cells	Absent	/hpf	
RBC	Absent	/hpf	
Casts	Absent		
Crystals	Calcium oxalate +		

Dr. Simi Athavale
MBBS,(DCP) CONSLUTANT PATHOLOGIST (Reg. No. 84648)

----- End Of Report -----

NOTE : *A (Abnormal), *C (Abnormal & Critical)



Report Generated by: Niramay Solutions

ALOHA LIFESTYLE REVERSAL STUDIO
S.No.46, Vartak Pride, D.P Road, Karvenagar,
Pune INDIA 411004.

94 22 33 44 22
www.alohaclinics.in



29-03-2022



Health Matters!



Registration.Date : 28-03-2022

Patient Name : MR. WARDE NILESH

Age / Gender : 47 Yrs / Male

Reference (Dr.) : ALOHA LIFESTYLE REVERSAL STUDIO

Sample Collected : From Ldr Clinics Llp (Aloha Lifestyle Reversal Studio)

Patient ID No. : 1014104

Reg Date/Time : 28-03-2022 04:57pm

Sample Coll.Date/Time : 28-03-2022 04:57pm

Report Date/Time : 28-03-2022 06:21pm

T3 (TOTAL), T4 (TOTAL) & TSH

Investigation	Result	Units	Reference Range
T3 (Total), Serum (Method: CLIA)	: 0.97	ng/mL	0.70 - 2.04
T4 (Total), Serum (Method: CLIA)	: 7.67	ug/dL	5.5 - 12.5
Ultra TSH, Serum (Method: ECLIA/ CLIA)	: 2.956	uIU/mL	0.35 - 5.5

NOTE :

- 1) The TSH levels are subject to diurnal/circadian variation, reaching to peak levels between 2-4 a.m. and at a minimum between 6-10 p.m. The variation is to the order of 50%, hence the time when sample is collected has influence on the levels of TSH.
- 2) Many substances produced in central nervous system, even in healthy euthyroid individuals, may enhance or suppress TSH production in addition to the feedback effect of thyroid hormone.
- 3) Further more although TSH levels rise and fall in response to changes in the concentration of Free T4, individuals appear to have their own setpoints and factor such as race and age also contribute to variability in TSH levels.
- 4) Alterations of normal pituitary response are also common in patients with a variety of illnesses which can affect the levels of TSH.
- 5) Inter-assay variations are possible on different immunoassay platforms.

CLINICAL USE:

- 1) Diagnose Hypothyroidism and Hyperthyroidism.
- 2) Monitor T4 replacement or T4 suppressive therapy.
- 3) Quantify TSH levels in the subnormal range.
- 4) Increased levels of TSH are found in Primary hypothyroidism, Subclinical hypothyroidism, TSH dependent Hyperthyroidism, Thyroid hormone resistance.
- 5) Decreased levels of TSH are found in Grave's disease, Autoimmune thyroid hormone secretion, TSH deficiency.

(R = Rechecked, H = High, L = Low.)

--End Of Report--



Dr.Saurabh Gujrathi
M.D.(Path.)

Dr.Ashish N. Dhande
M.D.(Path.)

Dr.Nitin L. Dhande
M.D.(Path.)

Print Date : 28-03-2022 06:23PM

Dhande Pathlab Diagnostics Pvt. Ltd

Dhande Pathlab Diagnostics Pvt. Ltd

Dhande Pathlab Diagnostics Pvt. Ltd

ALOHA LIFESTYLE REVERSAL STUDIO

S.No.46, Vartak Pride, D.P Road, Karvenagar,
Pune INDIA 411004.

94 22 33 44 22
www.alohaclinics.in





Registration.Date : 28-03-2022
Patient Name : MR. WARDE NILESH
 Age / Gender : 47 Yrs / Male
 Reference (Dr.) : ALOHA LIFESTYLE REVERSAL STUDIO
 Sample Collected : From Ldr Clinics Llp (Aloha Lifestyle Reversal Studio)

Patient ID No. : 1014104
 Reg Date/Time : 28-03-2022 04:57pm
 Sample Coll.Date/Time : 28-03-2022 04:57pm
 Report Date/Time : 28-03-2022 06:21pm

PSA (PROSTATE SPECIFIC ANTIGEN)

Investigation	Result	Units	Reference Range
PSA - Prostate Sepsific Antigen (Total) (Serum, CLIA)	: 0.37	ng/mL	<40 yrs: ≤ 2.0 40-49 yrs: ≤ 2.50 50-59 yrs: ≤ 3.5 60-69yrs: ≤ 4.5 70-79 yrs: ≤ 6.5 >=80 yrs: ≤ 7.2 Mayo Clinical Laboratories.

INTERPRETATION:

PSA is a glycoprotein produced by prostate gland.

Useful in:

- 1) Assessing risk of prostate cancer.
- 2) Monitoring patients with history of prostate cancer.
- 3) Early indicator of recurrence and response to treatment.

Higher total PSA levels and lower percentage of Free PSA are associated with higher risk of prostate cancer.

The total PSA in the range of 4 to 10 ng/ml has been described as a diagnostic gray zone.

The Free PSA:Total PSA ratio helps to determine the relative risk of prostatic cancer.

NOTE:

- 1) Normal PSA values do not eliminate possibility of prostate cancer.
- 2) Benign prostatic hyperplasia(BPH), prostatitis, prostatic infarct may increase circulating PSA levels.
- 3) Specimen drawn from patients undergoing prostate manipulation, biopsy, TURP may show false elevation.
- 4) Patients on treatment for prostatic cancer may exhibit markedly decreased levels.

(R = Rechecked, H = High, L = Low.)

--End Of Report--



Dr.Saurabh Gujrathi
M.D.(Path.)

Dr.Ashish N. Dhande
M.D.(Path.)

Dr.Nitin L. Dhande
M.D.(Path.)

ALOHA LIFESTYLE REVERSAL STUDIO
 S.No.46, Vartak Pride, D.P Road, Karvenagar,
 Pune INDIA 411004.

© 94 22 33 44 22
 www.alohaclinics.in

