

**ON PANEL-CGHS, DGEHS, NDMC, TPDDL, DMRC etc.**  
(Cash & Cashless)

|                    |                     |                  |   |
|--------------------|---------------------|------------------|---|
| Test Registered On | 25/06/2022 11:03:23 | Barcode          |  |
| Patient Name       | MR. RAM ORAON       | Mobile No        | 8586944594  |
| Age / Gender       | 27 Yrs Male         | Test Reported On | 25/06/2022 11:29:36   |
| Test Requested ID  | 102210841           | Test Printing On | 25/06/2022 11:29:41   |
| Referred By        | Dr. VIKAS           |                  |   |

## ULTRASOUND WHOLE ABDOMEN

(Scan performed in voluson 4D ultrasound machine).

Liver is normal in size (span 111 mm), shape and echotexture. No focal hepatic lesion seen. Intrahepatic biliary radicals are not dilated. Portal vein is normal in course and calibre.

Gall bladder is well distended with an echo free lumen. Its walls are normal in thickness. No evidence of calculus seen. CBD at porta is normal in course and calibre.

Pancreas is normal in size and echotexture.

Spleen is normal in size (span 100 mm) and shows normal echotexture.

Both kidneys are normal in size, shape and position. There is no evidence of hydronephrosis or calculus on either side. Corticomedullary differentiation is well maintained on both sides.

Right kidney measures 104 x 39 mm. Left kidney measures 104 x 41 mm.

Urinary bladder is normal in outline and distensibility. Wall thickness appears normal. Lumen is echofree.

Prostate is normal in size (32 x 28 x 28 mm, vol. 14.0 cc cc) with normal echo-texture. No median lobe bulge noted.

No evidence of free fluid is seen in abdomen / pelvis. There is no significant lymphadenopathy.

**IMPRESSION:** Study reveals no significant abnormality noted.

*Please correlate clinically.*

**Help Line : +91-11-27711 1111, 99903 93699**

**NORTH DELHI ADVANCED DIAGNOSTICS & MRI CENTRE**

7 - SBS Connaught Place, New Delhi  
Opp. Indian Oil Petrol Pump, Main GT Karnal Road, Delhi - 110009  
Phone : 011 - 45 040 666, 45 040 777  
E-mail :- northdelhimri@gmail.com

*Dr. Ashwani Jain*  
MD (Radiology)  
Sr. Consultant Radiologist

*Planet Healthcare & Diagnostic Centre*  
183, Bhul Par Road Colony,  
Kingsway Camp (GTB Nagar),  
Delhi-110009

**Dr. Sanyal Kumar** Open 24/7  
MD (Radio-Diagnosis)  
Sr. Consultant Radiologist



**FREE AMBULANCE**  
91-11-45 040 777





# Planet Healthcare

## & Diagnostic Centre



|        |                |                  |                         |
|--------|----------------|------------------|-------------------------|
| S.No.  | :23500         | Advise Date      | :25/06/2022 12:45:07 PM |
| Name   | :Mr. RAM ORAON | Patient Code     | :PH0003611431           |
| Age    | :27 (Y)        | Referred By      | :                       |
| Gender | :Male          | Medical Facility | :MEDIWHEEL              |

### BIOCHEMISTRY ROUTINE

| Test                      | Result | Unit  | BRI/Range Value |
|---------------------------|--------|-------|-----------------|
| BLOOD SUGAR FASTING HBA1C | 75     | mg/dl | 60 - 110        |

| Test Name                                  | Value | Unit | Biological Ref Interval |
|--|-------|------|-------------------------|
| Special Hematology HbA1C (Glycosylated Hb) | 5.0   | %    |                         |

COMMENTS :-

#### Hb A1c VALUE.

- < 6.5 %
- 6.5 - 7 %
- 7 - 8 %
- > 8 %

#### INTERPRETATIONS.

- Non Diabetic level / Normal
- Goal / Good Diabetic control
- Fair Diabetic control
- Uncontrolled Diabetes - action suggested

Hb A1c assay has been validated as a reliable indicator of mean blood glucose levels for a period of 8-12 week period. American Diabetic Association recommends the testing twice a year in patients with good control and quarterly in other cases. Results of HbA1C should be assessed in conjunction with the patient's medical history, clinical examinations and other findings.

*To be correlated clinically.*

|                           |      |     |           |
|---------------------------|------|-----|-----------|
| SERUM CREATININE          | 0.80 | mg% | 0.7 - 1.4 |
| BLOOD UREA NITROGEN (BUN) | 9.8  | mg% | 6 - 20    |
| SERUM URIC ACID           | 4.32 | mg% | 3.5 - 7.2 |

### COMPLETE HAEMOGRAM

| Test  | Result | Unit  | BRI/Range Value |
|---|--------|-------|-----------------|
| HAEMOGLOBIN (Hb)                              | 14.2   | gm/dl | 13 - 17         |
| TOTAL LEUCOCYTE COUNT (TLC)                   | 8700   | /cumm | 4000 - 11000    |
| DIFFERENTIAL LEUCOCYTE COUNT (DLC) NEUTROPHIL | 51     | %     | 40 - 75         |

*[Signature]*

Dr. Renu Nagpal

MBBS, MD Pathologist

183, Bhai Parmanand Colony, Kingsway Camp, (GTB Nagar), Delhi-110099

Mobile : 9818067766, 9718067766 E-mail : planethealthcaredc@gmail.com

**HOME COLLECTION FACILITIES AVAILABLE**

Contd.



# Planet Healthcare

## & Diagnostic Centre



|        |                |                  |                         |
|--------|----------------|------------------|-------------------------|
| S.No.  | :23500         | Advise Date      | :25/06/2022 12:45:07 PM |
| Name   | :Mr. RAM ORAON | Patient Code     | :PH0003611431           |
| Age    | :27 (Y)        | Referred By      | :                       |
| Gender | :Male          | Medical Facility | :MEDIWHEEL              |

|                            |              |              |           |
|----------------------------|--------------|--------------|-----------|
| LYMPHOCYTE                 | 43           | %            | 20 - 45   |
| EOSINOPHIL                 | 04           | %            | 1 - 6     |
| MONOCYTE                   | 02           | %            | 2 - 10    |
| BASOPHIL                   | 00           | %            |           |
| ESR (WESTEGREN'S METHOD)   | 10           | mm/1st hr.   | 0 - 15    |
| R B C (Red Blood Count)    | <b>6.36</b>  | Millions/cmm | 4 - 6     |
| P.C.V / HAEMATOCRIT        | 45.8         | %            | 40 - 54   |
| M C V (Mean Corp Volume)   | <b>72.01</b> | fl.          | 80 - 100  |
| M C H (Mean Corp Hb)       | <b>22.33</b> | Picogram     | 27 - 31   |
| M C H C Mean Corp Hb Conc) | <b>31.00</b> | gm/dl        | 33 - 37   |
| PLATELET COUNT             | 2.94         | Lakh/cmm     | 1.5 - 4.5 |
| PERIPHERAL SMEAR           |              |              |           |

RBC'S are predominantly normocytic and normochromic.  
 W.B.C SERI'S: Total and differential leucocyte count are within normal limits.  
 Platelets are adequate.  
 No haemoparasites seen.  
**IMPRESSION:- NORMAL PERIPHERAL SMEAR.**

### LIPID PROFILE

| Test                        | Result       | Unit  | BRI/Range Value |
|-----------------------------|--------------|-------|-----------------|
| TOTAL CHOLESTEROL           | 152          | mg/dL | 140 - 250       |
| TRIGLYCERIDES               | 81           | mg/dl | 25 - 160        |
| H D L CHOLESTEROL DIRECT    | 43           | mg/dL | 30 - 70         |
| L D L CHOLESTEROL DIRECT    | 92.80        | mg/dl | 63 - 129        |
| V L D L                     | <b>16.20</b> | mg/dL | 30 - 50         |
| TOTAL CHOLESTEROL/HDL RATIO | 3.53         |       | 0 - 4.97        |
| LDL / HDL CHOLESTEROL RATIO | 2.16         |       | 0 - 3.55        |

### LIVER FUNCTION TEST (LFT)

Dr. Renu Nagpal

MBBS, MD Pathologist

183, Bhai Parmanand Colony, Kingsway Camp, (GTB Nagar), Delhi-110099

Mobile : 9818067766, 9718067766 E-mail : planethealthcaredc@gmail.com

**HOME COLLECTION FACILITIES AVAILABLE**





# Planet Healthcare

## & Diagnostic Centre



|        |                |                  |                         |
|--------|----------------|------------------|-------------------------|
| S.No.  | :23500         | Advise Date      | :25/06/2022 12:45:07 PM |
| Name   | :Mr. RAM ORAON | Patient Code     | :PH0003611431           |
| Age    | :27 (Y)        | Referred By      | :                       |
| Gender | :Male          | Medical Facility | :MEDIWHEEL              |

| Test                              | Result      | Unit  | BRI/Range Value |
|-----------------------------------|-------------|-------|-----------------|
| BILIRUBIN TOTAL                   | 0.70        | mg/dl | 0 - 1           |
| BILIRUBIN DIRECT (CONJUGATED)     | 0.30        | mg/dL | 0 - 0.3         |
| BILIRUBIN INDIRECT (UNCONJUGATED) | 0.40        | mg/dl | 0.1 - 1.2       |
| TOTAL PROTEIN                     | 6.8         | gm/dl | 6 - 8.3         |
| ALBUMIN                           | 3.9         | gm/dl | 3.2 - 5         |
| GLOBULIN                          | 2.90        | gm/dl | 2.3 - 3.5       |
| A/G RATIO                         | <u>1.34</u> |       | 1.5 - 2.5       |
| SGOT                              | 21          | IU/L  | 0 - 40          |
| SGPT                              | 24          | IU/L  | 0 - 41          |
| ALKALINE PHOSPHATASE              | 70          | U/L   | 40 - 130        |
| GAMMA GT                          | 15          | IU/L  | 0 - 50          |

### URINE EXAMINATION.

| Test                 | Result      | Unit | BRI/Range Value |
|----------------------|-------------|------|-----------------|
| URINE EXAMINATION    |             |      |                 |
| PHYSICAL EXAMINATION |             |      |                 |
| COLOUR               | PALE YELLOW |      |                 |
| PH                   | 6.0         |      |                 |
| QUANTITY             | 30          | ml.  |                 |
| SEDIMENT             | NIL         |      |                 |
| SPECIFIC GRAVITY     | 1.010       |      |                 |
| TRANSPARENCY         | CLEAR       |      |                 |
| CHEMICAL EXAMINATION |             |      |                 |
| ALBUMIN              | NIL         |      |                 |
| BILIRUBIN            | NIL         |      |                 |
| BLOOD                | NIL         |      |                 |

Dr. Renu Nagpal

MBBS, MD Pathologist

183, Bhai Parmanand Colony, Kingsway Camp, (GTB Nagar), Delhi-110099

Mobile : 9818067766, 9718067766 E-mail : planethealthcaredc@gmail.com

**HOME COLLECTION FACILITIES AVAILABLE**

Not Valid For Medico-legal Purposes



# Planet Healthcare

& Diagnostic Centre



|        |                |                  |                         |
|--------|----------------|------------------|-------------------------|
| S.No.  | :23500         | Advise Date      | :25/06/2022 12:45:07 PM |
| Name   | :Mr. RAM ORAON | Patient Code     | :PH0003611431           |
| Age    | :27 (Y)        | Referred By      | :                       |
| Gender | :Male          | Medical Facility | :MEDIWHEEL              |

|                                |          |
|--------------------------------|----------|
| NITRATE                        | NIL      |
| REACTION                       | ACIDIC   |
| REDUCING SUGAR                 | NIL      |
| UROBILINOGEN                   | NIL      |
| <b>MICROSCOPIC EXAMINATION</b> |          |
| BACTERIA                       | NIL      |
| CASTS                          | NIL      |
| CRYSTALS                       | NIL      |
| DEPOSIT                        | NIL      |
| EPITHELIAL CELLS               | 1-2 /HPF |
| OTHERS                         | NIL      |
| PUS CELLS                      | 2-3 /HPF |
| RBC'S                          | NIL /HPF |

### THYROID PROFILE

| Test | Result | Unit   | BRI/Range Value |
|------|--------|--------|-----------------|
| T3   | 110.8  | ng/mL  | 58 - 159        |
| T4   | 6.92   | ug/dl  | 4.87 - 11.72    |
| TSH  | 1.95   | uIU/ml | 0.35 - 5.5      |

\*\*\*End of Report\*\*\*

Dr. Renu Nagpal  
MBBS, MD Pathologist  
D.M.P. No.2857

183, Bhai Parmanand Colony, Kingsway Camp, (GTB Nagar), Delhi-110099  
Mobile : 9818067766, 9718067766 E-mail : planethealthcaredc@gmail.com

**HOME COLLECTION FACILITIES AVAILABLE**

Not Valid For Medico-legal Purposes



# Planet Healthcare

& Diagnostic Centre



|        |                |                  |                         |
|--------|----------------|------------------|-------------------------|
| S.No.  | :23500         | Advise Date      | :25/06/2022 12:45:07 PM |
| Name   | :Mr. RAM ORAON | Patient Code     | :PH0003611431           |
| Age    | :27 (Y)        | Referred By      | :                       |
| Gender | :Male          | Medical Facility | :MEDIWHEEL              |

## CHEST

X R CHEST PA VIEW 14X17

X RAY CHEST PA VIEW (14 X 17)

- \*Lung parenchyma and bronchovascular markings are normal with no active lesion.
- \*Bilateral hilar shadows are normal.
- \*Trachea is central.
- \*Cardiothoracic ratio is within normal limits.
- \*Bilateral cardiophrenic & costophrenic angles are unremarkable.
- \*Bony thoracic cage, extrapulmonary soft tissues and domes of diaphragm are normal.

IMPRESSION :- NORMAL CHEST X-RAY

\*\*\*End of Report\*\*\*

Planet Healthcare & Diagnostic Centre  
183, Bhai Parmanand Colony,  
Kingsway Camp (GTB Nagar)  
Delhi-110009

  
Dr. Sameer Upadhyay  
MBBS, DMRD, DNB

183, Bhai Parmanand Colony, Kingsway Camp, (GTB Nagar), Delhi-110099  
Mobile : 9818067766, 9718067766 E-mail : planethealthcaredc@gmail.com

**HOME COLLECTION FACILITIES AVAILABLE**

Not Valid For Medico-legal Purposes



# PLANET HEALTHCARE AND DIAGNOSTIC CENTRE

183 BHAI PARMANAND COLONY GTB NAGAR DELHI

Mr. RAM ORAON  
Age : 27/M  
Ref. by :

ID : 42  
H/Wt : /  
Recorded : 25-6-2022 10:02

Medication1 :  
Medication2 :  
Medication3 :

COMMENTS : Normal ECG.

BPM : 75  
BP :  
P-Axis : 56 deg  
QRS Axis : 34 deg  
T-Axis : 28 deg

P duration : 100 msec  
PR duration : 153 msec  
QRS duration : 110 msec  
QT interval : 313 msec  
QTc interval : 339 msec

Raw E.C.G.

**DR GAURAV BANSAL**

MBBS, MD (CARDIOLOGY) Confirmed Report Reviewed By:

DMC 26003 Cardiologist

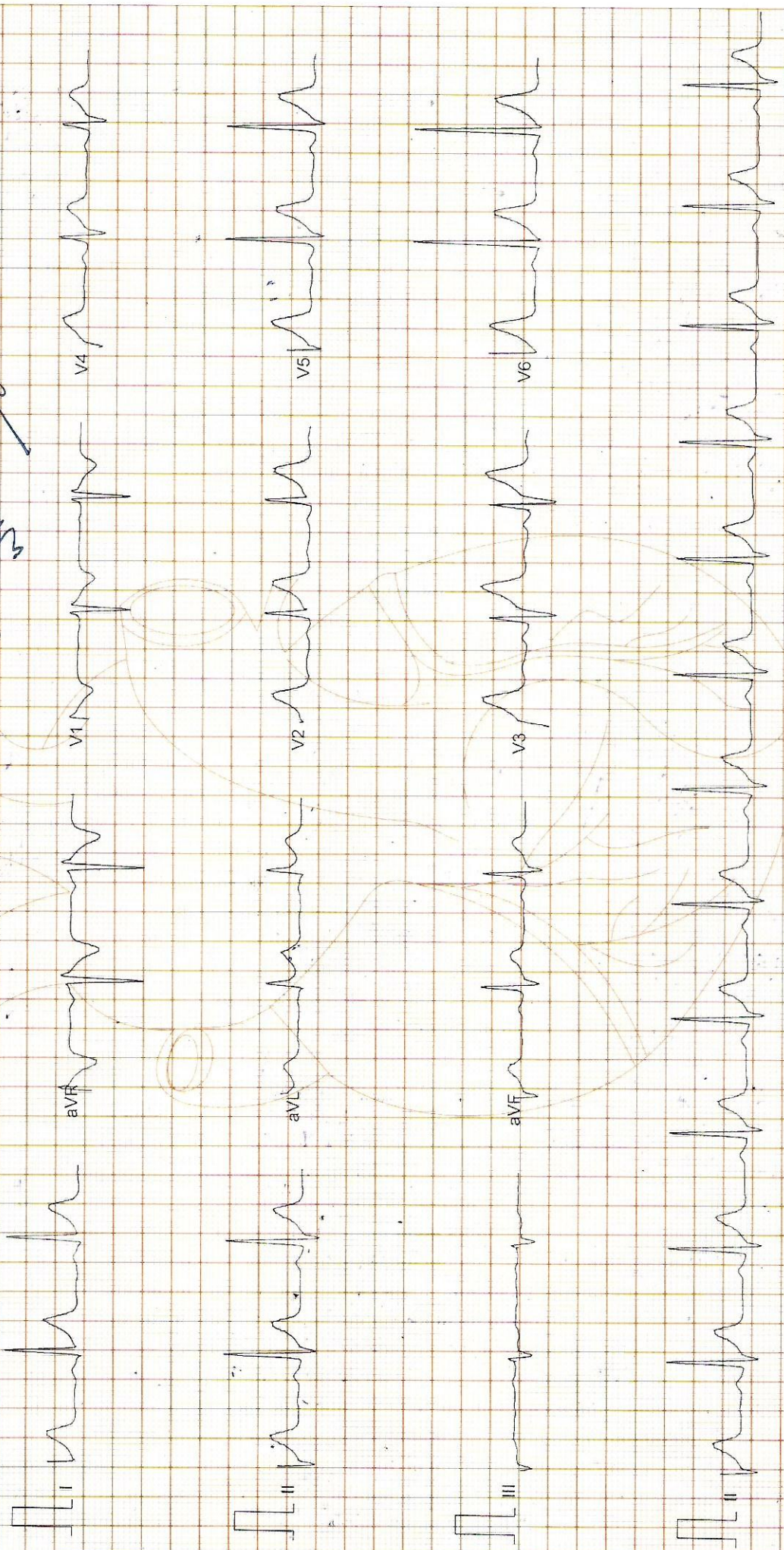



# PLANET HEALTHCARE AND DIAGNOSTIC CENTRE

183 BHAI PARMANAND COLONY GTB NAGAR DELHI

Mr. RAM ORAON  
Age/Sex : 27/M

ID : 47  
Ht/Wt : /

Recorded : 25-6-2022 10.04

TREADMILL TEST SUMMARY REPORT  
Protocol: BRUCE

History:  
Medication 1:  
Medication 2:  
Medication 3:

| PHASE     | PHASE TIME | STAGE TIME | SPEED (Km/Hr.) | GRADE (%) | H.R. (BPM) | B.P. (mm/Hg) | RPP X100 | ST LEVEL (mm) | V5  | METS |
|-----------|------------|------------|----------------|-----------|------------|--------------|----------|---------------|-----|------|
| SUPINE    |            |            |                |           |            |              |          |               |     |      |
| STANDING  |            |            |                |           | 73         | 122/80       | 89       |               |     |      |
| HYPERTENT | 0:43       | 0:43       |                |           | 73         | 122/80       | 89       | 3.6           | 2.9 |      |
|           |            |            |                |           | 89         | 122/80       | 108      | 3.4           | 2.9 |      |
| STAGE 1   | 2:59       | 2:59       | 2.70           | 10.00     | 109        | 122/80       | 132      | 2.4           | 2.5 |      |
| STAGE 2   | 5:59       | 2:59       | 4.00           | 12.00     | 120        | 128/84       | 153      | 2.5           | 2.9 | 4.80 |
| STAGE 3   | 8:44       | 2:44       | 5.40           | 14.00     | 132        | 134/88       | 176      | 2.9           | 2.9 | 7.10 |
| PEAK EXER | 8:50       | 2:50       |                |           | 136        | 134/88       | 182      | 1.6           | 2.5 | 9.76 |
| RECOVERY  | 2:59       | 2:59       | 0.00           | 0.00      | 77         | 130/84       | 100      | 1.4           | 2.0 | 9.85 |

## RESULTS

Exercise Duration : 8.50 Minutes  
Max Heart Rate : 136 bpm 70 % of target heart rate 193 bpm  
Max Blood Pressure : 134/88 mmHg  
Max Work Load : 9.85 METS  
Reason of Termination :

## IMPRESSIONS

- Negative for INDUCED Ischemia's  
- Good effort for exercise

Dr. GALURAV BANSAI  
MBBS, MD (CARDIOLOGIST)  
DMC 26005 (GIST)

Planet Healthcare & Diagnostic Centre  
183, Bhai Parmanand Colony,  
Kingsway Camp (GTB Nagar),  
Delhi-110009

25/6/22  
Cardiologist





# PLANET HEALTHCARE AND DIAGNOSTIC CENTRE

Mr. RAM ORAON  
I.D. : 47  
AGE/SEX : 27/M  
RECORDED : 25- 6-2022 10:04

RATE : 73 BPM  
B.P. : 122/80 mmHg

ST @ 10mm/mV  
80ms PostJ

SUPINE  
PRETEST

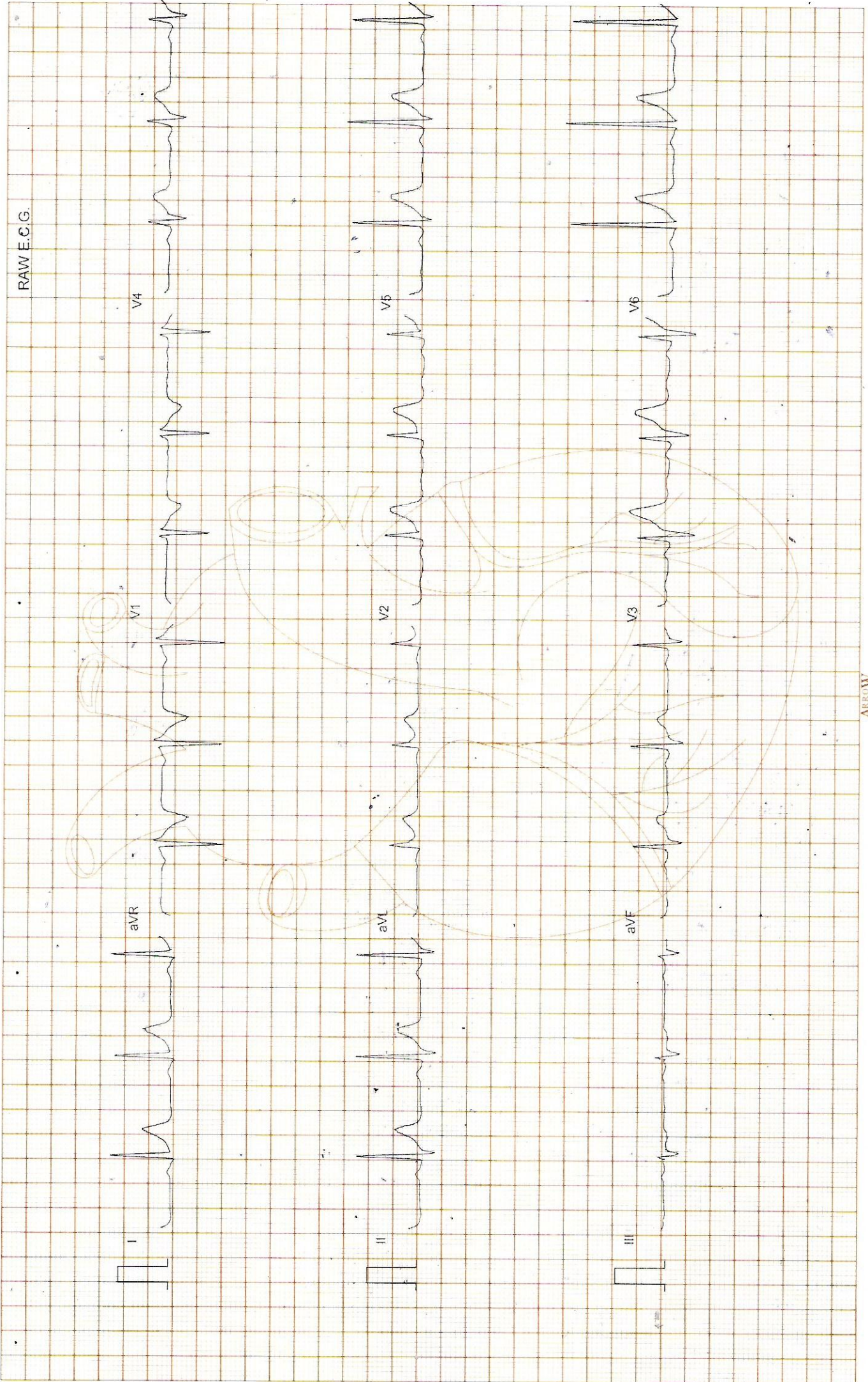



# PLANET HEALTHCARE AND DIAGNOSTIC CENTRE

Mr. RAM ORAON  
I.D. : 47  
AGE/SEX : 27/M  
RECORDED : 25-6-2022 10:04

RATE : 73 BPM  
B.P. : 122/80 mmHg

STANDING  
PRETEST  
ST @ 10mm/mV  
80ms PostJ

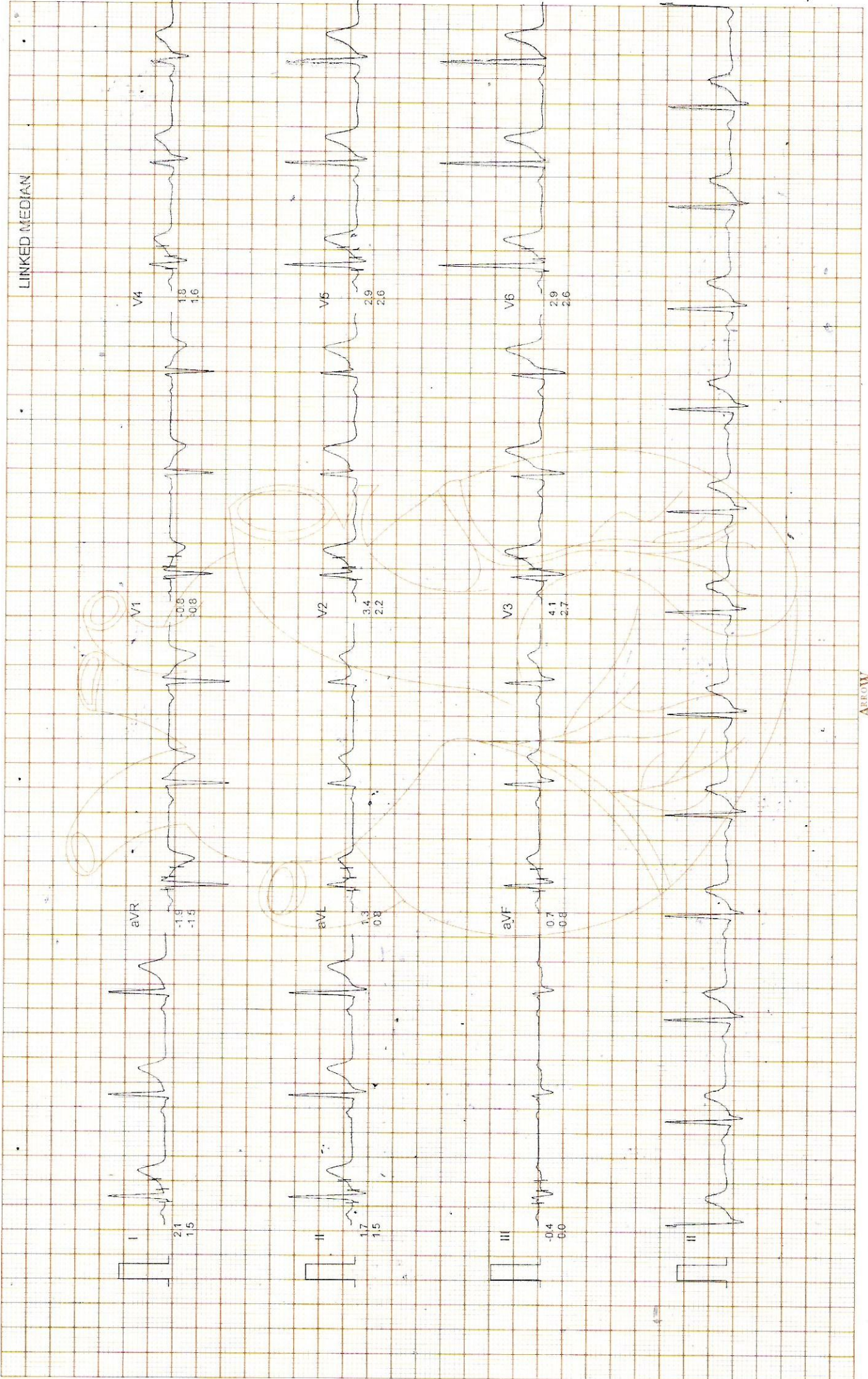



# PLANET HEALTHCARE AND DIAGNOSTIC CENTRE

Mr. RAM ORAON  
I.D. : 47  
AGE/SEX : 27/M  
RECORDED : 25-6-2022 10.04

RATE : 89 BPM  
B.P. : 122/80 mmHg

HYPERVENTILATION  
PRETEST

ST @ 10mm/mV  
80ms PostJ

STAGE TIME : 0:43

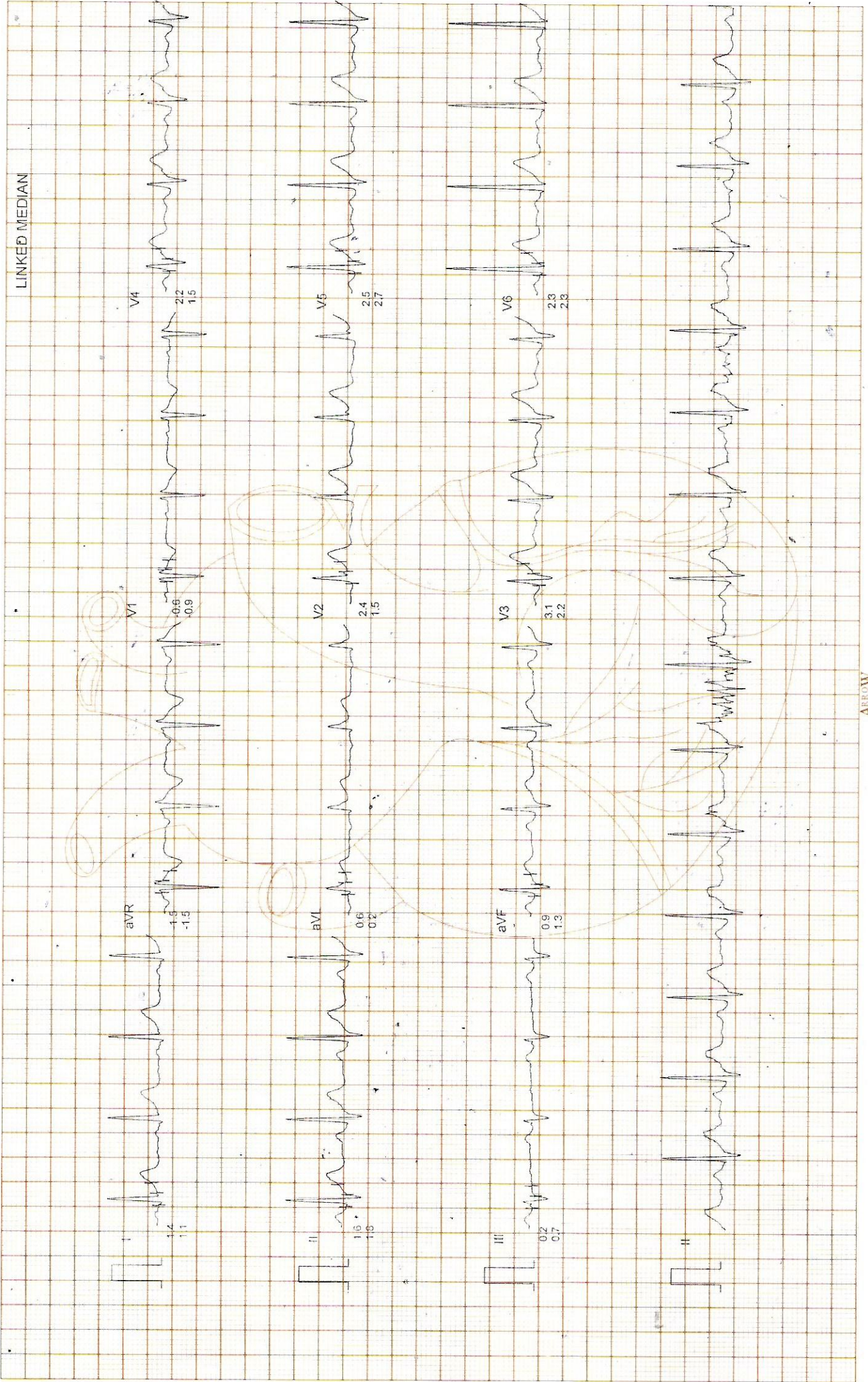



# PLANET HEALTHCARE AND DIAGNOSTIC CENTRE

Mr. RAM ORAON  
I.D. : 47  
AGE/SEX : 27/M  
RECORDED : 25-6-2022 10:04

RATE : 109 BPM  
B.P. : 122/80 mmHg

BRUCE  
EXERCISE 1  
PHASE TIME : 2:59  
STAGE TIME : 2:59

ST @ 10mm/mV  
80ms PostJ  
SPEED : 2.7 Km./Hr.  
GRADE : 10.0 %

LINKED MEDIAN

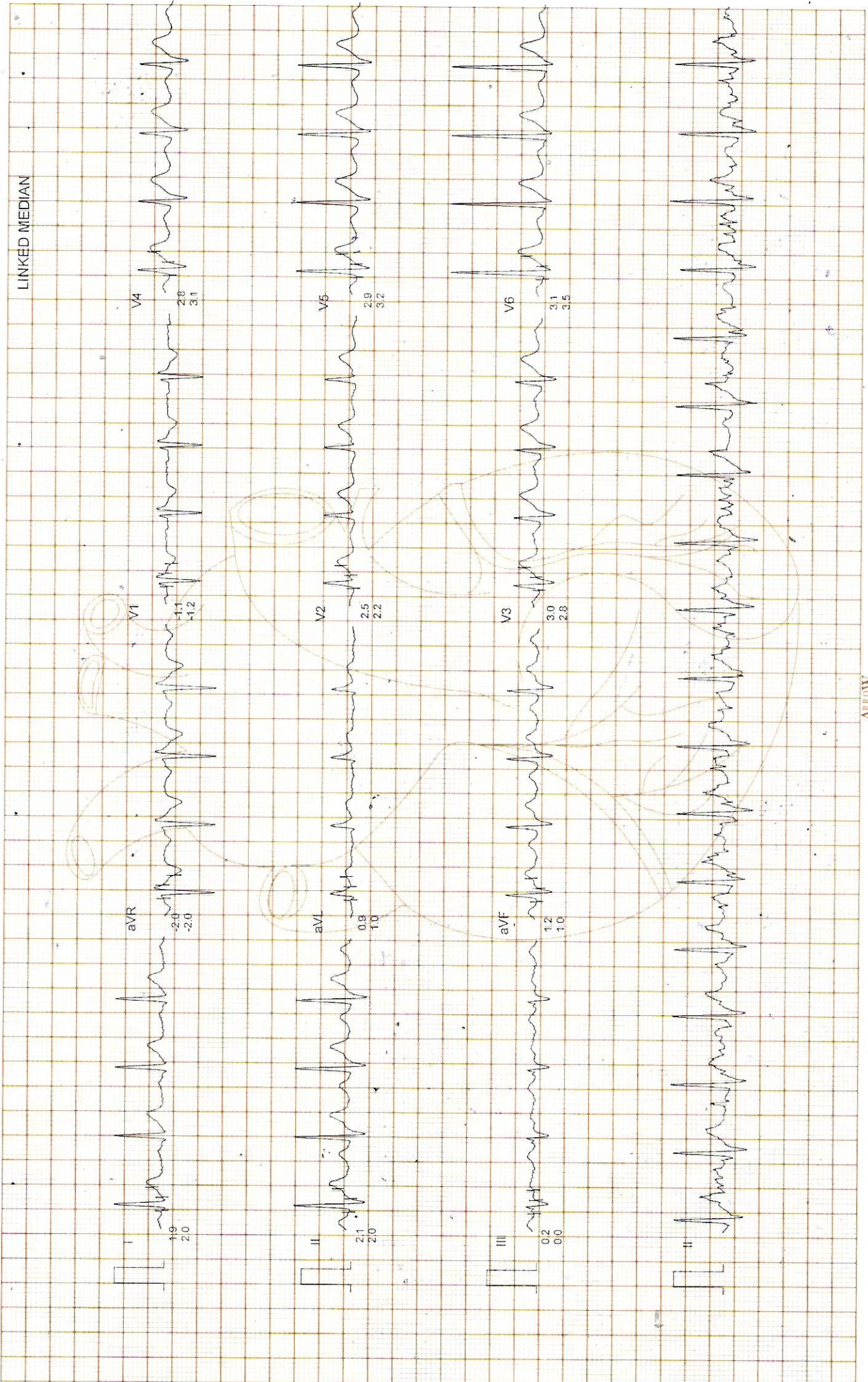



# PLANET HEALTHCARE AND DIAGNOSTIC CENTRE

Mr. RAM ORAON  
I.D. : 47  
AGE/SEX : 27/M  
RECORDED : 25-6-2022 10:04

RATE : 120 BPM  
B.P. : 128/84 mmHg

BRUCE  
EXERCISE 2  
PHASE TIME : 5:59  
STAGE TIME : 2:59

ST @ 10mm/mV  
80ms PostJ  
SPEED : 4.0 Km./Hr.  
GRADE : 12.0 %

LINKED MEDIAN

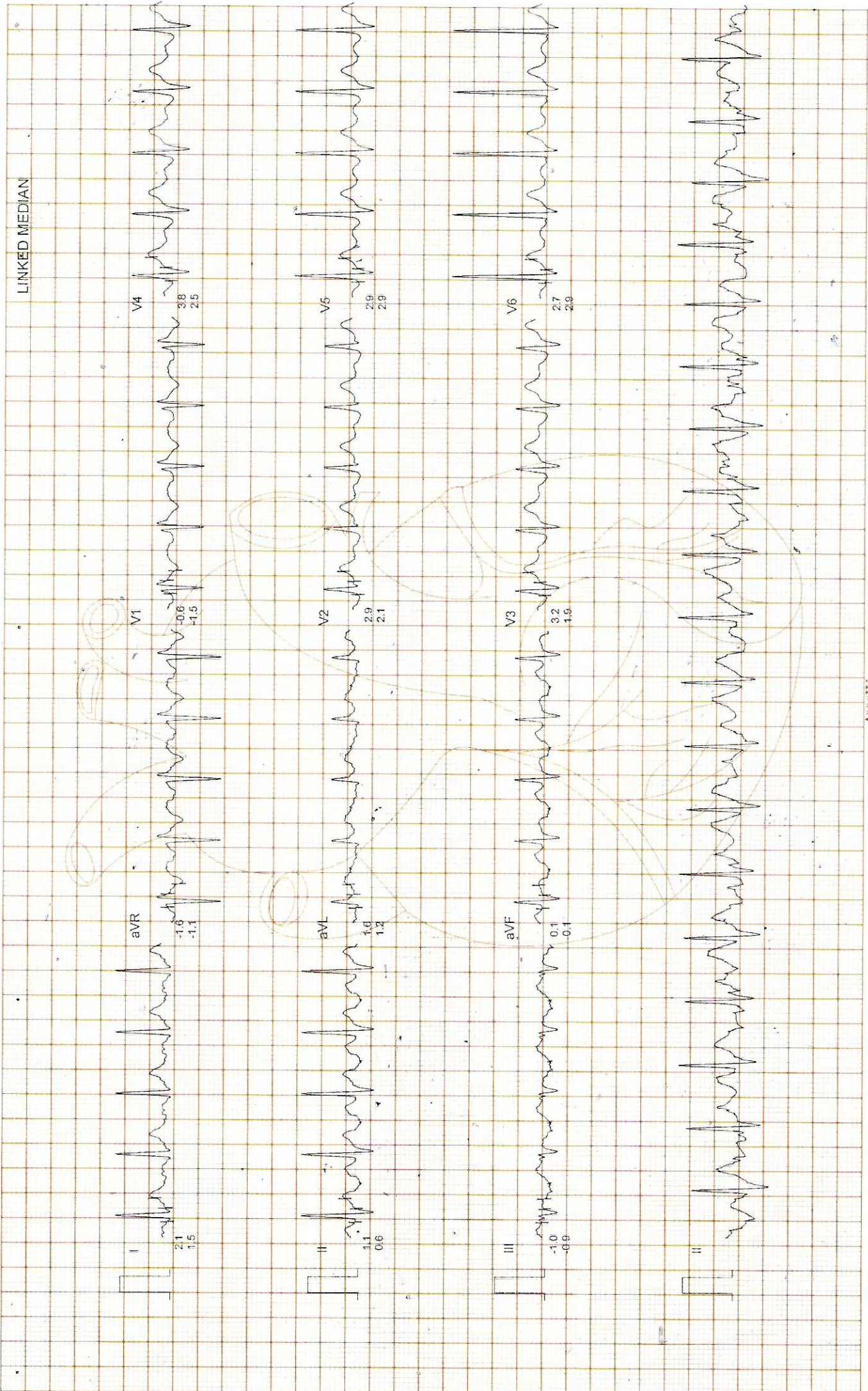



# PLANET HEALTHCARE AND DIAGNOSTIC CENTRE

Mr. RAM ORAON  
I.D. : 47  
AGE/SEX : 27/M  
RECORDED : 25-6-2022 10:04

RATE : 131 BPM  
B.P. : 134/88 mmHg

BRUCE  
EXERCISE 3  
PHASE TIME : 8:07  
STAGE TIME : 2:07

ST @ 10mm/mV  
80ms PostJ  
SPEED : 5.4 Km./Hr.  
GRADE : 14.0 %

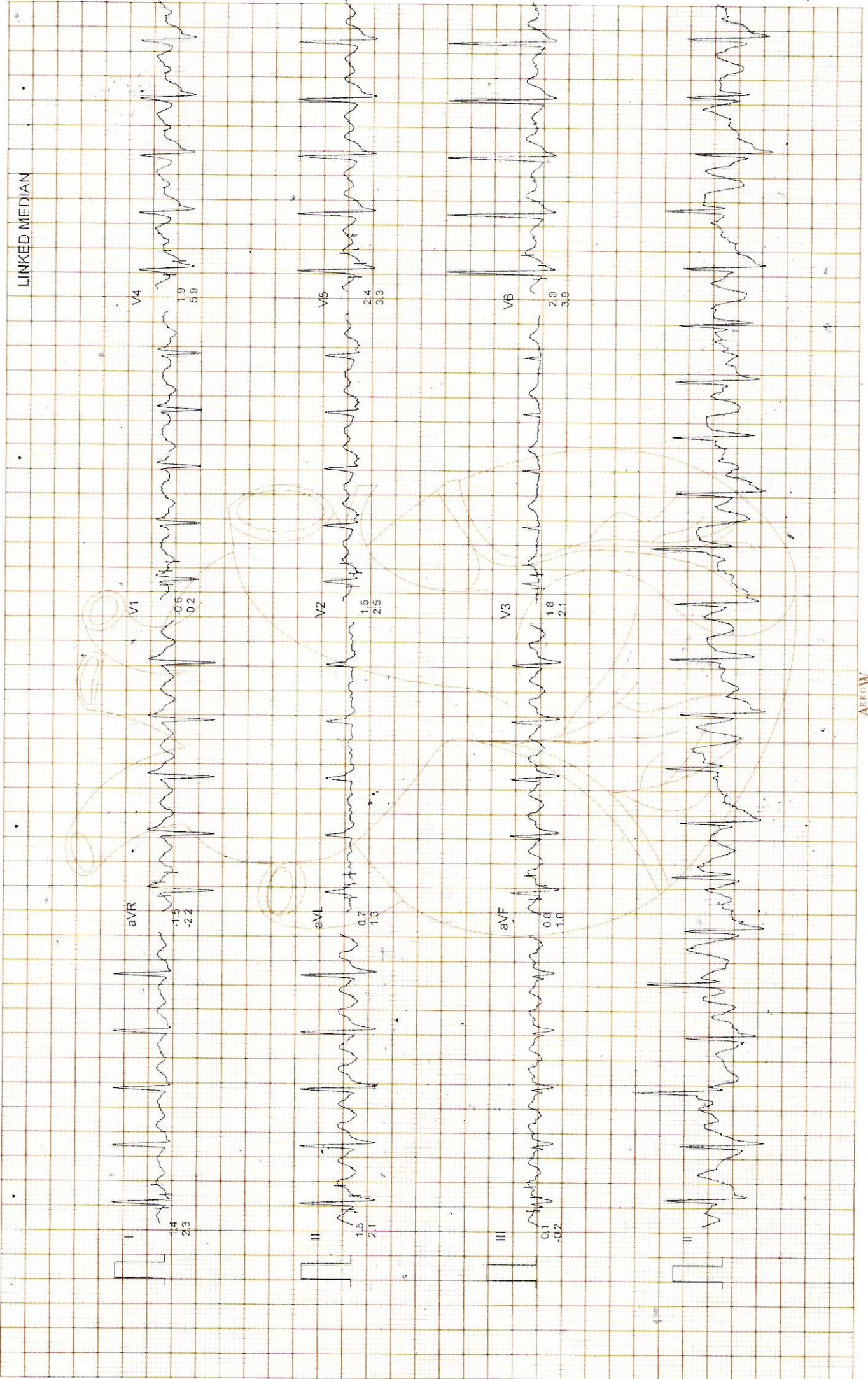



# PLANET HEALTHCARE AND DIAGNOSTIC CENTRE

Mr. RAM ORAON  
I.D. : 47  
AGE/SEX : 27/M  
RECORDED : 25-6-2022 10:04

RATE : 136 BPM  
B.P. : 134/88 mmHg

BRUCE  
PEAK EXER  
PHASE TIME : 8:50  
STAGE TIME : 2:50

ST @ 10mm/mV  
80ms PostJ  
SPEED : 5.4 Km./Hr.  
GRADE : 14.0 %

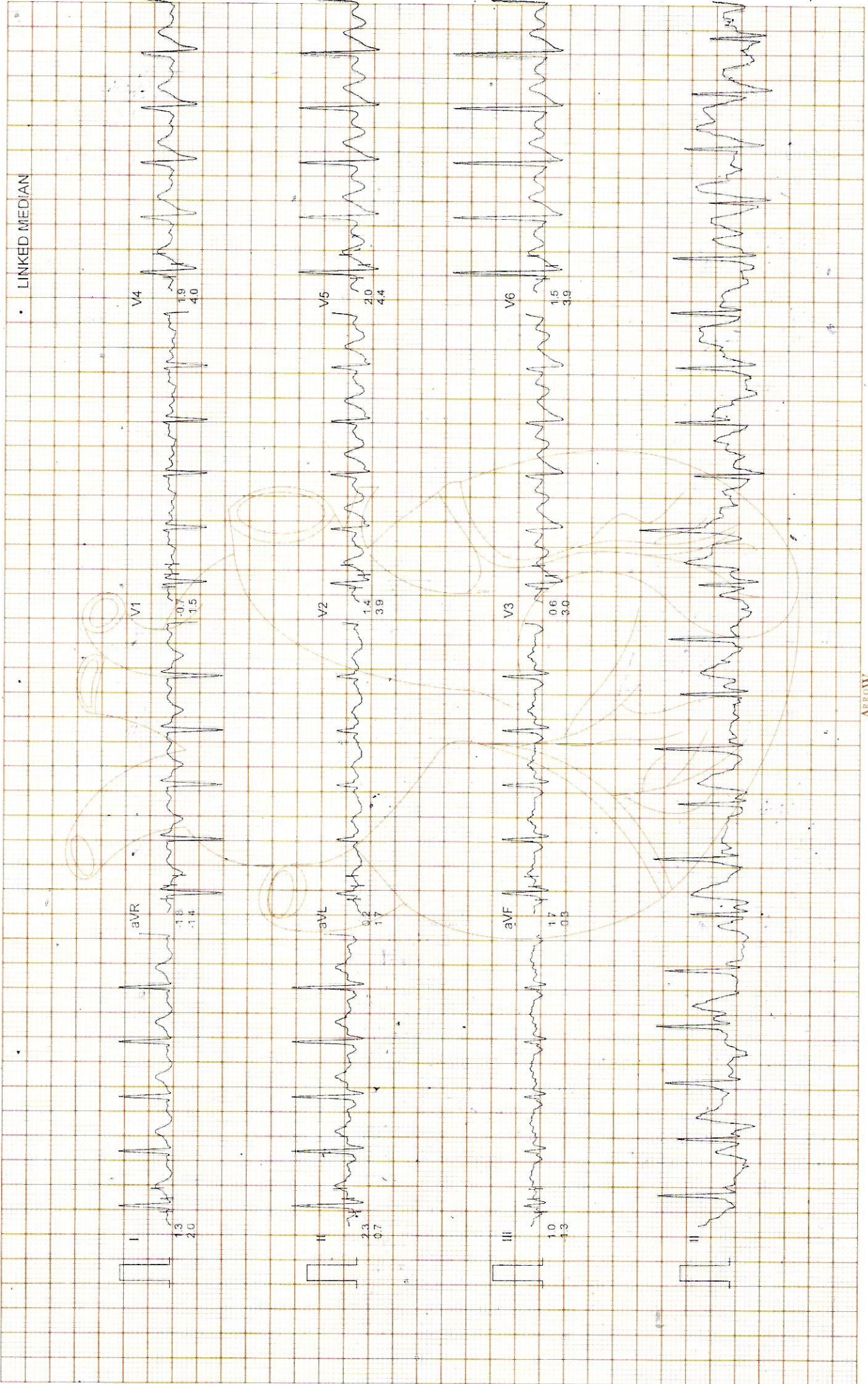



# PLANET HEALTHCARE AND DIAGNOSTIC CENTRE

Mr. RAM ORAON  
I.D. : 47  
AGE/SEX : 27/M  
RECORDED : 25-6-2022 10:04

RATE : 77 BPM  
B.P. : 130/84 mmHg

BRUCE  
RECOVERY  
PHASE TIME : 2:59

ST @ 10mm/mV  
80ms PostJ  
SPEED : 0.0 Km./Hr.  
GRADE : 0.0 %

LINKED MEDIAN\*

