



3A

info Aakash <info@aakashhospital.com>

Health Check up Booking Request(bobS30561), Beneficiary Code-76283

1 message

Mediwheel <wellness@mediwheel.in>

To: info@aakashhospital.com

Wed, Feb 22, 2023 at 2:17 PM

Cc: mediwheelwellness@gmail.com



Mediwheel
...Your wellness partner



011-41195959

Email:wellness@mediwheel.in

Dear **Aakash Hospital**,

City : Delhi . Address : 90/43 Malviya Nagar New Delhi,

We have received the confirmation for the following booking .

Name : Rajesh Kumar barnwal
Age : 29
Gender : Female
Package Name : Mediwheel Metro Full Body Health Checkup Male Below 40
Contact Details : 7322953492
Booking Date : 22-02-2023
Appointment Date : 25-02-2023

Member Information			
Booked Member Name	Age	Gender	Cost(In INR)
Rajesh Kumar barnwal	31	Male	Cashless
Total amount to be paid			Cashless

We will get back to you with confirmation update shortly. Please find the package details as attached for your reference.

Package Name : Mediwheel Metro Full Body Health Checkup Male Below 40 - Includes (37)Tests

Tests included in this Package : Ecg, TSH, X-ray Chest, Stress Test (tmt)/ 2d Echo, Blood Sugar Postprandial, A:g Ratio, Blood Group, Total Cholesterol, Triglycerides, Fasting Blood Sugar, Ultrasound Whole Abdomen , Glycosylated Haemoglobin (hba1c), Hdl, Vldl, Urine Analysis, LDL, Total Protine, General Consultation, HDL/ LDL ratio, GGT(Gamma-glutamyl Transferase), Eye Check-up consultation, ALP (ALKALINE PHOSPHATASE), Uric Acid, AST/ALT Ratio, Serum Protein, CBC with ESR, Stool Analysis, Urine Sugar Fasting, Urine Sugar PP, T3, T4, Cholesterol Total / HDL Ratio, BUN, BUN/Creatinine Ratio, Bilirubin Total & Direct and Indirect, Albumin, Globulin

To,

The Coordinator,
Mediwheel (Arcofemi Healthcare Limited)
Helpline number: 011- 41195959

Dear Sir / Madam,

Sub: Annual Health Checkup for the employees of Bank of Baroda

This is to inform you that the following spouse of our employee wishes to avail the facility of Cashless Annual Health Checkup provided by you in terms of our agreement.

PARTICULARS OF HEALTH CHECK UP BENEFICIARY	
NAME	RAJESH KUMARBARNWAL
DATE OF BIRTH	18-02-1992
PROPOSED DATE OF HEALTH CHECKUP FOR EMPLOYEE SPOUSE	25-02-2023
BOOKING REFERENCE NO.	22M179558100044004S
SPOUSE DETAILS	
EMPLOYEE NAME	MS. BARNWAL SHAKSHI
EMPLOYEE EC NO.	179558
EMPLOYEE DESIGNATION	SINGLE WINDOW OPERATOR A
EMPLOYEE PLACE OF WORK	NEW DELHI,SAFDARJUNG HOSPITAL
EMPLOYEE BIRTHDATE	27-10-1991

This letter of approval / recommendation is valid if submitted along with copy of the Bank of Baroda employee id card. This approval is valid from **22-02-2023** till **31-03-2023**. The list of medical tests to be conducted is provided in the annexure to this letter. Please note that the said health checkup is a **cashless facility** as per our tie up arrangement. We request you to attend to the health checkup requirement of our employee's spouse and accord your top priority and best resources in this regard. The EC Number and the booking reference number as given in the above table shall be mentioned in the invoice, invariably.

We solicit your co-operation in this regard.

Yours faithfully,

Sd/-

Chief General Manager
HRM Department
Bank of Baroda

(Note: This is a computer generated letter. No Signature required. For any clarification, please contact Mediwheel (Arcofemi Healthcare Limited))

भारत सरकार
जुआर

सजेश कुआर बरुवाल
Rajesh Kumar Bamwal
जनुड तलथल / DOB : 18/02/1992
डुरुष / Male

Issue Date: 22/02/2015

4401 1329 2786

डेरल आधलर, डेरल डहकलन

Rajesh

भारत सरकार
जुआर

डतल: S/O कुदलर डुरसलद बरुवाल, सी-54, सेकंड डुरलर, रडल अडलरुडेंट, डुवशील वलडलर, सलउथ दललुी, डललवीड नगर, दकुषलड दललुी, दललुी, 110017

Print Date: 27/12/2022

Address: S/O Kedar Prasad Bamwal, C-54, Second Floor, Rama Apartment, Panchsheel Vihar, South Delhi, Malviya Nagar, South Delhi, Delhi, 110017

4401 1329 2786

1947 help@uidai.gov.in www.uidai.gov.in

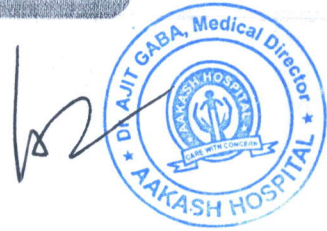

BASEMENT

**DIRECTOR'S CHAMBER, MS OFFICE,
RECEPTION, IPD REGISTRATION, ACCOUNTS
& BILLING SECTION, SPECIALIST'S
OPD CHAMBERS, DENTAL CHAMBER,
24 HRS EMERGENCY**

MENT

NT USE ONLY
की के लिए

in Hospital
IF FIRE
USE LIFT
लिवर न करें
CHAIRS
संभालें करें

EMERGENCY
तकालीन

24 HOURS
PHARMACY

24 HOURS
LABORATORY

24 HOURS
HOME CARE

- ICU
- Advanced Diagnostics
- We accept a cashless card
- Fully Automated
- All Types of Ultrasonography by a Senior Radiologist
- Digital High Quality X-Rays

25/2/2023 at 9:00
am





Aakash Hospital™

Care with Concern

(A unit of Dr. Gaba & Associates Medicare Pvt. Ltd.)



90/43, Malviya Nagar, New Delhi-110017 #011 40501000 (100 Lines), 9871027922
info@aakashhospital.com, www.aakashhospital.com

Name of patient :	Rajesh Kumar Barnwal	Age :	31	M/F :	M
Address :					
Consultant :	Dr. Priyanka Singh	Speciality :	Ophthalmology	Date :	25.2.23

Investigations :	Presenting Complaints:	Provisional Diagnosis
	Present History :	
Systemic Examination :	Past History :	Rx
	Family History :	
• Followup/Next visit • Diet / Nutrition Explained • Preventive Steps Explained • Prognosis Explained	H/o any Allergy :	
	Vitals :	
	BP :	
	Pulse :	
	Temp :	
	Pain Scale (0-10)	
	Wt/Ht (if required)	
	Immunization	
	Signature :	Date/Time :

Rx

B/E WNL

B/E WNL

Cl Δ Soha liquid

Id Δ 0 0 0
+ 3 months

Dr. PRIYANKA SINGH
BBS, MS (Ophthalmology), DNB, FAICO
Consultant & Eye Surgeon
Regn. No.: DMC / R / 06891

Vn 6/6
6/6(P)

B/E AS
WNL

Rajesh

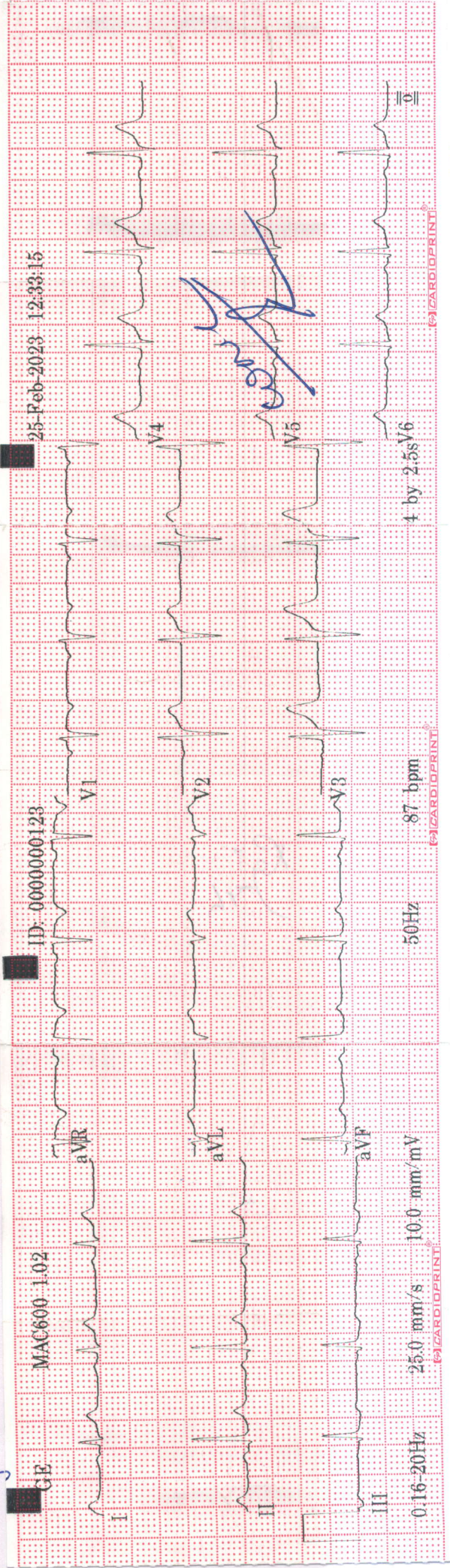

Dr. RAHUL TREHAN
 M.B.B.S., MD (MED)
 Consultant Physician Cardiologist

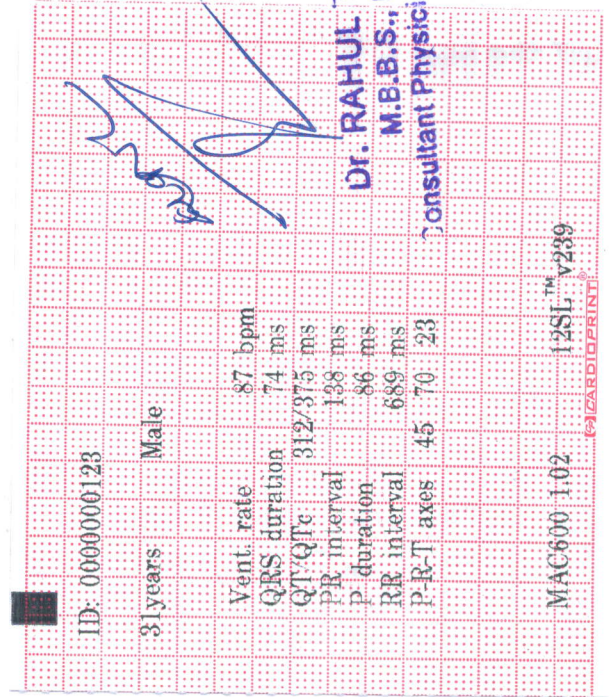

Dr. RAHUL TREHAN
 M.B.B.S., MD (MED)
 Consultant Physician Cardiologist

ID: 0000000123
 31 years Male
 Vent. rate 87 bpm
 QRS duration 74 ms
 QT/QTc 312/375 ms
 PR interval 188 ms
 P duration 86 ms
 RR interval 689 ms
 P-R-T axes 45 70 23

MAC600 1.02 12SL™ V239



Aakash Hospital™

Care with concern
(A unit of Dr. Gaba & Associates Medicare Pvt. Ltd.)



CIN No. U85110DL2004PTC125538

90/43, Malviya Nagar, New Delhi-110017
+91-11-40501000 (100 Lines), 9871027922
info@aakashhospital.com, www.aakashhospital.com

NAME: MR. RAJESH KUMAR

AGE: 31 YRS

SEX: MALE

REF. BY: MEDICAL

DATE: 25.02.2023

ULTRASOUND WHOLE ABDOMEN

LIVER: - Normal sized, with homogeneous echotexture. No focal lesion seen. Intra hepatic biliary system not dilated. Intra hepatic veins radicles are normal.

GALL BLADDER: - Normal distension. Walls are normal. No calculus or mass lesion seen. Extra hepatic biliary system is not dilated.

PANCREAS: - Normal size and echotexture. No focal lesion seen. Pancreatic duct not dilated.

SPLEEN: - Normal size and echotexture. No focal lesion seen. Spleno-portal axis is normal.

KIDNEYS: - Both kidneys normally identified in the respective renal fossae. They demonstrate normal size and cortical echotexture. Corticomedullary differentiation well made out with a normal renal parenchymal thickness. No evidence of calculus or hydronephrosis seen on both side.

Right kidney measures approx. 9.4 cm in the long axis.

Left kidney measures approx. 9.2 cm in the long axis.

URINARY BLADDER: - Moderately distended. No calculus or diverticulum is seen. Walls are normal. Both UV Junctions are normal.

SEMINAL VESICLES: - Shows normal sonographic appearances.

PROSTATE:- Is normal in size. Echotexture is normal with no focal lesion. Outline is distinct with no contour bulge.

Retroperitoneum does not show any abnormally enlarged lymph nodes. No free peritoneal fluid or pleural effusion seen. Bowel loops are unremarkable. Both iliac fossae are normal.

Correlate clinically.

DR. R. DUGGAL
MD (RADIOLOGY)
DMC-2595

AREA OF EXPERTISE

- Interventions (Vascular & Nonvascular)
- FNAC

- Biopsy
- Drainages
- Doppler Scans

- 3D & 4D Scans
- Varicose Vein Laser Treatment





Aakash HospitalTM

Care with concern
(A unit of Dr. Gaba & Associates Medicare Pvt. Ltd.)



CIN No. U85110DL2004PTC125538

90/43, Malviya Nagar, New Delhi-110017
#+91-11-40501000 (100 Lines), 9871027922
info@aakashhospital.com, www.aakashhospital.com

NAME: MR RAJESH KUMAR

AGE: 31 Y

SEX: MALE

REF.BY: MEDICAL

DATE: 25.02.23

X RAY NO: 31432

CHEST (PA VIEW)

The diaphragmatic domes have smooth contours, a normal arched shape and occupy a normal position.

The costophrenic angles are clear.

Both lungs are normally aerated and are applied to the chest wall on all sides.

The mediastinum is centered and of normal width.

The cardiac and vascular shadows show a normal configuration.

The thoracic skeleton is symmetrically shaped and the spine is unremarkable.

The soft tissue envelope of chest shows no abnormalities.

IMP: NORMAL STUDY

DR.R.DUGGAL
MD(RADIOLOGY)
DMC-2595

AREA OF EXPERTISE

- Interventions
(Vascular & Nonvascular)
- FNAC

- Biopsy
- Drainages
- Doppler Scans

- 3D & 4D Scans
- Varicose Vein
Laser Treatment





Aakash Hospital™

Care with concern

(A unit of Dr. Gaba & Associates Medicare Pvt. Ltd.)



90/43, Malviya Nagar, New Delhi-110017
#011 40501000 (100 Lines), 9871027922
info@aakashhospital.com, www.aakashhospital.com

Patient Name : Mr. Rajesh Kumar Burnwal Age/Sex : 31 Y / Male UHID : 45103
Ref. By : Self Req. No. : 301/OPD - 24763 Req. At : 25/02/2023 14:53:03
Sampling Date : 25/02/2023 15:06:37 Reporting Date : 25/02/2023 16:03:44

BIOCHEMISTRY

Sample type : BLOOD

Report Type : Final

BLOOD GLUCOSE (PP)

Test Name	Results	Units	Bio. Ref. Interval	Method
BLOOD SUGAR PP	110	mg/dL	80 - 140	GOD-PAP

BLOOD GLUCOSE FASTING (FBS)

Test Name	Results	Units	Bio. Ref. Interval	Method
BLOOD SUGAR FASTING	94	mg/dL	70 - 110	GOD-PAP

BLOOD GROUP

Test Name	Results	Units	Bio. Ref. Interval	Method
Blood Group	" B "			Slide Method
RH TYPING	POSITIVE .			Haemagglutination

Sample type : SERUM

Report Type : Final

LIPID PROFILE

Test Name	Results	Units	Bio. Ref. Interval	Method
Total Cholesterol	190	mg/dL	0 - 220	CHOD-PAP
Triglycerides	195 H	mg/dL	60 - 165	GPO-TRINDER
HDL Cholesterol	45.0	mg/dL	35 - 80	Selective Inhibition
LDL Cholesterol	106 H	mg/dL	70 - 100	Calculated
VLDL cholesterol	39 H	mg/dL	15 - 30	Calculated



Aakash Hospital™

Care with concern

(A unit of Dr. Gaba & Associates Medicare Pvt. Ltd.)



90/43, Malviya Nagar, New Delhi-110017
#011 40501000 (100 Lines), 9871027922
info@aakashhospital.com, www.aakashhospital.com

Patient Name : Mr. Rajesh Kumar Burnwal Age/Sex : 31 Y / Male UHID : 45103
Ref. By : Self Req. No. : 301/OPD - 24763 Req. At : 25/02/2023 14:53:03
Sampling Date : 25/02/2023 15:06:37 Reporting Date : 25/02/2023 16:03:44

LDL/HDL CHOLESTEROL RATIO	4.22 H	0 - 3.55
TOTAL CHOLESTEROL/HDL RATIO	0.87	0 - 4.97

Sample type : BLOOD

Report Type : Final

LFT (LIVER FUNCTION TEST)

Test Name	Results	Units	Bio. Ref. Interval	Method
Bilirubin Total	1.8	mg/dL	0 - 2	MODIFIED TAB
Direct Bilirubin	0.6 H	mg/dL	0 - 0.4	MODIFIED TAB
Indirect Bilirubin	1.2	mg/dL	0.2 - 1.2	Calculated
Protein Total - Serum	6.2	g/dL	6.2 - 8	DIRECT BIURET
Albumin - Serum	4.6	g/dL	3.5 - 5.5	BCG
Globulin - Serum	1.6 L	g/dL	1.8 - 3.6	Calculated
A/G Ratio	2.87 H		0.8 - 1.2	Calculated
SGOT	32	U/L	0 - 46	IFCC without P5P
SGPT	21	IU/L	0 - 49	IFCC
Alkaline Phosphatase - Serum	59 L	U/L	82 - 306	DGKC-SCE
GGTP	10	U/L	0 - 38	Glupa-c

INTERPRETATION:

In an asymptomatic patient, Non alcoholic fatty liver disease (NAFLD) is the most common cause of increased AST, ALT levels. NAFLD is considered as hepatic manifestation of metabolic syndrome. In most type of liver disease, ALT activity is higher than that of AST; exception may be seen in Alcoholic Hepatitis, Hepatic Cirrhosis, and Liver neoplasia. In known cases of Chronic Liver disease due to Viral Hepatitis B & C, Alcoholic liver disease or NAFLD, Enhanced liver fibrosis (ELF) test may be used to evaluate liver fibrosis. In a patient with Chronic Liver disease, AFP and Des-gamma carboxyprothrombin (DCP)/PIVKA II can be used to assess risk for development of Hepatocellular Carcinoma.

Sample type : SERUM

Report Type : Final



Aakash Hospital™

Care with concern

(A unit of Dr. Gaba & Associates Medicare Pvt. Ltd.)



90/43, Malviya Nagar, New Delhi-110017
#011 40501000 (100 Lines), 9871027922
info@aakashhospital.com, www.aakashhospital.com

Patient Name	: Mr. Rajesh Kumar Burnwal	Age/Sex	: 31 Y / Male	UHID	: 45103
Ref. By	: Self	Req. No.	: 301/OPD - 24763	Req. At	: 25/02/2023 14:53:03
Sampling Date	: 25/02/2023 15:06:37	Reporting Date	: 25/02/2023 16:03:44		

URIC ACID (SERUM)

Test Name	Results	Units	Bio. Ref. Interval	Method
Uric Acid - Serum	7.5	mg/dL	3.6 - 7.7	Uricase

S. Uric Acid - Uric Acid- Elevated in renal dysfunction, gout, leukemia, polycythemia, diabetes, hypothyroidism. Decreased in Wilson's disease.

Sample type: BLOOD

Report Type: Final

CREATININE

Test Name	Results	Units	Bio. Ref. Interval	Method
Creatinine - Serum	0.9	mg/dL	0.7 - 1.2	Enzymatic GLDH

S.Creatinine - Creatinine- Increased in acute and chronic renal disease.



90/43, Malviya Nagar, New Delhi-110017
#011 40501000 (100 Lines), 9871027922
info@aakashhospital.com, www.aakashhospital.com

Patient Name : Mr. Rajesh Kumar Burnwal Age/Sex : 31 Y / Male UHID : 45103
Ref. By : Self Req. No. : 301/OPD - 24763 Req. At : 25/02/2023 14:53:03
Sampling Date : 25/02/2023 15:06:37 Reporting Date : 25/02/2023 16:03:44

CLINICAL PATHOLOGY

Sample type: URINE

Report Type: Final

URINE ROUTINE AND MICROSCOPY

Test Name	Results	Units	Bio. Ref. Interval	Method
Physical Examination				
Volume	20	ml		MANUAL
COLOUR/APPEARANCE	PALE YELLOW		Pale yellow	MANUAL
Transparency	Clear		Clear	
pH	6.5		6 - 7.5	Manual Reagent Strip (double indicator)
Specific Gravity	1.005		1.005 - 1.03	Manual Reagent Strip (double indicator)
Chemical Examination				
URINE GLUCOSE	Negative		Negative	GOD POD
URINE PROTEIN	Negative		Negative	Tetrabromophenol blue
URINE KETONE BODIES/ACETONE	Negative		Negative	Sodium nitroprusside
BLOOD	Negative		Negative	Peroxidase
LEUKOCYTES	Negative		Negative	Esterase
NITRITE	Negative		Negative	Tetrahydrbenzo(h) quinolin
BILIRUBIN	Negative		Negative	Diazotized dichloraniline
UROBILINOGEN	1.0		0.2 - 1	Ehrlich reaction
MICROSCOPIC EXAMINATION				
PUS CELLS	2-4	/Hpf	0 - 9	Microscopy
RBC'S	NIL	/HPF	0 - 4	Microscopy
Epithelial Cells	3-5	/HPF	0 - 4	Microscopy
BACTERIA	Absent	%	Absent	Microscopy
CRYSTALS	Absent		Absent	Microscopy



Aakash Hospital™

Care with concern

(A unit of Dr. Gaba & Associates Medicare Pvt. Ltd.)



90/43, Malviya Nagar, New Delhi-110017
#011 40501000 (100 Lines), 9871027922
info@aakashhospital.com, www.aakashhospital.com

Patient Name	: Mr. Rajesh Kumar Burnwal	Age/Sex	: 31 Y / Male	UHID	: 45103
Ref. By	: Self	Req. No.	: 301/OPD - 24763	Req. At	: 25/02/2023 14:53:03
Sampling Date	: 25/02/2023 15:06:37	Reporting Date	: 25/02/2023 16:03:44		

CASTS	Absent	/LPF	Absent	Microscopy
YEAST CELL	Absent		Absent	Microscopy
OTHERS	NIL		Nil	Microscopy

URINE SUGAR FASTING

Test Name	Results	Units	Bio. Ref. Interval	Method
URINE SUGAR FASTING	Negative .			



Aakash Hospital™

Care with concern

(A unit of Dr. Gaba & Associates Medicare Pvt. Ltd.)



90/43, Malviya Nagar, New Delhi-110017
#011 40501000 (100 Lines), 9871027922
info@aakashhospital.com, www.aakashhospital.com

Patient Name : Mr. Rajesh Kumar Burnwal Age/Sex : 31 Y / Male UHID : 45103
Ref. By : Self Req. No. : 301/OPD - 24763 Req. At : 25/02/2023 14:53:03
Sampling Date : 25/02/2023 15:06:37 Reporting Date : 25/02/2023 16:03:44

HAEMATOLOGY

Sample type : EDTA Whole Blood

Report Type : Final

COMPLETE HAEMOGRAM

Test Name	Results	Units	Bio. Ref. Interval	Method
Haemoglobin	12.3 L	gm/dL	13.2 - 18	Calorimetric Method
TLC	5100	/CUMM	4000 - 11000	Impedence
Differential Leucocyte Count(DLC)				
Neutrophils	62	%	40 - 75	Microscopy
Lymphocytes	24	%	20 - 45	Microscopy
Eosinophils	08 H	%	1 - 6	Microscopy
Monocytes	06	%	2 - 10	Microscopy
Basophils	00	%	0 - 3	Microscopy
RBC	4.2	/Hpf	-	Microscopy
PCV (Haematocrit)	35.9 L	%	40 - 50	RBC PULSE HEIGHT DETECTION
MCV	84.5	gm/dL	76 - 96	Calculated
MCH	29.0	Picogram	27 - 32	Calculated
MCHC	34.3 H	gm/dL	27 - 32	Calculated
Platelet Count	1.32 L	Lakh/cmm	1.5 - 4	AUTOMATED IMPEDANCE
RDW CV	13.3	%	12 - 15	Histogram
ESR	14	mm II Hr.	0 - 20	Westergren

Sample type : BLOOD

Report Type : Final

BLOOD UREA NITROGEN (BUN)

Test Name	Results	Units	Bio. Ref. Interval	Method
Blood Urea	40.3	mg/dL	18 - 45	Urease
Blood Urea Nitrogen (BUN)	18.83	mg/dL	6 - 20	Calculated



Aakash HospitalTM

Care with concern

(A unit of Dr. Gaba & Associates Medicare Pvt. Ltd.)



90/43, Malviya Nagar, New Delhi-110017
#011 40501000 (100 Lines), 9871027922
info@aakashhospital.com, www.aakashhospital.com

Patient Name : Mr. Rajesh Kumar Burnwal Age/Sex : 31 Y / Male
Ref. By : Self Req. No. : 301/OPD - 24763
Sampling Date : 25/02/2023 15:06:07 Reporting Date : 27/02/2023 10:41:5

Sample type : EDTA Whole Blood

HBA1C (GLYCOSYLATED HEMOGL)

Test Name	Results	Units	Bio. Ref. Interval
HBA1C	4.8	%	4 - 6

EXPECTED VALUES :-

Metabolically healthy patients	=	4.8 - 5.5 % HbA1C
Good Control	=	5.5 - 6.8 % HbA1C
Fair Control	=	6.8-8.2 % HbA1C
Poor Control	=	>8.2 % HbA1C

REMARKS:-

In vitro quantitative determination of **HbA1C** in whole blood is utilized in long
The **HbA1C** level correlates with the mean glucose concentration prevailing in
recent history (approx - 6-8 weeks) and therefore provides much more reliable
monitoring than do determinations of blood glucose or urinary glucose.
It is recommended that the determination of **HbA1C** be performed at intervals
during Diabetes Mellitus therapy.
Results of **HbA1C** should be assessed in conjunction with the patient's medic.
and other findings.

End of Report



Aakash HospitalTM

Care with concern

(A unit of Dr. Gaba & Associates Medicare Pvt. Ltd.)



90/43, Malviya Nagar, New Delhi-110017
#011 40501000 (100 Lines), 9871027922
info@aakashhospital.com, www.aakashhospital.com

Patient Name : Mr. Rajesh Kumar Burnwal Age/Sex : 31 Y / Male UHID : 45103
Ref. By : Self Req. No. : 301/OPD - 24763 Req. At : 25/02/2023 14:53:03
Sampling Date : 25/02/2023 15:06:37 Reporting Date : 25/02/2023 16:03:44

Un-categorized

Sample type : BLOOD

Report Type : Final

URINE SUGAR PP

Test Name	Results	Units	Bio. Ref. Interval	Method
URINE SUGER PP	Negative		Negative	MANUAL

End of Report

Mrs. Valsamma kurian
Created By

Approved By

Dr. Meena Metre
MBBS, MD Consultant Pathologist



Aakash Hospital™

Care with concern

(A unit of Dr. Gaba & Associates Medicare Pvt. Ltd.)



90/43, Malviya Nagar, New Delhi-110017
#011 40501000 (100 Lines), 9871027922
info@aakashhospital.com, www.aakashhospital.com

Name : Mr.RAJESH KUMAR
Age/Gender : 29 Y(s) /Male
Reg No : 2502233427
Lab ID No : KP0188139
Sample ID : 220171662
Sample Type : Serum



Location
Registered On
Reported On
Referred By
Client Name
Reference No

<u>Test</u>	<u>Result</u>	<u>Unit</u>	<u>Refer</u>
T3 <i>Method : CLIA</i>	: 1.17	nmol/L	0.92
T4 <i>Method : CLIA</i>	: 112.72	nmol/L	59.0
TSH <i>Method : CLIA</i>	: 4.65	uIU/mL	0.35

Reference Range for Children

1-4 days : 1.00-39.00

5 days-5 months : 1.7 - 9.1

5 months - 20 years : 0.70 - 6.40

(1) 4.2 to 15 μ IU/mL - Correlate clinically as physiological and other factors may falsely e

(2) TSH Values may be transiently altered because of non-thyroidal illness.

(3) Some drugs may decrease TSH values, e.g., L-dopa, Glucocorticoids.

(4) Some drugs may increase TSH values, e.g., Iodine, Lithium, and Amiodarone. Abbrev.

**** End Of The Report ****

AAKASH HOSPITAL, MALVIYA NAGAR

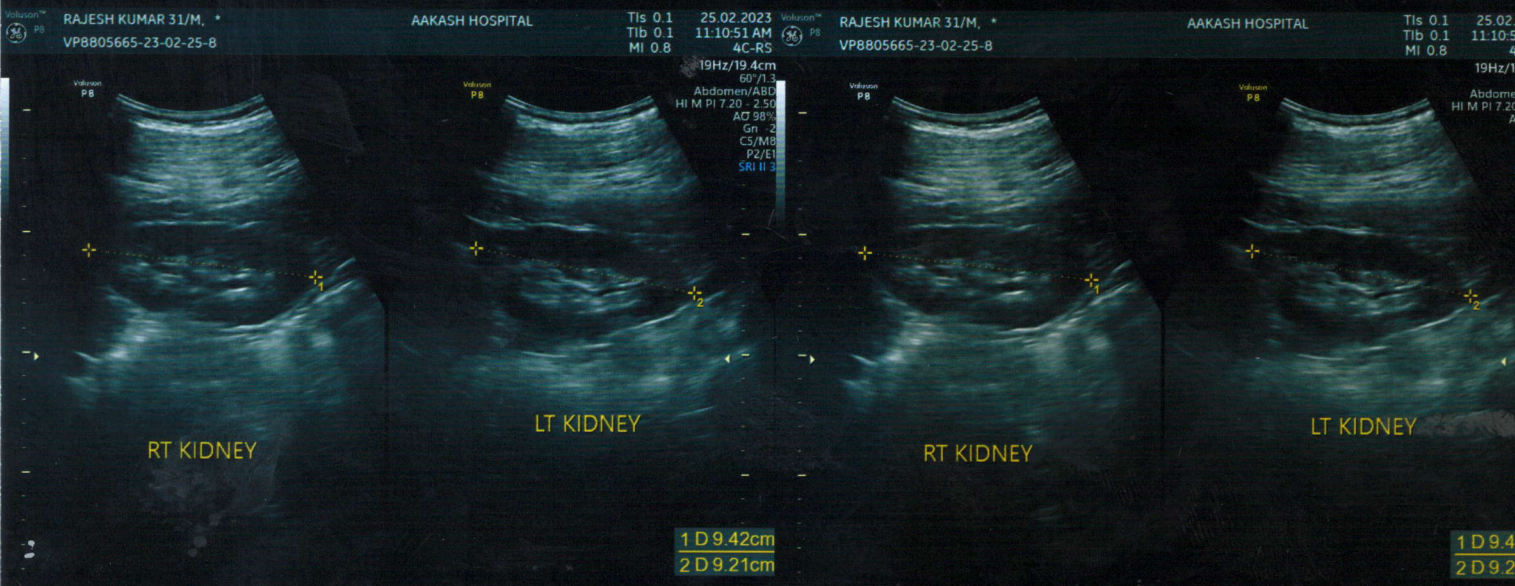
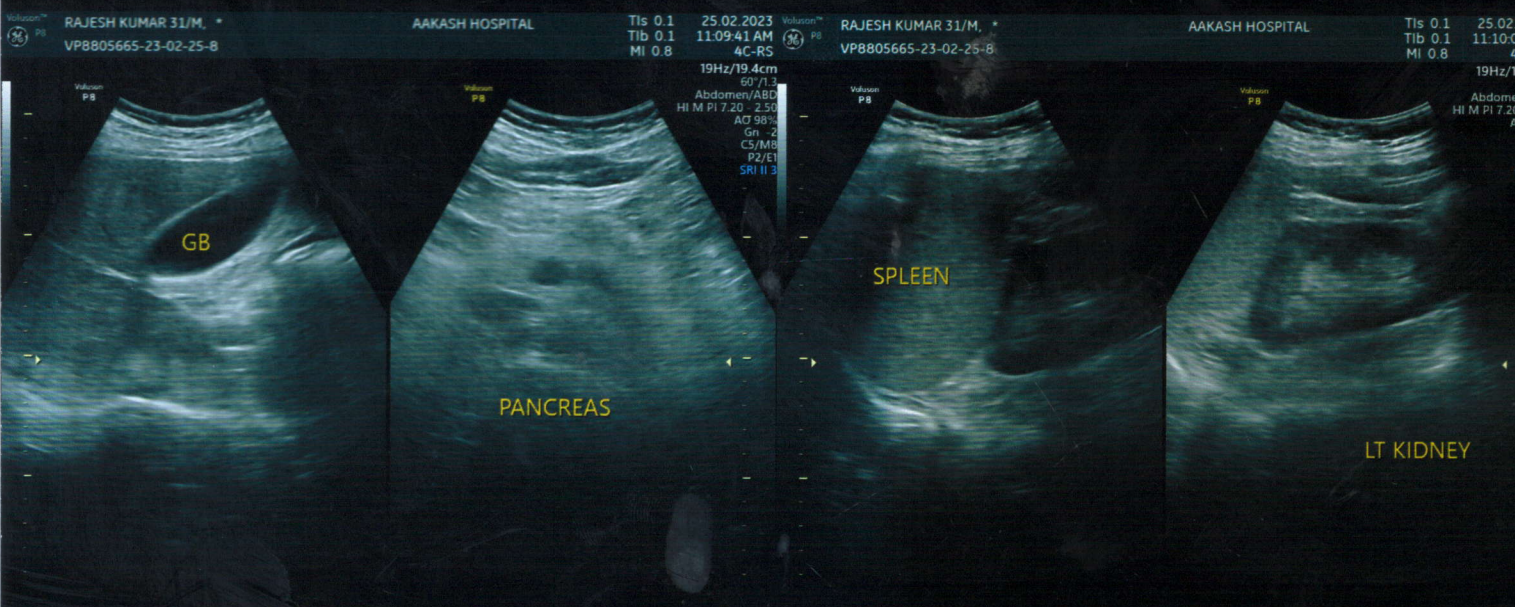
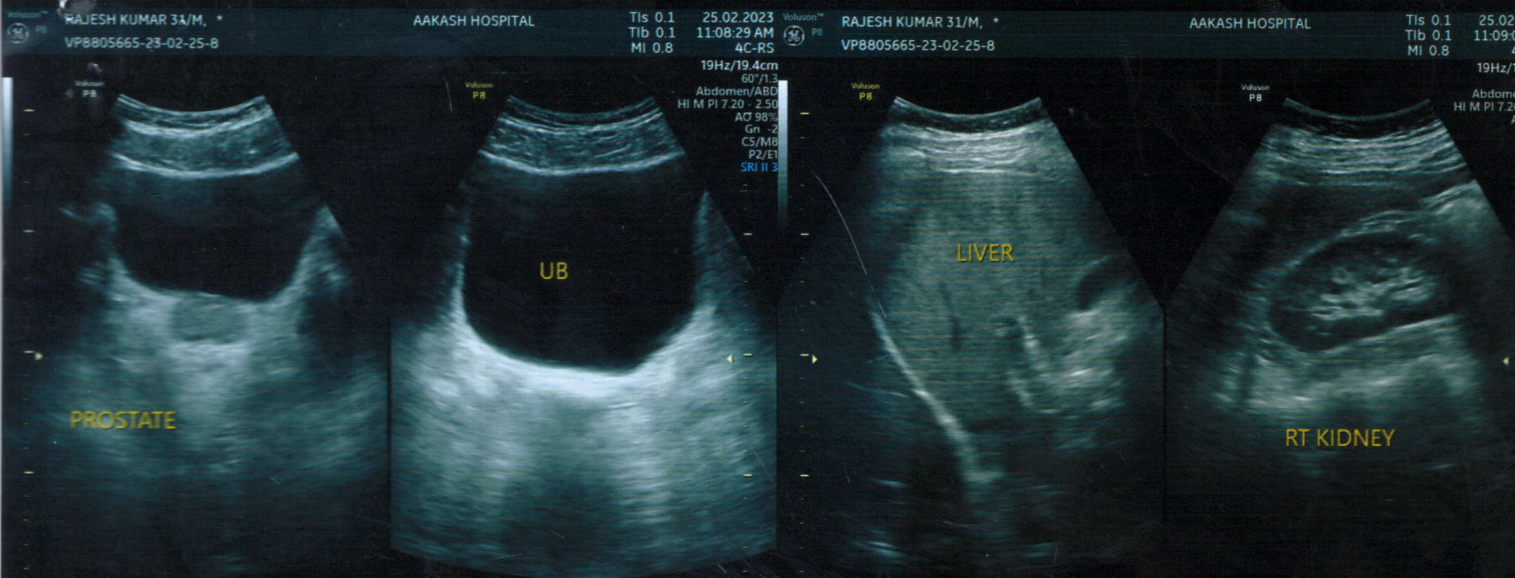

RAJESH KUMAR BARNWAL 31YRS AKH 31432 M CHEST PA 2023-02-25 11:12 AM
AAKASH HOSPITAL 90/43, MALVIYA NAGAR, PH-40501000

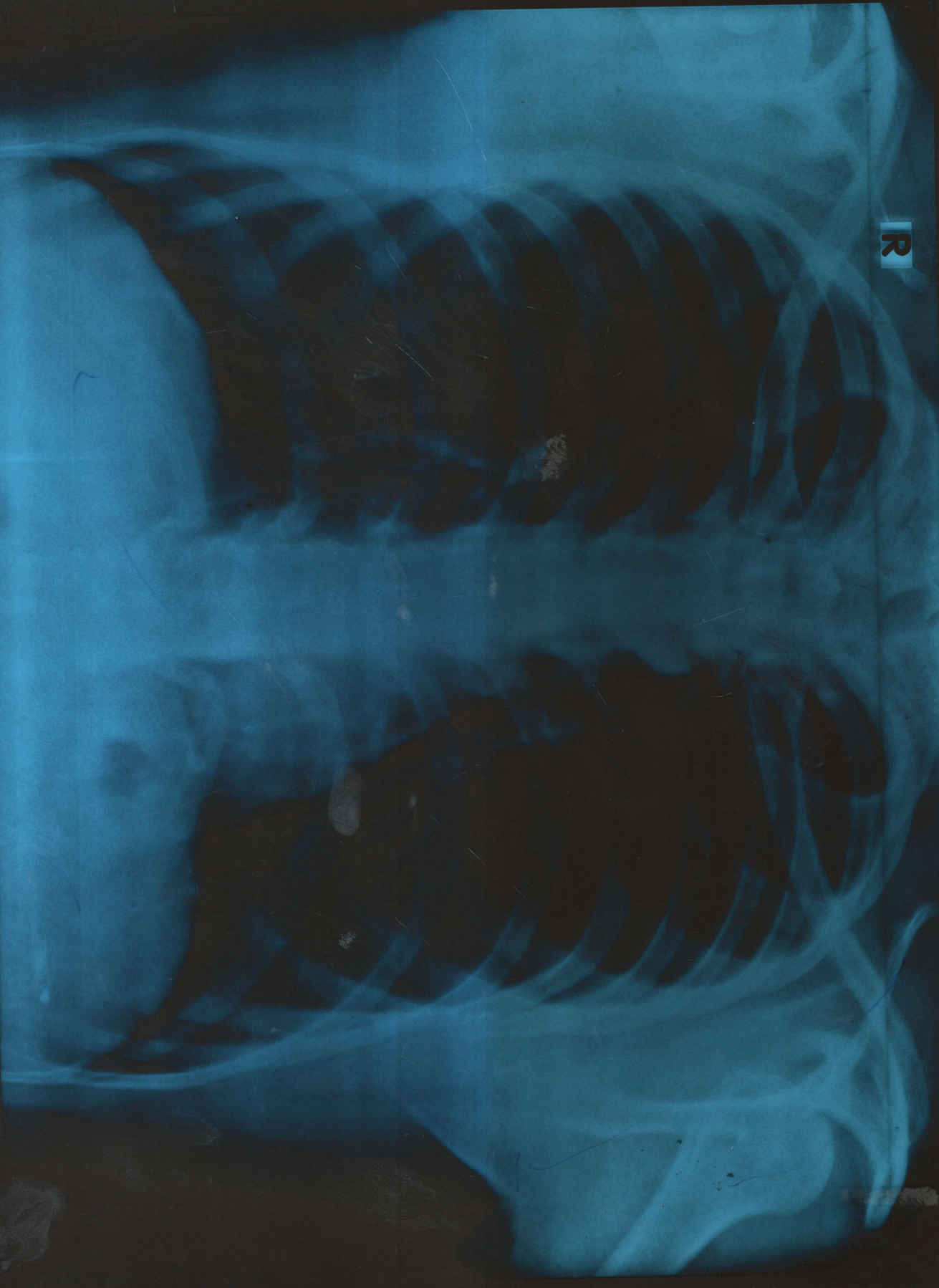

5

AAKASH HOSPITAL

90/43, MALVIYA NAGAR NEW DELHI 110017

Stress Test - Summary Report

Patient Information

Date: 25/February/2023 12:02

Name : MR RAJESH BARNWAL
 Age : 31 yrs
 Gender : Male
 Ref. Dr. : Dr Rahul Trehan

I.D. : 33
 Height : 0 cm
 Weight : 0 kgs

Medication

Indications

Test Results

Protocol : Bruce
 Target H.R. : 189 (160)
 H.R. Achieved : 140 bpm (74.07)
 Max B.P. : 140/90 mm/Hg

Max. Work Load : 9.3 METS
 Exercise Time : 7:48 min:sec
 Recovery Time : 4:12 min:sec
 Max RPP (in 1000) : 19

Reason for Termination

Comments

negative for stress induced ischemia

DR. RAHUL TREHAN
 M.B.B.S., MD (MED)
 Consultant Physician Cardiologist

Dr Rahul Trehan

AAKASH HOSPITAL

90/43, MALVIYA NAGAR NEW DELHI 110017

Protocol Used : Bruce

Stage	Time m:s	H.R. bpm	B.P. mm / Hg	Speed / Grade mph / %	Load METS * 1000	R.P.P. * 1000	II	V2 (level / slope)	V5
Supine	0:24	118	0/0	0.0 / 0.0	1.0	0	3.1 / 2.4	2.7 / 2.5	2.9 / 2.5
Standing	0:18	98	120/70	0.0 / 0.0	1.0	11	2.8 / 3.7	2.1 / 3.3	2.3 / 3.3
HyperV	0:18	107	120/70	0.0 / 0.0	1.0	12	1.4 / 1.7	-1.6 / 1.5	-1.6 / 1.1
Exer : 1 / 7	3:0	119	130/80	1.7 / 10.0	4.8	15	0.6 / 1.3	0.1 / 1.5	0.0 / 1.3
Exer : 2 / 7	3:0	130	140/90	2.5 / 12.5	7.0	18	1.3 / 2.7	0.6 / 1.7	0.4 / 2.0
Exer : 3 / 7	1:48	139	140/90	3.4 / 14.0	9.3	19	0.5 / 1.6	0.0 / 1.5	0.0 / 1.7
Peak	7:48	140	140/90	3.4 / 14.0	9.3	19	0.5 / 1.7	0.0 / 1.5	-0.2 / 1.6
Recovery	1:0	122	140/90	0.0 / 0.0	1.0	17	2.0 / 2.5	1.9 / 3.3	2.0 / 2.8
Recovery	2:0	113	140/90	0.0 / 0.0	1.0	15	3.4 / 2.3	-1.2 / 2.0	0.6 / 2.0
Recovery	3:0	108	130/80	0.0 / 0.0	1.0	14	5.2 / 4.2	1.4 / 4.9	2.2 / 4.0
Recovery	4:0	108	130/80	0.0 / 0.0	1.0	14	3.0 / 1.9	-1.4 / 2.0	0.4 / 1.7
Recovery	4:12	109	120/70	0.0 / 0.0	1.0	13	3.5 / 2.7	1.1 / 3.2	1.5 / 2.4

MR RAJESH BARNWAL (31 yrs old Male)

25/Feb/2023 (12:32)

Dr Rahul Trehan

Dr Rahul Trehan

KARDIO SURGICARE 9811008518

AAKASH HOSPITAL

90/43, MALVIYA NAGAR NEW DELHI 110017

Bruce		25/Feb/2023 (12:32)		1.0 METS	ST @ 10 mm/mV	Link Median
Supine	0.0 %	0.0 mph	00:24	Post J : 80	25 mm/sec	BP: 0/ 0 mm/Hg
						HR: 118 bpm
						Level / Slope mm / mm/s

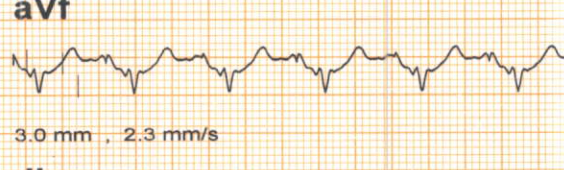
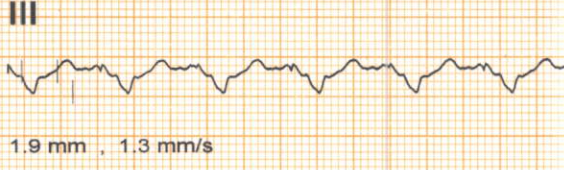
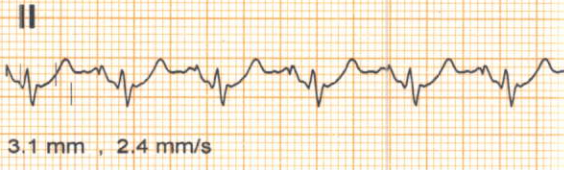

* Computer Corrected Baseline

Filtered Waveform

AAKASH HOSPITAL

90/43, MALVIYA NAGAR NEW DELHI 110017

Bruce	25/Feb/2023 (12:32)		1.0 METS	ST @ 10 mm/mV	Link Median	
Standing	0.0 %	0.0 mph	00:18	Post J : 80	25 mm/sec	
					BP:120/ 70 mm/Hg	HR: 98 bpm
					Level / Slope mm / mm/s	

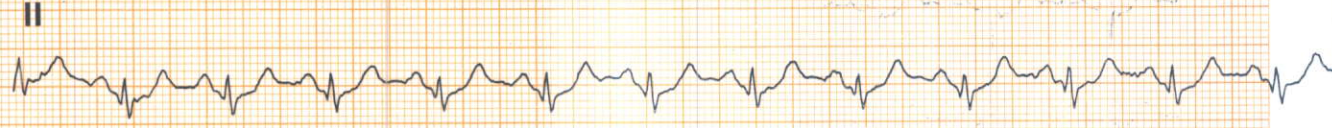
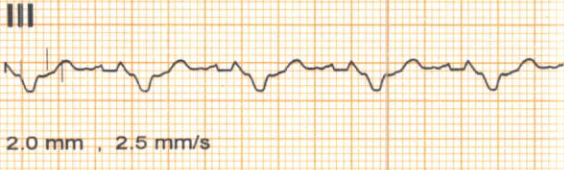

* Computer Corrected Baseline
Filtered Waveform

MR RAJESH BARNWAL (31 yrs old Male)

Dr Rahul Trehan

AAKASH HOSPITAL

90/43, MALVIYA NAGAR NEW DELHI 110017

Bruce		25/Feb/2023 (12:32)		1.0 METS	ST @ 10 mm/mV	Link Median
HyperV	0.0 %	0.0 mph	00:18	Post J : 80	25 mm/sec	BP:120/ 70 mm/Hg
						HR:107 bpm
						Level / Slope
						mm / mm/s

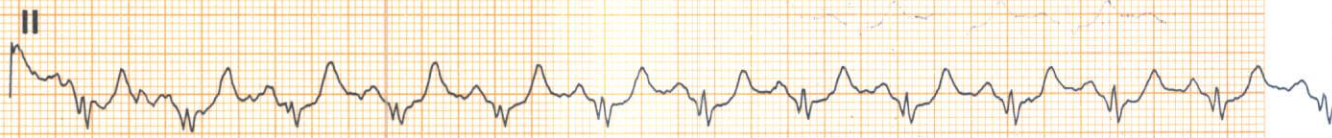
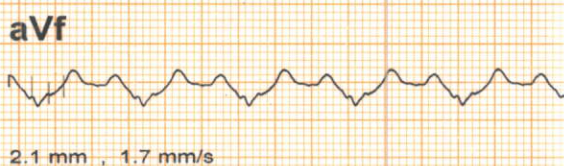
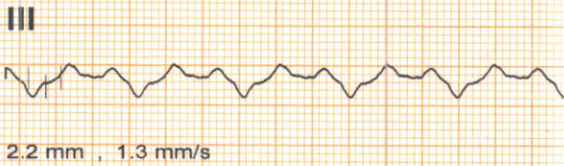
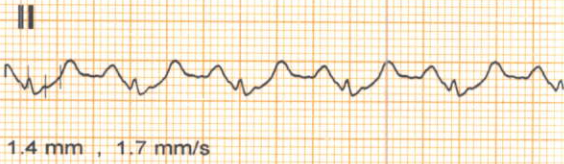
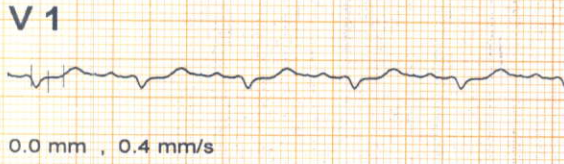

* Computer Corrected Baseline

Filtered Waveform

AAKASH HOSPITAL

90/43, MALVIYA NAGAR NEW DELHI 110017

Bruce			25/Feb/2023 (12:32)		4.8 METS	ST @ 10 mm/mV	Link Median
Exer : 1 / 7	10.0 %	1.7 mph	03:00	Post J : 80	25 mm/sec	BP:130/ 80 mm/Hg	HR:119 bpm
							Level / Slope
							mm / mm/s

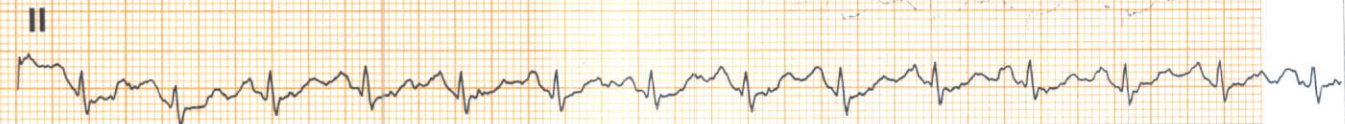
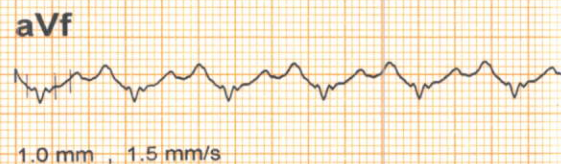
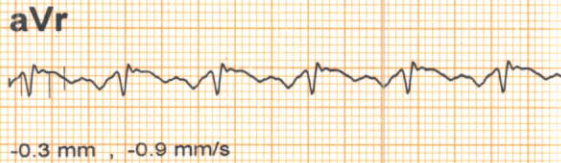
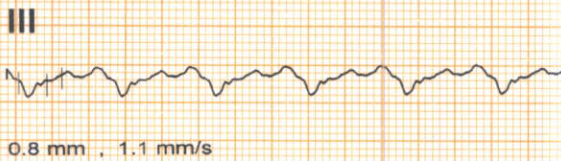

* Computer Corrected Baseline

Filtered Waveform

MR RAJESH BARNWAL (31 yrs old Male)

Dr Rahul Trehan

AAKASH HOSPITAL

90/43, MALVIYA NAGAR NEW DELHI 110017

Bruce			25/Feb/2023 (12:32)		7.0 METS	ST @ 10 mm/mV	Link Median
Exer : 2 / 7	12.5 %	2.5 mph	03:00	Post J : 80	25 mm/sec	BP:140/ 90 mm/Hg	HR:130 bpm
							Level / Slope
							mm / mm/s



0.3 mm , 0.9 mm/s

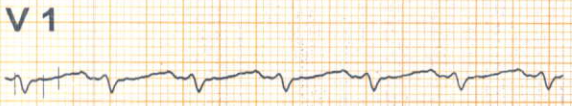

0.2 mm , 0.3 mm/s



1.3 mm , 2.7 mm/s



0.6 mm , 1.7 mm/s



0.8 mm , 1.6 mm/s



0.7 mm , 2.0 mm/s



-0.8 mm , -2.0 mm/s



0.4 mm , 1.6 mm/s



-0.3 mm , -0.5 mm/s



0.4 mm , 2.0 mm/s



1.3 mm , 2.5 mm/s



0.6 mm , 1.7 mm/s

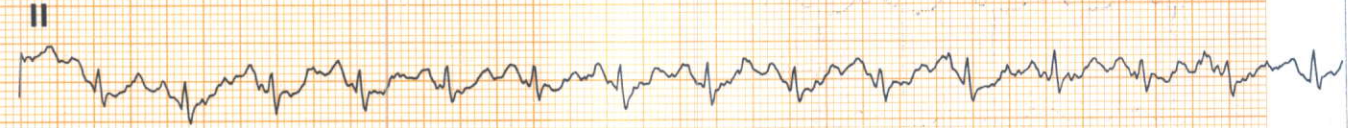

* Computer Corrected Baseline

Filtered Waveform

MR RAJESH BARNWAL (31 yrs old Male)

Dr Rahul Trehan

AAKASH HOSPITAL

90/43, MALVIYA NAGAR NEW DELHI 110017

Bruce		25/Feb/2023 (12:32)		9.3 METS	ST @ 10 mm/mV	Link Median
Exer: 3 / 7	14.0 %	3.4 mph	01:48	Post J : 80	25 mm/sec	BP:140/ 90 mm/Hg
						HR:139 bpm
						Level / Slope
						mm / mm/s

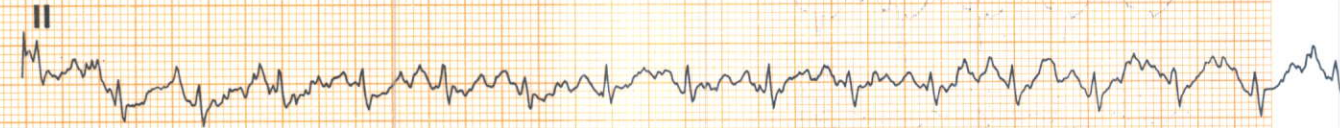
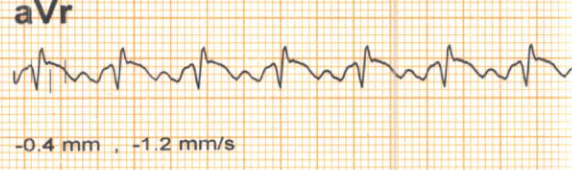
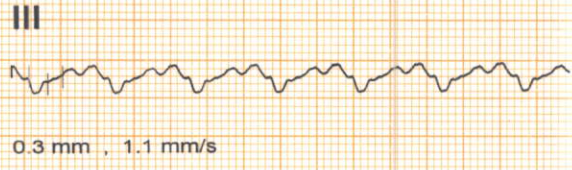

* Computer Corrected Baseline

Filtered Waveform

MR RAJESH BARNWAL (31 yrs old Male)

Dr Rahul Trehan

AAKASH HOSPITAL

90/43, MALVIYA NAGAR NEW DELHI 110017

Bruce	25/Feb/2023 (12:32)	9.3 METS	ST @ 10 mm/mV	Link Median
Peak	14.0 %	3.4 mph	07:48	Post J : 80
		25 mm/sec	BP:140/ 90 mm/Hg	HR:140 bpm
				Level / Slope mm / mm/s



0.2 mm , 0.5 mm/s



-0.2 mm , 0.3 mm/s



0.5 mm , 1.7 mm/s



0.0 mm , 1.5 mm/s



0.2 mm , 1.2 mm/s



-0.1 mm , 1.6 mm/s



-0.5 mm , -1.3 mm/s



-0.4 mm , 1.9 mm/s



-0.1 mm , -0.5 mm/s



-0.2 mm , 1.6 mm/s



0.4 mm , 1.7 mm/s



-0.2 mm , 1.1 mm/s

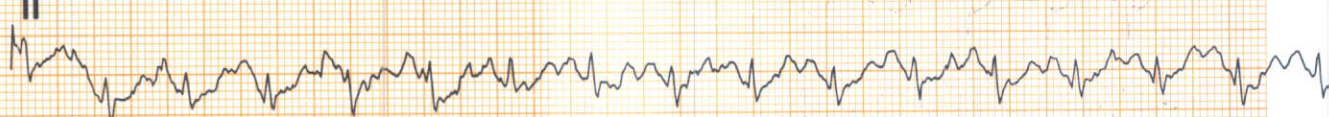

* Computer Corrected Baseline
Filtered Waveform

MR RAJESH BARNWAL (31 yrs old Male)

Dr Rahul Trehan

AAKASH HOSPITAL

90/43, MALVIYA NAGAR NEW DELHI 110017

Bruce		25/Feb/2023 (12:32)		1.0 METS	ST @ 10 mm/mV	Link Median
Recovery	0.0 %	0.0 mph	01:00	Post J : 80	25 mm/sec	BP:140/ 90 mm/Hg
						HR:122 bpm
						Level / Slope
						mm / mm/s



0.6 mm , 0.8 mm/s

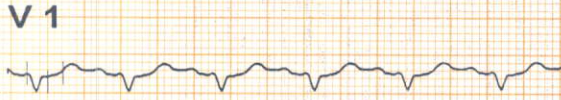

0.3 mm , 0.9 mm/s



2.0 mm , 2.5 mm/s



1.9 mm , 3.3 mm/s



1.4 mm , 1.7 mm/s



1.7 mm , 2.9 mm/s



-1.6 mm , -2.0 mm/s



1.8 mm , 2.8 mm/s



-0.4 mm , -0.5 mm/s



2.0 mm , 2.8 mm/s



2.0 mm , 2.5 mm/s

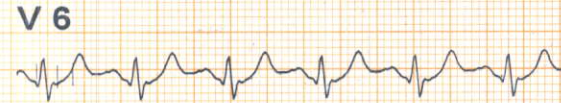

1.8 mm , 2.4 mm/s

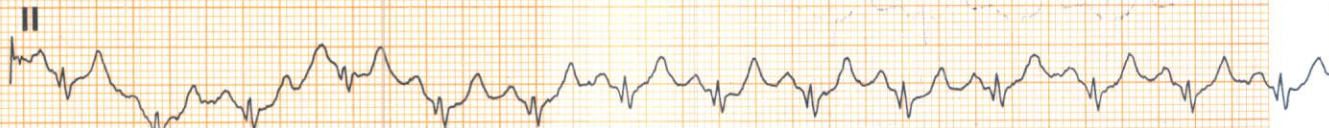

* Computer Corrected Baseline

Filtered Waveform

MR RAJESH BARNWAL (31 yrs old Male)

Dr Rahul Trehan

AAKASH HOSPITAL

90/43, MALVIYA NAGAR NEW DELHI 110017

Bruce	25/Feb/2023 (12:32)	1.0 METS	ST @ 10 mm/mV	Link Median
Recovery	0.0 %	0.0 mph	02:00	Post J : 80
		25 mm/sec	BP:140/ 90 mm/Hg	HR:113 bpm
				Level / Slope mm / mm/s

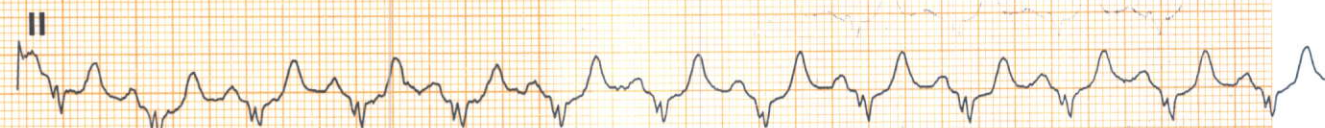
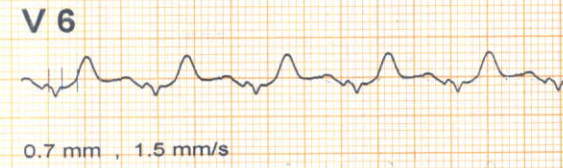
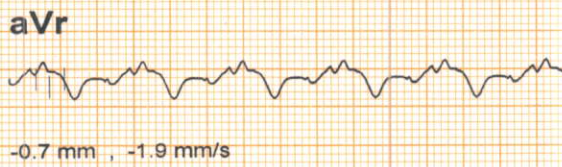
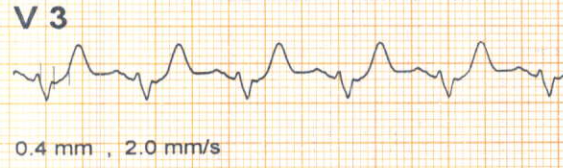
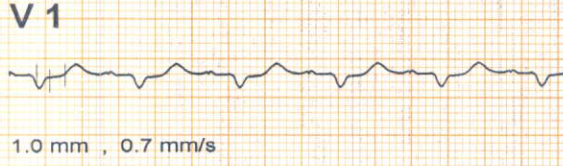

* Computer Corrected Baseline

Filtered Waveform

MR RAJESH BARNWAL (31 yrs old Male)

Dr Rahul Trehan

AAKASH HOSPITAL

90/43, MALVIYA NAGAR NEW DELHI 110017

Bruce		25/Feb/2023 (12:32)		1.0 METS	ST @ 10 mm/mV	Link Median
Recovery	0.0 %	0.0 mph	03:00	Post J : 80	25 mm/sec	BP:130/ 80 mm/Hg
						HR:108 bpm
						Level / Slope
						mm / mm/s

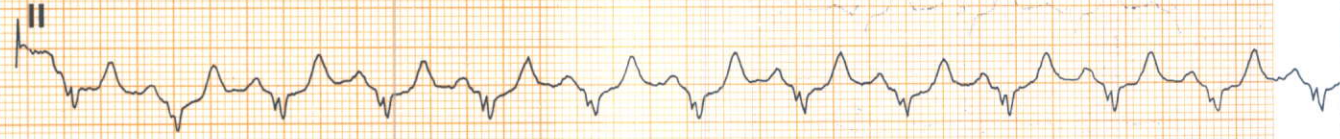
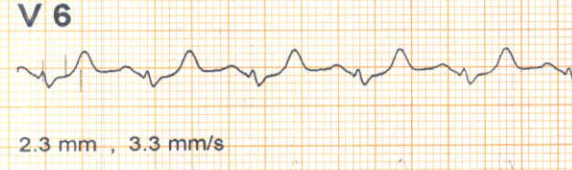
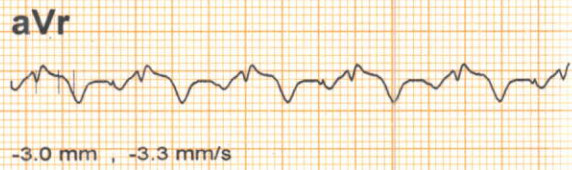
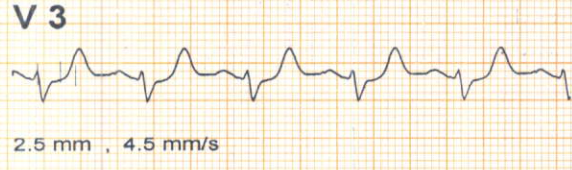
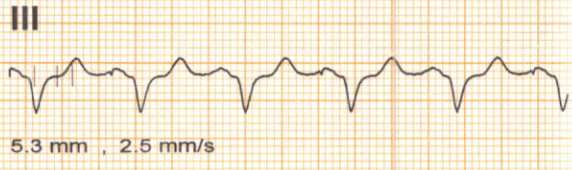
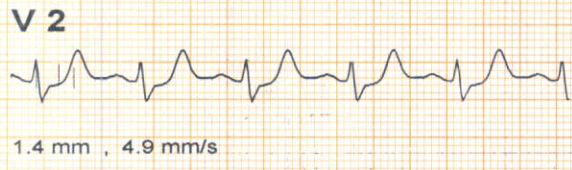
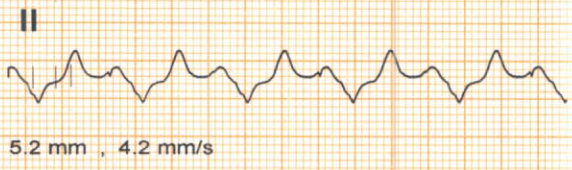
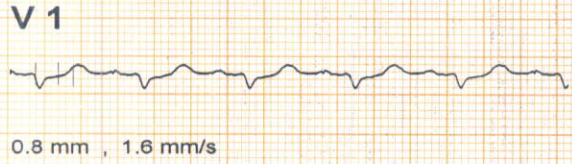

* Computer Corrected Baseline

Filtered Waveform

KARPOO SURGICAL 9811008518

AAKASH HOSPITAL

90/43, MALVIYA NAGAR NEW DELHI 110017

Bruce		25/Feb/2023 (12:32)		1.0 METS	ST @ 10 mm/mV	Link Median
Recovery	0.0 %	0.0 mph	04:12	Post J : 80	25 mm/sec	BP:120/ 70 mm/Hg
						HR:109 bpm
						Level / Slope
						mm / mm/s

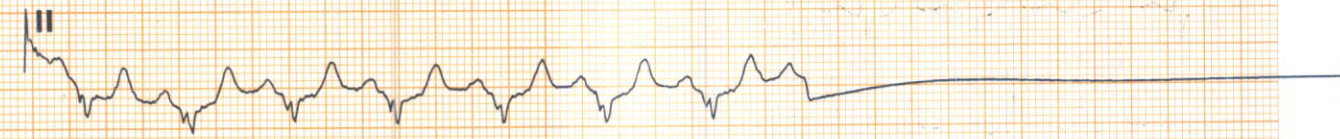
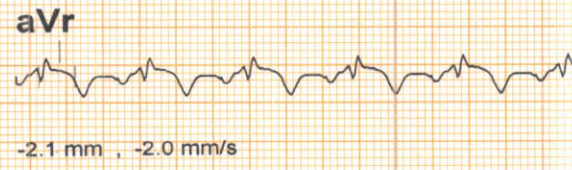
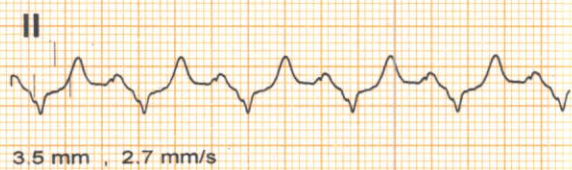
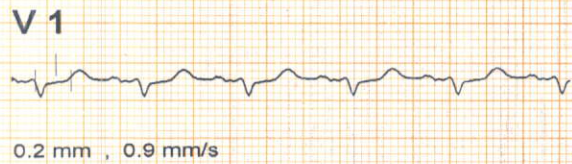

* Computer Corrected Baseline
Filtered Waveform

MR RAJESH BARNWAL (31 yrs old Male) Dr Rahul Trehan