

OPD PRESCRIPTION

Patient Name :	Mrs. Prabha Singh	UHID :	BER/2023/15619	Age/Gender :	50/Female
OPD Bill No :	OPD/15619	Address :	Bokaro	Mobile No. :	8210849875
Consultant :	Dr. R. K Chaturvedi	Date :	27-05-2023 16:54:44		

BP : Systolic: 120/60 Diastolic: 80 Height : Weight : 50kg Pulse : 89bpm SPO2 : 98%

Chkt - B/L - Norm
Eys - Normal

Go - NTN
- Hypothyroidism
(Thyrox-50)

USG (w/A) renal: Normal Study
X-ray PA-chest: Normal Study
TMT renal: (+ve) TMT e
Significant ST-chg.

4th
CT-Angio (Coronary)

F_m
- NTN
- Diabets

Rx
- Tab. Ecosprin - 75
1 tab 1/2 ————— 3 mths.

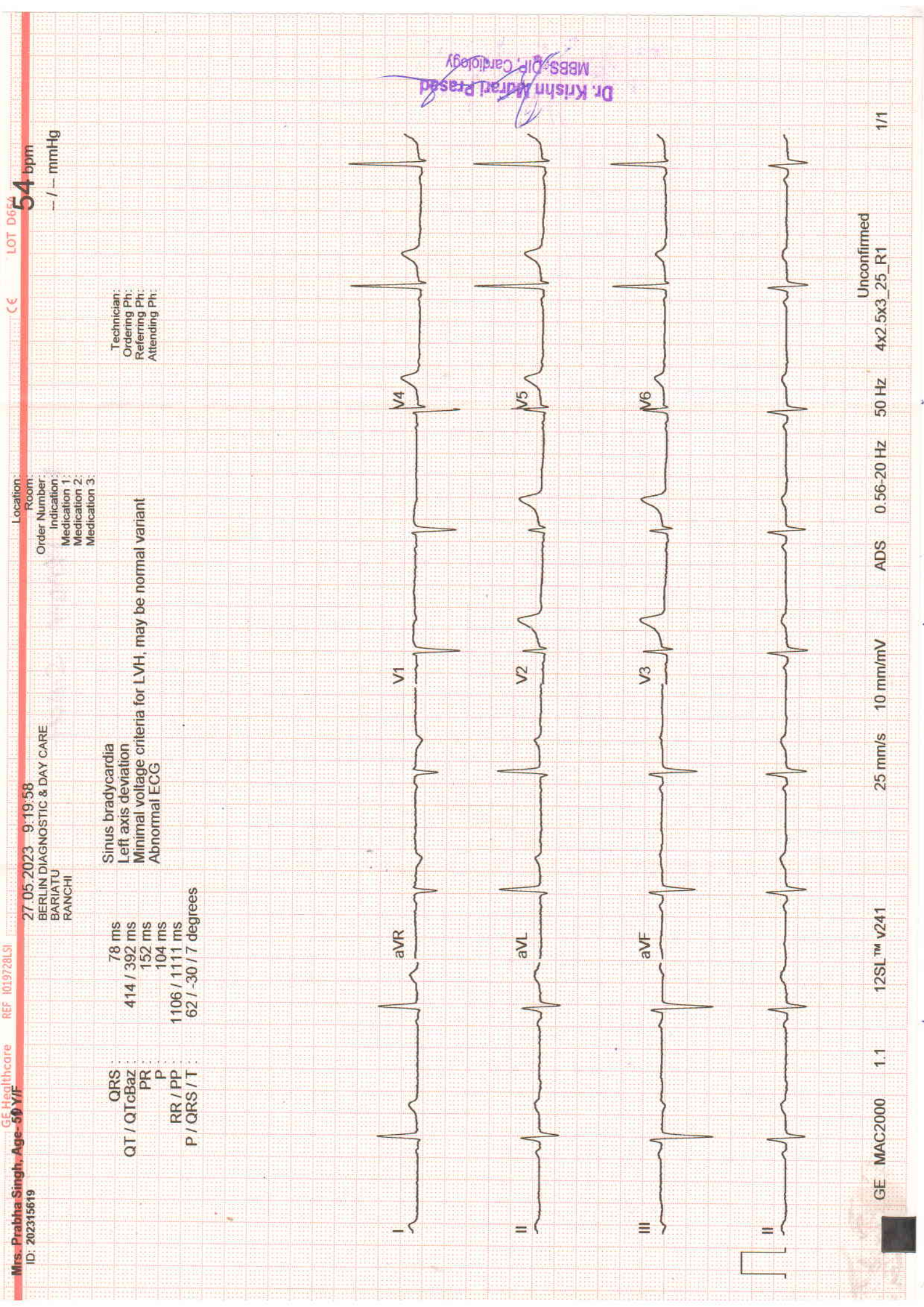

GE Healthcare REF 1019728LSI

Mrs. Prabha Singh, Age-59 YF
 ID: 202315619

27.05.2023 9:19:58
 BERLIN DIAGNOSTIC & DAY CARE
 BARIATU
 RANCHI

Location:
 Room:
 Order Number:
 Indication:
 Medication 1:
 Medication 2:
 Medication 3:

54 bpm
 -- / -- mmHg

Technician:
 Ordering Ph:
 Referring Ph:
 Attending Ph:

Sinus bradycardia
 Left axis deviation
 Minimal voltage criteria for LVH, may be normal variant
 Abnormal ECG

QRS : 78 ms
 QT / QTcBaz : 414 / 392 ms
 PR : 152 ms
 P : 104 ms
 RR / PP : 1106 / 1111 ms
 P / QRS / T : 62 / -30 / 7 degrees

Dr. Krishn Murari Prasad
 MBBS, DIP, Cardiology

GE MAC2000 1.1 12SL™ V241
 25 mm/s 10 mm/mV ADS 0.56-20 Hz 50 Hz 4x2.5x3_25_R1
 Unconfirmed 1/1



BERLIN DIAGNOSTICS & DAY CARE

Patient Name : MRS. PRABHA SINGH BER/2023/15619

Age / Gender : 50 years / Female

Patient ID : 5583

Referral : Dr. mediwheel

Collection Time : May 27, 2023, 09:03 a.m.

Reporting Time : May 27, 2023, 03:31 p.m.

Sample ID :



2305000391

Test Description	Value(s)	Reference Range
------------------	----------	-----------------

BUN/CREATININE RATIO

BUN/ CREATININE	12.54	8:1 - 20:1	mg/dl
-----------------	-------	------------	-------

LIPID PROFILE

S.Cholesterol	154	Desirable : < 200 Borderline high : 200 - 239 Undesirable : > 240	mg/dl
S.Triglycerides	102	Desirable : < 150 Borderline high : 150 - 199 High : 200 - 499 Very High : > 500	mg/dl
S. HDL	44	Undesirable : < 40 Borderline : 40 - 59 Desirable : > 60	mg/dl
S. LDL	89.6	Desirable : < 130 Borderline : 130-159 Undesirable : > 160	mg/dl
S. VLDL	20.4	5 - 51	mg/dl
LDLC/HDLC Ratio	2.04	0 - 3.2	
S.Cholesterol/HDLC Ratio	3.5	0-4.5	

NOTE

GLYCOSYLATED HAEMOGLOBIN (GHB / HBA1c)

Result	4.7	Normal : 4 - 6 Good Control : <7 Fair Control : 7 - 9 Poor Control : >9	%
--------	-----	--	---

Method High Pressure Liquid Chromatography

ESR (ERYTHROCYTE SEDIMENTATION RATE)

ESR 1st Hour	10	0 - 20	Mm/hr
--------------	----	--------	-------

Method Wintrobe's

BLOOD GLUCOSE LEVEL (FASTING)

Scan to Validate



Address :- OPP. DAV NANDRAJ PUBLIC SCHOOL , BOOTY ROAD, BARIATU RANCHI-834009

CONTACT:18008913990/9341529301 TEL : 0651-2952017

EMAIL : info@berlindiagnosics.com



BERLIN DIAGNOSTICS & DAY CARE

Patient Name : MRS. PRABHA SINGH BER/2023/15619

Age / Gender : 50 years / Female

Patient ID : 5583

Referral : Dr. mediwheel

Collection Time : May 27, 2023, 09:03 a.m.

Reporting Time : May 27, 2023, 03:31 p.m.

Sample ID :



2305000391

Test Description	Value(s)	Reference Range	
Glucose Fasting	76	70 - 110	mg/dl
Method	GOD POD		
NOTE			

THYROID FUNCTION TEST (TFT)

Triiodothyronine (T3)	1.37	0 - 1 Month : 0.6 - 1.8 1 - 24 Months : 0.9 - 2.0 2 - 10 Yrs : 1.5 - 2.4 11 - 14 Yrs : 1.4 - 2.2 15 - 17 Yrs : 1.4 - 2.1 18 Yrs & above: 0.87 - 1.78	ng/ml
Thyroxine (T4)	8.64	4.87 - 11.7	µg/dl
TSH (Thyroid Stimulating Hormone)	2.45	1 - 3 Days : < 13.3 1 - 4 Weeks: 0.6 - 10.0 1 Month - 5 Yrs : 0.46 - 8.10 6 - 18 Yrs : 0.37 - 6.00 More than 18 Yrs : 0.34 - 5.60	µIU/ml

Method

CLIA, Beckman Coulter's Access 2, Immunoassay System

NOTE

BLOOD GLUCOSE LEVEL - PP (AFTER DINNER)

Glucose PP (After Dinner)	98	80 - 140	mg/dl
---------------------------	----	----------	-------

BLOOD GROUP

ABO Grouping	B
Rh Grouping	POSITIVE

LIVER FUNCTION TEST with GGT(LFT)

Total Bilirubin	0.69	0.30 - 1.20	mg/dl
Direct Bilirubin	0.24	< 0.30	mg/dl

Scan to Validate



Address :- OPP. DAV NANDRAJ PUBLIC SCHOOL , BOOTY ROAD, BARIATU RANCHI-834009

CONTACT:18008913990/9341529301 TEL : 0651-2952017

EMAIL : info@berlindiagnosics.com



BERLIN DIAGNOSTICS & DAY CARE

Patient Name : MRS. PRABHA SINGH BER/2023/15619

Age / Gender : 50 years / Female

Patient ID : 5583

Referral : Dr. mediwheel

Collection Time : May 27, 2023, 09:03 a.m.

Reporting Time : May 27, 2023, 03:31 p.m.

Sample ID :



2305000391

Test Description	Value(s)	Reference Range	
Indirect Bilirubin	0.45	< 1.10	mg/dl
SGOT (Aspartate Amino Transferase - AST)	19	15 - 35	U/L
SGPT (Alanine Amino Transferase - ALT)	21	15 - 45	U/L
Alkaline Phosphatase	66	53 - 141	IU/L
Total Proteins	6.69	6.0 - 8.4	g/dl
Albumin	3.51	3.2 - 5.0	g/dl
Globulin	3.18	2.0 - 3.5	g/dl
Alb/Glo Ratio	1.1	-	
S. Gamma GT	11.70	0 - 36	U/L
NOTE			

URINE ROUTINE EXAMINATION REPORT

PHYSICAL EXAMINATION

Volume	25		ml
Colour	Pale Yellow		
Appearance	Clear		
Specific Gravity	1.020	1.010 - 1.030	
Reaction (PH)	5.5	4.8 - 7.6	

CHEMICAL EXAMINATION

Protein	Absent	Absent	
Glucose	Absent	Absent	
Ketones	Absent	Absent	
Nitrite	Negative	Negative	
Urobilinogen	Normal	Normal	

MICROSCOPIC EXAMINATION

Pus Cells	4 - 5	0 - 5 - -	/hpf
RBC	Absent	0 - 1 - -	/hpf
Epithelial Cells	2 - 3	0 - 5 - -	/hpf
Casts	Absent	NIL - -	/LPF
Crystals	Absent	NIL - -	

Scan to Validate



Address :- OPP. DAV NANDRAJ PUBLIC SCHOOL , BOOTY ROAD, BARIATU RANCHI-834009

CONTACT:18008913990/9341529301 TEL : 0651-2952017

EMAIL : info@berlindiagnosics.com



BERLIN DIAGNOSTICS & DAY CARE

Patient Name : MRS. PRABHA SINGH BER/2023/15619

Age / Gender : 50 years / Female

Patient ID : 5583

Referral : Dr. mediwheel

Collection Time : May 27, 2023, 09:03 a.m.

Reporting Time : May 27, 2023, 03:31 p.m.

Sample ID :



2305000391

Test Description	Value(s)	Reference Range	
<u>BLOOD UREA NITROGEN (BUN)</u>			
Result	8.72	6.0 - 20.0	mg/dl
Method	Spectrophotometry		
<u>CREATININE</u>			
Method	Spectrophotometry		
Creatinine	1.07	Male : 0.6-1.40 Female : 0.6-1.2	mg/dl
NOTE			
<u>COMPLETE BLOOD COUNT (CBC)</u>			
Hb (Haemoglobin)	12.4	Male : 13.0-18.0 Female : 12-16.5 Infant : 13.5-19.5 Children : 12.0-14.5	gm/dl
RBC Count	4.44	4.5 - 6.5	millions/cumm
TLC (Total Leucocyte Count)	3900	4000 - 11000	/cumm
<u>DIFFERENTIAL COUNT</u>			
Neutrophils	64	40 - 65	%
Lymphocytes	28	20 - 45	%
Monocytes	03	1 - 10	%
Eosinophils	05	1 - 6	%
Basophils	0	0 - 1	%
Platelet Count	1.34	1.50 - 4.5	Lakhs/cumm
HCT (HAEMATOCRIT)	39.7	35 - 54	%
MCV (Mean Corpuscular Volume)	89.41	76 - 96	fl
MCH (Mean Corpuscular Haemoglobin)	27.93	27 - 32	pg
MCHC (Mean Corpuscular Hb Concentration)	31.23	32 - 35	gm/dl
NOTE	-		
Comment			

Scan to Validate



Address :- OPP. DAV NANDRAJ PUBLIC SCHOOL , BOOTY ROAD, BARIATU RANCHI-834009

CONTACT:18008913990/9341529301 TEL : 0651-2952017

EMAIL : info@berlindiagnosics.com



BERLIN DIAGNOSTICS & DAY CARE

Patient Name : MRS. PRABHA SINGH BER/2023/15619

Age / Gender : 50 years / Female

Patient ID : 5583

Referral : Dr. mediwheel

Collection Time : May 27, 2023, 09:03 a.m.

Reporting Time : May 27, 2023, 03:31 p.m.

Sample ID :



2305000391

Test Description	Value(s)	Reference Range
<u>URIC ACID Serum</u>		
Method	Spectrophotometry	
Result	5.77	Male : 3.4 - 7.0 Female : 2.5 - 6.0
NOTE		

END OF REPORT

Dr. Rajeev
MD Pathologist

Scan to Validate



Address :- OPP. DAV NANDRAJ PUBLIC SCHOOL , BOOTY ROAD, BARIATU RANCHI-834009

CONTACT:18008913990/9341529301 TEL : 0651-2952017

EMAIL : info@berlindiagnosics.com

SINGH, MRS. PRABHA

Patient ID 202315619

27.05.2023

9:55:58am

12-Lead Report

PRETEST

SUPINE

00:54

BERLIN DIAGNOSTICS AND DAY CARE

BRUCE

0.0 km/h

0.0 %

Measured at 60ms Post J (10mm/mV)

Auto Points

Lead ST(mm) Lead ST(mm)

I	0.15	V1	0.45
II	-0.25	V2	0.90
III	-0.40	V3	0.80
aVR	0.00	V4	0.50
aVL	0.30	V5	0.10
aVF	-0.35	V6	-0.10

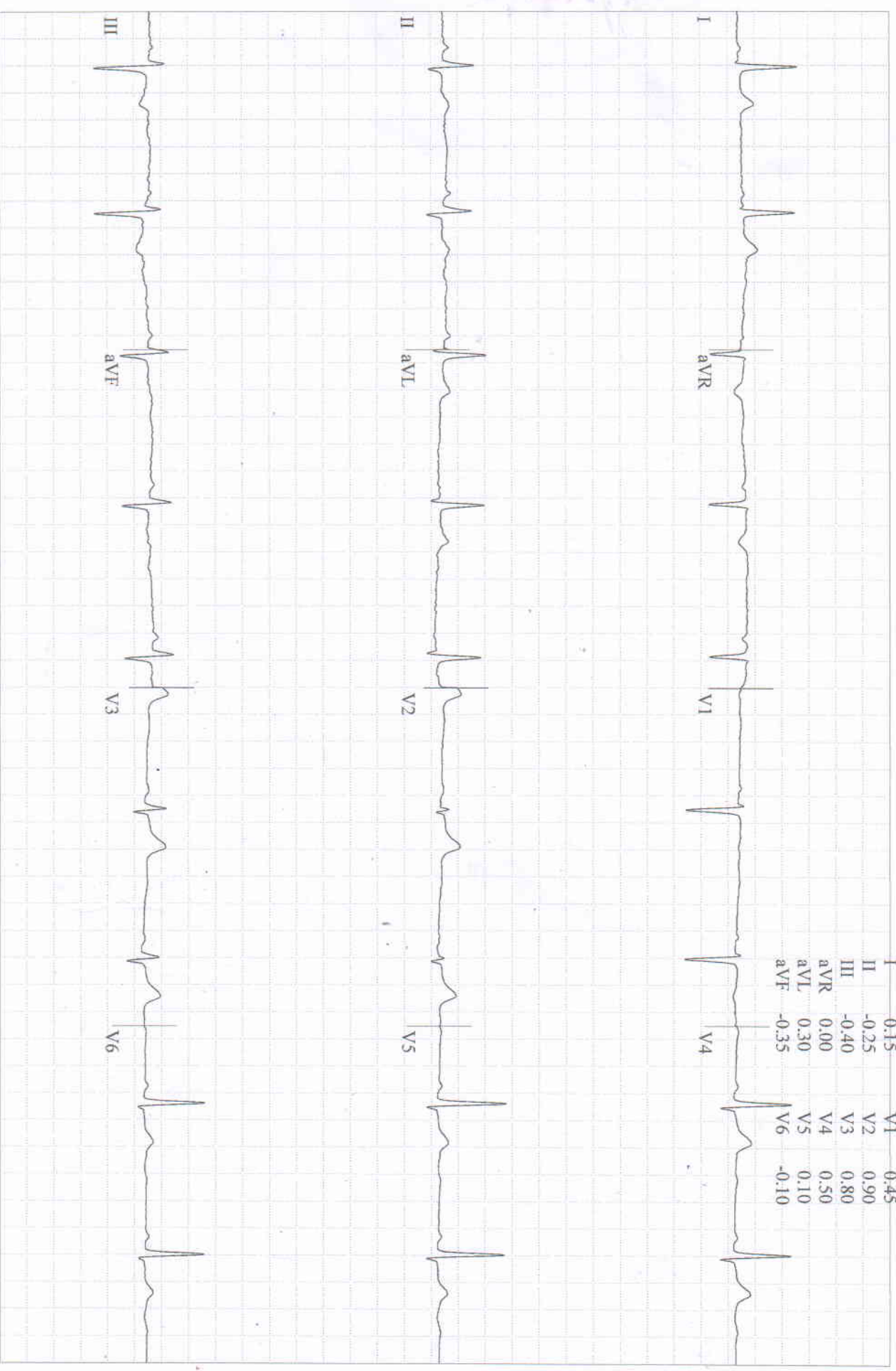

SINGH, MRS. PRABHA

Patient ID 202315619

27.05.2023

9:58:17am

12-Lead Report

PRETEST

STANDING

03:14

54 bpm

120/70 mmHg

BRUCE

0.0 km/h

0.0 %

BERLIN DIAGNOSTICS AND DAY CARE

Measured at 60ms Post J (10mm/mV)

Auto Points

Lead ST(mm) Lead ST(mm)

I	0.25	V1	0.35
II	-0.30	V2	0.85
III	-0.50	V3	0.80
aVR	0.05	V4	0.35
aVL	0.40	V5	0.00
aVF	-0.40	V6	-0.10

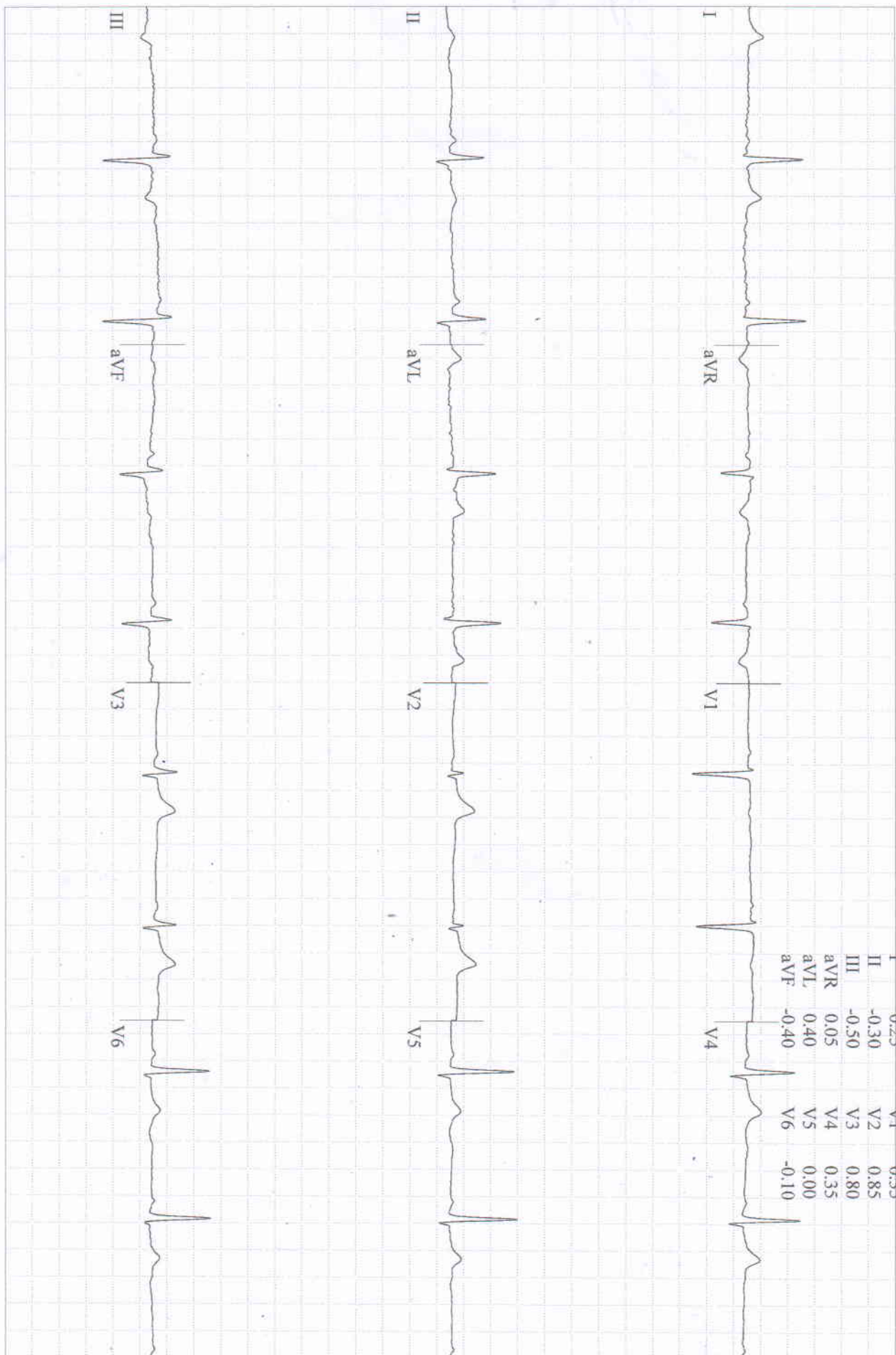

SINGH, MRS. PRABHA
 Patient ID 202315619
 27.05.2023
 9:58:44am

12-Lead Report
 PRETEST
 HYPERTV.
 03:40

BRUCE
 0.0 km/h
 0.0 %

BERLIN DIAGNOSTICS AND DAY CARE
 Measured at 60ms Post J (10mm/mV)
 Auto Points

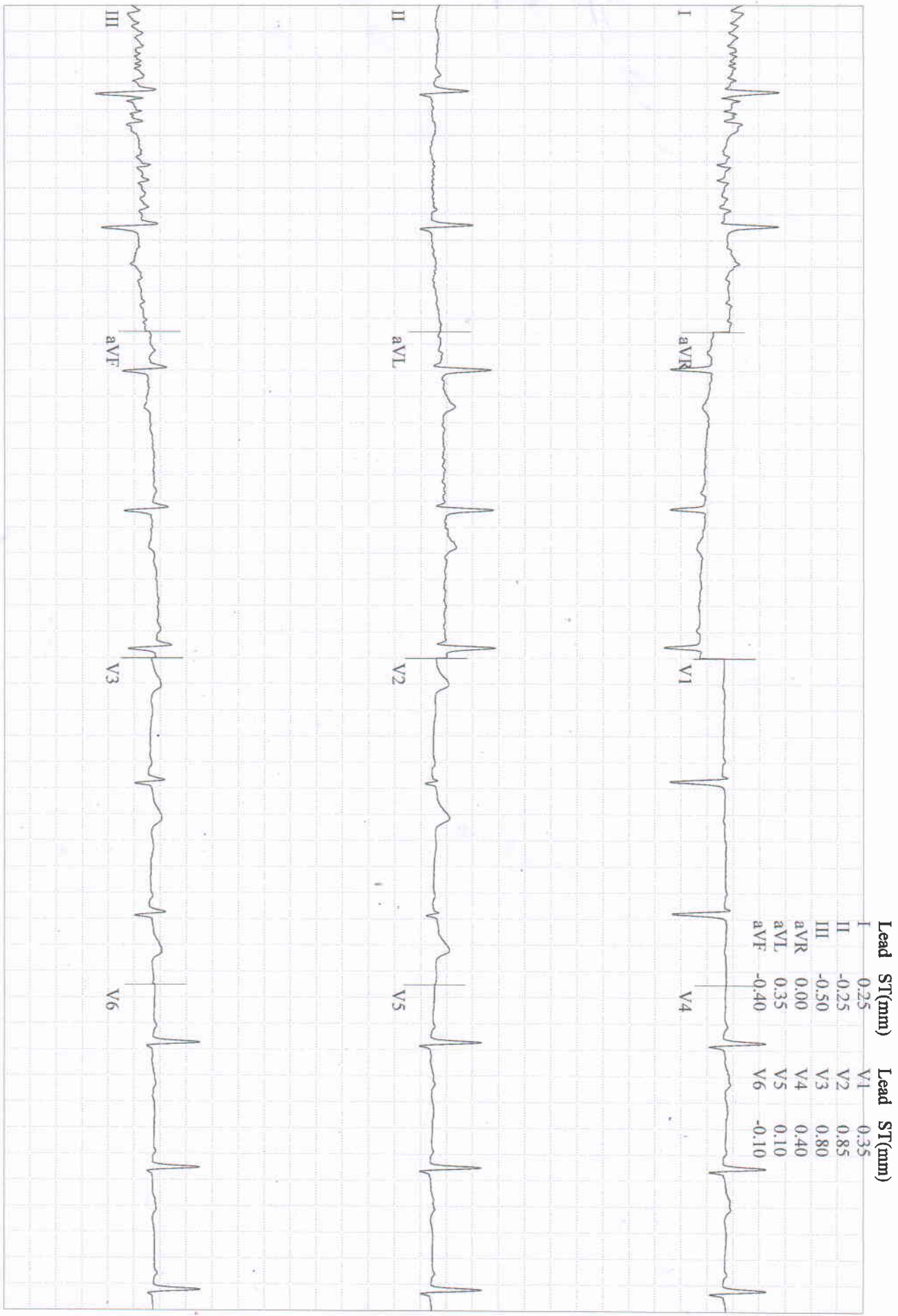

SINGH, MRS. PRABHA

Patient ID 202315619

27.05.2023

9:59:04am

12-Lead Report

PRETEST

WARM-UP

04:00

BRUCE

0.0 km/h

0.0 %

BERLIN DIAGNOSTICS AND DAY CARE

Measured at 60ms Post J (10mm/mV)

Auto Points

Lead ST(mm) Lead ST(mm)

I	0.25	V1	0.40
II	-0.30	V2	0.95
III	-0.55	V3	0.80
aVR	0.05	V4	0.40
aVL	0.40	V5	0.00
aVF	-0.40	V6	-0.10

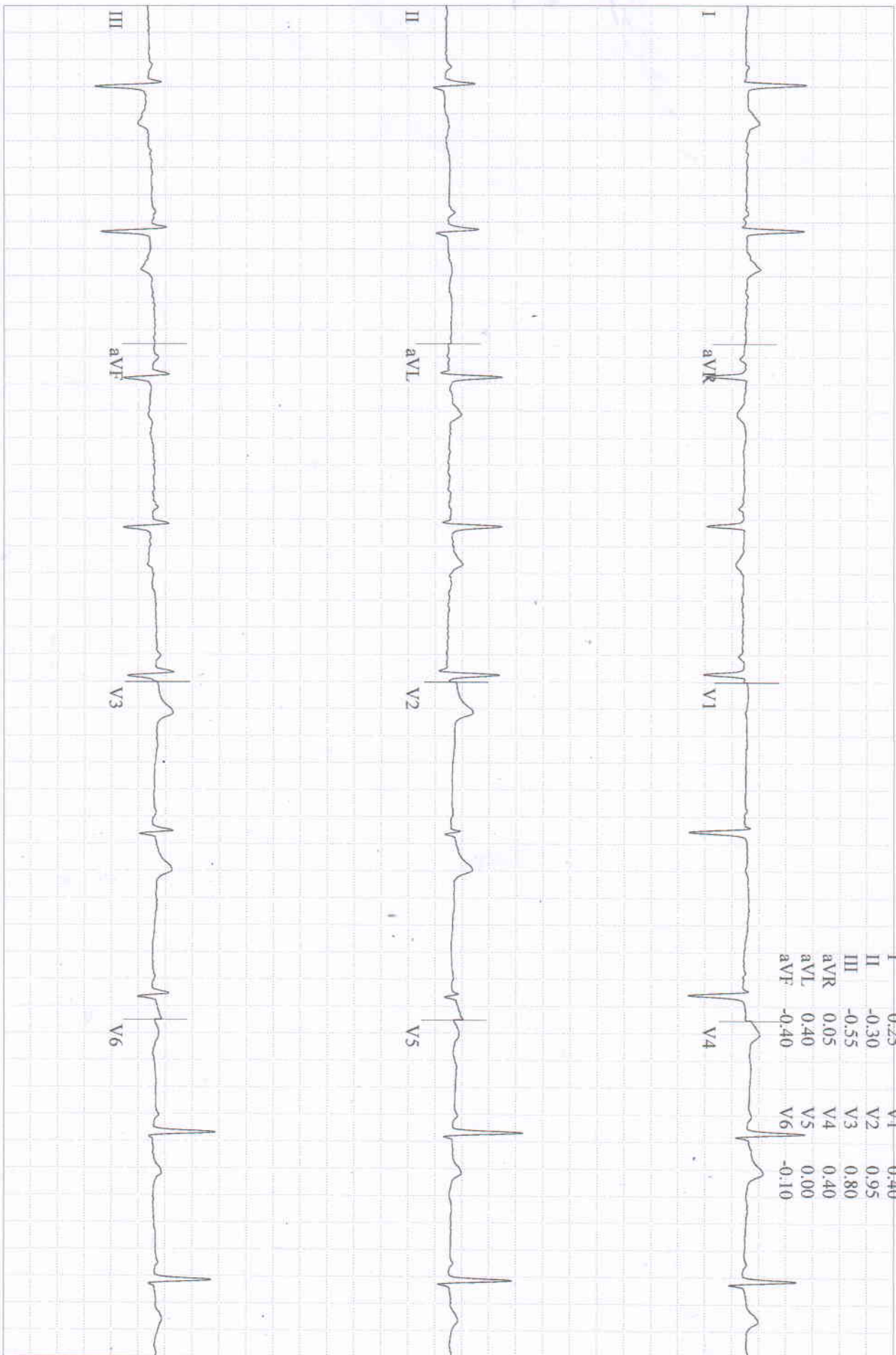

Lead
 ST Level (mm)
 ST Slope (mV/s)

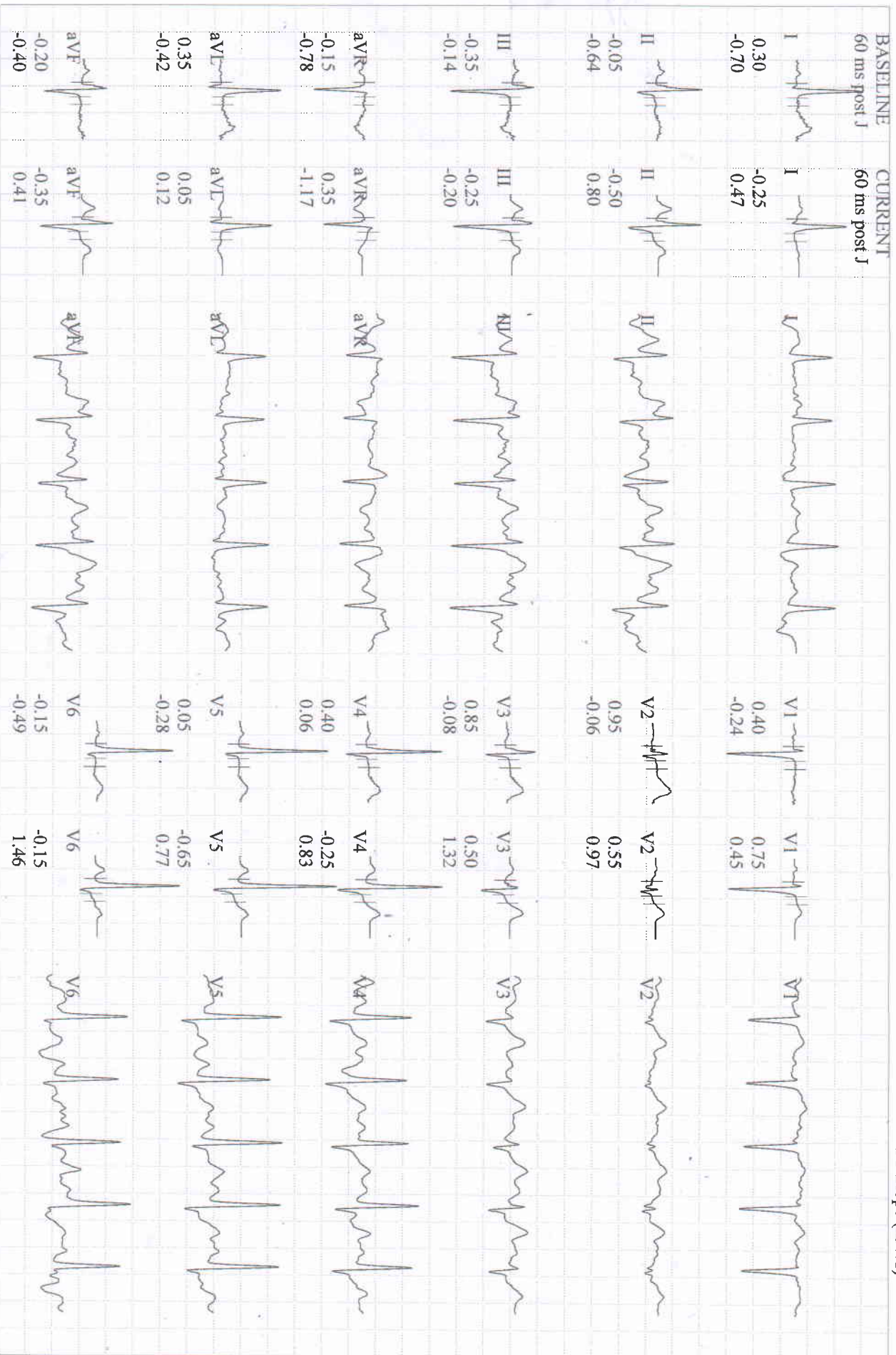

SINGH, MRS. PRABHA

Patient ID 202315619

27.05.2023

10:04:34am

12-Lead Report (PEAK EXERCISE)

EXERCISE

STAGE 2

05:10

BERLIN DIAGNOSTICS AND DAY CARE

BRUCE

4.0 km/h

12.0 %

Measured at 60ms Post J (10mm/mV)

Auto Points

Lead ST(mm) Lead ST(mm)

I	-0.65	V1	1.30
II	-1.20	V2	0.65
III	-0.60	V3	0.40
aVR	0.90	V4	-1.00
aVL	-0.05	V5	-1.60
aVF	-0.90	V6	-1.60

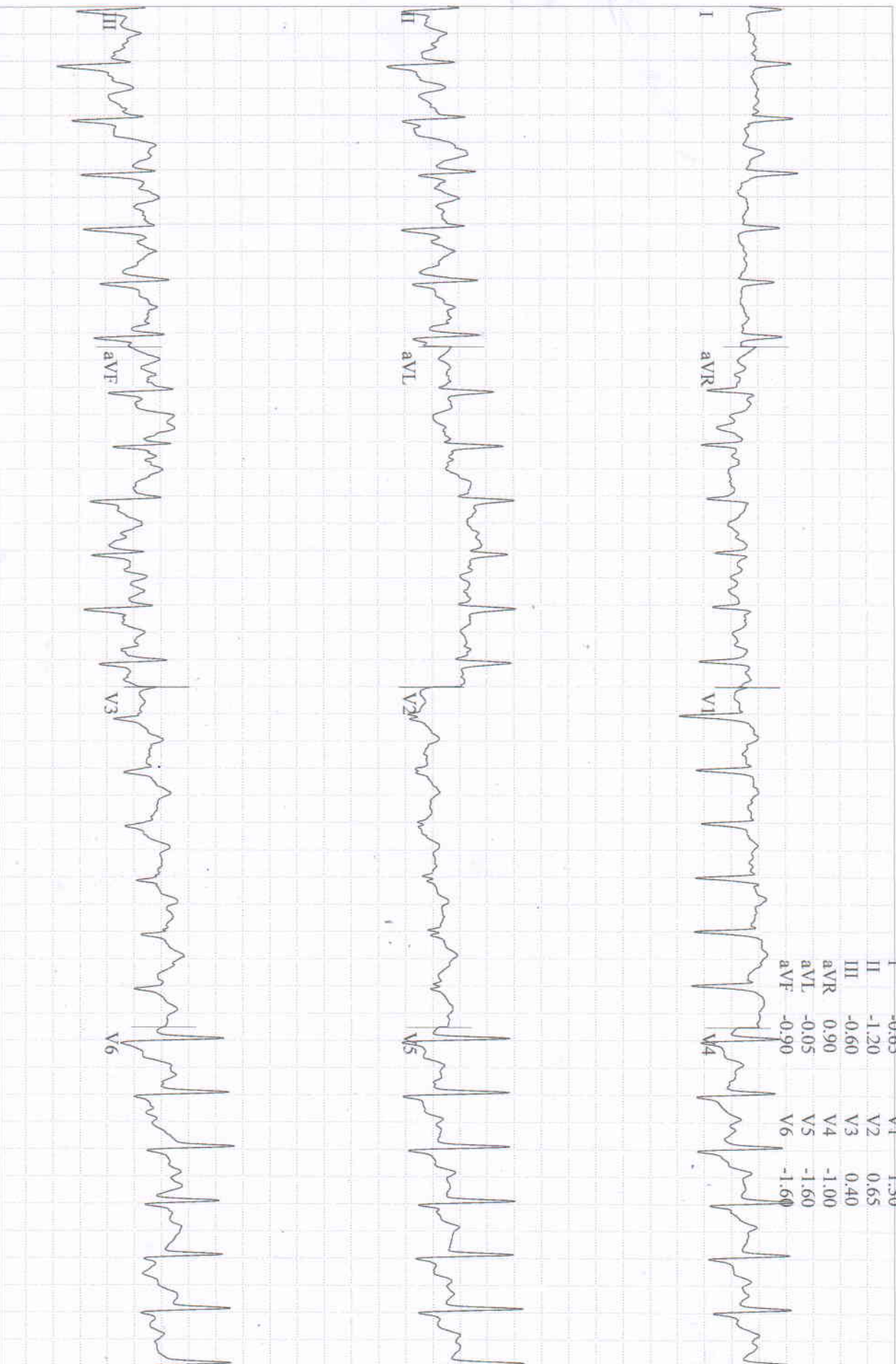

113 bpm
 136/88 mmHg

Comparative Medians Report
 RECOVERY #1
 00:50

BRUCE
 0.0 km/h
 0.0%

Lead
 ST Level (mm)
 ST Slope (mV/s)

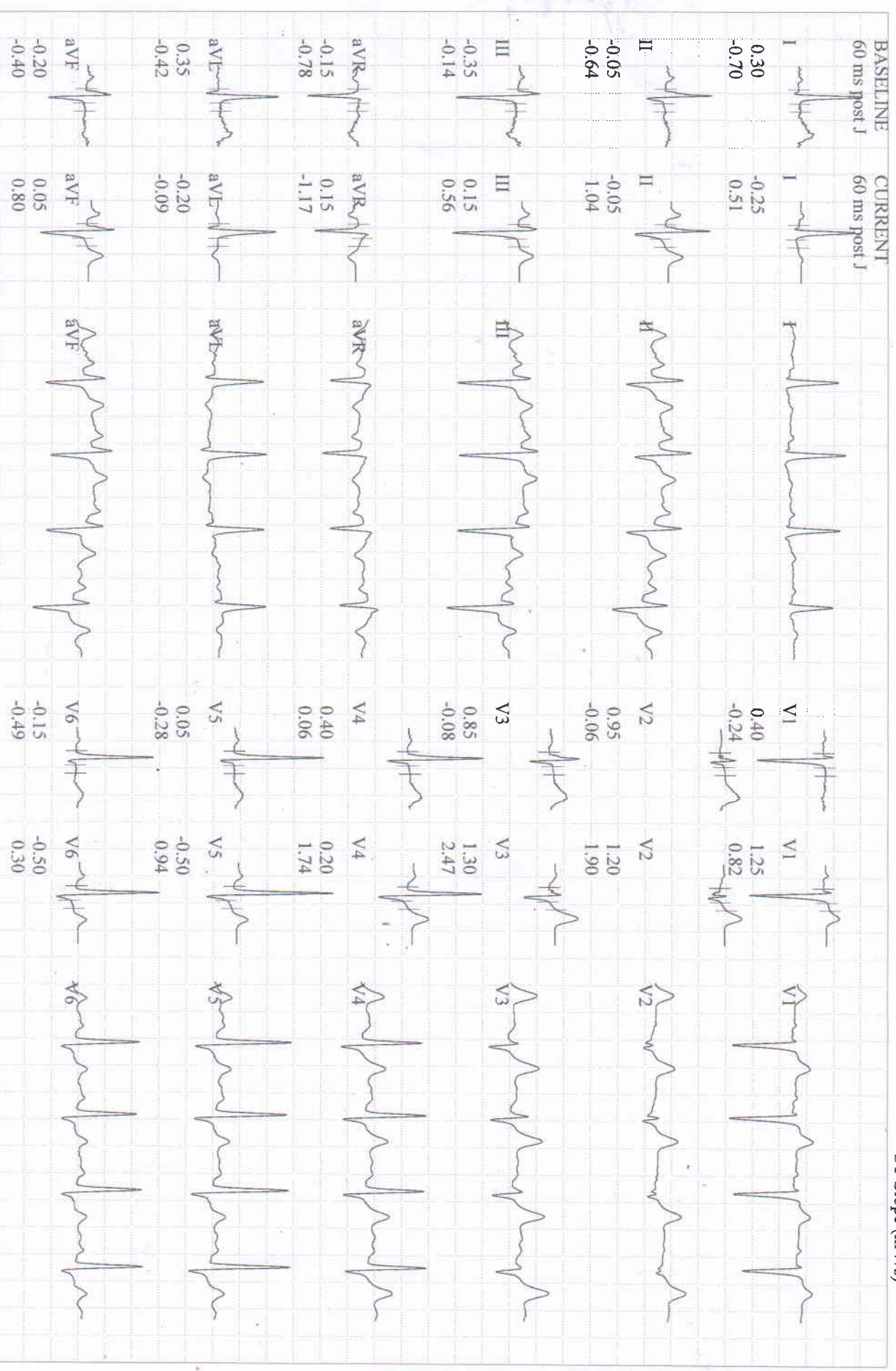

Lead
 ST Level (mm)
 ST Slope (mV/s)

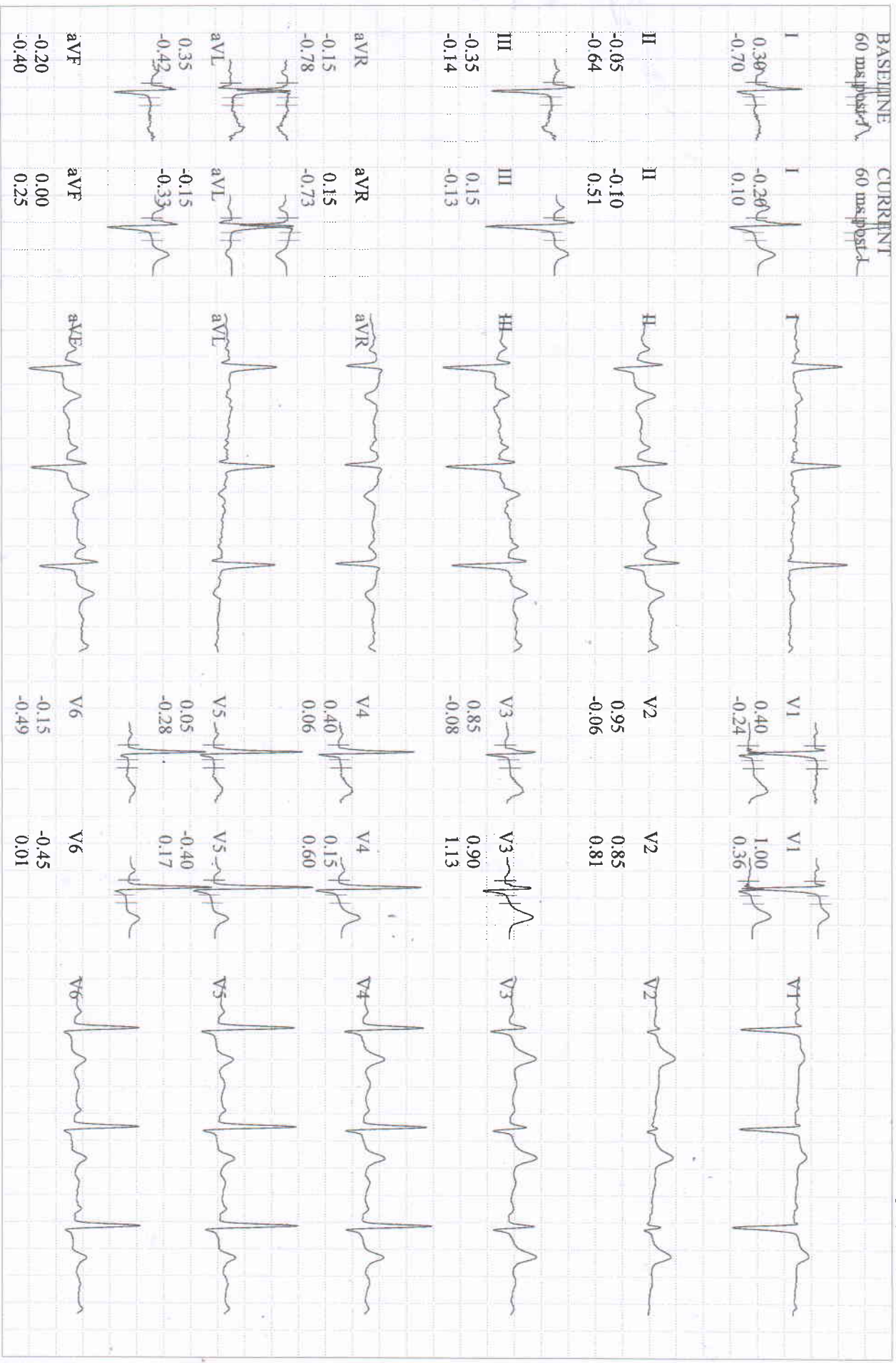

Lead
ST Level (mm)
ST Slope (mV/s)

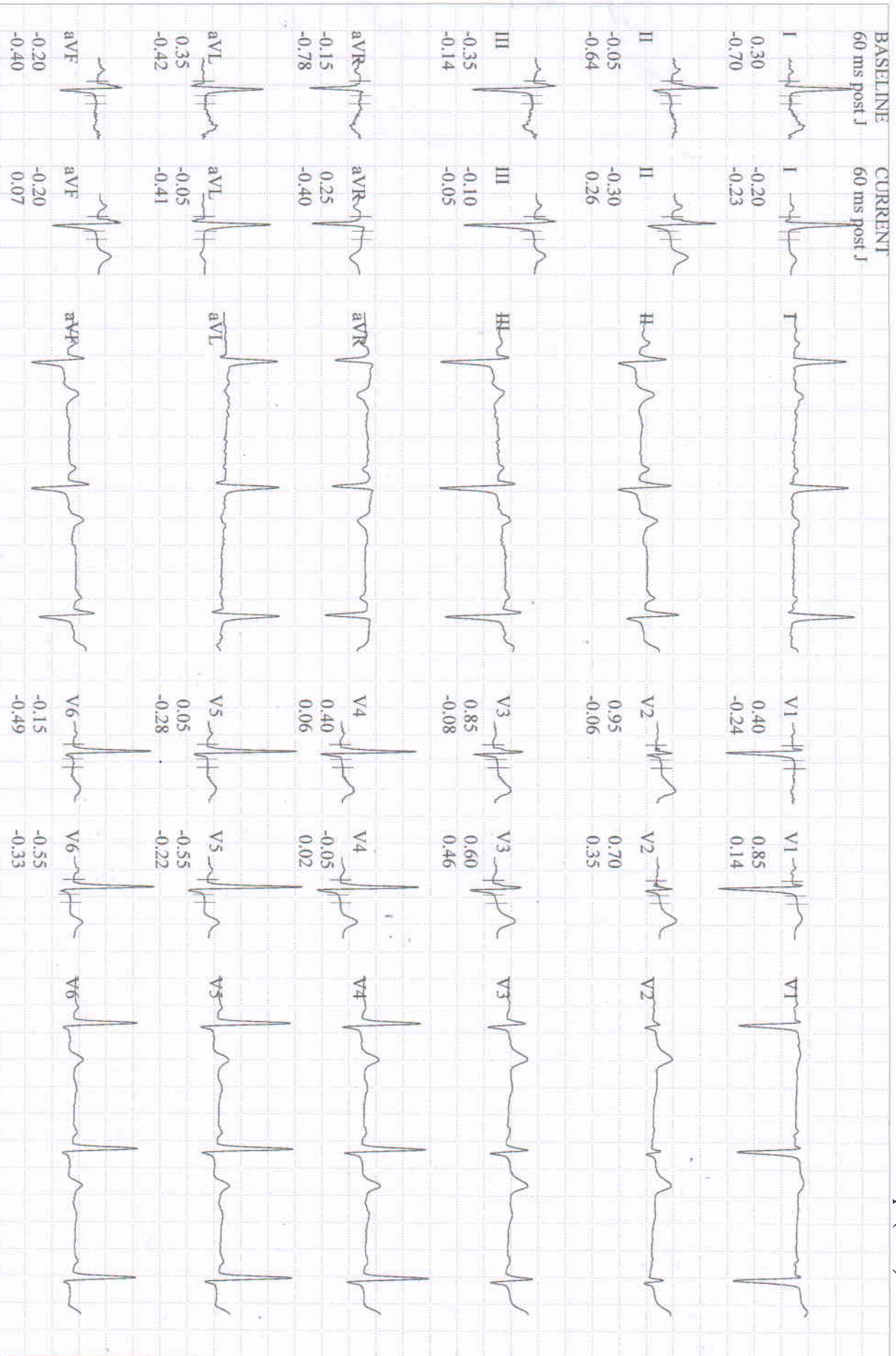

BASELINE EXERCISE	MAX. ST EXERCISE	PEAK EXERCISE	TEST END RECOVERY	BASELINE EXERCISE	MAX. ST EXERCISE	PEAK EXERCISE	TEST END RECOVERY
58 bpm 120/70 mmHg	150 bpm 140/90 mmHg	150 bpm 140/90 mmHg	72 bpm 120/80 mmHg	58 bpm 120/70 mmHg	150 bpm 140/90 mmHg	150 bpm 140/90 mmHg	72 bpm 120/80 mmHg
I 0.30 mm -0.70 mV/s	I -0.60 0.12	I -0.60 0.12	I -0.25 -0.17	V1 0.40 -0.24	V1 1.25 1.23	V1 1.25 1.23	V1 0.90 0.14
II -0.05 -0.64	II -1.05 -0.14	II -1.05 -0.14	II -0.20 0.34	V2 0.95 -0.06	V2 0.70 1.92	V2 0.70 1.92	V2 0.80 0.51
III -0.35 -0.14	III -0.45 -0.51	III -0.45 -0.51	III 0.10 -0.34	V3 0.85 -0.08	V3 0.40 2.46	V3 0.40 2.46	V3 0.70 0.70
aVR -0.15 -0.78	aVR 0.85 -0.48	aVR 0.85 -0.48	aVR 0.25 -0.57	V4 0.40 0.06	V4 -1.00 1.93	V4 -1.00 1.93	V4 0.05 0.16
aVL 0.35 -0.42	aVL -0.10 -0.20	aVL -0.10 -0.20	aVL -0.20 -0.34	V5 0.05 -0.28	V5 -1.65 0.73	V5 -1.65 0.73	V5 -0.45 -0.22
aVF -0.20 -0.40	aVF -0.75 -0.33	aVF -0.75 -0.33	aVF -0.05 0.04	V6 -0.15 -0.49	V6 -1.95 -1.42	V6 -1.95 -1.42	V6 -0.50 -0.35

SINGH, MRS. PRABHA

Tabular Summary

BERLIN DIAGNOSTICS AND DAY CARE

Patient ID 202315619
27.05.2023 Female 154 cm 50 kg
9:54:58am 50yrs Asian
Meds:

Test Reason:
Medical History:

Ref. MD: Ordering MD:
Technician: Test Type:
Comment:

BRUCE: Total Exercise Time 05:09
Max HR: 151 bpm 88% of max predicted 170 bpm HR at rest: 59
Max BP: 140/90 mmHg BP at rest: 120/70 Max RPP: 21000 mmHg*bpm
Maximum Workload: 7.00 METS
Max. ST: -1.95 mm, 0.00 mV/s in V6; EXERCISE STAGE 2 05:10
ST/HR index: 1.92 μ V/bpm
Reasons for Termination: Target heart rate achieved
Summary: Resting ECG: XXXXXXXXXX. Functional Capacity: normal. HR Response to Exercise: appropriate. BP Response to Exercise: normal resting BP - appropriate response. Chest Pain: none.

Conclusion:

(fve) TMT = Significant ST-chng.
(fve) TMT
Advised for CT-Angio (coronary)

DR. R.K. CHATURVEDI 27/05/2023
M.B.B.S., M.D. (N.MED)
DIP. CARDIOLOGY

BERLIN DIAGNOSTICS & DAY CARE
R. K. CHATURVEDI
MBBS, MD (N. Medicine)
AllIMS New Delhi,
Fellowship from Houston University, USA
Reg. No.-62434 (Bihar)

Phase Name	Stage Name	Time in Stage	Speed (km/h)	Grade (%)	Workload (METs)	HR (bpm)	BP (mmHg)	RPP (mmHg*bpm)	VE (/min)	ST Level (V6 mm)	Comment
PRETEST	SUPINE	03:10	0.00	0.00	1.0	54	120/70	6480	0	-0.10	
	STANDING	00:15	0.00	0.00	1.0	53	120/70	6360	0	-0.10	
	HYPERV.	00:28	0.00	0.00	1.0	59	120/70	6900	0	-0.10	
EXERCISE	WARM-UP	00:32	1.60	0.00	1.3	57	120/70	6840	0	-0.10	
	STAGE 1	03:00	2.70	10.00	4.6	131	130/80	17030	0	-0.50	
RECOVERY	STAGE 2	02:10	4.00	12.00	7.0	150	140/90	21000	0	-1.95	
		02:45	0.00	0.00	1.0	63	120/80	7560	0	-0.60	

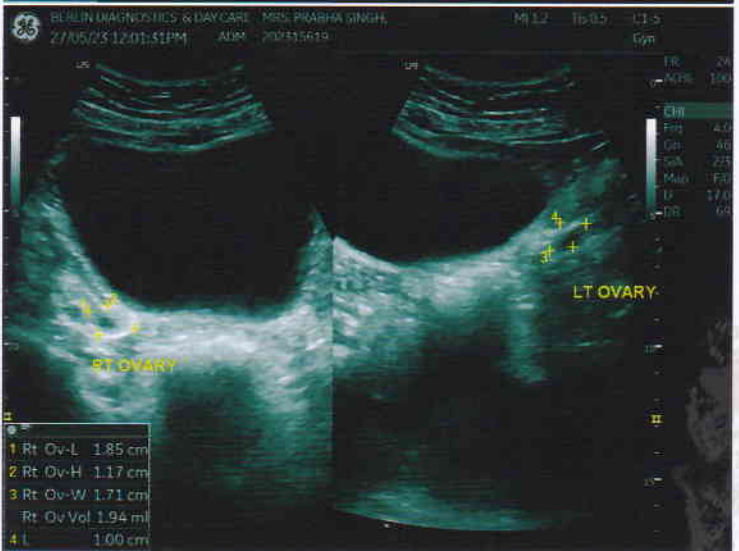

Patient Name	MRS. PRABHA SINGH	Requested By	MEDIWHEEL
MRN	BER/202315619/OPD	Procedure Date	27.05.2023
Age/Sex	50 Y/FEMALE	Hospital	BERLIN DIAGNOSTICS & DAY CARE

USG WHOLE ABDOMEN

Liver : The liver is normal in size (**11.1 cm**) and outline. It shows a uniform echopattern. No obvious focal or diffuse pathology is seen. The intra and extra hepatic biliary passage are not dilated. The portal vein is normal in calibre at the porta hepatis.

Gall bladder : The gall bladder is normal in size, has normal wall thickness with no evidence of calculi.

CBD : The CBD is of normal calibre.

Pancreas : The pancreas is normal in size and echogenicity with distinct outline. No obvious focal lesion is seen.

Right kidney measures **9.2 cm**

Left kidney measures **9.5 cm**

The renal cortical thickness and corticomedullary differentiation were adequate on both sides. No evidence of renal calculus or hydronephrosis seen on either side.

Spleen : The spleen is normal in size (**9.0 cm**) and echogenicity.

Urinary Bladder : The urinary bladder is normal in size. Its walls show a smooth outline. There is no evidence of any intraluminal or perivesical abnormality.

Uterus : The uterus is anteverted, small in size (**4.6 x 1.9 x 2.9 cm**). Its outline is smooth. It shows normal and endometrial echoes with no evidence of any mass lesion. No evidence of free fluid in the pouch of douglas.
ET : 0.27 cm.

Right ovary measures **1.9 x 1.2 cm**

Left ovary measures **1.7 x 1.9 cm**

Both ovaries are normal in size and show uniform parenchymal echogenicity and smooth outline. There is no evidence of any mass lesion arising from or within either ovary.

No evidence of ascites or lymphadenopathy seen.

IMPRESSION: NORMAL STUDY

Please correlate clinically.



DR. RAVINDER KAUR
SONOLOGIST
PC & PNDT Reg. No - 24648 (BMC)

We regret typographical errors if any. Please contact us for correction.

Typed by : Reshma



भारतीय विशिष्ट पहचान प्राधिकरण
UNIQUE IDENTIFICATION AUTHORITY OF INDIA

पता: C/O: शोभ नाथ सिंह, 641, 22,
सेक्टर - 9/सी, चिरुडीह, बोकारो, सेक्टर-
आईएनएम, झारखण्ड, 827009

Address: C/O: Shobh Nath Singh,
641, 22, Sector - 9/C, Chirudih,
Bokaro, Sector- IX, Jharkhand,
827009



1947
1800 180 1947



help@uidai.gov.in



www.uidai.gov.in



P.O. Box No.1947,
Bengaluru-560 001



भारत सरकार
GOVERNMENT OF INDIA



प्रभा सिंह
Prabha Singh

जन्म वर्ष / Year of Birth : 1972

महिला / Female



8029 1681 4844

आधार – आम आदमी का अधिकार



GPS Map Camera

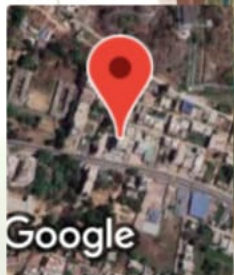

Ranchi, Jharkhand, India

A 126, Vijay Nagar, Ohdar Village, Ranchi, Jharkhand
834009, India

Lat 23.400549°

Long 85.373313°

27/05/23 09:15 AM GMT +05:30

Google

R

PA VIEW

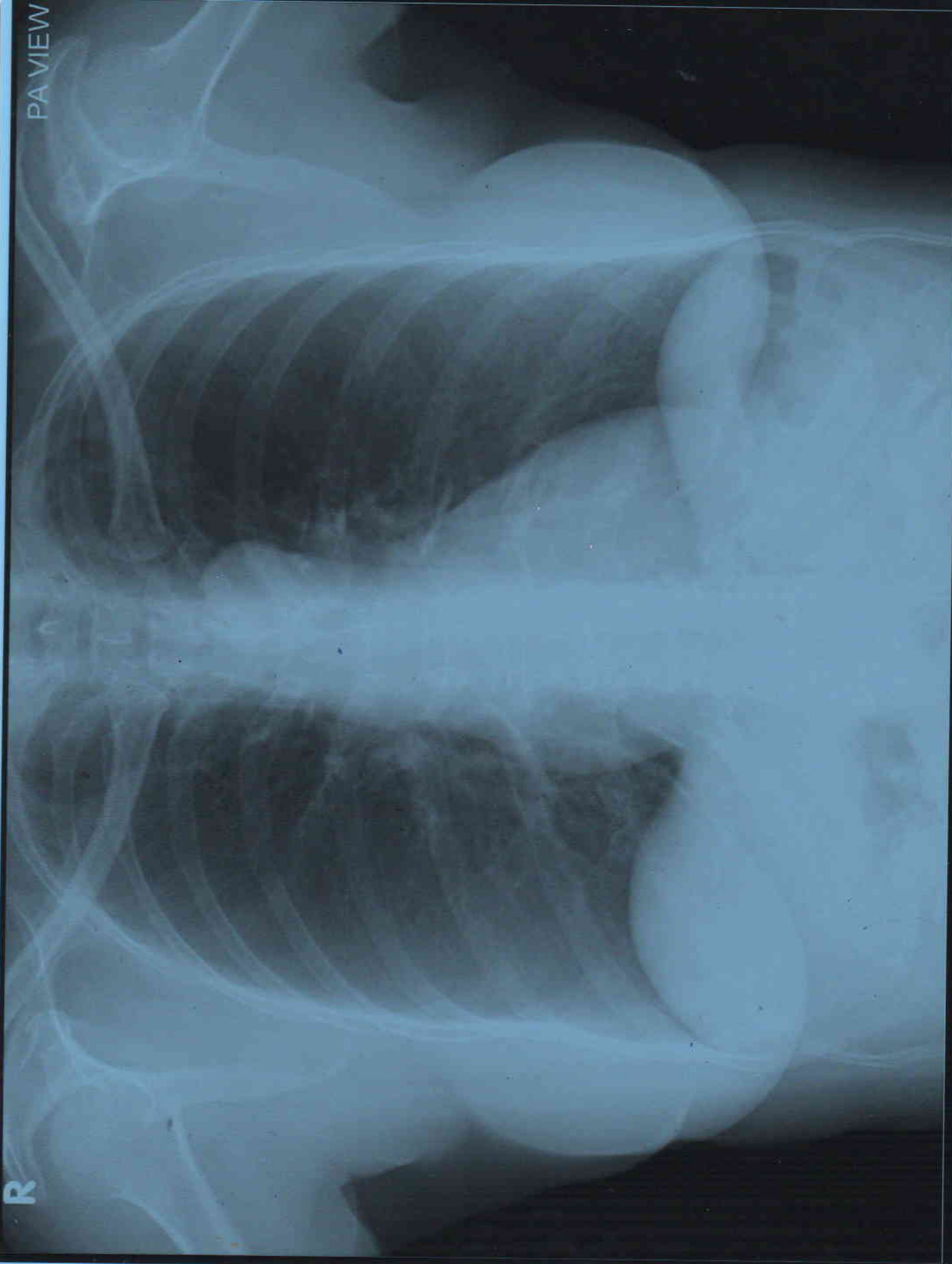

PRABHA SINGH AGE 51Y/F MEDIWHEEL BER/202315619 CHEST PA VIEW 27/05/2023
BERLIN DIAGNOSTICS & DAY CARE, BARIATU ROAD, RANCHI.



PATIENT NAME	: MRS. PRABHA SINGH	PATIENT ID	: BER/202315619
AGE	: 50 Y	SEX	: FEMALE
REF. PHY.	: MEDIWHEEL	STUDY DATE	: 27-May-2023

X - RAY CHEST PA VIEW

FINDINGS :

- Both lung fields are clear.
- Both costophrenic angles appear normal.
- The tracheal lucency is centrally placed.
- The mediastinal and diaphragmatic outlines appear normal.
- The heart shadow is normal.
- The bony thoracic cage and soft tissues are normal.

IMPRESSION : The study is within normal limits.

Dr Girish N K
Consultant Radiologist
MBBS, MD
Regn No: 2017/08/4087
Dr Girish N K
27th May 2023