

Dr. Vandana G. Powar M.B.B.S., D.C.P.  
Consultant Pathologist



**PARTH**  
PATHOLOGY LABORATORY  
(Computerised)

LAB - Shop No. 7, "Diwan Towers" Mangalwar Peth, Near Mirajkar Tikti, Opp. Nutan Marathi  
High School, Kolhapur. Mob. 9158529408, 9422047480, 9921285167

Name :- Mrs. Sonali Khude

Age :- 36 / female

Height :- 163

Weight :- 90

Bp :- 124 / 61

P :- 81

Dr. Vandana G. Powar  
M.B.B.S., D.C.P.  
Reg. No. 68137



**PATHOLOGIST**

DR. VANDANA POWAR  
M.B.B.S., D.C.P.

All Biochemistry Tests Done By Computerised Auto Analyser

HAEMATOLOGY | CLINICAL PATHOLOGY | BIOCHEMISTRY | SEROLOGY | MICROBIOLOGY | HISTOPATHOLOGY

**24 Hours Emergency Service**

**Home Service Available**

भारत सरकार  
GOVERNMENT OF INDIA

 मोनानी सुहास खुडे  
Sonali Suhas Khude  
जन्म तारीख/ DOB: 28/07/1985  
महिना / FEMALE



5294 9811 6909

*Sonali*

*Yuvy*

Dr. Vandana G. Bhatnagar,  
Reg. No. 68137, D.C.P.





No. 7, "Diwan Towers" Mangalwar Peth, Near Mirajkar Tikti, Opp. Nutan Marathi High School, Kolhapur. Mob. 9158529408, 9422047480, 9921285167

NAME : - SONALI KHUDE

DATE : 01/07/2022 PT.NO. : 205 01072

REF BY : Dr. MEDIWHEEL LIFE INS

AGE : 36. Yrs. SEX : F

### HAEMOGRAM WITH INDICES

Test	Result	Units	Normal Range
<b>Haemoglobin</b>	- 13.7	g/dl	12-16
<b>RBC Count</b>	- 4.94	millions / cu-mm	4.5 - 6.5
<b>PCV</b>	- 41.3	%	40 - 54
<b>MCV</b>	- 83.6	fL	80 - 96
<b>MCH</b>	- 27.7	Pg	27 - 33
<b>MCHC</b>	- 33.2	gm/dl	33 - 36
<b>RDW CV</b>	- 13.2	%	11.0 - 14.5
<b>WBC Count</b>	- 11000	/cumm	4000 - 11000
Neutrophils	- 73	%	55 - 75
Lymphocytes	- 22	%	20 - 50
Eosinophils	- 03	%	1 - 6
Monocytes	- 02	%	2 - 10
Basophils	- 00	%	0 - 1
<b>Platelet Count</b>	- 437000	/ul	150000 - 450000
MPV	- 10.1	fL	7.4 - 10.4
PDW	- 13.8	%	8 - 12
P-LCR	- 28.7	%	15 - 35
<b>E.S.R.</b> (By Wintrobe Method)	- 09	mm at 1hr	0 - 15
RBC Morphology	-	Normochromic, Normocytic.	
WBC Morphology	-	Within Normal Limits	
Platelets	-	Adequate	
* Blood group	-	'B' Rh Positive	

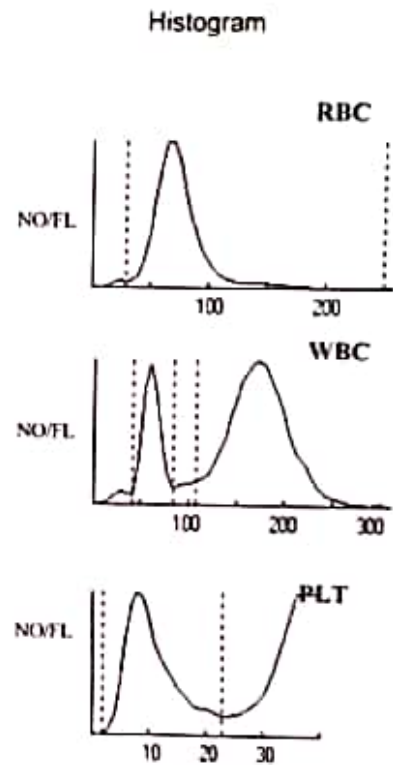

Dr. Vandana G. Powar  
M.B.B.S., D.C.P.  
Reg. No. 68137  
PATHOLOGIST

DR. VANDANA POWAR  
M.B.B.S., D.C.P.

All Biochemistry Tests Done By Computerised Auto Analyser

HAEMATOLOGY | CLINICAL PATHOLOGY | BIOCHEMISTRY | SEROLOGY | MICROBIOLOGY | HISTOPATHOLOGY

24 Hours Emergency Service

Home Service Available

Dr. Vandana G. Powar M.B.B.S., D.C.P.  
Consultant Pathologist



**PARTH**  
PATHOLOGY LABORATORY  
(Computerised)

No. 7, "Diwan Towers" Mangalwar Peth, Near Mirajkar Tikti, Opp. Nutan Marathi  
High School, Kolhapur. Mob. 9158529408, 9422047480, 9921285167

PT.NAME : - SONALI KIUDE  
REF. BY : DR. MEDIWHEEL LIFE INS

DATE : 01/07/2022  
AGE : 36 Yrs. SEX : F  
PT.NO. : 205 010722

### BIOCHEMISTRY TEST REPORT

			<u>Normal Range</u>
Fasting Plasma Glucose	: 109.3	mg/dl	60-110 mg/dl
Fasting Urine Glucose	: Absent		Absent
2 Hrs. Plasma Glucose	: 131.2	mg/dl	90-140 mg/dl
2 Hrs. Urine Glucose	: Absent		Absent
S. Creatinine	: 0.8	mg/dl	0.6 - 1.4 mg/dl
Blood Urea	: 20.1	mg/dl	12-42 mg/dl
Blood Urea Nitrogen	: 9.39	mg/dl	5 - 21 mg/dl
S. Uric acid	: 4.7	mg/dl	2.6 -6.0 mg/dl

Dr. Vandana G. Powar  
M.B.B.S., D.C.P.  
Reg. No. 68137



**PATHOLOGIST**

*[Signature]*  
DR. VANDANA POWAR  
M.B.B.S., D.C.P.

All Biochemistry Tests Done By Computerised Auto Analyser

HAEMATOLOGY | CLINICAL PATHOLOGY | BIOCHEMISTRY | SEROLOGY | MICROBIOLOGY | HISTOPATHOLOGY

**24 Hours Emergency Service**

**Home Service Available**



Dr. Vandana G. Powar M.B.B.S., D.C.P.  
Consultant Pathologist



**PARTH**  
PATHOLOGY LABORATORY  
(Computerised)

No. 7, "Diwan Towers" Mangalwar Peth, Near Mirajkar Tikli, Opp. Nutan Marathi  
High School, Kolhapur. Mob. 9158529408, 9422047480, 9921285167

PT.NAME : - SONALI KHUDE  
REF. BY : DR. MEDIWHEEL LIFE INS

DATE : 01/07/2022  
AGE : 36 Yrs. SEX : F  
PT.NO. : 205 010722

### BIOCHEMISTRY TEST REPORT

			<u>Normal Range</u>
CHOLESTEROL	: 157.6	mg/dl	0-250 mg/dl
HDL Cholesterol	: 33.2	mg/dl	30 - 70 mg/dl
S. Triglycerides	: 98.3	mg/dl	0-170 mg/dl
LDL Cholesterol	: 104.7	mg/dl	60 - 150 mg/dl
TC/HDLC Ratio	: 4.7		0 - 5
LDLC/HDLC Ratio	: 3.2		2.5 - 3.5

Dr. Vandana G. Powar  
M.B.B.S., D.C.P.  
Reg No. 68137

**PATHOLOGIST**

DR. VANDANA POWAR  
M.B.B.S., D.C.P.



All Biochemistry Tests Done By Computerised Auto Analyser

HAEMATOLOGY | CLINICAL PATHOLOGY | BIOCHEMISTRY | SEROLOGY | MICROBIOLOGY | HISTOPATHOLOGY

**24 Hours Emergency Service**

**Home Service Available**

Dr. Vandana G. Powar M.B.B.S., D.C.P.  
Consultant Pathologist



**PARTH**  
PATHOLOGY LABORATORY  
(Computerised)

No. 7, "Diwan Towers" Mangalwar Peth, Near Mirajkar Tikti, Opp. Nutan Marathi  
High School, Kolhapur. Mob. 9158529408, 9422047480, 9921285167

PT.NAME : - SONALI KHUDE

DATE : 01/07/2022

REF. BY : DR. MEDIWHEEL LIFE INS

AGE : 36 Yrs. SEX : F

PT.NO. : 205 010722

### BIOCHEMISTRY TEST REPORT

			<u>Normal Range</u>
S. Bilirubin (Total)	: 0.28	mg/dl	0 - 1.0 mg/dl
S. Bilirubin (Direct)	: 0.14	mg/dl	0 - 0.25 mg/dl
S. Bilirubin (Indirect)	: 0.14	mg/dl	0 - 0.75 mg/dl
S.G.O.T	: 23.1	IU/L	0 - 42 IU/L
S.G.P.T	: 10.2	IU/L	0 - 42 IU/L
S. Alkaline Phosphatase	: 97.8	IU/L	37 - 147 IU/L
Total Proteins	: 7.6	g/dl	6.6 - 8.3 g/dl
S. Albumin	: 4.8	g/dl	3.5 - 5.0 g/dl
S. Globulin	: 2.8	g/dl	1.5 - 3 g/dl
A/G Ratio	: 1.7 : 1		0.90 - 2.00

Dr. Vandana G. Powar  
M.B.B.S., D.C.P.  
Reg. No. 68137



**PATHOLOGIST**

*[Signature]*  
DR. VANDANA POWAR  
M.B.B.S., D.C.P.

All Biochemistry Tests Done By Computerised Auto Analyser

HAEMATOLOGY | CLINICAL PATHOLOGY | BIOCHEMISTRY | SEROLOGY | MICROBIOLOGY | HISTOPATHOLOGY

**24 Hours Emergency Service**

**Home Service Available**

Dr. Vandana G. Powar M.B.B.S., D.C.P.  
Consultant Pathologist



**PARTH**  
PATHOLOGY LABORATORY  
(Computerised)

No. 7, "Diwan Towers" Mangalwar Peth, Near Mirajkar Tikti, Opp. Nutan Marathi  
High School, Kolhapur. Mob. 9158529408, 9422047480, 9921285167

PT.NAME : - SONALI KHUDE

DATE : 01/07/2022

REF. BY : DR. MEDIWHEEL LIFE INS

AGE : 36 Yrs. SEX : F

PT.NO. : 205 010722

**REPORT ON % GLYCOHAEMOGLOBIN OF BLOOD**

% Glycohaemoglobin of blood : 5.7 %

Estimated mean blood glucose : 117.5 mg/dl

(Reference For Guideline)

- < 6.0 - Normal
- 6.0 - 7.0 % - Good Control
- 7.0 - 8.0 % - Fair Control
- 8.0-10.0% - Unsatisfactory control
- >10.0% - Poor control

Dr. Vandana G. Powar  
M.B.B.S., D.C.P.

Reg. No. 68137

**PATHOLOGIST**



  
DR. VANDANA POWAR  
M.B.B.S., D.C.P.

All Biochemistry Tests Done By Computerised Auto Analyser

HAEMATOLOGY | CLINICAL PATHOLOGY | BIOCHEMISTRY | SEROLOGY | MICROBIOLOGY | HISTOPATHOLOGY

**24 Hours Emergency Service**

**Home Service Available**





No. 7, "Diwan Towers" Mangalwar Peth, Near Mirajkar Tikli, Opp. Nutan Marathi High School, Kolhapur. Mob. 9158529408, 9422047480, 9921285167

PT.NAME : - SONALI KHUDE  
REF. BY : DR. MEDIWHEEL LIFE INS

DATE : 01/07/2022  
AGE : 36 Yrs. SEX : F  
PT.NO. : 205 010722

**EXAMINATION OF URINE**

Normal Range

**PHYSICAL EXAMINATION**

Quantity : 05 ml  
Colour : Pale Yellow  
Appearance : Clear  
Deposit : Absent  
Reaction (pH) : Acidic  
Specific Gravity : 1.024

**CHEMICAL EXAMINATION**

Proteins : Trace  
Glucose : Absent  
Ketone Bodies : --  
Bile Salts : Absent Absent  
Bile Pigments : Absent Absent  
Urobilinogen : --  
Occult Blood : Absent

**MICROSCOPIC EXAMINATION**

Epithelial Cells : 1 - 2 /hpf  
Pus Cells : 2 - 3 /hpf  
Red Blood Cells : Absent /hpf  
Casts : Absent  
Crystals : Absent  
Amorphous Deposits : Absent

**OTHER FINDINGS**

Yeast Cells : Absent  
Trichomonas vaginalis : Absent  
Bacteria : Absent  
Mucus Threads : Absent  
Spermatozoa : Absent



Dr. Vandana G. Powar  
M.B.B.S., D.C.P.  
Reg. No. 68137  
PATHOLOGIST  
  
DR. VANDANA POWAR  
M.B.B.S., D.C.P.

All Biochemistry Tests Done By Computerised Auto Analyser

HAEMATOLOGY | CLINICAL PATHOLOGY | BIOCHEMISTRY | SEROLOGY | MICROBIOLOGY | HISTOPATHOLOGY

24 Hours Emergency Service

Home Service Available



Dr. Vandana G. Powar M.B.B.S., D.C.P.  
Consultant Pathologist



**PARTH**  
PATHOLOGY LABORATORY  
(Computerised)

No. 7, "Diwan Towers" Mangalwar Peth, Near Mirajkar Tikti, Opp. Nutan Marathi  
High School, Kolhapur. Mob. 9158529408, 9422047480, 9921285167

**01/07/2022**

**THE ECG OF CLIENT – MRS. SONALI KHUDE  
IS WITHIN NORMAL LIMITED  
NO ABNORMAL FINDINGS ARE DETECTED .**

Dr. Vandana G. Powar  
M.B.B.S.; D.C.P.  
Reg. No. 68137

**PATHOLOGIST**

  
DR. VANDANA POWAR  
M.B.B.S., D.C.P.



All Biochemistry Tests Done By Computerised Auto Analyser

HAEMATOLOGY | CLINICAL PATHOLOGY | BIOCHEMISTRY | SEROLOGY | MICROBIOLOGY | HISTOPATHOLOGY

**24 Hours Emergency Service**

**Home Service Available**



SONALI S. KHUDE. 36Y DR. VANDANA P  
Sex:Female  
DOB:  
ID: PAT000683

Acq. Date: 01/07/2022  
Acq. Time: 12:04:42  
Exp. Index: 1647

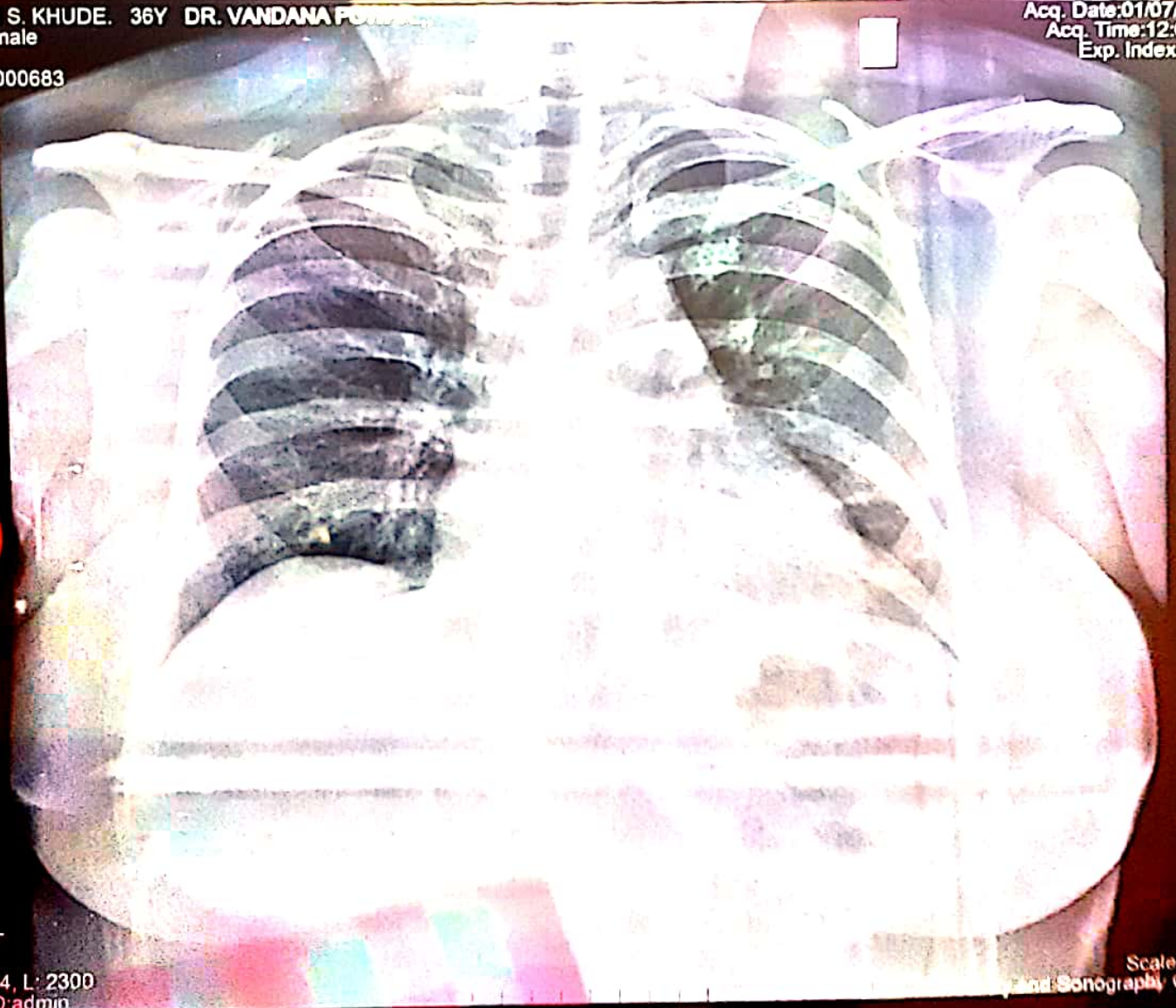

8cm

CHEST  
PA  
W: 3384, L: 2300  
Tech ID: admin

Scale 0.55  
and Sonography Clinic



Dr. Vishram Mehta, M. D.

July 1, 2022

Name : Ms. Sonali Suhas Khude. F / 36 yrs.  
Ref.by : Dr. Vandana Powar.

**Ultrasonography of Abdomen and pelvis** : [documented ]  
(Operated for umbilical hernia 5 years ago.)

**LIVER**: is normal in size and normal texture. The biliary radicles are normal.

**GALL BLADDER**: shows normal size, wall and lumen.

**PORTA HEPATIS**: The portal vein and the common ducts are normal in caliber.

**PANCREAS**: The size, echotexture and contour of pancreas is normal.

**SPLEEN**: shows normal in size with normal texture.

**KIDNEYS**: show normal position, contour & echotexture with no hydronephrosis or calculi. The right kidney measures 114 x 46 mm and the left measures 111 x 51 mm.

The ureters are not dilated.

The abdominal aorta, the I.V.C. and the pre and para aortic regions appear normal.

There is no ascites. No abnormal bowel could be seen.

**URINARY BLADDER** shows normal wall and lumen.

The uterus is anteverted and measures 50 x 47 x 42 mm. The shape, contour and textures are normal. The endometrial thickness is 10 mm.

Both ovaries are normal. There is no adnexal mass.

There is no fluid in the pouch of Douglas.

**Impression** : No significant sonographic abnormality is detected.

**X-Ray Chest, P.A. view** : inadequate inspiration and rotation.

The lung markings are normal.

The hilar shadows are normal. The mediastinum & the pulmonary vascularity are normal. The cardio thoracic ratio is 52%.

The domes and the angles of diaphragm show no abnormality.

**Impression** : No significant pleuro-parenchymal abnormality is detected.

  
Vishram Mehta.

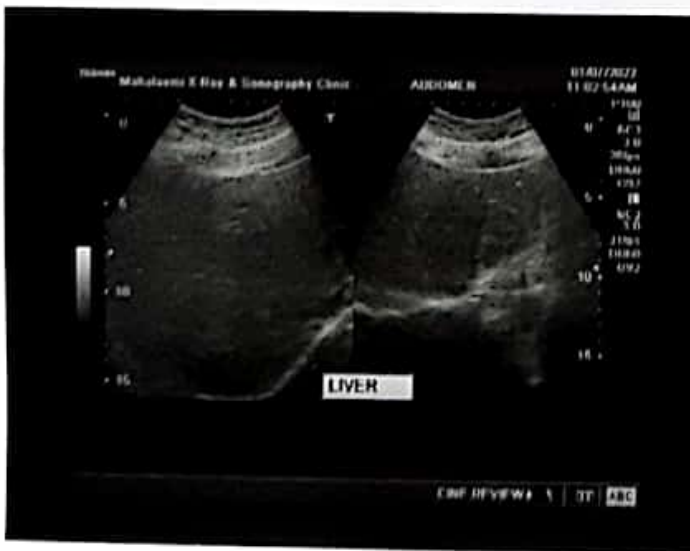
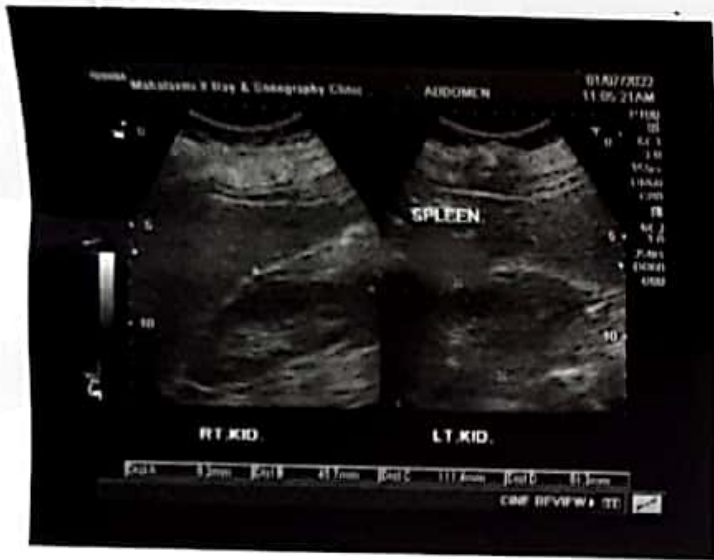



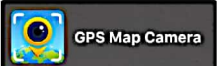

## Kolhapur, Maharashtra, India

Binkhabhi Ganesh mandir road mirajakar tikti vitthal Plaza,  
M6VF+3PR, Mangalwar Peth, C Ward, Kolhapur, Maharashtra 416002,  
India

Lat 16.692821°

Long 74.224311°

01/07/22 10:14 AM

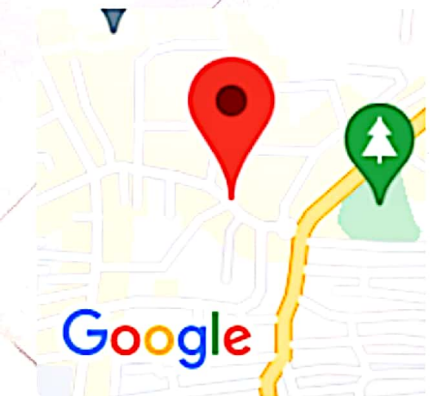

Google