

TEST REQUISITION FORM



Name : Mr.SHAILESH GUPTA
Age/Sex : 53 YRS / Male
Referred By : Dr. MEDIWHEEL
Reg. No : 89699

Lab No :012201080003
Mobile :8010140039
Receipt No. :
BarcodeNo : 10111506

SrNoTest	Department	Sample Type	Due Date
1	HEALTH CHECKUP 2 MALE (CBC, THYROID PROFILE(T3,T4,TSH), PSA TOTAL, TMT (STRESS TEST), ECG, XRAY CHEST PA VIEW, USG WHOLE ABDOMEN, URINE ROUTINE, HBA1C (GLYCOSYLATED HB), URIC ACID, BUN (BLOOD UREA NITROGEN), CREATININE, LFT(LIVER FUNCTION TEST), LIPID PROFILE, STOOL ROUTINE, BSPP (BLOOD SUGAR PP), BSF (BLOOD SUGAR FASTING), BLOOD GROUP RH TYPE, PHYSICIAN CONSULTATION)	OPD PACKAGE	

Sample Collection Time:

Sample Receiving Time:

Remarks/Clinical Information:

Created By : POOJA TRIPATHI Printed By : POOJA TRIPATHI

Print DateTime: 08-01-2022 9:14 AM

H - 166
WT - 75
BSP - 134 / 82

Metro Full
Body
Health
Checkup
Male Above
40 -
Includes
(37)Tests

Tests
included in
this
Package

Ecg, Eye Check Up, TSH, X-ray Chest, Blood Sugar Postprandial, A:g Ratio, Blood Group, Total Cholesterol, Triglycerides, Fasting Blood Sugar, Ultrasound Whole Abdomen , Glycosylated Haemoglobin (hba1c), Hdl, Vldl, Urine Analysis, LDL, Total Protine, General Consultation, HDL/ LDL ratio, GGT(Gamma-glutamyl Transferase), Eye Check-up consultation, ALP (ALKALINE PHOSPHATASE), Uric Acid, AST/ALT Ratio, Serum Protein, CBC with ESR, Stool Analysis, Urine Sugar Fasting, Urine Sugar PP, T3, T4, Cholesterol Total / HDL Ratio, BUN, BUN/Creatinine Ratio, Bilirubin Total & Direct and Indirect, Albumin, Globulin



भारतीय विशिष्ट पहचान प्राधिकरण
UNIQUE IDENTIFICATION AUTHORITY OF INDIA

पता: S/O अवतार कृष्ण गुप्ता, १२४,
 चन्द्र लोक एन्क्लेव पितम पुरा, नोर्थ वेस्ट
 दिल्ली, दिल्ली, 110034

Address: S/O Avtar Krishan
 Gupta, 124, CHANDER LOK
 ENCLAVE PITAM PURA,
 Saraswati Vihar, North West
 Delhi, Delhi, 110034

1947
 1800 180 1947

help@uidai.gov.in

www.uidai.gov.in

P.O. Box No.1947,
 Bengaluru-560 001

Handwritten signature

Dr. POOJA GARG
M.B.B.S., D.M.R.D
Reg No. DMC/R/03398
Radiologist

ONEPLUS ULTRASOUND LAB
 47, Harsh Vihar, Pitam Pura,
 Delhi-110034
 Ph. 011-42480101, 95593...
 E-mail: oneplusul@gmail.com

भारत सरकार
GOVERNMENT OF INDIA





शैलेश गुप्ता
 Shailesh Gupta

जन्म वर्ष / Year of Birth : 1968
 पुरुष / Male

5347 4155 1765

आधार - आम आदमी का अधिकार

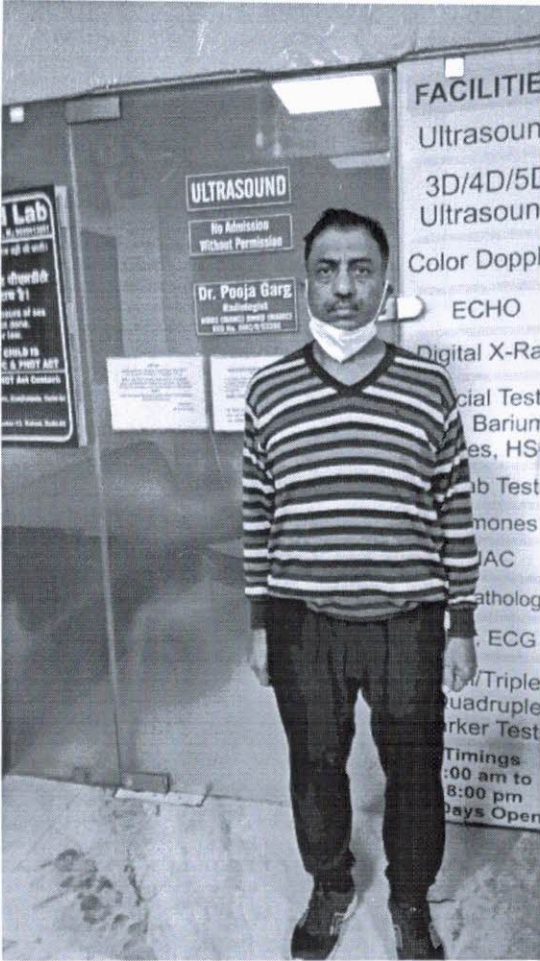

ONEPLUS ULTRASOUND LAB
47, Marsh Vihar, Pitam Pura,
Delhi-110034
Ph. 011-42480101, 9599913051
E-mail: oneplusul@gmail.com

Septa

Pooja
DR. POOJA GARG
M.B.B.S., D.M.R.D
Reg No. DMC/R/0339E
Radiologist

ONEPLUS ULTRASOUND LAB

47, HARSH VIHAR, PITAMPURA, DELHI-110034

Mr. SHAILESH GUPTA

Age : 53/M

Ref by :

Indication1 :

Indication2 :

Indication3 :

COMMENTS : Normal ECG.

ID : 1845

H/Wt : 166/75

Recorded : 8-1-2022 9:53

Medication1 :

Medication2 :

Medication3 :

BPM : 75

BP : 134/86

P Axis : 82 deg

QRS Axis : 70 deg

T Axis : 72 deg

P duration : 96 msec

PR duration : 156 msec

QRS duration : 96 msec

QT interval : 326 msec

QTc interval : 352 msec

Raw E.C.G.(Seq)

Unconfirmed Report Reviewed By:

Cardiologist

KML

Dr. P.K. GUPTA
MBBS, MD

Reg. No-1071

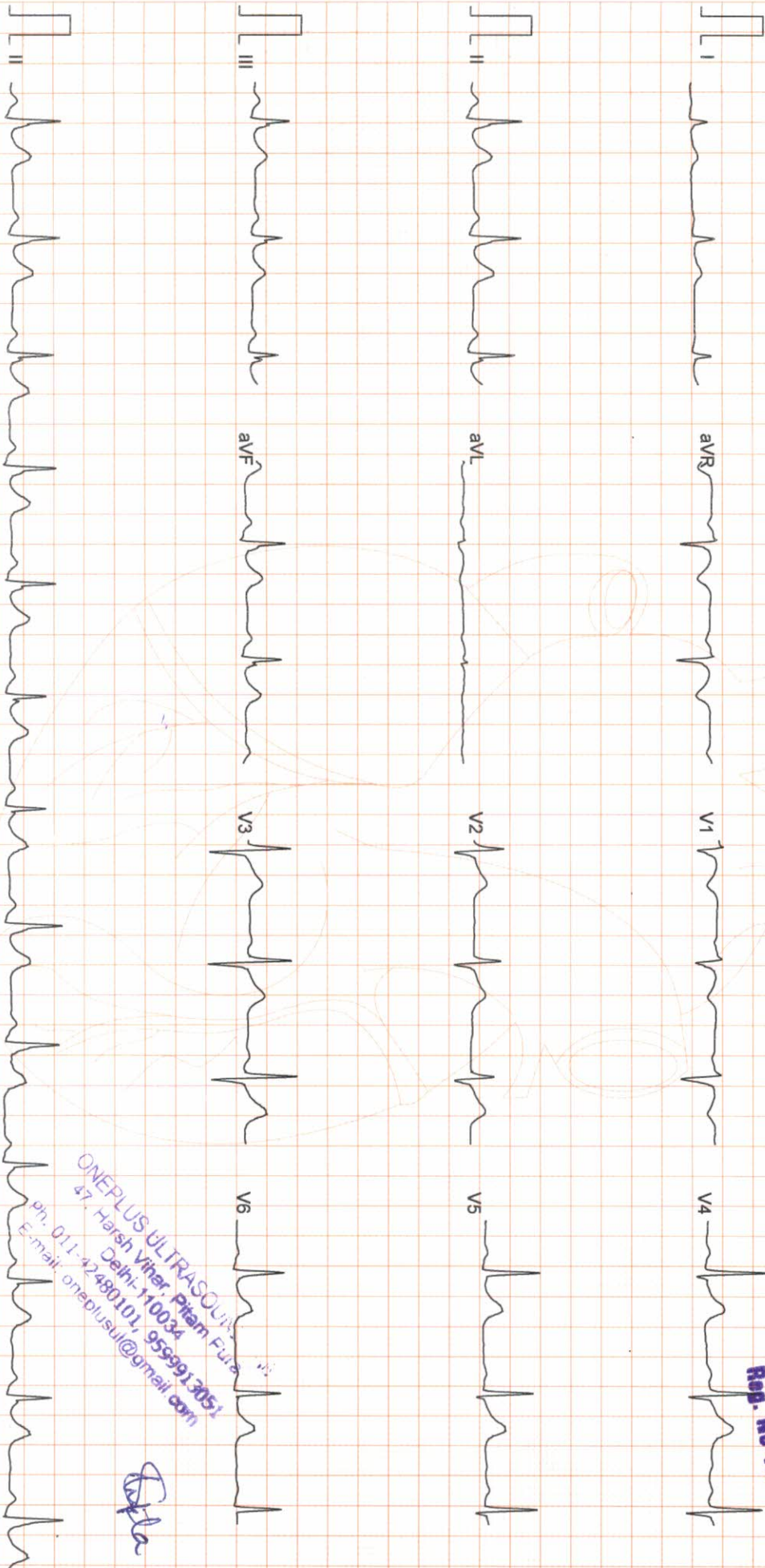

Filtered

25mm/sec 10mm/mV

AccuVIT

CardiCom, INDIA

ONEPLUS ULTRASOUND LAB
47, Harsh Vihar, Pitam Pura
Delhi-110034
Ph. 011-42480101, 9599913051
E-mail: oneplusul@gmail.com

Dr. P.K. GUPTA

ONEPLUS ULTRASOUND LAB

47, HARSH VIHAR PITAMPURA DELHI 110034

Mr. SHAILESH GUPTA

Age/Sex : 53/M
Ref. by : MEDIWHEEL

Indication1 :
Indication2 :
Indication3 :

ID : 987
H/Wt : 166/75
Recorded : 8-1-2022 9:55

TREADMILL TEST SUMMARY REPORT

Protocol: BRUCE
History:
Medication1 :
Medication2 :
Medication3 :

PHASE	PHASE TIME	STAGE TIME	SPEED (Km./Hr.)	GRADE (%)	H.R. (BPM)	B.P. (mmHg)	RPP X100	II	ST LEVEL (mm) V2	V5	METS
STANDING											
SUPINE											
STAGE 1	2:59	2:59	2.70	10.00	102	134/86	96	0.7	1.1	0.9	4.80
STAGE 2	5:59	2:59	4.00	12.00	119	146/88	173	0.0	0.7	0.6	7.10
STAGE 3	8:59	2:59	5.40	14.00	141	158/90	222	-0.7	0.8	0.2	10.00
STAGE 4	9:14	0:14	6.70	16.00	148	170/92	251	-0.3	0.6	0.3	10.31
PEAK EXER	9:25	0:25			150	170/92	255	-0.8	0.4	-0.2	10.56
RECOVERY	2:59	2:59	0.00	0.00	83	136/86	112	-0.1	0.4	-0.1	

RESULTS

Exercise Duration : 9:25 Minutes
Max Heart Rate : 150 bpm 89 % of target heart rate 167 bpm
Max Blood Pressure : 170/92 mmHg
Max Work Load : 10.56 METS
Reason of Termination :

Negative for ischaemic incline.

Dr. P.K. Gupta
MD
Cardiologist
Reg. No-1074

ONEPLUS ULTRASOUND LAB
47, Harsh Vihar, Pitam Pura,
Delhi-110034
Ph. 011-4248010, 9559913051
E-mail: oneplusul@gmail.com

Dr. Gupta

ONEPLUS ULTRASOUND LAB

STANDING
PRETEST

ST @ 10mm/mV
80ms PostJ

Mr. SHAILESH GUPTA
I.D. : 987
AGE/SEX : 53/M
RECORDED : 8-1-2022 9:55

RATE : 72 BPM
B.P. : 134/86 mmHg

LINKED MEDIAN

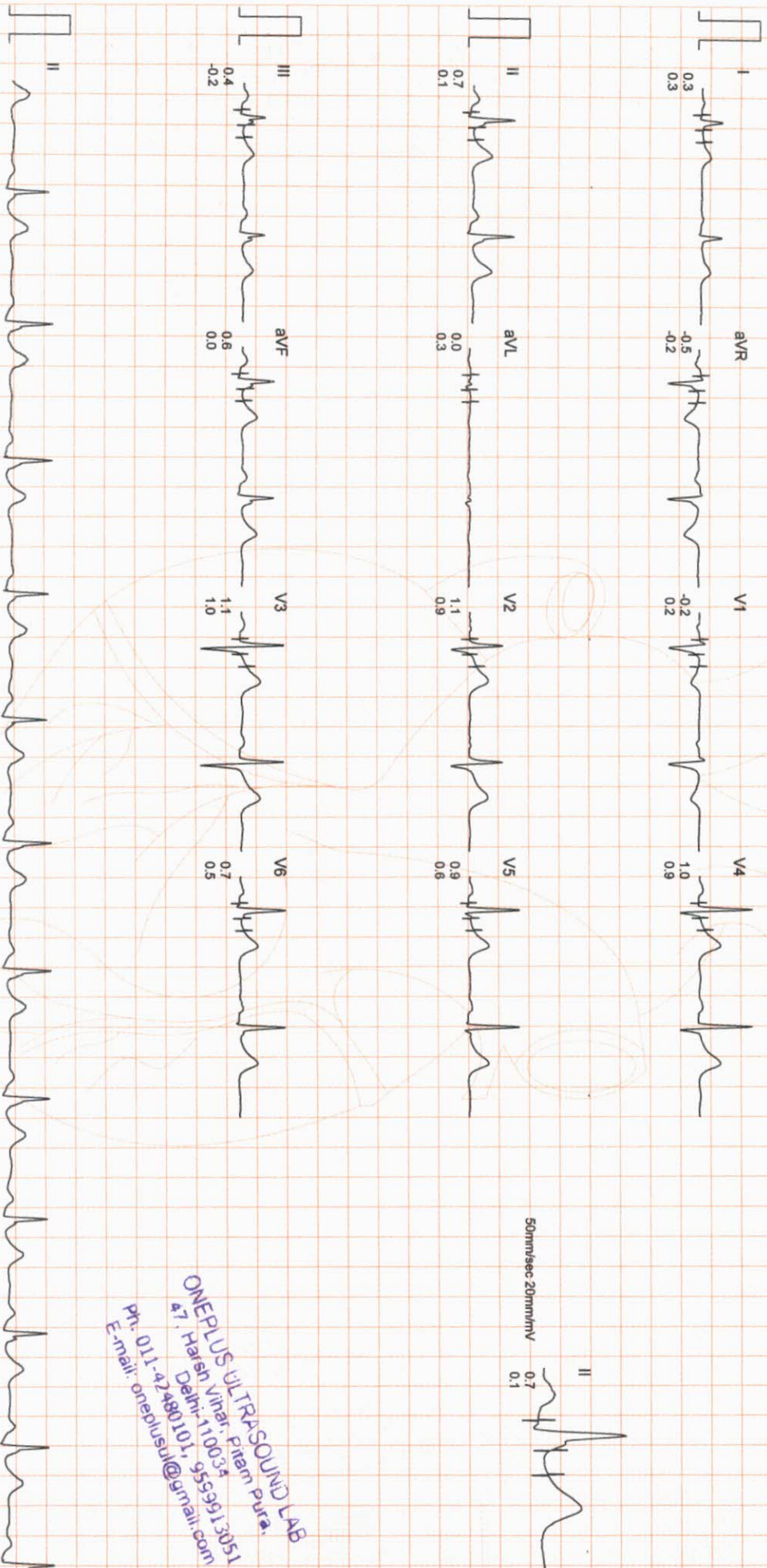

ONEPLUS ULTRASOUND LAB
#7, Harsh Vihar, Pitam Pura,
Delhi-110034
Ph: 011-42480101, 9559913051
E-mail: oneplusul@gmail.com

ONEPLUS ULTRASOUND LAB

SUPINE
PRETEST

ST @ 10mm/mV
80ms PostJ

Mr. SHAILESH GUPTA

I.D. : 987

AGE/SEX : 53M

RECORDED : 8-1-2022 9:55

RATE : 73 BPM

B.P. : 134/86 mmHg

RAW E.C.G.

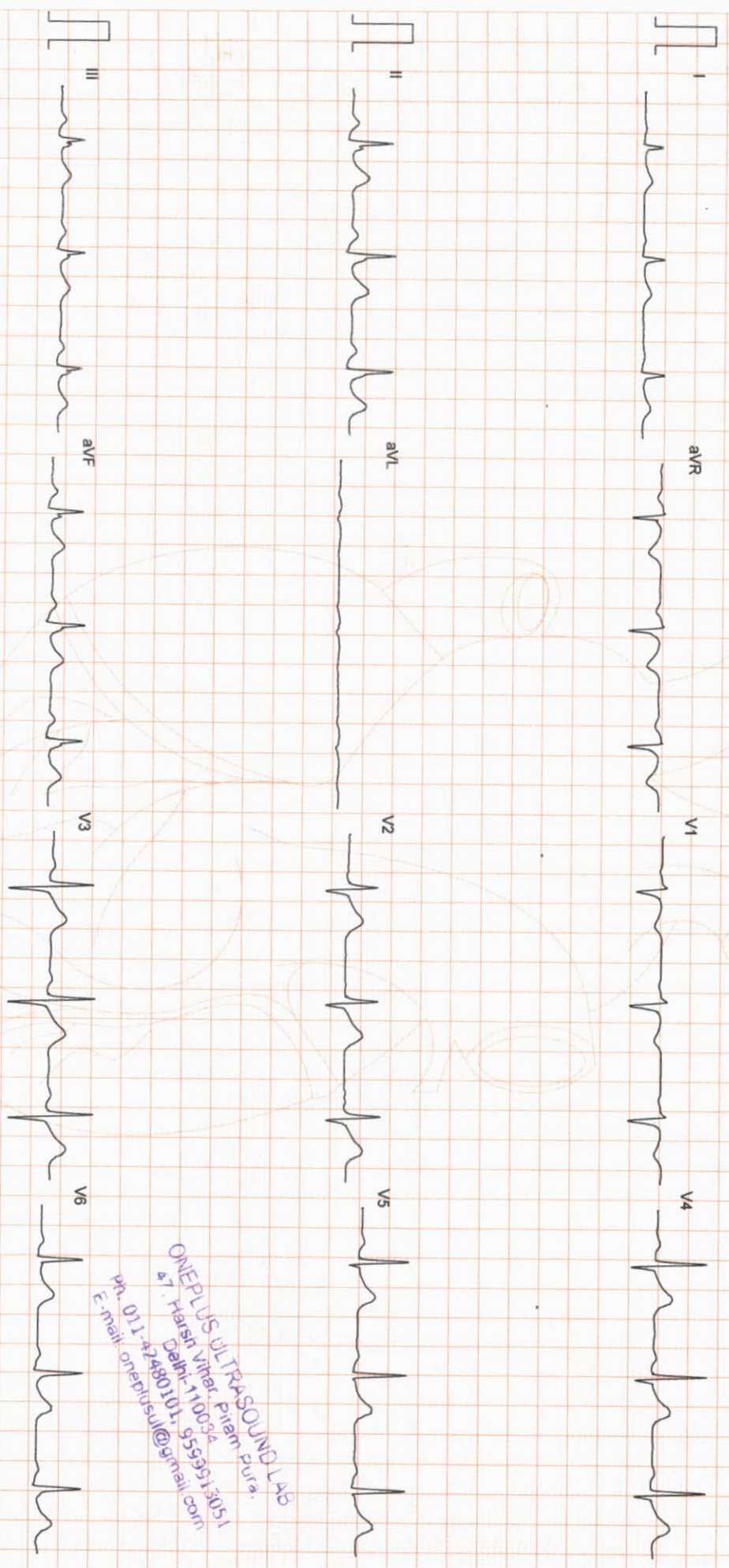

ONEPLUS ULTRASOUND LAB
#7, Harsh Vihar, Pitam Pura,
Delhi-110034
Ph: 011-42480101, 9559913051
E-mail: onepusul@gmail.com

Filtered

25mm/Sec 10mm/mV

ART.MW

CardiCom, INDIA Ph.:091-731-2620740 TeleFax:091-731-2620740

ONEPLUS ULTRASOUND LAB

Mr. SHAILESH GUPTA
I.D. : 987
AGE/SEX : 53M
RECORDED : 8-1-2022 9:55

BRUCE
EXERCISE 1
PHASE TIME : 2:59
STAGE TIME : 2:59

ST @ 10mm/mV
80ms PostJ
SPEED : 2.7 Km./Hr.
GRADE : 10.0 %

LINKED MEDIAN

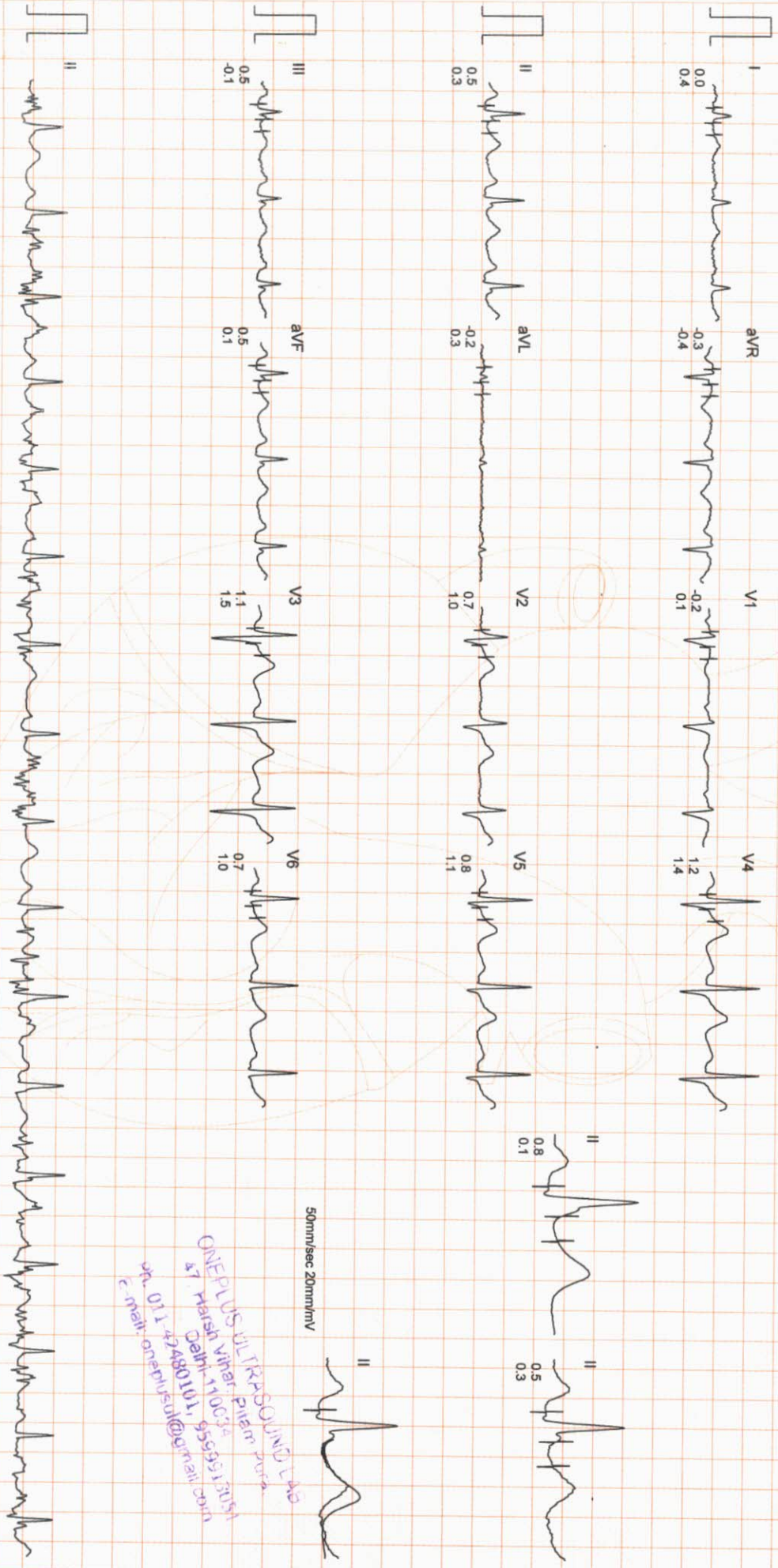

ONEPLUS ULTRASOUND LAB
Dr. Harsh Viter, Patil, Mumbai
Delhi-110032, 55566313051
Ph. 011-22480101, 55566313051
E-mail: onepplusul@oneplusul.com

ONEPLUS ULTRASOUND LAB

Mr. SHAILESH GUPTA
I.D. : 987
AGE/SEX : 53/M
RECORDED : 8-1-2022 9:55

RATE : 119 BPM
B.P. : 146/88 mmHg

BRUCE
EXERCISE 2
PHASE TIME : 5:59
STAGE TIME : 2:59

ST @ 10mm/mV
80ms PostJ
SPEED : 4.0 Km./Hr.
GRADE : 12.0 %

LINKED MEDIAN

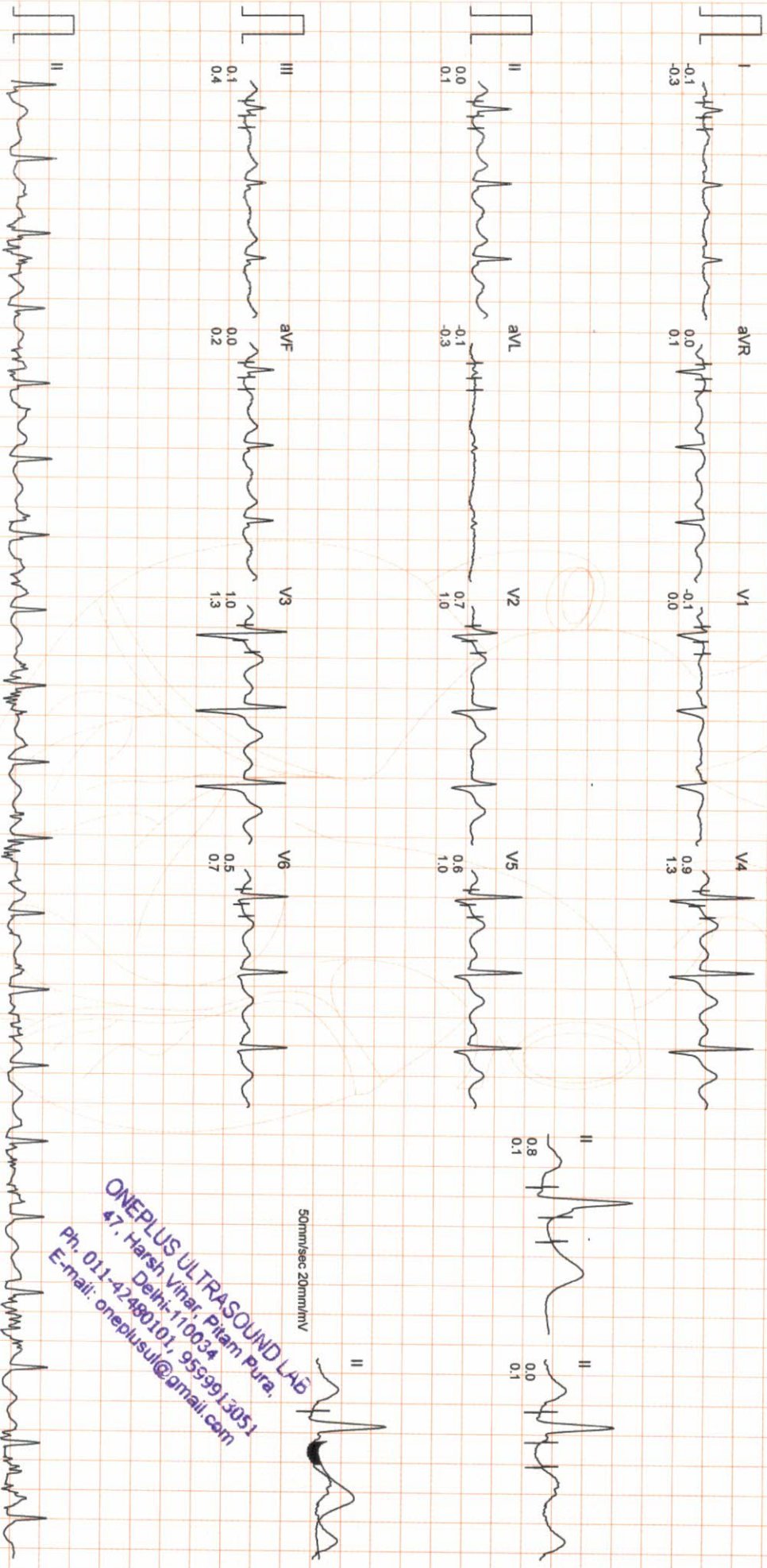

ONEPLUS ULTRASOUND LAB
47, Harsh Vihar, Pitam pura,
Delhi-110034
Ph. 011-42480101, 9599913051
E-mail: oneplusul@gmail.com

ONEPLUS ULTRASOUND LAB

Mr. SHAILESH GUPTA
I.D. : 987
AGE/SEX : 53/M
RECORDED : 8-1-2022 9:55

RATE : 141 BPM
B.P. : 158/90 mmHg

BRUCE
EXERCISE 3
PHASE TIME : 8:59
STAGE TIME : 2:59

ST @ 10mm/mV
80ms PostJ
SPEED : 5.4 Km./Hr.
GRADE : 14.0 %

LINKED MEDIAN

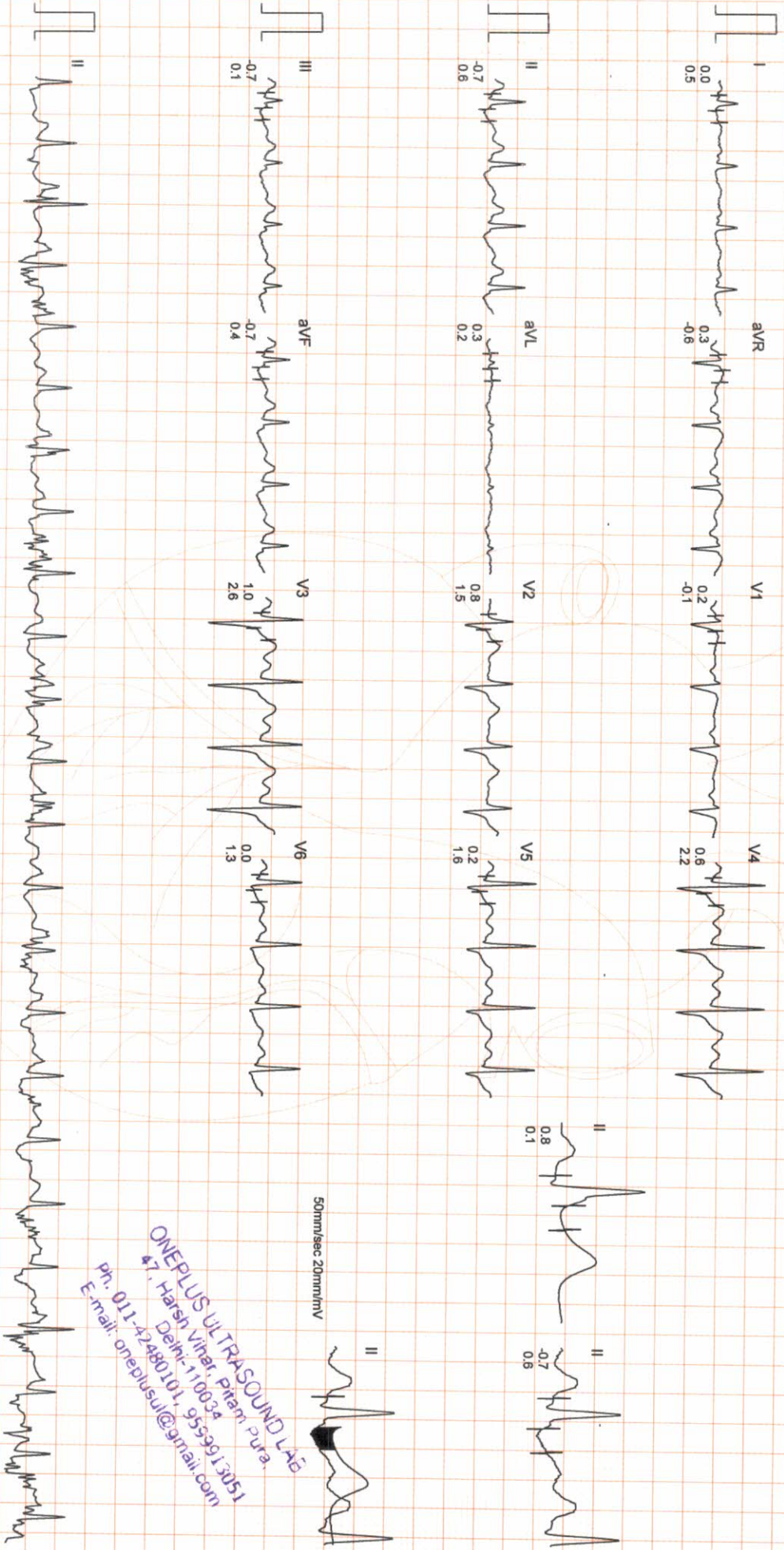

ONEPLUS ULTRASOUND LAB
Delhi-110032
Ph. 011-4248101, 95999133051
E-mail: oneplusul@gmail.com

ONEPLUS ULTRASOUND LAB

Mr. SHALESH GUPTA
I.D. : 987
AGE/SEX : 53/M
RECORDED : 8-1-2022 9:55

RATE : 148 BPM
B.P. : 170/92 mmHg

BRUCE
EXERCISE 4
PHASE TIME : 9:14
STAGE TIME : 0:14

ST @ 10mm/mV
80ms PostJ
SPEED : 6.7 Km./Hr.
GRADE : 16.0 %

LINKED MEDIAN

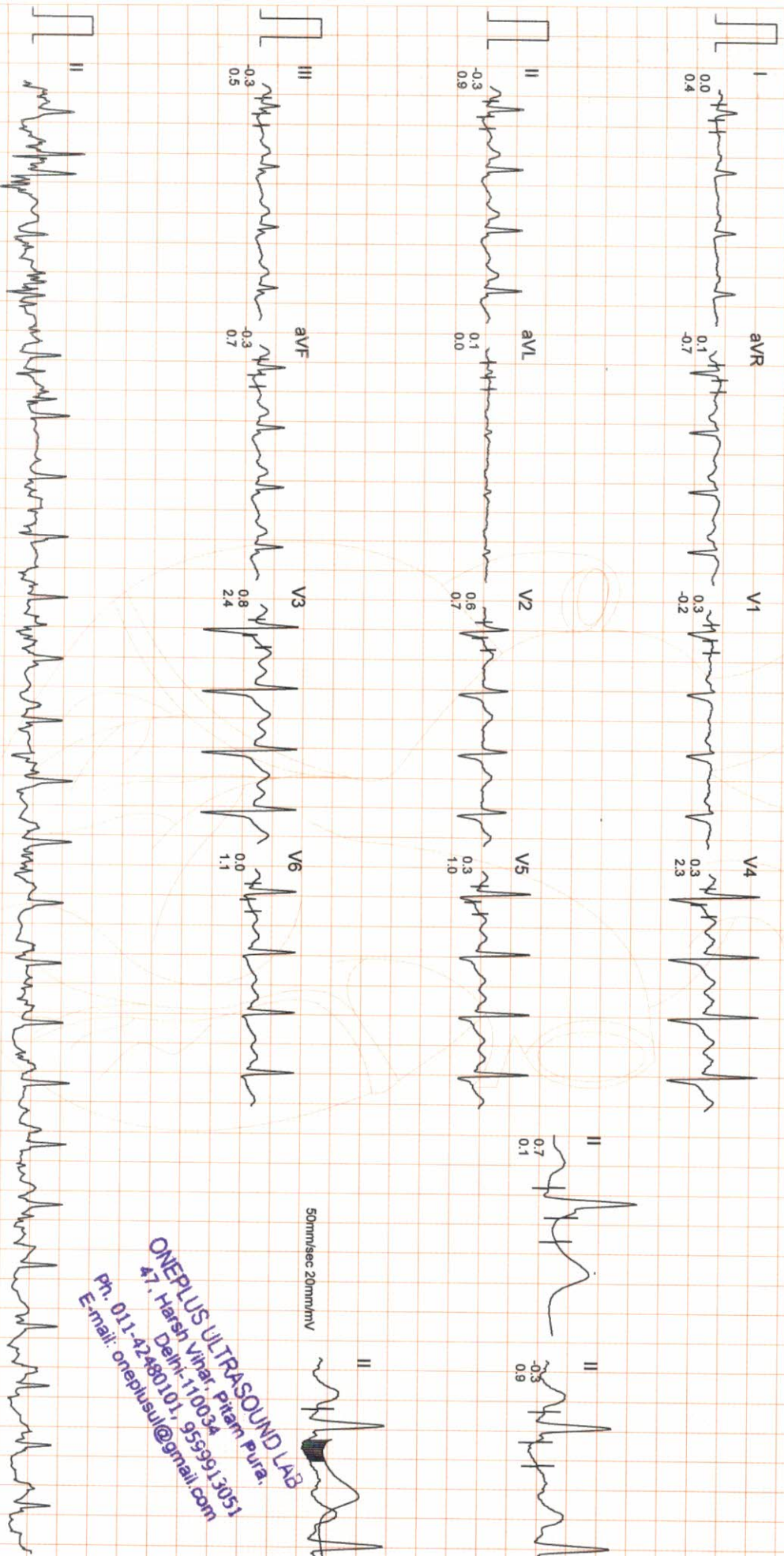

50mm/sec 20mm/mV

ONEPLUS ULTRASOUND LAB
47, Harsh Vihar, Pitam Pura,
Delhi-110034
Ph: 011-42480101, 9599913051
E-mail: oneplusul@gmail.com

ONEPLUS ULTRASOUND LAB

Mr. SHAILESH GUPTA
I.D. : 987
AGE/SEX : 53/M
RECORDED : 8-1-2022 9:55

RATE : 150 BPM
B.P. : 170/92 mmHg

BRUCE
PEAK EXER
PHASE TIME : 9:25
STAGE TIME : 0:25

LINKED MEDIAN

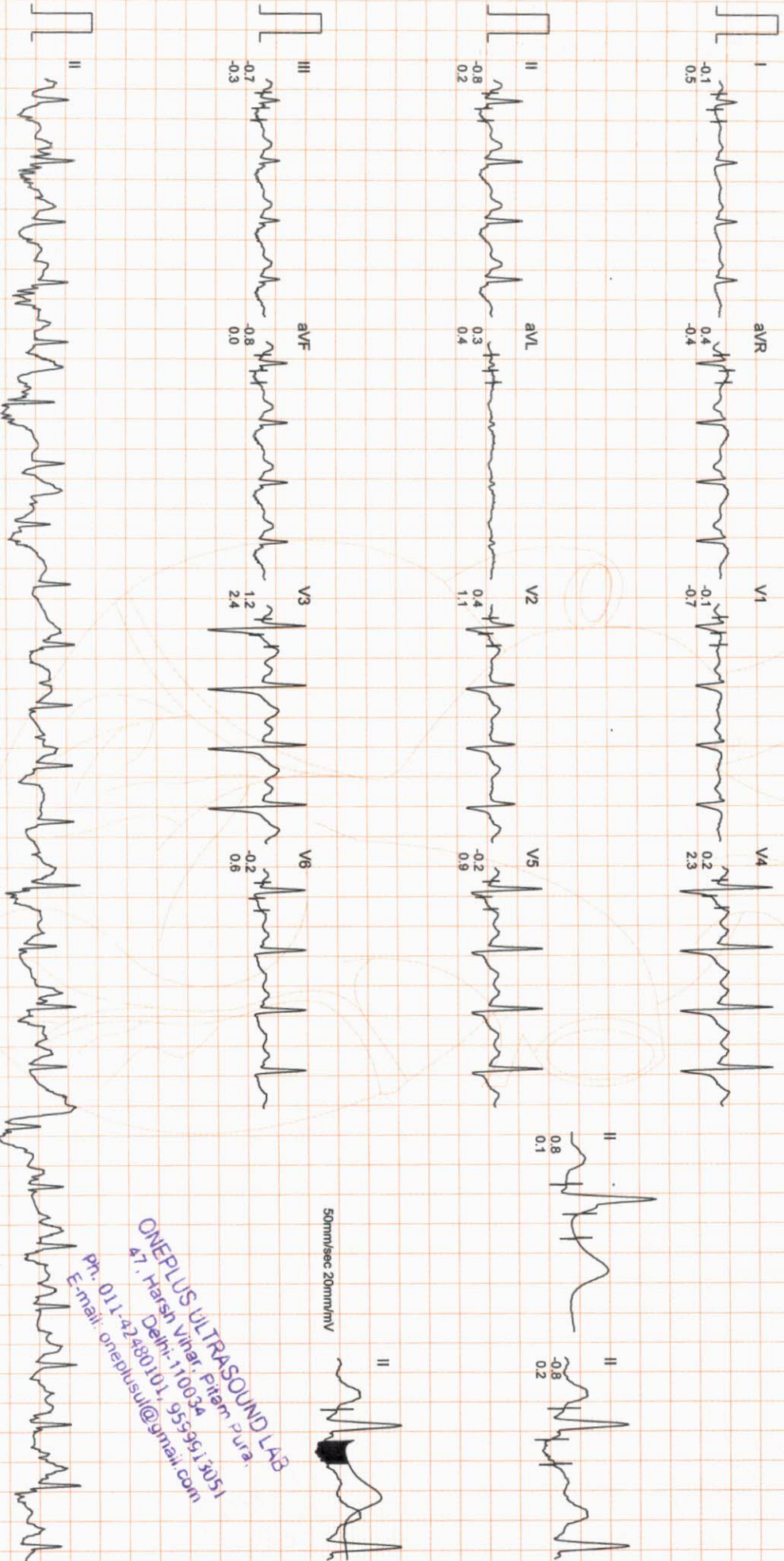

ONEPLUS ULTRASOUND LAB
47, Harsh Vihar, Pitam Pura,
Delhi-110034
Ph: 011-42480101, 9559613051
E-mail: oneplusul@gmail.com

ONEPLUS ULTRASOUND LAB

Mr. SHAILESH GUPTA
I.D. : 987
AGE/SEX : 53/M
RECORDED : 8-1-2022 9:55

RATE : 83 BPM
B.P. : 136/86 mmHg

BRUCE
RECOVERY
PHASE TIME : 2:59

ST @ 10mm/mV
80ms PostJ
SPEED : 0.0 Km./Hr.
GRADE : 0.0 %
LINKED MEDIAN

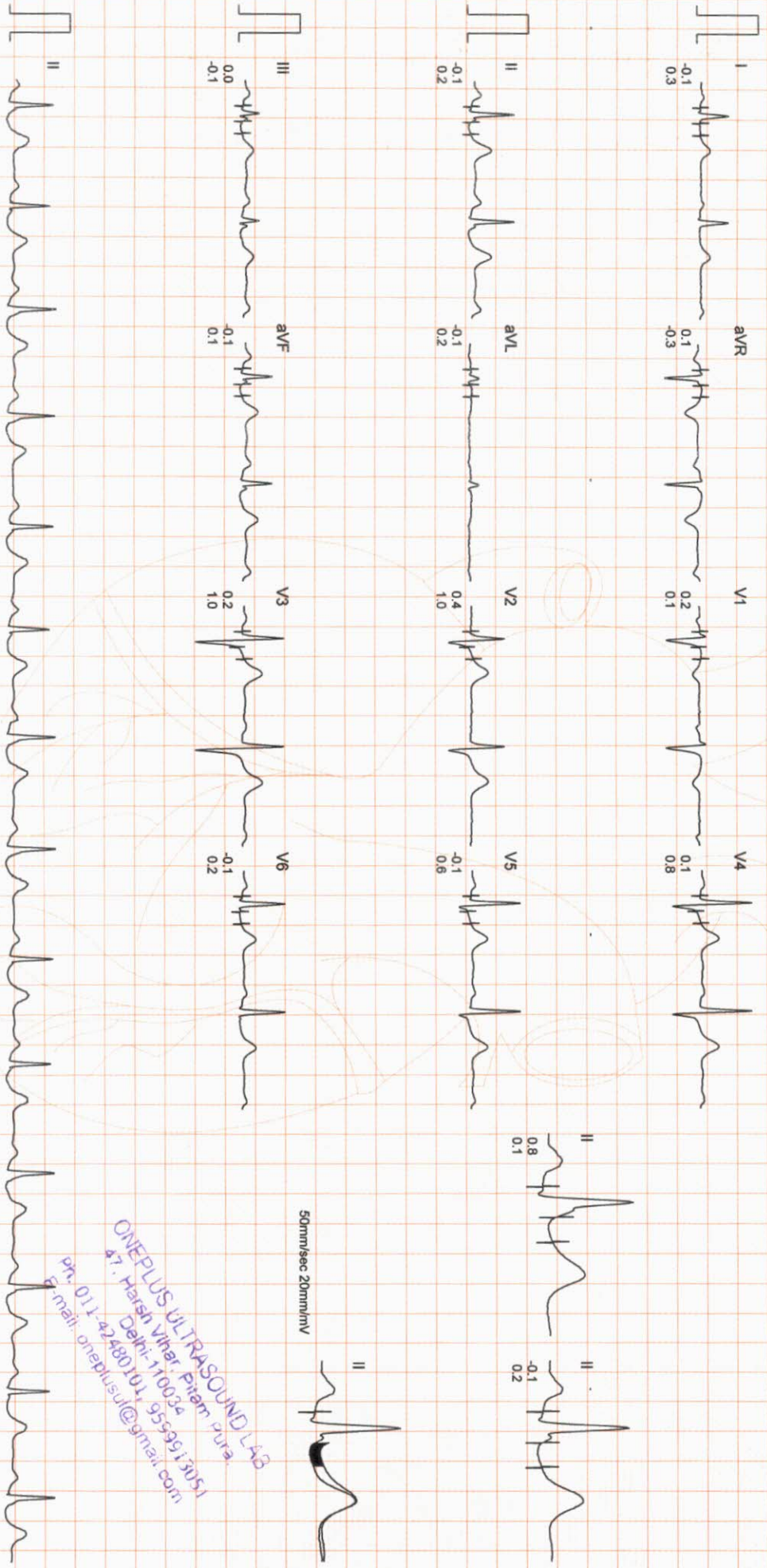

ONEPLUS ULTRASOUND LAB
47, Harsh Vihar, Pitam Pura,
Delhi-110034
Ph. 011-42480101, 9559513051
E mail: oneplusul@gmail.com

Mr. SHAILESH GUPTA

I.D. : 987

AGE/SEX : 53M

AVG E.C.G.

ONEPLUS ULTRASOUND LAB

RECORDED : 8-1-2022 9:55

STANDING	SUPINE	STAGE 1	STAGE 2	STAGE 3	PEAK EXERCISE	RECOVERY
0.0Kmph 0.0% 72 bpm B.P. 134/86 80ms PostJ	0.0Kmph 0.0% 73 bpm B.P. 134/86 80ms PostJ	2.59 2.59 2.7Kmph 10.0% 102 bpm B.P. 134/86 80ms PostJ	5.59 2.59 4.0Kmph 12.0% 119 bpm B.P. 146/86 80ms PostJ	8.59 2.99 5.4Kmph 14.0% 141 bpm B.P. 158/90 80ms PostJ	9.25 0.25 6.7Kmph 16.0% 150 bpm B.P. 170/92 80ms PostJ	2.59 0.0Kmph 83 bpm B.P. 136/86 80ms PostJ

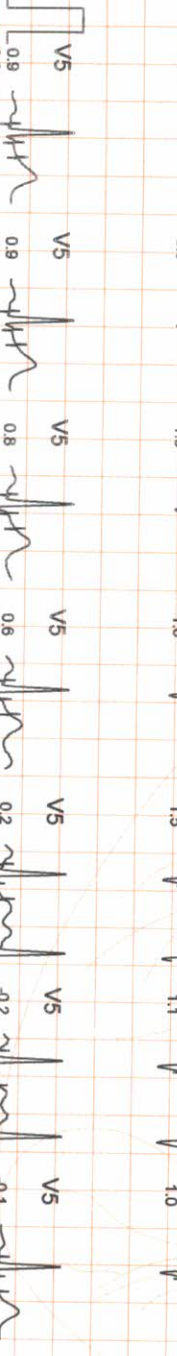
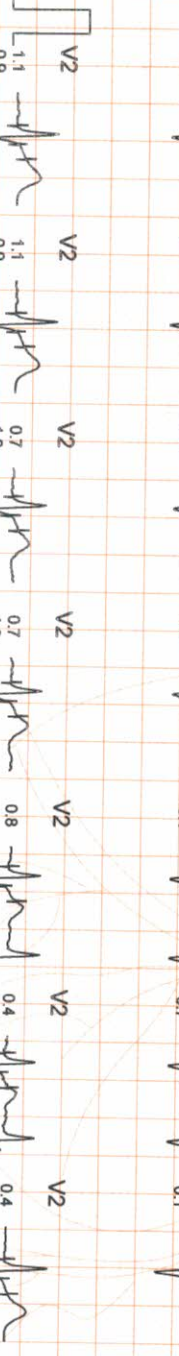
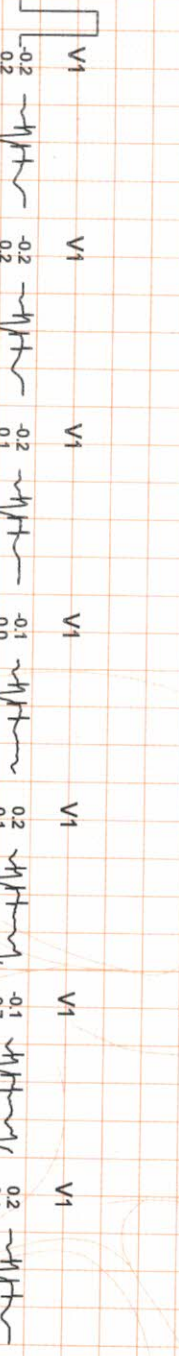
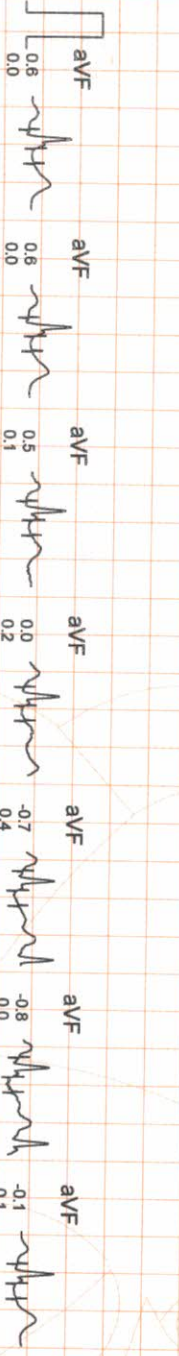
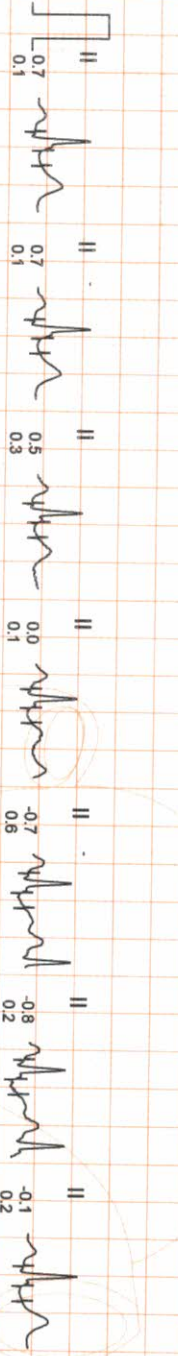
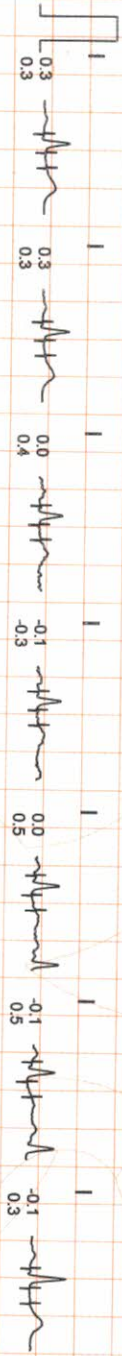

ONEPLUS ULTRASOUND LAB
 37, Harsh Nihar Bldg
 Delhi-110032
 Ph. 011-47438101, 459717051
 E-mail: onepplusul@oneplusul.com

MR. SHAILESH GUPTA

I.D. : 987

ONEPLUS ULTRASOUND LAB

AGE/SEX : 53/M

RECORDED : 8-1-2022 9:55

COMPARISON REPORT

SUPINE
 0.0Kmph
 0.0%
 73 bpm
 B.P. 134/86
 80ms PostJ

PEAK EXERCISE
 9.25
 0.25
 6.7Kmph
 16.0%
 150 bpm
 B.P. 170/92
 80ms PostJ

SUPINE
 0.0Kmph
 0.0%
 73 bpm
 B.P. 134/86
 80ms PostJ

PEAK EXERCISE
 9.25
 0.25
 6.7Kmph
 16.0%
 150 bpm
 B.P. 170/92
 80ms PostJ

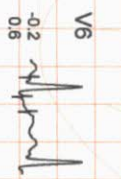
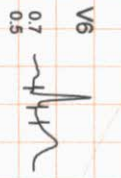
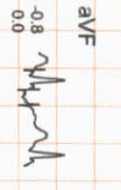
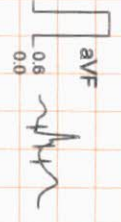
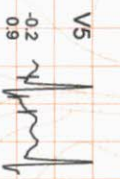
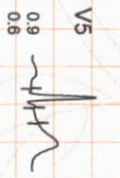
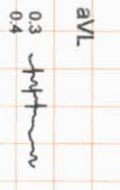
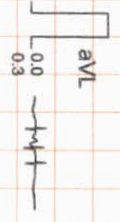
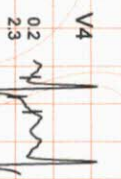
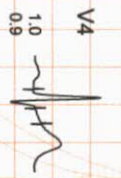
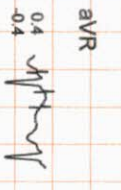
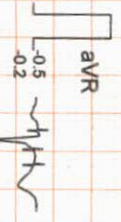
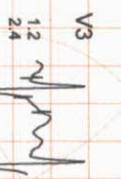
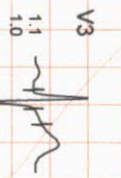
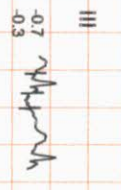
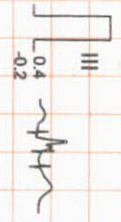
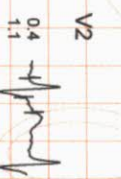
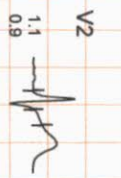
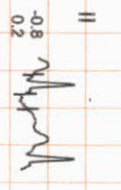
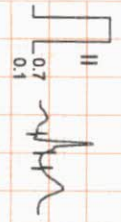
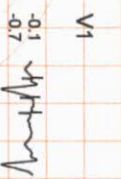
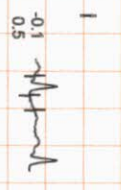
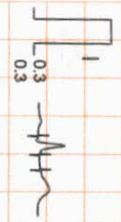

ONEPLUS ULTRASOUND LAB
 57 Mansarovar Piplim Drive
 Delhi - 110045
 City: 011-26200101, 26200102, 26200103
 E-mail: oneplusultrasound@gmail.com



OnePLUS Ultrasound Lab

QUALITY FIRST... ALWAYS!

Dr. Nitin Agarwal
Pathologist & Director
Ex. Sr. Res. MAMC
& Lok Nayak Hospital
Ex. Chief of Lab Dr. Lal Path Labs.

Dr. Pooja (Garg) Agarwal
Radiologist & Director
MAMC & Lok Nayak Hospital



NAME	:Mr. SHAILESH GUPTA	Barcode No	:10111506
AGE/GENDER	:53 YRS/Male	SPECIMEN DATE	:08/Jan/2022 09:14AM
PATIENT ID	:89699	SPECIMEN RECEIVED	:08/Jan/2022 01:45PM
REFERRED BY	:Dr. MEDIWHEEL	REPORT DATE	:08/Jan/2022 03:18PM
CENTRE NAME	:ONEPLUS ULTRASOUND LAB	LAB NO.	:012201080003

Test Name	Result	Unit	Ref. Range
LDL cholesterol	128	mg/dL	<130
VLDL cholesterol	17.0	mg/dL	5-40
Cholesterol/HDL Ratio	4.0		Low Risk 3.3-4.97 Average Risk 4.4-7.1 Moderate Risk 7.1-11.0 High Risk >11.0
LDL/HDL Ratio	2.7		0 - 3.55

According to ATP III and NCEP guidelines

Parameter	Normal	Desirable	Borderline	High
Total cholesterol	<200		200-239	
Triglycerides	<150	150-199	200-499	240
LDL	Optimal <100 Near Optimal 100-129	130-159	160-180	500
HDL	<40 : LOW 60 : HIGH			190

ENDOCRINOLOGY

PSA TOTAL

Prostatic specific antigen, Total	0.93	ng/ml	<4.0
< 40 years	0.21 to 1.72 ng/ml		
40 - 49	0.27 to 2.19 ng/ml		
50 - 59	0.27 to 3.42 ng/ml		
60 - 69	0.22 to 6.16 ng/ml		
> 69	0.21 to 6.77 ng/ml		

Notes:

PSA is principally produced by the glandular epithelium of the prostate, and is secreted in the seminal fluid. PSA is also present in urine and blood. PSA acts on seminal fluid to fluidify and increase sperm mobility. PSA levels rise in prostatic pathologies such as

Checked By.

DR. NITIN AGARWAL
MBBS, MD (PATHOLOGIST)
Dr NITIN AGARWAL
MBBS, MD (Path)
MCI 19599363051

47, Harsh Vihar, Pitampura, New Delhi-110034 | Ph.: 011-42480195
E-mail: oneplusul@gmail.com | Web.: www.oneplusul.in Page 3 of 6

Resolution is essential for final diagnosis. • If test results are unsatisfactory please contact personally or on phone. • This report is for perusal of doctors only.
• Not for medicolegal purposes. • All congenital anomalies in a foetus may not be diagnosed in routine obstetric ultrasound.





OnePLUS

Ultrasound Lab

QUALITY FIRST... ALWAYS!

Dr. Nitin Agarwal
Pathologist & Director
Ex. Sr. Res. MAMC
& Lok Nayak Hospital
Ex. Chief of Lab Dr. Lal Path Labs.

Dr. Pooja (Garg) Agarwal
Radiologist & Director
MAMC & Lok Nayak Hospital



NAME	:Mr. SHAILESH GUPTA	Barcode No	:10111506
AGE/GENDER	:53 YRS/Male	SPECIMEN DATE	:08/Jan/2022 09:14AM
PATIENT ID	:89699	SPECIMEN RECEIVED	:08/Jan/2022 01:45PM
REFERRED BY	:Dr. MEDIWHEEL	REPORT DATE	:08/Jan/2022 03:18PM
CENTRE NAME	:ONEPLUS ULTRASOUND LAB	LAB NO.	:012201080003

Test Name	Result	Unit	Ref. Range
-----------	--------	------	------------

benign prostatic hyperplasia (BPH) or prostate cancer.

THYROID PROFILE(T3,T4,TSH)

Triiodothyronine total [t3]	0.58	ng/dl	0.52-1.9
Thyroxine total [t4]	7.20	µg/dl	4.4 - 10.8
TSH (Thyroid Stimulating Hormone)	4.70	µIU/ml	0.25-5.0

AGE WISE VARIATION IN TSH

AGE	TSH(µIU/ml)	AGE	TSH(µIU/ml)
1-4 weeks	1.00 - 19.0	16-20 yrs	0.25 - 5.0
1-12 mths	1.70 - 9.1	21 - 80 yrs	0.25 - 5.0
1-5 yrs	0.80 - 8.2	I st trimester	0.25 - 5.0
6-10 yrs	0.25 - 5.0	II nd trimester	0.50 - 5.0
11-15 yrs	0.25 - 5.0	II rd trimester	0.4 - 6.0

Reference ranges - Interpretation of Diagnostic tests - (Jacques Wallach)

1. Primary hypothyroidism is accompanied by depressed serum T3 and T4 values and elevated serum TSH level.
2. Primary hyperthyroidism is accompanied by elevated serum T3 and T4 levels along with depressed TSH values.
3. Slightly elevated T3 levels may be found in pregnancy and estrogen therapy, while depressed levels may be encountered in severe illness, renal failure and during therapy with drugs like propranolol and propyl thiouracil.
4. Although elevated TSH levels are nearly always indicative of primary hypothyroidism, and may be seen in secondary thyrotoxicosis

CLINICAL PATHOLOGY

URINE ROUTINE

Physical examination

Quantity	30	ML
Colour	PALE YELLOW	
Transparency	CLEAR	CLEAR
Sp.gravity	1.020	1.010-1.030
pH	6.00	
Reaction	ACIDIC	ACIDIC

Chemical examination

Checked By.

DR. NITIN AGARWAL
MBBS,MD(PATHOLOGIST)

Dr NITIN AGARWAL

MBBS, MD (Path)
DMC/R/01498

47, Harsh Vihar, Pitampura, New Delhi-110034 | Ph.: 011-42480101, 9599913051

E-mail: oneplusul@gmail.com | Web.: www.oneplusul.in

Page 4 of 6



OnePLUS Ultrasound Lab

QUALITY FIRST... ALWAYS!

Dr. Nitin Agarwal
Pathologist & Director
Ex. Sr. Res. MAMC
& Lok Nayak Hospital
Ex. Chief of Lab Dr. Lal Path Labs.

Dr. Pooja (Garg) Agarwal
Radiologist & Director
MAMC & Lok Nayak Hospital



NAME	:Mr. SHAILESH GUPTA	Barcode No	:10111506
AGE/GENDER	:53 YRS/Male	SPECIMEN DATE	:08/Jan/2022 09:14AM
PATIENT ID	:89699	SPECIMEN RECEIVED	:08/Jan/2022 01:45PM
REFERRED BY	:Dr. MEDIWHEEL	REPORT DATE	:08/Jan/2022 03:18PM
CENTRE NAME	:ONEPLUS ULTRASOUND LAB	LAB NO.	:012201080003

Test Name	Result	Unit	Ref. Range
Urine protein	NIL		NIL
Urine sugar	NIL		NIL
Bilirubin, urine	NEGATIVE		NEGATIVE
Urobilinogen	NORMAL		NORMAL
Ketones	NEGATIVE		NEGATIVE
<u>Microscopic examination</u>			
Pus cells.	2-3	/HPF	0-2
Epithelial cells	4-6	/HPF	NIL
R.B.C.	NIL	/HPF	NIL
Casts	NIL	/HPF	NIL
Crystals	NIL	/HPF	NIL
Bacteria	NIL	/HPF	NIL
Others.	NIL	NIL	NIL
STOOL ROUTINE			
<u>Physical examination</u>			
Colour	BROWNISH		
Consistency	FORMED		Semi Formed
Blood	ABSENT		Absent
Mucus	ABSENT		Absent
<u>Chemical examination, stool</u>			
pH	5.50		
<u>Microscopic examination</u>			
Pus cells	NIL	/HPF	
Red blood cells	NIL	/HPF	NIL
Ova	NIL		NIL
Cysts	NIL		NIL
Bacteria	NIL	/HPF	NIL
Others	NIL		

Checked By.

DR. NITIN AGARWAL
MBBS, MD(PATHOLOGIST)
Dr NITIN AGARWAL
MBBS, MD (Path)

47, Harsh Vihar, Pitampura, New Delhi-110034 | Ph.: 011-42480001, 999913051

E-mail: oneplusul@gmail.com | Web.: www.oneplusul.in

Page 5 of 6



OnePLUS Ultrasound Lab

QUALITY FIRST... ALWAYS!

Dr. Nitin Agarwal
Pathologist & Director
Ex. Sr. Res. MAMC
& Lok Nayak Hospital
Ex. Chief of Lab Dr. Lal Path Labs.

Dr. Pooja (Garg) Agarwal
Radiologist & Director
MAMC & Lok Nayak Hospital



NAME	:Mr. SHAILESH GUPTA	Barcode No	:10111506
AGE/GENDER	:53 YRS/Male	SPECIMEN DATE	:08/Jan/2022 09:14AM
PATIENT ID	:89699	SPECIMEN RECEIVED	:08/Jan/2022 01:45PM
REFERRED BY	:Dr. MEDIWHEEL	REPORT DATE	:08/Jan/2022 03:18PM
CENTRE NAME	:ONEPLUS ULTRASOUND LAB	LAB NO.	:012201080003

Test Name	Result	Unit	Ref. Range
-----------	--------	------	------------

*** End Of Report ***

Checked By.

DR. NITIN AGARWAL
MBBS, MD(PATHOLOGIST)

Dr NITIN AGARWAL
MBBS, MD (Path)

011-42480191, 9599113651

47, Harsh Vihar, Pitampura, New Delhi-110034 | Ph.: 011-42480191

E-mail: oneplusul@gmail.com | Web.: www.oneplusul.in

Page 6 of 6



OnePLUS
Ultrasound Lab
— QUALITY FIRST... ALWAYS! —

Dr. Nitin Agarwal

Pathologist & Director
Ex. Sr. Res. MAMC
& Lok Nayak Hospital
Ex. Chief of Lab Dr. Lal Path Labs.

Dr. Pooja (Garg) Agarwal

Radiologist & Director
MAMC & Lok Nayak Hospital

Name	: Mr. SHAILESH GUPTA	Age/Sex	: 53 YRS/Male
Ref. By	: Dr. MEDIWHEEL	Lab No	: 012201080003
Date	: 08-Jan-2022	Patient ID	: LSHHI89699

X-ray-Chest PA view

Bony cage and soft tissues are normal.

Cardiothoracic ratio is normal.

Mediastinum is normal.

Both hila are normal.

Both costophrenic angles are clear.

Both domes of diaphragm are normal.

Lung fields are clear. No parenchymal lesion seen.

IMPRESSION: Normal Study.

DR. POOJA GARG
RADIOLOGIST
REG NO- DMC/R/03398

Dr. POOJA GARG
M.B.B.S., D.M.R.D
Reg No. DMC/R/03398
Radiologist

Type By : pooja

47, Harsh Vihar, Pitampura, New Delhi-110034 | Ph.: 011-42480101, 9599913051

E-mail: oneplusul@gmail.com | Web.: www.oneplusul.in

Clinical correlation is essential for final diagnosis. • If test results are unsatisfactory please contact personally or on phone. • This report is for perusal of doctors only.
• All disputes Subject to Delhi Jurisdiction only. • Not for medicolegal purposes. • All congenital anomalies in a foetus may not be diagnosed in routine obstetric ultrasound.

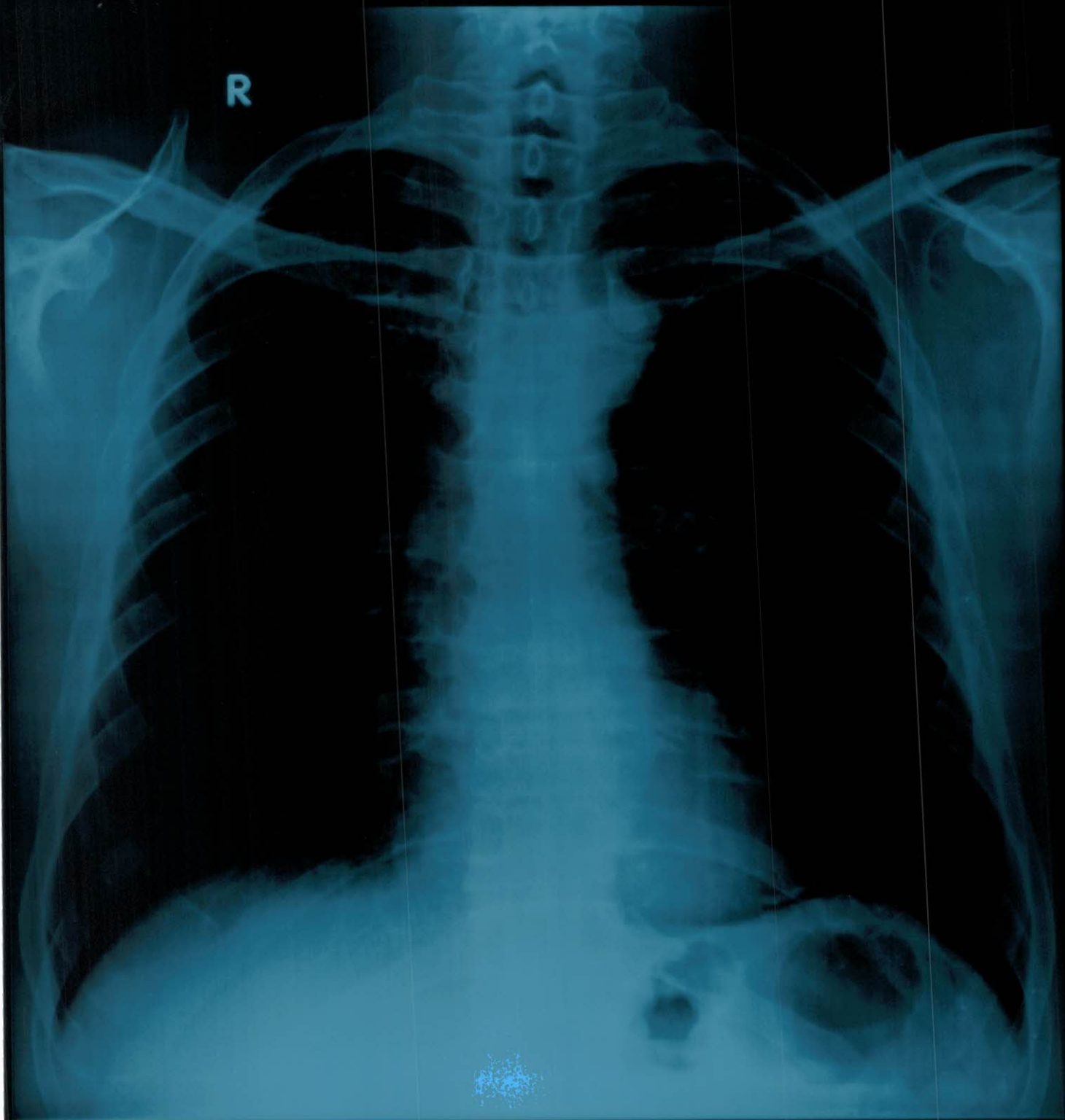

MR SHAILESH GUPTA AGE 53 YRS 8-1-2022 M CHEST PA
ONEPLUS ULTRASOUND LAB,47-HARSH VIHAR,PITAMPURA

ОИЕБГУС ПГТРАСОИИД ГЛВ'47-НАР2Н ВНАР'РТАМЬУБА
МР 2НАГЕ2Н СУРТА АСЕ 23 УР2 8-1-2022 М СРЕТ РА



В



OnePLUS
Ultrasound Lab
— QUALITY FIRST... ALWAYS! —

Dr. Nitin Agarwal
Pathologist & Director
Ex. Sr. Res. MAMC
& Lok Nayak Hospital
Ex. Chief of Lab Dr. Lal Path Labs.

Dr. Pooja (Garg) Agarwal
Radiologist & Director
MAMC & Lok Nayak Hospital

Name	: Mr. SHAILESH GUPTA	Age/Sex	: 53 YRS/Male
Ref. By	: Dr. MEDIWHEEL	Lab No	: 012201080003
Date	: 08-Jan-2022	Patient ID	: LSHHI89699

ULTRASOUND EXAMINATION----WHOLE ABDOMEN

Liver is normal in size (12.4 cm) and normal in outline with normal echopattern. Intrahepatic biliary radicles are not dilated. No abscess or mass lesion seen. Hepatic veins, portal vein, IVC and aorta are normal. CBD is normal in caliber.

Gall bladder is well distended with anechoic lumen. Wall thickness is normal.

Both kidneys are normal in size, shape, position, outline and echopattern. Corticomedullary differentiation is maintained. No pelvicalyceal dilation or mass lesion is seen.

Renal measurements are --

Rt. Kidney - 10.4 x 4.2 cm.

Lt. kidney - 9.7 x 4.4 cm

Spleen is normal in size and echotexture. No mass lesion seen.

Pancreas is normal in size, outline and echotexture.

Urinary bladder is normal in shape and position. No evidence of intravesical stone or mass seen.

Prostate is normal in size, shape and echopattern.

Prostate measures 3.4 x 3.4 x 3.6 cm. **Weight of prostate is 21.8 grams.**

No abnormal bowel wall thickening seen in right iliac fossa.
No free fluid seen anywhere in abdomen.

IMPRESSION:

- Normal study.

DR. POOJA GARG
RADIOLOGIST
REG NO- DMC/R/03398

Dr. POOJA GARG
M.B.B.S., D.M.R.D.
Reg No. DMC/R/03398
Radiologist

Type By : pooja

47, Harsh Vihar, Pitampura, New Delhi-110034 | Ph.: 011-42480101, 9599913051
E-mail: oneplusul@gmail.com | Web.: www.oneplusul.in

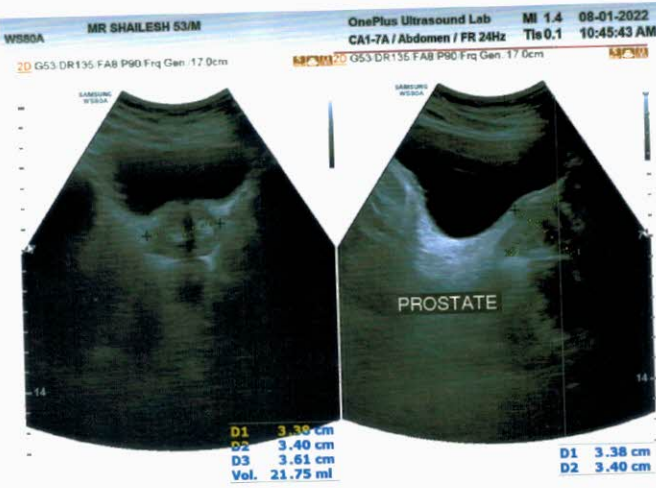
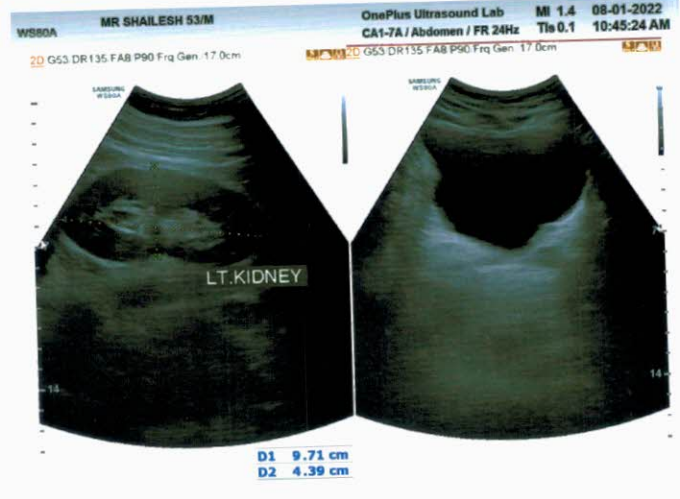
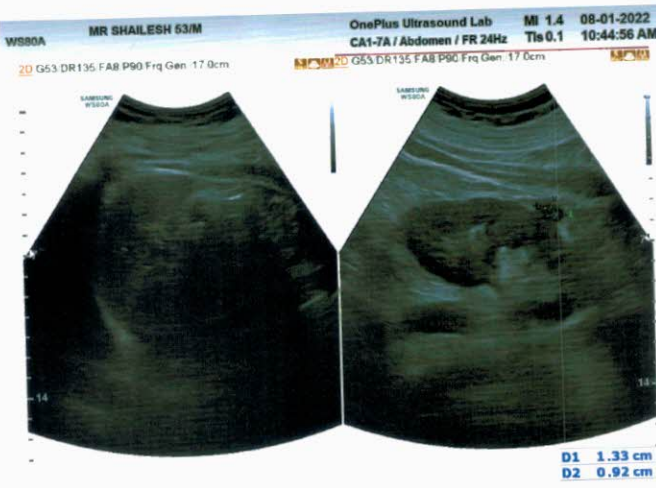
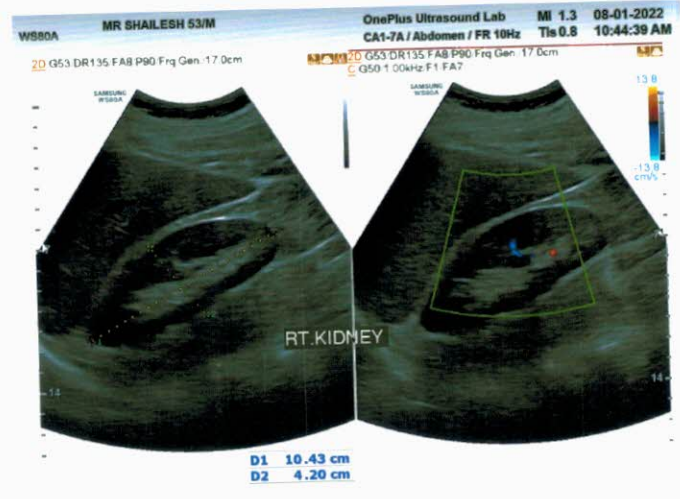
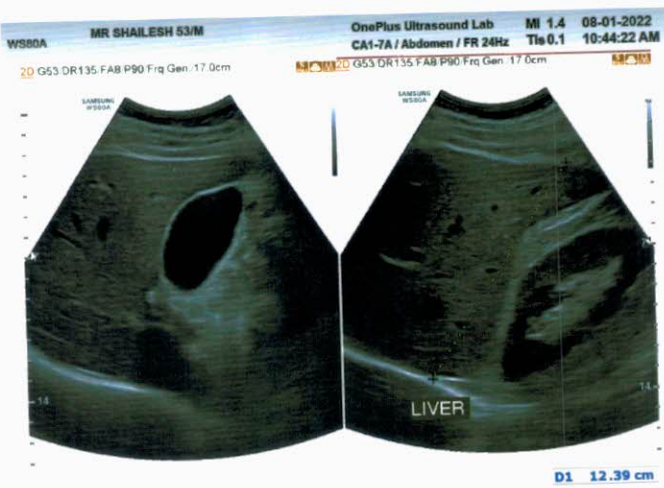
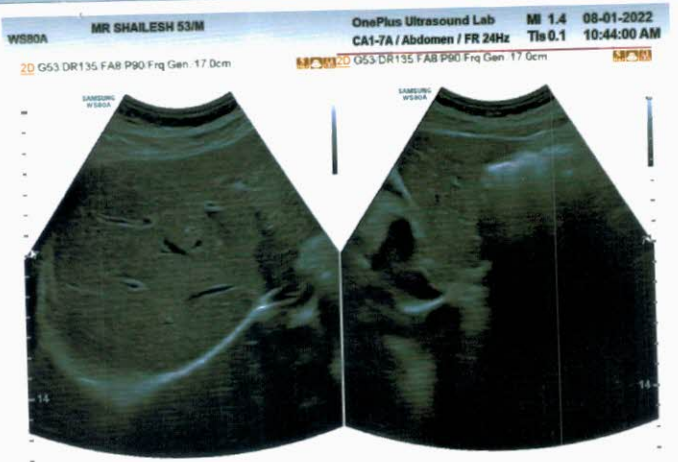



OnePLUS

Ultrasound Lab

— QUALITY FIRST... ALWAYS! —

Dr. Nitin Agarwal
Pathologist & Director
Ex. Sr. Res. MAMC
& Lok Nayak Hospital
Ex. Chief of Lab Dr. Lal Path Labs.

Dr. Pooja (Garg) Agarwal
Radiologist & Director
MAMC & Lok Nayak Hospital



NAME	:Mr. SHAILESH GUPTA	Barcode No	:10111506
AGE/GENDER	:53 YRS/Male	SPECIMEN DATE	:08/Jan/2022 09:14AM
PATIENT ID	:89699	SPECIMEN RECEIVED	:08/Jan/2022 01:45PM
REFERRED BY	:Dr. MEDIWHEEL	REPORT DATE	:08/Jan/2022 03:18PM
CENTRE NAME	:ONEPLUS ULTRASOUND LAB	LAB NO.	:012201080003

Test Name	Result	Unit	Ref. Range
HAEMATOLOGY			
<u>Glycosylated Hemoglobin (HbA1c)</u>	5.1	%	Non Diabetic adults <5.7 Prediabetic (at risk) 5.7-6.4 Diabetes >6.4
<u>Estimated average blood glucose (eag)</u>	100		
Reference range (mg/dl):			
90 - 120:Excellent control, 121 - 150:Good Control, 151 - 180:Average Control, 181 - 210:Action Suggested			
>211:Panic value			
<u>BLOOD GROUP (ABO)</u>	O		
<u>Rh typing</u>	POSITIVE		
NOTE :			
* Apart from major A,B,H antigens which are used for ABO grouping and Rh typing, many minor blood group antigens exist. Agglutination may also vary according to titre of antigen and antibody.			
* So before transfusion, reconfirmation of blood group as well as cross-matching is needed.			
* Presence of maternal antibodies in newborns, may interfere with blood grouping.			
* Auto agglutination (due to cold antibody, falciparum malaria, sepsis, internal malignancy etc.) may also cause erroneous result.			
CBC			
Haemoglobin	12.9	g/dl	13.0-17.0
Total Leucocyte Count	8920	/cumm	4000-10000
Differential leucocyte count			
Neutrophils	60.8	%	40-80
Lymphocyte	29.20	%	20-40
Monocytes	5.00	%	2-10
Eosinophils	4.3	%	1-6
Basophils	0.7	%	0-2
RBC Count	4.21	million/cumm	4.5 - 5.5
PCV(Hematocrit)	38.8	%	40-50

Checked By.

DR. NITIN AGARWAL
MBBS,MD(PATHOLOGIST)

Dr NITIN AGARWAL
MBBS, MD (Path)
9599913051436
Page 1 of 6

47, Harsh Vihar, Pitampura, New Delhi-110034 | Ph.: 011-42480101, 9599913051436
E-mail: oneplusul@gmail.com | Web.: www.oneplusul.in

Clinical correlation is essential for final diagnosis. • If test results are unsatisfactory please contact personally or on phone. • This report is for perusal of doctors only. • All disputes Subject to Delhi Jurisdiction only. • Not for medicolegal purposes. • All congenital anomalies in a foetus may not be diagnosed in routine obstetric ultrasound.



OnePLUS

Ultrasound Lab

— QUALITY FIRST... ALWAYS! —

Dr. Nitin Agarwal
Pathologist & Director
Ex. Sr. Res. MAMC
& Lok Nayak Hospital
Ex. Chief of Lab Dr. Lal Path Labs.

Dr. Pooja (Garg) Agarwal
Radiologist & Director
MAMC & Lok Nayak Hospital



NAME	:Mr. SHAILESH GUPTA	Barcode No	:10111506
AGE/GENDER	:53 YRS/Male	SPECIMEN DATE	:08/Jan/2022 09:14AM
PATIENT ID	:89699	SPECIMEN RECEIVED	:08/Jan/2022 01:45PM
REFERRED BY	:Dr. MEDIWHEEL	REPORT DATE	:08/Jan/2022 03:18PM
CENTRE NAME	:ONEPLUS ULTRASOUND LAB	LAB NO.	:012201080003

Test Name	Result	Unit	Ref. Range
MCV	91.9	fL	83-101
MCH	30.6	Pg	27-32
MCHC	33.3	G/dL	32-35
Platelet count	273000	/cumm	150000-450000
RDW-CV	13.5	%	11.4-14.0
ESR(WESTEGRENS METHOD)	16	mm in 1st hr	0-20

BIOCHEMISTRY

<u>Blood sugar fasting</u>	100	mg/dL	70-110
<u>Blood sugar pp</u>	108	mg/dL	70.0-140.0
<u>Bun (blood urea nitrogen)</u>	14.20	mg/dl	8.4-25.7
<u>Uric acid, serum</u>	4.9	mg/dl	3.4-7.0
<u>Creatinine, serum</u>	0.99	mg/dl	0.60-1.1

LFT(LIVER FUNCTION TEST)

Bilirubin Total	0.58	mg/dl	0.1-1.2
Bilirubin Conjugated	0.24	mg/dl	0-0.4
Bilirubin Unconjugated	0.34	mg/dl	up to 0.7
SGOT (AST)	23	U/L	0-35
SGPT (ALT)	18	U/L	<45.0
Alkaline phosphatase	78	U/L	40-129
Gamma glutamyl transpeptidase	26	U/L	<66
Total Protein	6.7	gm/dl	6.60 - 8.70
Albumin	3.8	g/dL	3.8-5.1
Globulin	2.90	gm/dl	1.8-3.4
Albumin/Globulin Ratio	1.31		1.10 - 2.50

LIPID PROFILE

Cholesterol	193	mg/dl	50-200
Triglycerides	85	mg/dL	25-150
HDL Cholesterol	48	mg/dL	30-70

Checked By.

DR. NITIN AGARWAL
MBBS,MD(PATHOLOGIST)

Dr NITIN AGARWAL
M B B S , MD (Path)

47, Harsh Vihar, Pitampura, New Delhi-110034 | Ph.: 011-42480101/42480102/42480103/42480104/42480105
E-mail: oneplusul@gmail.com | Web.: www.oneplusul.in

Page 2 of 6