

Patient Name : Mr.RAJAN KUMAR	Collected : 13/May/2023 09:27AM
Age/Gender : 32 Y 6 M 28 D/M	Received : 13/May/2023 10:40AM
UHID/MR No : CINR.0000151764	Reported : 13/May/2023 11:44AM
Visit ID : CINROPV194076	Status : Final Report
Ref Doctor : Dr.SELF	Sponsor Name : ARCOFEMI HEALTHCARE LIMITED
Emp/Auth/TPA ID : 9784226950	

DEPARTMENT OF HAEMATOLOGY

ARCOFEMI - MEDIWHEEL - FULL BODY ANNUAL PLUS MALE - 2D ECHO - PAN INDIA - FY2324

Test Name	Result	Unit	Bio. Ref. Range	Method
-----------	--------	------	-----------------	--------

HEMOGRAM , WHOLE BLOOD-EDTA

HAEMOGLOBIN	14.9	g/dL	13-17	Spectrophotometer
PCV	45.70	%	40-50	Electronic pulse & Calculation
RBC COUNT	4.92	Million/cu.mm	4.5-5.5	Electrical Impedence
MCV	92.8	fL	83-101	Calculated
MCH	30.4	pg	27-32	Calculated
MCHC	32.7	g/dL	31.5-34.5	Calculated
R.D.W	12.6	%	11.6-14	Calculated
TOTAL LEUCOCYTE COUNT (TLC)	6,460	cells/cu.mm	4000-10000	Electrical Impedence

DIFFERENTIAL LEUCOCYTIC COUNT (DLC)

NEUTROPHILS	51.9	%	40-80	Electrical Impedence
LYMPHOCYTES	37.6	%	20-40	Electrical Impedence
EOSINOPHILS	3.4	%	1-6	Electrical Impedence
MONOCYTES	6.7	%	2-10	Electrical Impedence
BASOPHILS	0.4	%	<1-2	Electrical Impedence

ABSOLUTE LEUCOCYTE COUNT

NEUTROPHILS	3352.74	Cells/cu.mm	2000-7000	Electrical Impedence
LYMPHOCYTES	2428.96	Cells/cu.mm	1000-3000	Electrical Impedence
EOSINOPHILS	219.64	Cells/cu.mm	20-500	Electrical Impedence
MONOCYTES	432.82	Cells/cu.mm	200-1000	Electrical Impedence
BASOPHILS	25.84	Cells/cu.mm	0-100	Electrical Impedence

PLATELET COUNT

PLATELET COUNT	252000	cells/cu.mm	150000-410000	Electrical impedence
----------------	--------	-------------	---------------	----------------------

ERYTHROCYTE SEDIMENTATION RATE (ESR)

ERYTHROCYTE SEDIMENTATION RATE (ESR)	6	mm at the end of 1 hour	0-15	Modified Westgren method
--------------------------------------	---	-------------------------	------	--------------------------

PERIPHERAL SMEAR

RBCs: are normocytic normochromic

WBCs: are normal in total number with normal distribution and morphology.

PLATELETS: appear adequate in number.

HEMOPARASITES: negative

Patient Name : Mr.RAJAN KUMAR	Collected : 13/May/2023 09:27AM
Age/Gender : 32 Y 6 M 28 D/M	Received : 13/May/2023 10:40AM
UHID/MR No : CINR.0000151764	Reported : 13/May/2023 11:44AM
Visit ID : CINROPV194076	Status : Final Report
Ref Doctor : Dr.SELF	Sponsor Name : ARCOFEMI HEALTHCARE LIMITED
Emp/Auth/TPA ID : 9784226950	

DEPARTMENT OF HAEMATOLOGY

ARCOFEMI - MEDIWHEEL - FULL BODY ANNUAL PLUS MALE - 2D ECHO - PAN INDIA - FY2324

Test Name	Result	Unit	Bio. Ref. Range	Method
-----------	--------	------	-----------------	--------

IMPRESSION: NORMOCYTIC NORMOCHROMIC BLOOD PICTURE.



Patient Name : Mr.RAJAN KUMAR	Collected : 13/May/2023 09:27AM
Age/Gender : 32 Y 6 M 28 D/M	Received : 13/May/2023 10:40AM
UHID/MR No : CINR.0000151764	Reported : 13/May/2023 01:12PM
Visit ID : CINROPV194076	Status : Final Report
Ref Doctor : Dr.SELF	Sponsor Name : ARCOFEMI HEALTHCARE LIMITED
Emp/Auth/TPA ID : 9784226950	

DEPARTMENT OF HAEMATOLOGY

ARCOFEMI - MEDIWHEEL - FULL BODY ANNUAL PLUS MALE - 2D ECHO - PAN INDIA - FY2324

Test Name	Result	Unit	Bio. Ref. Range	Method
-----------	--------	------	-----------------	--------

BLOOD GROUP ABO AND RH FACTOR , WHOLE BLOOD-EDTA

BLOOD GROUP TYPE	O			Microplate Hemagglutination
Rh TYPE	Positive			Microplate Hemagglutination



Patient Name : Mr.RAJAN KUMAR	Collected : 13/May/2023 09:27AM
Age/Gender : 32 Y 6 M 28 D/M	Received : 13/May/2023 10:31AM
UHID/MR No : CINR.0000151764	Reported : 13/May/2023 11:37AM
Visit ID : CINROPV194076	Status : Final Report
Ref Doctor : Dr.SELF	Sponsor Name : ARCOFEMI HEALTHCARE LIMITED
Emp/Auth/TPA ID : 9784226950	

DEPARTMENT OF BIOCHEMISTRY

ARCOFEMI - MEDIWHEEL - FULL BODY ANNUAL PLUS MALE - 2D ECHO - PAN INDIA - FY2324

Test Name	Result	Unit	Bio. Ref. Range	Method
-----------	--------	------	-----------------	--------

GLUCOSE, FASTING , NAF PLASMA	100	mg/dL	70-100	HEXOKINASE
-------------------------------	-----	-------	--------	------------

Comment:

As per American Diabetes Guidelines

Fasting Glucose Values in mg/d L	Interpretation
<100 mg/dL	Normal
100-125 mg/dL	Prediabetes
≥126 mg/dL	Diabetes

GLUCOSE, POST PRANDIAL (PP), 2 HOURS , NAF PLASMA	105	mg/dL	70-140	HEXOKINASE
---	-----	-------	--------	------------

Comment:

It is recommended that FBS and PPBS should be interpreted with respect to their Biological reference ranges and not with each other.

Conditions which may lead to lower postprandial glucose levels as compared to fasting glucose levels may be due to reactive hypoglycemia, dietary meal content, duration or timing of sampling after food digestion and absorption, medications such as insulin preparations, sulfonylureas, amylin analogues, or conditions such as overproduction of insulin.

Ref: Marks medical biochemistry and clinical approach

Patient Name : Mr.RAJAN KUMAR	Collected : 13/May/2023 09:27AM
Age/Gender : 32 Y 6 M 28 D/M	Received : 13/May/2023 10:31AM
UHID/MR No : CINR.0000151764	Reported : 13/May/2023 11:37AM
Visit ID : CINROPV194076	Status : Final Report
Ref Doctor : Dr.SELF	Sponsor Name : ARCOFEMI HEALTHCARE LIMITED
Emp/Auth/TPA ID : 9784226950	

DEPARTMENT OF BIOCHEMISTRY

ARCOFEMI - MEDIWHEEL - FULL BODY ANNUAL PLUS MALE - 2D ECHO - PAN INDIA - FY2324

Test Name	Result	Unit	Bio. Ref. Range	Method
HBA1C, GLYCATED HEMOGLOBIN , WHOLE BLOOD-EDTA	5.3	%		HPLC
ESTIMATED AVERAGE GLUCOSE (eAG) , WHOLE BLOOD-EDTA	105	mg/dL		Calculated

Comment:

Reference Range as per American Diabetes Association (ADA):

REFERENCE GROUP	HBA1C IN %
NON DIABETIC ADULTS >18 YEARS	<5.7
AT RISK (PREDIABETES)	5.7 – 6.4
DIAGNOSING DIABETES	≥ 6.5
DIABETICS	
· EXCELLENT CONTROL	6 – 7
· FAIR TO GOOD CONTROL	7 – 8
· UNSATISFACTORY CONTROL	8 – 10
· POOR CONTROL	>10

Note: Dietary preparation or fasting is not required.

1. A1C test should be performed at least two times a year in patients who are meeting treatment goals (and who have stable glycemic control).
2. Lowering A1C to below or around 7% has been shown to reduce microvascular and neuropathic complications of type 1 and type 2 diabetes. When mean annual HbA1c is <1.1 times ULN (upper limit of normal), renal and retinal complications are rare, but complications occur in >70% of cases when HbA1c is >1.7 times ULN.
3. Falsely low HbA1c (below 4%) may be observed in patients with clinical conditions that shorten erythrocyte life span or decrease mean erythrocyte age. HbA1c may not accurately reflect glycemic control when clinical conditions that affect erythrocyte survival are present. Fructosamine may be used as an alternate measurement of glycemic control



Patient Name : Mr.RAJAN KUMAR	Collected : 13/May/2023 09:27AM
Age/Gender : 32 Y 6 M 28 D/M	Received : 13/May/2023 01:22PM
UHID/MR No : CINR.0000151764	Reported : 13/May/2023 05:27PM
Visit ID : CINROPV194076	Status : Final Report
Ref Doctor : Dr.SELF	Sponsor Name : ARCOFEMI HEALTHCARE LIMITED
Emp/Auth/TPA ID : 9784226950	

DEPARTMENT OF BIOCHEMISTRY

ARCOFEMI - MEDIWHEEL - FULL BODY ANNUAL PLUS MALE - 2D ECHO - PAN INDIA - FY2324

Test Name	Result	Unit	Bio. Ref. Range	Method
-----------	--------	------	-----------------	--------

LIPID PROFILE , SERUM

TOTAL CHOLESTEROL	176	mg/dL	<200	CHO-POD
TRIGLYCERIDES	99	mg/dL	<150	GPO-POD
HDL CHOLESTEROL	33	mg/dL	40-60	Enzymatic Immunoinhibition
NON-HDL CHOLESTEROL	143	mg/dL	<130	Calculated
LDL CHOLESTEROL	122.9	mg/dL	<100	Calculated
VLDL CHOLESTEROL	19.8	mg/dL	<30	Calculated
CHOL / HDL RATIO	5.32		0-4.97	Calculated

Comment:

Reference Interval as per National Cholesterol Education Program (NCEP) Adult Treatment Panel III Report.

	Desirable	Borderline High	High	Very High
TOTAL CHOLESTEROL	< 200	200 - 239	≥ 240	
TRIGLYCERIDES	<150	150 - 199	200 - 499	≥ 500
LDL	Optimal < 100 Near Optimal 100-129	130 - 159	160 - 189	≥ 190
HDL	≥ 60			
NON-HDL CHOLESTEROL	Optimal <130; Above Optimal 130-159	160-189	190-219	>220

Measurements in the same patient can show physiological and analytical variations.

NCEP ATP III identifies non-HDL cholesterol as a secondary target of therapy in persons with high triglycerides.



Patient Name : Mr.RAJAN KUMAR	Collected : 13/May/2023 09:27AM
Age/Gender : 32 Y 6 M 28 D/M	Received : 13/May/2023 01:22PM
UHID/MR No : CINR.0000151764	Reported : 13/May/2023 05:27PM
Visit ID : CINROPV194076	Status : Final Report
Ref Doctor : Dr.SELF	Sponsor Name : ARCOFEMI HEALTHCARE LIMITED
Emp/Auth/TPA ID : 9784226950	

DEPARTMENT OF BIOCHEMISTRY

ARCOFEMI - MEDIWHEEL - FULL BODY ANNUAL PLUS MALE - 2D ECHO - PAN INDIA - FY2324

Test Name	Result	Unit	Bio. Ref. Range	Method
-----------	--------	------	-----------------	--------

LIVER FUNCTION TEST (LFT) , SERUM

BILIRUBIN, TOTAL	0.70	mg/dL	0.3-1.2	DPD
BILIRUBIN CONJUGATED (DIRECT)	0.12	mg/dL	<0.2	DPD
BILIRUBIN (INDIRECT)	0.58	mg/dL	0.0-1.1	Dual Wavelength
ALANINE AMINOTRANSFERASE (ALT/SGPT)	24	U/L	<50	IFCC
ASPARTATE AMINOTRANSFERASE (AST/SGOT)	20.0	U/L	<50	IFCC
ALKALINE PHOSPHATASE	163.00	U/L	30-120	IFCC
PROTEIN, TOTAL	7.79	g/dL	6.6-8.3	Biuret
ALBUMIN	4.69	g/dL	3.5-5.2	BROMO CRESOL GREEN
GLOBULIN	3.10	g/dL	2.0-3.5	Calculated
A/G RATIO	1.51		0.9-2.0	Calculated



Patient Name : Mr.RAJAN KUMAR	Collected : 13/May/2023 09:27AM
Age/Gender : 32 Y 6 M 28 D/M	Received : 13/May/2023 01:22PM
UHID/MR No : CINR.0000151764	Reported : 13/May/2023 06:51PM
Visit ID : CINROPV194076	Status : Final Report
Ref Doctor : Dr.SELF	Sponsor Name : ARCOFEMI HEALTHCARE LIMITED
Emp/Auth/TPA ID : 9784226950	

DEPARTMENT OF BIOCHEMISTRY

ARCOFEMI - MEDIWHEEL - FULL BODY ANNUAL PLUS MALE - 2D ECHO - PAN INDIA - FY2324

Test Name	Result	Unit	Bio. Ref. Range	Method
-----------	--------	------	-----------------	--------

RENAL PROFILE/KIDNEY FUNCTION TEST (RFT/KFT) , SERUM

CREATININE	0.81	mg/dL	0.72 – 1.18	JAFFE METHOD
UREA	17.30	mg/dL	17-43	GLDH, Kinetic Assay
BLOOD UREA NITROGEN	8.1	mg/dL	8.0 - 23.0	Calculated
URIC ACID	5.40	mg/dL	3.5–7.2	Uricase PAP
CALCIUM	10.00	mg/dL	8.8-10.6	Arsenazo III
PHOSPHORUS, INORGANIC	2.61	mg/dL	2.5-4.5	Phosphomolybdate Complex
SODIUM	136	mmol/L	136–146	ISE (Indirect)
POTASSIUM	4.5	mmol/L	3.5–5.1	ISE (Indirect)
CHLORIDE	103	mmol/L	101–109	ISE (Indirect)



Patient Name : Mr.RAJAN KUMAR	Collected : 13/May/2023 09:27AM
Age/Gender : 32 Y 6 M 28 D/M	Received : 13/May/2023 01:22PM
UHID/MR No : CINR.0000151764	Reported : 13/May/2023 05:27PM
Visit ID : CINROPV194076	Status : Final Report
Ref Doctor : Dr.SELF	Sponsor Name : ARCOFEMI HEALTHCARE LIMITED
Emp/Auth/TPA ID : 9784226950	

DEPARTMENT OF BIOCHEMISTRY

ARCOFEMI - MEDIWHEEL - FULL BODY ANNUAL PLUS MALE - 2D ECHO - PAN INDIA - FY2324

Test Name	Result	Unit	Bio. Ref. Range	Method
GAMMA GLUTAMYL TRANSPEPTIDASE (GGT) , SERUM	20.00	U/L	<55	IFCC



Patient Name : Mr.RAJAN KUMAR	Collected : 13/May/2023 09:27AM
Age/Gender : 32 Y 6 M 28 D/M	Received : 13/May/2023 01:21PM
UHID/MR No : CINR.0000151764	Reported : 13/May/2023 04:34PM
Visit ID : CINROPV194076	Status : Final Report
Ref Doctor : Dr.SELF	Sponsor Name : ARCOFEMI HEALTHCARE LIMITED
Emp/Auth/TPA ID : 9784226950	

DEPARTMENT OF IMMUNOLOGY

ARCOFEMI - MEDIWHEEL - FULL BODY ANNUAL PLUS MALE - 2D ECHO - PAN INDIA - FY2324

Test Name	Result	Unit	Bio. Ref. Range	Method
-----------	--------	------	-----------------	--------

THYROID PROFILE TOTAL (T3, T4, TSH) , SERUM

TRI-IODOTHYRONINE (T3, TOTAL)	1.28	ng/mL	0.7-2.04	CLIA
THYROXINE (T4, TOTAL)	11.53	µg/dL	6.09-12.23	CLIA
THYROID STIMULATING HORMONE (TSH)	3.832	µIU/mL	0.34-5.60	CLIA

Comment:

Serum TSH concentrations exhibit a diurnal variation with the peak occurring during the night and the nadir occurring between 10 a.m. and 4 p.m. In primary hypothyroidism, thyroid-stimulating hormone (TSH) levels will be elevated. In primary hyperthyroidism, TSH levels will be low. Elevated or low TSH in the context of normal free thyroxine is often referred to as subclinical hypo- or hyperthyroid-ism, respectively. Physiological rise in Total T3 / T4 levels is seen in pregnancy and in patients on steroid therapy.

Recommended test for T3 and T4 is unbound fraction or free levels as it is metabolically active.

Note:

For pregnant females	Bio Ref Range for TSH in uIU/ml (As per American Thyroid Association)
First trimester	0.1 - 2.5
Second trimester	0.2 - 3.0
Third trimester	0.3 - 3.0



Patient Name : Mr.RAJAN KUMAR	Collected : 13/May/2023 09:27AM
Age/Gender : 32 Y 6 M 28 D/M	Received : 13/May/2023 02:10PM
UHID/MR No : CINR.0000151764	Reported : 13/May/2023 02:58PM
Visit ID : CINROPV194076	Status : Final Report
Ref Doctor : Dr.SELF	Sponsor Name : ARCOFEMI HEALTHCARE LIMITED
Emp/Auth/TPA ID : 9784226950	

DEPARTMENT OF CLINICAL PATHOLOGY

ARCOFEMI - MEDIWHEEL - FULL BODY ANNUAL PLUS MALE - 2D ECHO - PAN INDIA - FY2324

Test Name	Result	Unit	Bio. Ref. Range	Method
URINE GLUCOSE(POST PRANDIAL)	NEGATIVE		NEGATIVE	Dipstick
URINE GLUCOSE(FASTING)	NEGATIVE		NEGATIVE	Dipstick

***** End Of Report *****

Result/s to Follow:

PERIPHERAL SMEAR, COMPLETE URINE EXAMINATION (CUE)



Dr. Prasanna
M.B.B.S, M.D
Consultant Pathologist

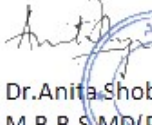

Dr. Anita Shobha Flynn
M.B.B.S MD(Pathology)
Consultant Pathologist



Name : Mr. Rajan Kumar

Address : Bangalore

Plan : ARCOFEMI MEDIWHEEL MALE AHC CREDIT PAN
INDIA OP AGREEMENT

Age: 32 Y

Sex: M

UHID: CINR.0000151764



OP Number: CINROPV194076

Bill No : CINR-OCR-84821

Date : 13.05.2023 09:05

Sno	Service Type/ServiceName	Department
1	ARCOFEMI - MEDIWHEEL - FULL BODY ANNUAL PLUS MALE - 2D ECHO - PAN INDIA - FY2324	
1	URINE GLUCOSE(FASTING)	
2	GAMMA GLUTAMYL TRANSFERASE (GGT)	
3	HbA1c, GLYCATED HEMOGLOBIN	
4	2 D ECHO	
5	LIVER FUNCTION TEST (LFT)	
6	X-RAY CHEST PA - 10	
7	GLUCOSE, FASTING	
8	HEMOGRAM + PERIPHERAL SMEAR	
9	ENT CONSULTATION	
10	FITNESS BY GENERAL PHYSICIAN	
11	DIET CONSULTATION	
12	COMPLETE URINE EXAMINATION	
13	URINE GLUCOSE(POST PRANDIAL)	
14	PERIPHERAL SMEAR	
15	ECG - 6	
16	BLOOD GROUP ABO AND RH FACTOR	
17	LIPID PROFILE	
18	BODY MASS INDEX (BMI) - 5	
19	OPHTHAL BY GENERAL PHYSICIAN - Infirmary	
20	RENAL PROFILE/RENAL FUNCTION TEST (RFT/KFT)	
21	ULTRASOUND - WHOLE ABDOMEN - 9	
22	THYROID PROFILE (TOTAL T3, TOTAL T4, TSH) - 10:30 am	
23	DENTAL CONSULTATION - 1	
24	GLUCOSE, POST PRANDIAL (PP), 2 HOURS (POST MEAL) - 12 a.m	

Date : 13-05-2023
MR NO : CINR.0000151764

Department : GENERAL

Doctor :

Name : Mr. Rajan Kumar

Registration No :

Age/ Gender : 32 Y / Male

Qualification :

Height : 165 cm	Weight : 85	BMI : 31.59	Waist Circum : -
Temp : -	Pulse : 88	Resp : 12/53	B.P : 105/63

General Examination / Allergies
History

Clinical Diagnosis & Management Plan



Follow up date:

Doctor Signature

Apollo Clinic, Indiranagar

#2012, 1st Floor, 100 Feet Road, HAL 2nd Stage, Indiranagar - 560038

Phone: (080) 2521 4614/15

Follow us  /ApolloClinicIndia  /ApolloClinics

BOOK YOUR APPOINTMENT TODAY!

Whatsapp Number : 970 100 3333

Toll Number : 1860 500 7788

Website : www.apolloclinic.com

OPHTHAL PRESCRIPTION

PATIENT NAME: *Rajan Kumar*

DATE: *13/5/23*

UHID NO: *15176 A*

AGE: *32y*

OPTOMETRIST NAME: Mr Gowtham M H

GENDER: *m*

This is to certify that I have examined
years and findings of his/her eye examination are as follows,

	RIGHT EYE				LEFT EYE			
	SPH	CYL	AXIS	BCVA	SPH	CYL	AXIS	BCVA
Distance	<i>—</i>	<i>plane</i>	<i>—</i>	<i>6/6</i>	<i>—</i>	<i>plane</i>	<i>—</i>	<i>6/6</i>
Add	<i>—</i>	<i>NG</i>	<i>—</i>	<i>—</i>	<i>—</i>	<i>NG</i>	<i>—</i>	<i>—</i>

PD - RE: _____ LE: _____

Colour Vision: *Normal (BE)*

Remarks:

Apollo clinic *[Signature]* Indiranagar

QRS	82 ms
QT/QTcBaz	356 / 405 ms
PR	142 ms
P	118 ms
RR/PP	764 / 769 ms
P/QRS/T	65 / 17 / 23 degrees

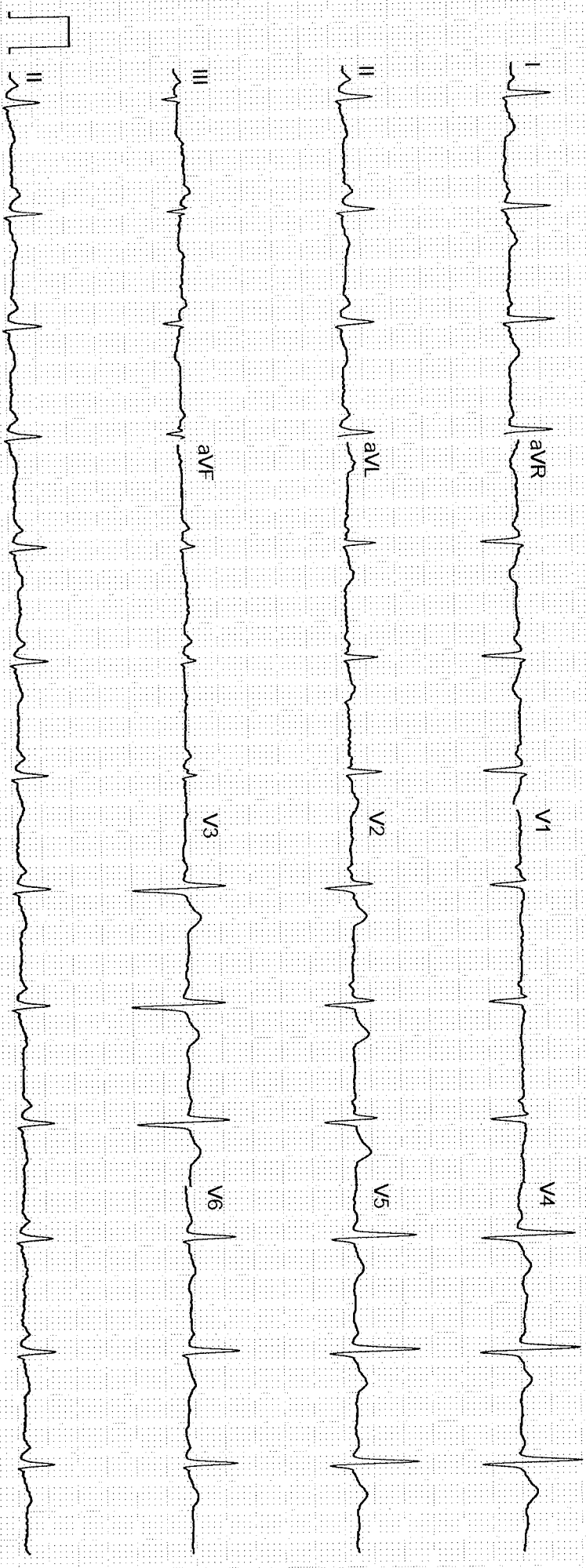

Handwritten signature

Handwritten signature

Technician:
Ordering Ph:
Referring Ph:
Attending Ph:

Unconfirmed

NAME: MR RAJAN KUMAR	AGE/SEX: 32Y/M	OP NUMBER: 151764
Ref By : SELF	DATE: 13-05-2023	

M mode and doppler measurements:

CM	CM	M/sec	
AO: 2.8	IVS(D): 1.17	MV: E Vel: 0.8	A Vel : 0.6
LA: 3.6	LVIDD(D): 4.6	AV Peak: 0.8	
	LVPW(D): 1.1	PV Peak: 0.7	
	IVS(S): 1.3		
	LVID(S): 3.3		
	LVPW(S): 1.5		
	LVEF: 55%		
	TAPSE: 1.8		

Descriptive findings:

Left Ventricle	Normal
Right Ventricle:	Normal
Left Atrium:	Normal
Right Atrium:	Normal
Mitral Valve:	Normal
Aortic Valve:	Normal
Pulmonary Valve:	Normal
IAS:	Normal
IVS:	Normal
Pericardium:	Normal

IVC:	Normal
Others	---

IMPRESSION :

- Normal cardiac chambers
- No Regional wall motion abnormality
- No MR/AR/TR
- No clot/vegetation/pericardial effusion
- Normal LV systolic function - LVEF= 55%

DR JAGADEESH H V MD,DM
CONSULTANT CARDIOLOGIST

J. Jagadeesh H V

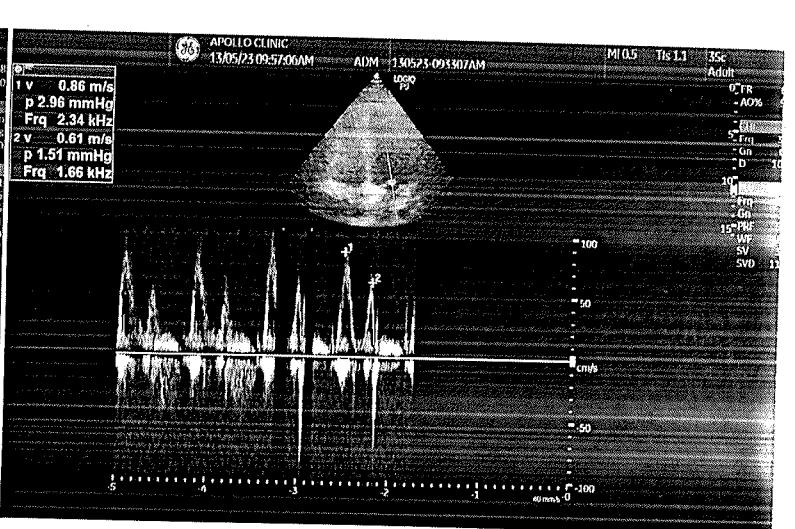
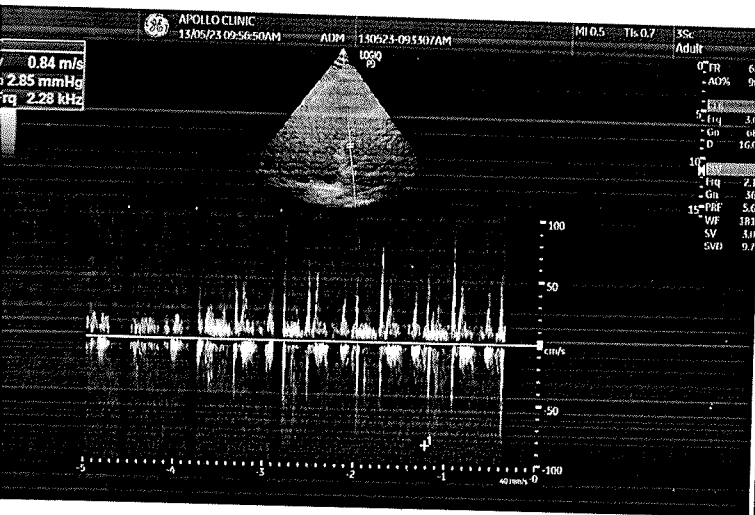
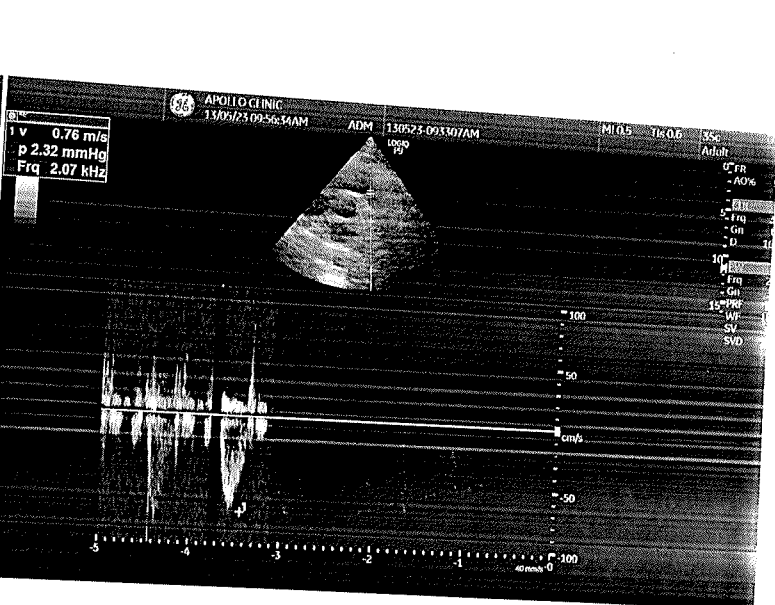
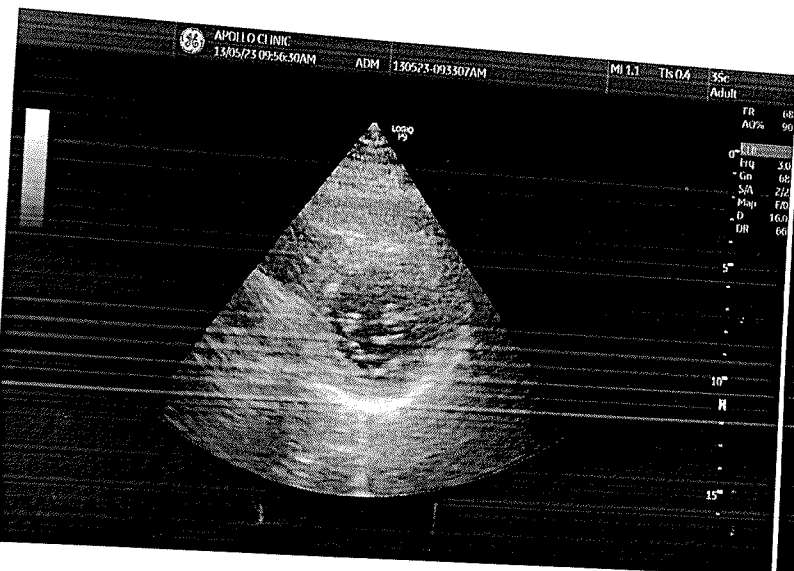
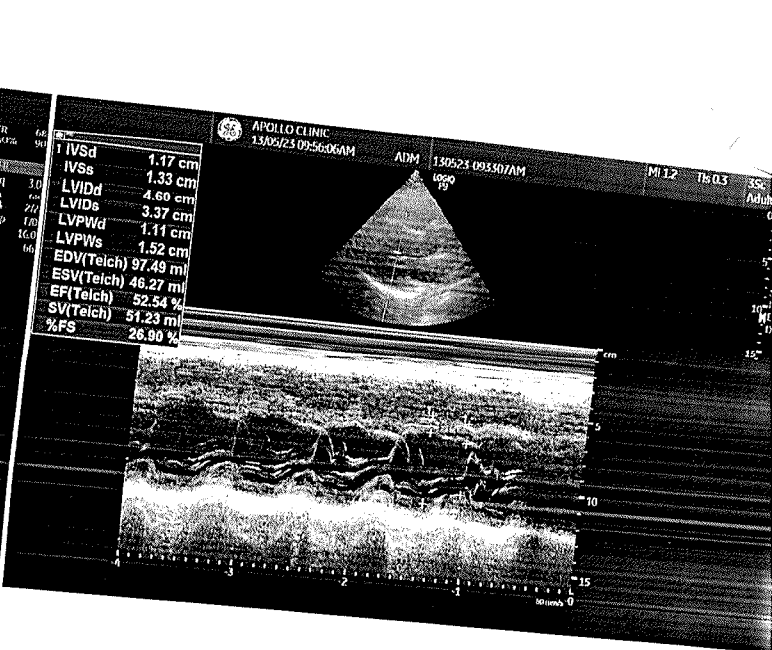
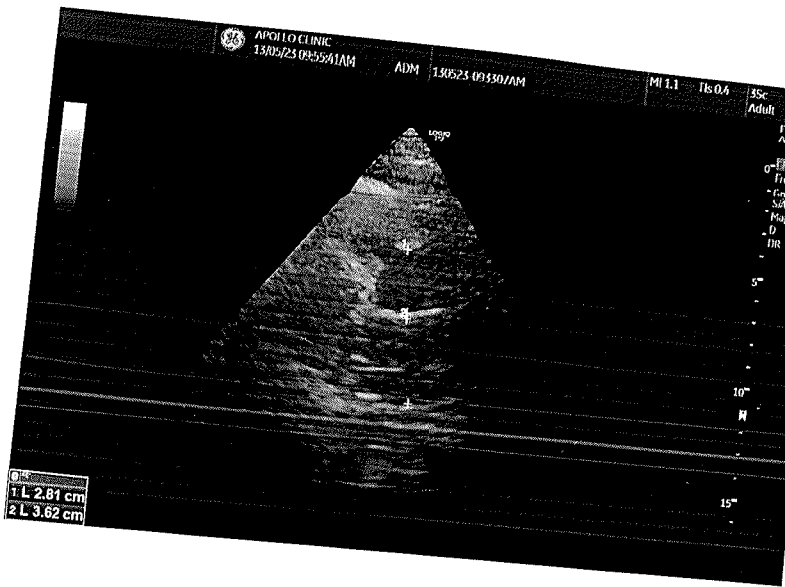



011-41195959

[Email:wellness@mediwheel.in](mailto:wellness@mediwheel.in)

Dear **Rajan kumar,**

Please find the confirmation for following request.

Booking Date : 09-05-2023
Package Name : Arcofemi MediWheel Full Body Annual Plus Male 2D ECHO (Metro)
Name of Diagnostic/Hospital : Apollo Clinic
Address of Diagnostic/Hospital : Plot 2012,1st floor, Above vision express, Next to Starbucks, 100 feet road, HAL 2nd stage, Indiranagar - 560038
Contact Details : (080) 2521 4614 - 15
City : Bangalore
State : Karnataka
Pincode : 560038
Appointment Date : 13-05-2023
Confirmation Status : Confirmed
Preferred Time : 08:15:AM
Comment : APPOINTMENT TIME 9:00AM

Instructions to undergo Health Check:

1. Please ensure you are on complete fasting for 10-To-12-Hours prior to check.
2. During fasting time do not take any kind of medication, alcohol, cigarettes, tobacco or any other liquids (except Water) in the morning.



भारत सरकार
Government of India



Issue Date: 27/09/2015



राजन कुमार
Rajan Kumar
जन्म तिथि / DOB: 04/04/1992
पुरुष / Male



आधार

7689 7264 7291

मेरा आधार, मेरी पहचान

Patient Name : Mr. Rajan Kumar

Age/Gender : 32 Y/M

UHID/MR No. : CINR.0000151764

OP Visit No : CINROPV194076

Sample Collected on :

Reported on : 13-05-2023 19:02

LRN# : RAD1997612

Specimen :

Ref Doctor : SELF

Emp/Auth/TPA ID : 9784226950

DEPARTMENT OF RADIOLOGY

X-RAY CHEST PA

Both lung fields and hila are normal .

No obvious active pleuro-parenchymal lesion seen .

Both costophrenic and cardiophrenic angles are clear .

Both diaphragms are normal in position and contour .

Thoracic wall and soft tissues appear normal.

CONCLUSION :

No obvious abnormality seen

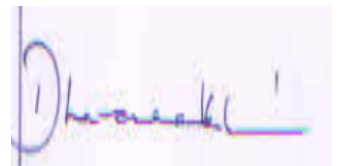

Dr. DHANALAKSHMI B
MBBS, DMRD
Radiology

Patient Name	: Mr. Rajan Kumar	Age/Gender	: 32 Y/M
UHID/MR No.	: CINR.0000151764	OP Visit No	: CINROPV194076
Sample Collected on	:	Reported on	: 13-05-2023 16:32
LRN#	: RAD1997612	Specimen	:
Ref Doctor	: SELF		
Emp/Auth/TPA ID	: 9784226950		

DEPARTMENT OF RADIOLOGY

ULTRASOUND - WHOLE ABDOMEN

LIVER: Appears normal in size, shape and echopattern. No focal parenchymal lesions identified. No evidence of intra/extrahepatic biliary tree dilatation noted. Portal vein appears to be of normal size.

GALLBLADDER: Moderately distended. No definite calculi identified. No evidence of abnormal wall thickening noted.

SPLEEN: Appears normal in size, shape and echopattern. No focal parenchymal lesions identified.

PANCREAS: Obscured by bowel gas. However, the visualized portion appear normal.

KIDNEYS: Both kidneys appear normal in size, shape and echopattern. Corticomedullary differentiation appears maintained. No evidence of calculi or hydronephrosis on either side.

URINARY BLADDER: Distended and appears normal. No evidence of abnormal wall thickening noted.

PROSTATE: Prostate is normal in size and echo-pattern.

No free fluid or lymphadenopathy is seen.

IMPRESSION:

NO SIGNIFICANT SONOGRAPHIC ABNORMALITY DETECTED.



Dr. DHANALAKSHMI B
MBBS, DMRD
Radiology