

An ISO 9001 : 2015 CERTIFIED
Reg. No.- BR 2012 PTCO 18365

Mob.: 9308054737, 9334333369



JEEVAN SAHARA HOSPITAL PVT. LTD.

Rajdhani Road, Tajpur, Samastipur - 848130

Website : www.jeevansaharahospital.com | E-mail : jeevansaharahospital@gmail.com .

Dr. Rakesh kumar
B.Sc., M.B.B.S.
Post Graduate (Ped. Nutrition) Boston University
Post Graduate Diploma (Ultrasonography)
General Physician

Dr. B. K. Sharan
M.B.B.S.,M.D.,
Senior Consultant Cardio & Neuro

OPD Prescription

OPD No. : 1191 Date : 02/Nov/2022 Serial No. : 6
Patient Name : Mr. MALAY MAYANK Age / Sex : 34 Years / Male
Guardian Name : S/O RAJARAM KULBHUSHAN Valid Upto : 17/Nov/2022
Address : AT- SHRINAGAR, PO-CHHARRAPATTI PS- UHID No. : 4988

BP :- 130/80 mmHg Weight :- 69 kg Pulse :- 86 B/min Temp :- 98°F

— On Examination Patient Physically & Mentally Fit
— All reports are within normal limit
— Patient Mentally Fit for normal duty.

2/11/2022

Not Valid for Medico Legal Purpose

Regd No.: 44/2014

Mob.: 943066724



An ISO 9001 : 2015 CERTIFIED

JEEVAN SAHARA ULTRASOUND

Rajdhani Road, Tajpur, Samastipur - 848130

Name of Patient : MR. MALAY MAYANK. Age : 34 YEARS.
 Part Examined : USG OF WHOLE ABDOMEN Sex : MALE.
 Referred By Dr. : J S HOSPITAL. Date : 02.11.2022

Thank you for the referral



Liver : 13.85 cm. Normal in size. Liver shows uniform homogenous echotexture is normal. No focal mass or diffuse lesion seen. IHD not dilated.

G. Bladder : Normal in shape size and volume. The lumen is echofree. No calculi or mass seen. The lining mucosa and the wall thickness is normal.

C.B.D. : Not dilated.

P.V. : Not dilated.



Pancreas : Normal in shape size and position. The pancreatic ducts are not dilated. No abnormal mass or calcification seen.

Spleen : 10.22 cm. Normal in size. The echotexture is uniform and homogenous is normal. No abnormal mass or calcification seen.

Rt. Kidney : 09.15 cm.

Lt. Kidney : 09.70 cm.



Both the kidneys are normal in shape size and position. The cortical thickness is normal. Corticomedullary junction is well demarked. Pelvicalyceal system are not dilated. No abnormal mass or calculus seen.

Ureter : Both not dilated.

U. Bladder : The lumen is echofree. No calculi or mass seen. The lining mucosa and the Wall thickness is normal.

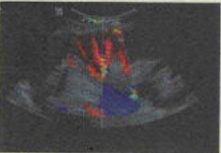

Prostate : Normal in shape size and position. Capsules are intact. No abnormal mass or calcification seen.

R.I.F. : No lump or mass collection seen in right iliac fossa region.

Others : No ascites, Mass lesion or pleural effusion seen.

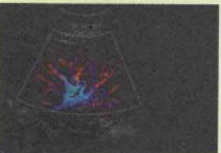

OPINION : SCANNED ORGANS ARE NORMAL SONOGRAPHICALLY.



DR. A. S. Mandal
DR. B. B. Mandal
DR. A. K. Mandal
 REGD. MEDICAL
 TAJPUR, SAMASTIPUR

3D-COLOUR DOPPLER

Kindly Co-relate clinically "Not for Medical -Legal Purpose The Report and films must always be considered with clinical finding to arrive at a conclusion

PLEASE LET US KNOW THE FOLLOW UP TO THE PATIENT

TOLL FREE No- 1800120550055

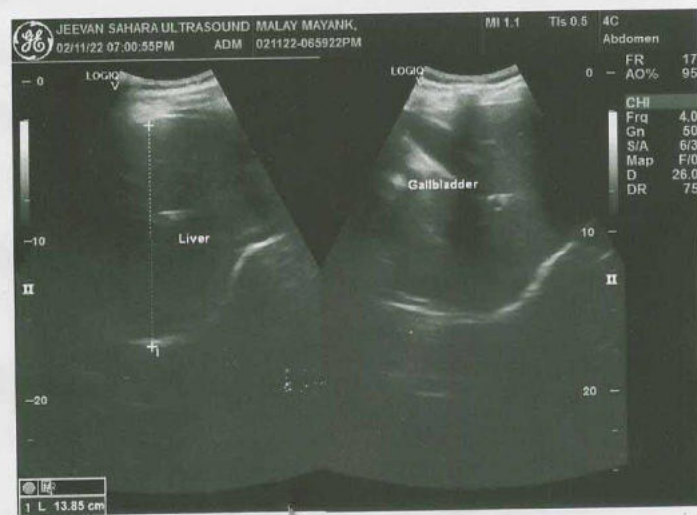
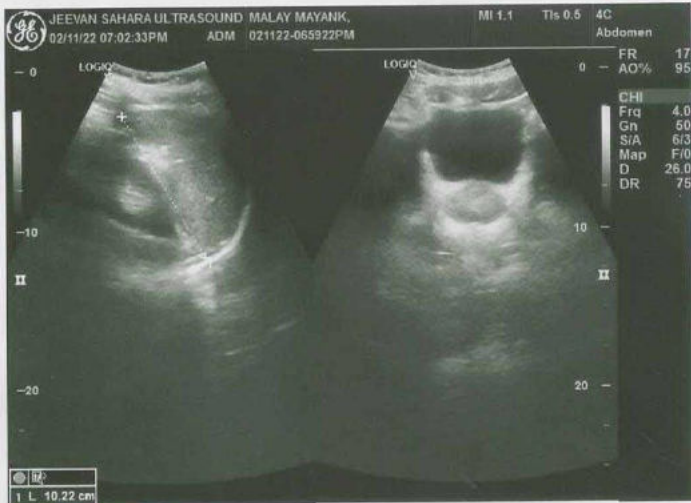

AUTO 2.5mm/mV

jeevan sahara hospital tajpur



2022-11-02 09:31
Name: MALAY MAYANK
Sex: Male Age: 34
Section: jsh
RoomID:
BedID:
ID:
Operator: 17
Custom1:
Custom2:
Custom3:

Data for reference only:
HR bpm : 68
PR Interval ms : 151
P Duration ms : 116
QRS Duration ms : 70
T Duration ms : 213
QT/QTc ms : 352/376
P/QRS/T Axis deg : 65.2/27.6/3.7
R(V5)/S(V1) mV : 1.37/1.15
R(V5)+S(V1) mV : 2.52

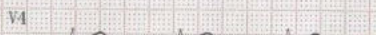
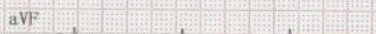
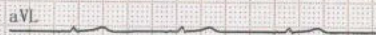

2.5mm/mV 25mm/s

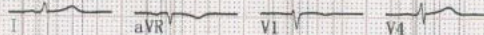

aVR

V1

V4

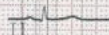

aVL

V2

V5



aVF

V3

V6

<< Conclusions >>

Normal Sinus Rhythm
Longitudinal Left axis deviation.
possible old inferior MI

****Report need physician confirm****

25mm/s 0.05-150Hz

Physician: _____

Regd No.: 020/2019

An ISO 9001 : 2015 CERTIFIED DIAGNOSTIC

Mob.: 9430667724



JEEVAN SAHARA[®] DIAGNOSTIC

Rajdhani Road, Tajpur, Samastipur - 848130

E-mail : jeevansaharadiagnostic@gmail.com

Reference No.:	9219	Age	: 34 Year's	Date	: 02- 11- 2022
Name	: Malay Mayank	Sex	: Male	Specimen	: Blood
Ref. by	: J.S.H.Tajpur	Coll. Date	: 02 -11- 2022	Repo. Date	: 02 - 11- 2022

REPORT OF CBC

INVESTIGATION	RESULT UNITS	NORMAL RANGE
Hemoglobin	14.8 g/dl	11-18 g/dl
Hb%	83.14 %	
TOTAL COUNT		
Platelets	1.48 Lack/cumm	1.0-3.5 Lack/cumm
Erythrocytes	4.55 milli./cumm	3.5-6.0 milli./cumm
Leucocytes	5,200 /cumm	3500-10000/cumm
DIFFERENTIAL COUNT OF W.B.C.		
Neutrophil	44 %	50-70%
Lymphocyte	48 %	20-40%
Eosinophil	06 %	01-06%
Monocyte	02 %	01-05%
Basophils	00 %	00-01%
RDW_CV	12.9 %	11-16%
RDW_SD	41.1 fl	35.0-56.0fl
HCT	38.2 %	35.0-54.0%
MCV	84.1 fl	80-100fl
MCH	32.5 pg	26-34pg
MCHC	38.7 %	32-36%
MPV	11.0 %	6.5-12.0%
PDW	14.8 %	0.9-17.0%
PCT	0.16 %	0.10-0.28
P_LCR	32.4 %	11.0-45.0
P_LCC	47 fl	11-135

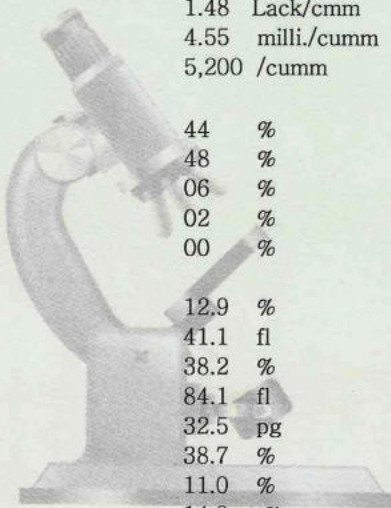

Please correlate with clinical conditions
 *****End of the Report*****

M. K. Chaudhary
 (D.A.M.T.)
 Sr. Technologist

Dr. PANKAJ BHUSHAN
 M.B.B.S., M.D. (Biochem)
 Pathologist

This is only a Professional Report. Not for Medico-Legal Purpose

CONDITION FOR REPORTING 1. The report result are for information and for interpretation of the referring doctor only. 2. It is presumed that the tests performed on the specimen belong to the patient named of identified 3. Result of tests may vary from laboratory to laboratory and also in some parameters from time to time for the same patient. 4. **Should the results indicate an unexpected abnormality. The same should be reconfirmed.** 5. Only such medical professional who understand reporting units reference ranges and limitation of Technologies should interpret result. **FACILITIES** : A fully computerised pathological laboratory. All type of Hormonal Test.

This is just a professional opinion and should be related clinically. Not for Medico Legal Purpose. If the result of the test is / all alarming or unexpected the patient is advice to contact the Lab immediately for Re-Check.

Toll Free No.- 1800 120 550055

Regd No.: 020/2019

An ISO 9001 : 2015 CERTIFIED DIAGNOSTIC

Mob.: 9430667724



JEEVAN SAHARA[®] DIAGNOSTIC

Rajdhani Road, Tajpur, Samastipur - 848130

E-mail : jeevansaharadiagnostic@gmail.com

Reference No.: 9219
Name : Malay Mayank
Ref. by : J.S.H.Tajpur

Age : 34 Year's
Sex : Male
Coll. Date : 02 -11- 2022

Date : 02- 11- 2022
Specimen : Blood
Repo. Date : 02 - 11- 2022

HAEMATOTOLOGY

ABO GROUP:-

"AB"

Rh

: Positive

ESR

14 mm/hr

0.18mm/hr

BIOCHEMISTRY

Tests

Blood Sugar (R)

: 109.2 mg/dl

GOD/POD

80-150 mg/dl

Please correlate with clinical conditions
*****End of the Report*****

M. K. Chaudhary
(B.Sc.)
Sr. Technologist

Dr. PANKAJ BHUSHAN
M.B.B.S., MD (Biochem)
Pathologist

This is only a Professional Report. Not for Medico-Legal Purpose

CONDITION FOR REPORTING 1. The report result are for information and for interpretation of the referring doctor only. 2. It is presumed that the tests performed on the specimen belong to the patient named or identified. 3. Result of tests may vary from laboratory to laboratory and also in some parameters from time to time for the same patient. 4. **Should the results indicate an unexpected abnormality. The same should be reconfirmed.** 5. Only such medical professional who understand reporting units reference ranges and limitation of Technologies should interpret result. **FACILITIES** : A fully computerised pathological laboratory. All type of Hormonal Test.

This is just a professional opinion and should be related clinically. Not for Medico Legal Purpose. If the result of the test is / all alarming or unexpected the patient is advice to contact the Lab immediately for Re-Check.

Toll Free No.- 1800 120 550055

Regd No.: 020/2019

An ISO 9001 : 2015 CERTIFIED DIAGNOSTIC

Mob.: 9430667724



JEEVAN SAHARA[®] DIAGNOSTIC

Rajdhani Road, Tajpur, Samastipur - 848130

E-mail : jeevansaharadiagnostic@gmail.com

Reference No.:	9219	Age	: 34 Year's	Date	: 02- 11- 2022
Name	: Malay Mayank	Sex	: Male	Specimen	: Blood
Ref. by	: J.S.H.Tajpur	Coll. Date	: 02 -11- 2022	Repo. Date	: 02 - 11- 2022

INVESTIGATION	VALUE	UNITS	NORMAL RANGE
LIVER FUNCTION TEST (LFT)			
BILIRUBIN TOTAL	0.8	mg/dl	0.0-1.0
CONJUGATED (D. Bilirubin)	0.3	mg/dl	0.0-0.3
UNCONJUGATED (I. D. Bilirubin)	0.5	mg/dl	0.0-0.6
SGOT	30.6	IU/L	0.0-34.0
SGPT	35.4	IU/L	0.0-40.0
ALKALINE PHOSPHATASE	117.8	IU/L	0.0-270.0
GAMMA GT	38.00	IU/L	0.0-55.0
TOTAL PROTEIN	7.80	mg/dl	6.3-8.2
SERUM ALBUMIN	3.50	mg/dl	3.5-5.0
GLOBULIN	4.30	mg/dl	2.5-5.6
A/G RATIO	1.8		1.3-2.1

Please correlate with clinical conditions
*****End of the Report*****

M. K. Chaudhary
(D.M.T.)
Sr. Technologist

Dr. PANKAJ BHUSHAN
M.B.B.S., MD (Biochem)
Pathologist

This is only a Professional Report. Not for Medico-Legal Purpose

CONDITION FOR REPORTING 1. The report result are for information and for interpretation of the referring doctor only. 2. It is presumed that the tests performed on the specimen belong to the patient named or identified. 3. Result of tests may vary from laboratory to laboratory and also in some parameters from time to time for the same patient. 4. **Should the results indicate an unexpected abnormality. The same should be reconfirmed.** 5. Only such medical professional who understand reporting units reference ranges and limitation of Technologies should interpret result. **FACILITIES** : A fully computerised pathological laboratory. All type of Hormonal Test.

This is just a professional opinion and should be related clinically. Not for Medico Legal Purpose. If the result of the test is / all alarming or unexpected the patient is advice to contact the Lab immediately for Re-Check.

Toll Free No.- 1800 120 550055

Regd No.: 020/2019

An ISO 9001 : 2015 CERTIFIED DIAGNOSTIC

Mob.: 9430667724



JEEVAN SAHARA[®] DIAGNOSTIC

Rajdhani Road, Tajpur, Samastipur - 848130

E-mail : jeevansaharadiagnostic@gmail.com

Reference No.:	9219	Age	: 34 Year's	Date	: 02- 11- 2022
Name	: Malay Mayank	Sex	: Male	Specimen	: Blood
Ref. by	: J.S.H.Tajpur	Coll. Date	: 02 -11- 2022	Repo. Date	: 02 - 11- 2022

INVESTIGATION	VALUE	UNITS	NORMAL RANGE
KIDNEY FUNCTION TEST (KFT)			
BLOOD UREA	36.5	mg/dl	13.-50.0
SERUM CREATININE	0.8	mg/dl	0.4-1.4
SERUM URIC ACID	4.5	mg/dl	2.6-7.2
BLOOD UREA NITROGEN (BUN)	22.65	mg%	05.0-25.0
SODIUM	143.0	mmol/L	135.0-155.0
POTASSIUM	4.30	mmol/L	3.5-5.5
CHLORIDE	98.00	mmol/L	96.0-106.0
TOTAL CALCIUM	5.96	mg/dl	8.80-10.80
TOTAL PROTEIN	7.80	mg/dl	6.3-8.2
SERUM ALBUMIN	3.50	mg/dl	3.5-5.0
GLOBULIN	4.30	mg/dl	2.5-5.6
A/G RATIO	1.7		1.3-2.1

Please correlate with clinical conditions
*****End of the Report*****

M. K. Chaudhary
(D.M.T.)
Sr. Technologist

Dr. PANKAJ BHUSHAN.
M.B.B.S., M.D.(Medchem)
Pathologist

This is only a Professional Report. Not for Medico-Legal Purpose

CONDITION FOR REPORTING 1. The report result are for information and for interpretation of the referring doctor only. 2. It is presumed that the tests performed on the specimen belong to the patient named of identified 3. Result of tests may vary from laboratory to laboratory and also in some parameters from time to time for the same patient. 4. **Should the results indicate an unexpected abnormality. The same should be reconfirmed.** 5. Only such medical professional who understand reporting units reference ranges and limitation of Technologies should interpret result. **FACILITIES**: A fully computerised pathological laboratory. All type of Hormonal Test.

This is just a professional opinion and should be related clinically. Not for Medico Legal Purpose. If the result of the test is / all alarming or unexpected the patient is advice to contact the Lab immediately for Re-Check.

Toll Free No.- 1800 120 550055

Regd No.: 020/2019

An ISO 9001 : 2015 CERTIFIED DIAGNOSTIC

Mob.: 9430667724



JEEVAN SAHARA[®] DIAGNOSTIC

Rajdhani Road, Tajpur, Samastipur - 848130

E-mail : jeevansaharadiagnostic@gmail.com

Reference No. : 9219	Age : 34 Year's	Date : 02- 11- 2022
Name : Malay Mayank	Sex : Male	Specimen : Blood
Ref. by : J.S.H., Tajpur	Coll. Date : 02- 11- 2022	Repo. Date : 02- 11- 2022

Test Asked:-

Lipid Profile:

	Result	Unit	Method	Limit
Total Cholesterol -	197.4	Mg/dl	Chod-Pod	130-250
Triglyceriles-	95.6	Mg/dl	Gop	60-180(M)- 40-130(F)
HDL- CHOLESTEROL -	55-2	Mg/dl	PTA-	30-70(M)- 35-90(F)
LDH- CHOLESTEROL -	75-6	Mg/dl	Calculated	70-150
VLDL- CHOLESTEROL-	29.34	Mg/dl	Calculated	5.0-30
Total -CHOL/HDL	2.9	Mg/dl	Calculated	0.00-4.90

Please correlate with clinical conditions
*****End of the Report*****

M. K. Chaudhary
(D.M.Sc., T.)
Sr. Technologist

Dr. PANKAJ BHUSHAN
M.B.B.S., MD (Biochem)
Pathologist

CONDITION FOR REPORTING 1. The report result are for information and for interpretation of the referring doctor only. **2.** It is presumed that the tests performed on the specimen belong to the patient named or identified. **3.** Result of tests may vary from laboratory to laboratory and also in some parameters from time to time for the same patient. **4. Should the results indicate an unexpected abnormality. The same should be reconfirmed.** **5.** Only such medical professional who understand reporting units reference ranges and limitation of Technologies should interpret result. **FACILITIES :** A fully computerised pathological laboratory. All type of Hormonal Test.

This is just a professional opinion and should be related clinically. Not for Medico Legal Purpose. If the result of the test is / all alarming or unexpected the patient is advice to contact the Lab immediately for Re-Check.

Toll Free No.- 1800 120 550055

Regd No.: 020/2019

An ISO 9001 : 2015 CERTIFIED DIAGNOSTIC

Mob.: 9430667724



JEEVAN SAHARA[®] DIAGNOSTIC

Rajdhani Road, Tajpur, Samastipur - 848130

E-mail : jeevansaharadiagnostic@gmail.com

Reference No. : 9219	Age : 34 Year's	Date : 02-11-2022
Name : Malay Mayank	Sex : Male	Specimen : Blood
Ref. by : J.S.H.Tajpur	Coll. Date : 02-11-2022	Repo. Date : 02-11-2022

TEST NAME	TECHNOLOGY	VALUE	UNITS
HbA1c - (HPLC)	H.P.L.C	4.2	%

Reference Range:

Reference Range: As per ADA Guidelines	Guidance For known Diabetics
Below 5.7% : Normal	Below 6.5% : Good Control
5.7%-6.4% : Prediabetic	6.5% - 7% : Fair Control
>=6.5% : Diabetic	7.0% - 8% : Unsatisfactory Control
	>8% : Poor Control

Method : Fully Automated H.P.L.C. using Biorad Variant II Turbo

AVERAGE BLOOD GLUCOSE (ABG)	CALCULATED	97.6	mg/dl
-----------------------------	------------	------	-------

Reference Range:

90 - 120 mg/dl : Good Control
121 - 150 mg/dl : Fair Control
151 - 180 mg/dl : Unsatisfactory Control
>180 mg/dl : Poor Control

Method : Derived from HbA1c values

Please correlate with clinical conditions

Please correlate with clinical conditions

*****End of the Report*****

M. K. Chaudhary
(D.M.L.T.)
Sr. Technologist

Dr. PANKAJ BHUSHAN
M.B.B.S., M.D (Biochem)
Pathologist

This is only a Professional Report. Not for Medico-Legal Purpose

CONDITION FOR REPORTING 1. The report result are for information and for interpretation of the referring doctor only. **2.** It is presumed that the tests performed on the specimen belong to the patient named or identified. **3.** Result of tests may vary from laboratory to laboratory and also in some parameters from time to time for the same patient. **4. Should the results indicate an unexpected abnormality. The same should be reconfirmed.** **5. Only such medical professional who understand reporting units reference ranges and limitation of Technologies should interpret result.**
FACILITIES : A fully computerised pathological laboratory. All type of Hormonal Test.

This is just a professional opinion and should be related clinically. Not for Medico Legal Purpose. If the result of the test is / all alarming or unexpected the patient is advice to contact the Lab immediately for Re-Check.

Toll Free No.- 1800 120 550055

Regd No.: 020/2019

An ISO 9001 : 2015 CERTIFIED DIAGNOSTIC

Mob.: 9430667724



JEEVAN SAHARA[®] DIAGNOSTIC

Rajdhani Road, Tajpur, Samastipur - 848130

E-mail : jeevansaharadiagnostic@gmail.com

Reference No. : 9219
Name : Malay Mayank
Ref. by : J.S.H.Tajpur

Age : 34 Year's
Sex : Male
Coll. Date : 02 -11- 2022

Date : 02- 11- 2022
Specimen : Stool
Repo. Date : 02 - 11- 2022

Test Asked : Stool Examination

STOOL EXAMINATION

Parameters Name

Result

PHYSICAL EXAMINATION

Colour : Brown
Consistency : Semi Solid
Mucus : Nil
Blood : Nil

CHEMICAL EXAMINATION

Reaction : Alkaline
Occult Blood : Not Required
Reducing Sugar : Not Required

MICROSCOPIC EXAMINATION

Ova : Nil
Cyst : E. Histolytica (Severe)
Pus Cell : 08-10/Hpf.
Epithelial Cell : A Few
Bacteria : Nil
RBC's : Nil
Others : Undigested food particles (++)

Please correlate with clinical conditions

*****End of the Report*****

MANOJ KR. CHOUDHARY
(D.Ph.L.T.)
Sr. Technologist

Dr. PANKAJ BHUSHAN
M.B.B.S., MD (Biochem)
Pathologist

CONDITION FOR REPORTING 1. The report result are for information and for interpretation of the referring doctor only. 2. It is presumed that the tests performed on the specimen belong to the patient named or identified on results or labels may vary from laboratory to laboratory and also in some parameters from time to time for the same patient. 3. Results are for information only. 4. Should the results indicate an unexpected abnormality. The same should be reconfirmed. 5. Only such medical professional who understand reporting units reference ranges and limitation of Technologies should interpret result. **FACILITIES** : A fully computerised pathological laboratory. All type of Hormonal Test.

This is just a professional opinion and should be related clinically. Not for Medico Legal Purpose. If the result of the test is / all alarming or unexpected the patient is advice to contact the Lab immediately for Re-Check.

Toll Free No.- 1800 120 550055

Regd No.: 020/2019

An ISO 9001 : 2015 CERTIFIED DIAGNOSTIC

Mob.: 9430667724



JEEVAN SAHARA[®] DIAGNOSTIC

Rajdhani Road, Tajpur, Samastipur - 848130

E-mail : jeevansaharadiagnostic@gmail.com

Reference No. : 9219	Age : 34 Year's	Date : 02- 11- 2022
Name : Malay Mayank	Sex : Male	Specimen : Urine
Ref. by : J.S.H.Tajpur	Coll. Date : 02 -11- 2022	Repo. Date : 02 - 11- 2022

Routine Examination of Urine

PHYSICAL EXAMINATION

Volume	20ml
Colour	Yellow
Appearance	Clear
Deposit	Absent
pH	6.0
Specific Gravity	1.020

CHEMICAL EXAMINATION

Proteins	Absent
Sugar	Absent
Ketone	Absent
Bile Pigment	Absent
Bile salt	Absent
Occult Blood	Absent
Urobilinogen	Normal

MICROSCOPIC EXAMINATION

Pus Cells	02-04 / hpf
Epithelial Cells	02-03 / hpf
Red Blood Cells	Not Found
Casts	Absent
Crystals	Absent
Others Findings	Nil

Please correlate with clinical conditions

*****End of the Report*****

M. K. Chaudhary
(D.M.L.T.)
Sr. Technologist

Dr. PANKAJ BHUSHAN
M.B.B.S., MD (Biochem)
Pathologist

This is only a Professional Report. Not for Medico-Legal Purpose

CONDITION FOR REPORTING 1. The report result are for information and for interpretation of the referring doctor only. 2. It is presumed that the tests performed on the specimen belong to the patient named of identified 3. Result of tests may vary from laboratory to laboratory and also in some parameters from time to time for the same patient. 4. **Should the results indicate an unexpected abnormality. The same should be reconfirmed.** 5. Only such medical professional who understand reporting units reference ranges and limitation of Technologies should interpret result. **FACILITIES** : A fully computerised pathological laboratory. All type of Hormonal Test.

This is just a professional opinion and should be related clinically. Not for Medico Legal Purpose. If the result of the test is / all alarming or unexpected the patient is advice to contact the Lab immediately for Re-Check.

Toll Free No.- 1800 120 550055

