

भारत सरकार  
Government of India

श्री अरुण कुमार चौधरी  
Arushi Kumar Chaurasia  
पति 186/DOB: 05/06/1988  
SPY MALE



3071 7388 8656  
V.O: 9155 1241 4326 5187

श्री अरुण कुमार चौधरी, श्री अरुण कुमार चौधरी







ECG



Allengers Global Healthcare Pvt Ltd.  
131 / MR. ANKUSH KUMAR CHAURASIA / 34 Yrs / M / 164Cms. / 68Kgs.  
Heart Rate : 75 bpm / Tested On : 19-Jun-22 10:27:08 / HF 0.05 Hz - LF 100 Hz / Notch 50 Hz / Sn 1.00 Cm/mV / Sw 25 mm/s  
/ Refd By.: MEDIWHEEL

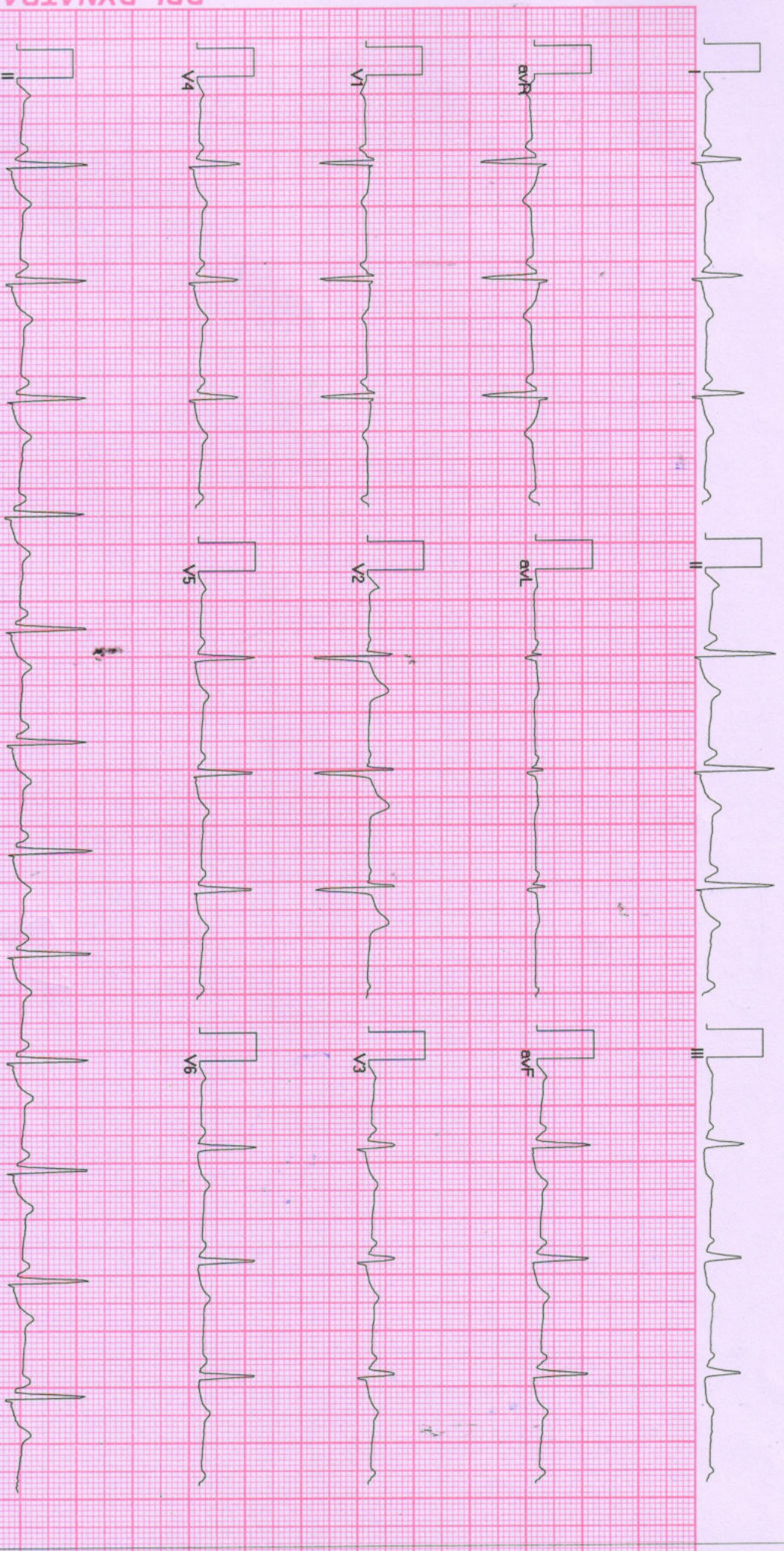

BPL-DYNATRAC

Allengers ECG (Pisces)(PIS213180317)

Handwritten signature/initials







# दिवकर डायग्नोस्टिक सेंटर

E-7/636, पंजाब नेशनल बैंक के पास, मैन रोड, अरेरा कॉलोनी भोपाल ( म.प्र. )

फोन: 0755-2465288, 0755-3520545 मो: 9826340190

Pt.Name :-	Mr. Ankush kumar Chaurasia
Age :-	34y/M
Refd. By :-	Mediwheel
Lab.pNo.:-	290
Date :-	19/06/2022

## EXAMINATION OF BLOOD

<u>TEST</u>	<u>RESULT</u>	<u>NORMAL VALUE</u>
PSA	4.81 ng/ml.	0.21-6.77 ng/ml.

  
B. M. Agarwal  
MBBS, DCP  
Consultant Pathologist

All test have technical limitation. Collaborative clinic pathological interpretation is mandatory. In case of disparity test may be repeated immediately. Typographic mistakes should be get correct instantly. This report is not valid for medico legal purpose







# दिवाकर डायग्नोस्टिक सेंटर

E-7/636, पंजाब नेशनल बैंक के पास, मैन रोड, अरेरा कॉलोनी भोपाल ( म.प्र. )

फोन: 0755-2465288, 0755-3520545 मो: 9826340190

Pt.Name :-	Mr. Ankush kumar Chaurasia
Age :-	34y/M
Refd. By :-	Mediwheel
Lab.pNo.:-	290
Date :-	19/06/2022

## EXAMINATION OF BLOOD

### Thyroid profile

<u>TEST</u>	<u>RESULT</u>	<u>NORMAL VALUE</u>
T3 - TOTAL	106.8	82-213 ng/dL
T4 - TOTAL	8.08	6.09-12.23 ug/dL
THYROID STIMULATING HORMONE (TSH)	2.56	0.45-4.25 ul/mL

#### Interpretation:

TSH Levels will be elevated in primary hypothyroidism, TSH levels will be low in Hyperthyroidism there is decreased production of thyroid hormones by the thyroid hence the person may experience symptoms such as weight gain, constipation, cold intolerance and fatigue. Iodine deficiency and Hashimoto thyroiditis is the most common cause of hypothyroidism It makes Thyroid stimulating hormone. If TSH levels are abnormally high it could mean you have an underactive thyroid or hypothyroidism.

  
Dr. B. M. Agarwal  
MBBS DCP  
Consultant Pathologist

All test have technical limitation. Collaborative clinic pathological interpretation is mandatory. In case of disparity test may be repeated immediately. Typographic mistakes should be get correct instantly. This report is not valid for medico legal purpose







# दिवकर डायग्नोस्टिक सेंटर

E-7/636, पंजाब नेशनल बैंक के पास, मैन रोड, अरेरा कॉलोनी भोपाल ( म.प्र. )

फोन: 0755-2465288, 0755-3520545 मो: 9826340190

Pt.Name :-	Mr. Ankush kumar Chaurasia
Age :-	34y/M
Refd. By :-	Mediwheel
Lab.pNo.:-	290
Date :-	19/06/2022
Skigram	X Ray Chest PA View
Radiologist	Dr. B.M.Agarwal MD (Radiology)

## REPORT

Tricia Central

Thoracic cage normal

Both Lungs Field Clear.

Both hilers normal

Cardiac border normal

Both cp angles clear

Both domes and diaphragm normal

## IMPRESSION

\*\*\*\*\*

- NO CARDIO PULMONARY PATHOLOGY
- COORELATE WITH CLINICAL FINDINGS.



Dr. B. M. Agarwal  
MD, Radiology  
Consultant Radiologist  
Radiologist





# दिवाकर डायग्नोस्टिक सेंटर

E-7/636, पंजाब नेशनल बैंक के पास, मैन रोड, अरेरा कॉलोनी भोपाल ( म.प्र. )

फोन: 0755-2465288, 0755-3520545 मो: 9826340190

Pt.Name :-	Mr. Ankush kumar Chaurasia
Age :-	34y/M
Refd. By :-	Mediwheel
Lab.pNo.:-	290
Date :-	19/06/2022

## URINE ANALYSIS

<u>A. PHYSICALEXAMINATION</u>		<u>C. MICROSCOPIEXAMINATION</u>	
1. Colour	Yellow	Pus Cells	3-4/HPF
2. Appearance	Clear	R.B.C.	Nil
3. Specific Gravity	Q.N.S.	Epithelial Cell	occ/HPF
<u>B. CHEMICAL EXAMINATION</u>		Cast	Nil
1.Reaction	Acidic	Crystals(Cal.Oxa)	Nil
2.Albumin	Absent	Bacteria	Nil
3.Sugar	Nil	Amorphous	Nil
4.Bile Salts	Absent	T. Vaginatis	Nil

URINE COTININE	Negative	By Card method
----------------	----------	----------------

  
B. M. Agarwal  
MBBS, DGB  
Consultant Pathologist



All test have technical limitation. Collaborative clinic pathological interpretation is mandatory. In case of disparity test may be repeated immediately. Typographic mistakes should be get correct instantly. This report is not valid for medico legal purpose.





# द्विवाकर डायग्नोस्टिक सेंटर

E-7/636, पंजाब नेशनल बैंक के पास, मैन रोड, अरेरा कॉलोनी भोपाल ( म.प्र. )

फोन: 0755-2465288, 0755-3520545 मो: 9826340190

Pt.Name :-	Mr. Ankush kumar Chaurasia
Age :-	34y/M
Refd. By :-	Mediwheel
Lab.pNo.:-	290
Date :-	19/06/2022

## EXAMINATION OF BLOOD

TEST	RESULT	NORMAL VALUE
Haemoglobin	16.2mgs%	Female 12-16gms%, Male 14-18gms%
Red Cell count	5.2	4.5-5.6 million /cumm
Platelet Count	2.84	1.5-5.6 Lac/cumm
Leucocytes per.cu.mm	7600/cumm	5000-11000/cumm
Neutrophils	62%	50-70%
Lymphocytes	30%	20-40%
Eosinophils	05%	0-7%
Monocytes	03%	2-8%
PCV	42.0	37-47
MCV	80.3	76-96
MCH	30.6	27-32
MCHC	33.4	31-35
ESR	06	Male 0-9, Female 0-20mm/FHR
Blood Group	"A" Positive	By Slide Method
S.Bilirubin(Total)	0.88	0.2-1.0mg/dl
Direct	0.35	0.0-0.25mg/dl
Indirect	0.35	
SGOT	32.1	5-35U/L
SGPT	36.5	8-40U/L
Alk Phosphatase	10.1	3-13 KA units
S. Protein(Total)	7.2	6.0-8.0mg%
Albumin	4.1	3.7-5.3mg%
Globulin	3.3	1.5 to 3.5 mg%
AG Ratio	1.28	1.-2.0
Blood Urea Nitrogen (BUN)	16.8	7-20 mg/dl
S.Creatine	1.0	0.5-1.4mg/dl
Uric Acid	5.3	4.8 to 7.5 mg/dl
Calcium	9.0	8.5-10.5 gm/dl
GGTP	32.1	5-35 UL/dl
Fasting Blood Sugar	92.5	70 to 110mg/dl
Total Serum Cholesterol	184.5	100-250 mg%
Serum Triglyceride	177.3	Up to 160 mg%
Serum Cholesterol HDL	46.2	Up to 65 mg%
Serum Cholesterol LDL	102.8	Up to 125 mg%
VLDL	35.4	Up to 30 mg%
TC/HDL Ratio	3.68	Bellow 5
Glycosylated Hemoglobin HBA1c	5.6	Below - 6.0 % -Non Diabetic control 6-7 % -Excellent control Above- 8 % -Poor control

All test have technical limitation. Collaborative clinic pathological interpretation is mandatory. In case of disparity test may be repeated immediately. Typographical mistakes should be get correct instantly. This report is not valid for medico legal purpose.



Dr. P. M. Agarwal  
MBBS, DCP  
Consultant Pathologist





# Diwakar Diagnostic Centre

पैथोलोजी | टी. एम

.सी. जी. | एको कार्डियो ग्राफी | सोनोग्राफी





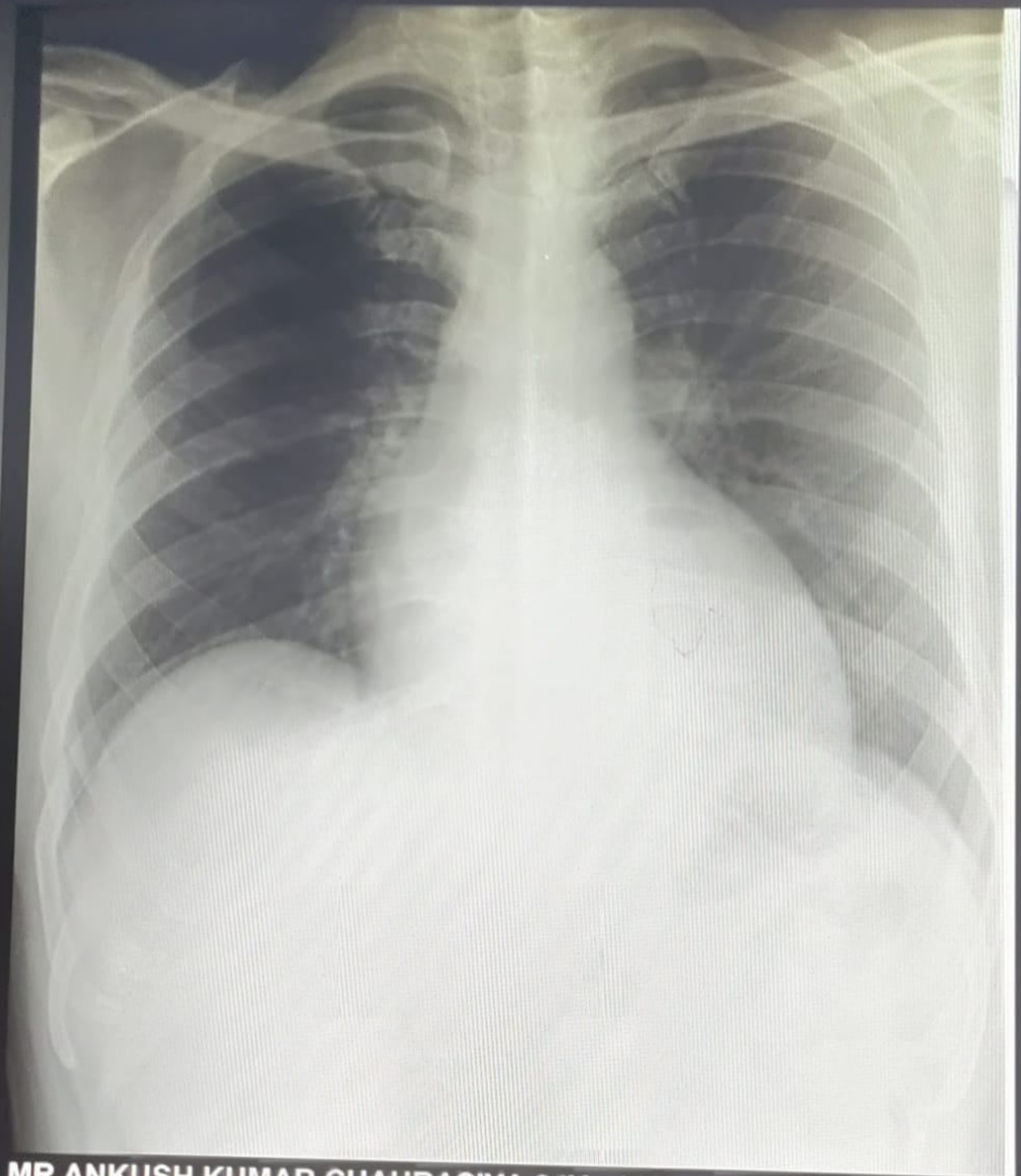

**MR ANKUSH KUMAR CHAURASIYA 34Y 1199 CHEST,FRN P->A  
DIWAKAR DIAGNOSTIC CENTRE , ARERA COLONY ,BHOPAL**