



LETTER OF APPROVAL / RECOMMENDATION

To,

The Coordinator,
Mediwheel (Arcofemi Healthcare Limited)
Helpline number: 011- 41195959

Dear Sir / Madam,

Sub: Annual Health Checkup for the employees of Bank of Baroda

This is to inform you that the following employee wishes to avail the facility of Cashless Annual Health Checkup provided by you in terms of our agreement.

PARTICULARS	EMPLOYEE DETAILS
NAME	MR. SUNDARARAJ A
EC NO.	184365
DESIGNATION	BRANCH OPERATIONS
PLACE OF WORK	SANKHEDA
BIRTHDATE	21-04-1993
PROPOSED DATE OF HEALTH CHECKUP	25-06-2022
BOOKING REFERENCE NO.	22J184365100020972E

This letter of approval / recommendation is valid if submitted along with copy of the Bank of Baroda employee id card. This approval is valid from **24-06-2022** till **31-03-2023** The list of medical tests to be conducted is provided in the annexure to this letter. Please note that the said health checkup is a **cashless facility** as per our tie up arrangement. We request you to attend to the health checkup requirement of our employee and accord your top priority and best resources in this regard. The EC Number and the booking reference number as given in the above table shall be mentioned in the invoice, invariably.

We solicit your co-operation in this regard.

Yours faithfully,

Sd/-

**Chief General Manager
HRM Department
Bank of Baroda**

(Note: This is a computer generated letter. No Signature required. For any clarification, please contact Mediwheel (Arcofemi Healthcare Limited))

કે. એલ. સહીદા
Bank of Baroda

Name
SUNDARARAJA

વહીવટી કોડ
E.C. No. 184385

વહીવટી સત્તા
Issuing Authority



Sundararaja

સહીદા
Signature Holder's



भारत सरकार
Government of India



आधार



Issue Date: 16/10/2011

அ சுந்தரராஜ்
A Sundararaj
பிறந்த நாள் / DOB: 21/04/1993
ஆண் / MALE



4095 6715 9487



4095 6715 9487

मेरा आधार, मेरी पहचान



PHYSICIAN EXAMINATION

Name:-SUNDARARAJ. A.

Age: 29/MALE

Reg.No: 20220602242

DOE: 25/06/2022

Physical Examination:

Height:185CM

Weight: 74KG

PULSE: 74

Temperature: NORMAL

BMI: 21.06

BP: 112/80

SPO2- 99%

Chief Complaint: NAD

Past History: NAD

General Examination: NAD

Systemic Examination: NAD

INVESTIGATION : NAD

ADVICE:



DR HIREN PATEL



Examination By Oph

<RIGHT>
[REF] VD: 0.C
SPH CYL AX
-1.00 -0.25 20

<LEFT >
[REF]
-0.50 -1.00 162

PD : 64 mm

SOLACE HEALTH CARE
WAGHODIA ROAD,
VADODARA.

Name:-SUNDARARAJ. A.

Reg.No: 20220602242

Present Complaints: NAD

Medical History: NAD

Examination Of Eye:	<u>Right</u>	<u>Left</u>
External Examination :	NAD	NAD
Ati Seg Examination:	A/S WNL	NAD
Schiotz Tonometry IOP:	RRRL	NAD

Fundus: NILL

Without Glass Distant Vision: 6/6 ___ 6/6

Near Vision: N6 ___ N6

With Glass Distant Vision: _____

Near Vision: _____

Colour Vision (With Ishihara Chart): WNL

Advice:

DR CHETAN CHAUHAN



Patient Name : SUNDARARAJ . A	Sample No. : 20220603592 
Patient ID : 20220602242	Visit No. : OPD20220606315
Age/Sex : 29y/Male	Call. Date : 25-Jun-2022 10:08
Consultant : DR HIREN PATEL	S. Coll. Date : 25-Jun-2022 13:20
Ward : -	Report Date : 25-Jun-2022 15:30

CBC, ESR

Investigation	Result	Normal Value
Hemoglobin :	16.2 gm/dl	13.5 to 18.0 gm/dl
P.C.V. :	47.6 %	42.0 to 52.0 %
M.C.V. :	94.4 fL	78 to 100 fL
M.C.H. :	32.1 pg [H]	27 to 31 pg
M.C.H.C. :	34.0 g/dl	32 to 36 g/dl
RDW :	12.3 %	11.5 to 14.0 %
RBC Count :	5.04 X 10 ⁶ / cumm	4.7 to 6.0 X 10 ⁶ / cumm
Polymorphs :	67 %	38 to 70 %
Lymphocytes :	30 %	15 to 48 %
Eosinophils :	01 %	0 to 6 %
Monocytes :	02 % [L]	3 to 11 %
Basophils :	00 %	0.0 to 1.0 %
Total :	100	< 100 > 100
WBC Count :	8200 /cmm	4000 to 10000 /cmm
Platelets Count :	223000 /cmm	1,50,000 to 4,50,000 /cmm
ESR - After One Hour :	10 mm/hr	1 to 13 mm/hr
P/S :		



Mehul Desai

Dr. Mehul Desai
G-9521



Patient Name :	SUNDARARAJ . A	Sample No. :	20220603592
Patient ID :	20220602242		
Age/Sex :	29y/Male	Visit No. :	OPD20220606315
Consultant :	DR HIREN PATEL	Call. Date :	25-Jun-2022 10:08
Ward :	-	S. Coll. Date :	25-Jun-2022 13:20
		Report Date :	25-Jun-2022 14:49

Blood Group

Investigation	Result	Normal Value
BLOOD GROUP :		
ABO	O	
Rh	Positive	

RENAL FUNCTION TEST

Investigation	Result	Normal Value
Creatinine :	1.0 mg/dl	0.6 - 1.4 mg/dl
Urea :	18 mg/ dl	13 - 45 mg/dl
Uric Acid :	6.9 mg/dl	3.5 - 7.2 mg/dl
Calcium :	8.3 mg/dl	8.5 - 10.5
Phosphorus :	3.8 mg/dl	1.5 - 6.8



Mehul Desai

Dr. Mehul Desai
G-9521



Patient Name : SUNDARARAJ . A	Sample No. : 20220603592 
Patient ID : 20220602242	Visit No. : OPD20220606315
Age/Sex : 29y/Male	Call. Date : 25-Jun-2022 10:08
Consultant : DR HIREN PATEL	S. Coll. Date : 25-Jun-2022 13:20
Ward : -	Report Date : 25-Jun-2022 14:49

LFT (Liver Function Test)

Investigation	Result	Normal Value
Total Bilirubin :	0.8 mg/dl	0.2 to 1.0 mg/dl
Direct Bilirubin :	0.5 mg/dl	0.0 to 0.2 mg/dl
Indirect Bilirubin :	0.3 mg/dl	0.0 to 0.8 mg/dl
AST (SGOT) :	28 U/L	5 to 34 U/L
ALT (SGPT) :	49 U/L	0 to 55 U/L
Total Protein (TP) :	7.5 g/dL	6.4 to 8.3, g/dl
Albumin (ALB) :	4.2 g/dl	3.5 to 5.2 g/dl
Globulin :	3.3 g/dl	2.3 to 3.5 g/dl
A/G Ratio :	1.27	
Alkaline Phosphatase (ALP) :	103 U/L	40 to 150 U/L
GAMMA GT. :	20 U/L	7 to 35 U/L



M. Desai

Dr. Mehul Desai
G-9521



Patient Name : SUNDARARAJ . A	Sample No. : 20220603592
Patient ID : 20220602242	
Age/Sex : 29y/Male	Visit No. : OPD20220606315
Consultant : DR HIREN PATEL	Call. Date : 25-Jun-2022 10:08
Ward : -	S. Coll. Date : 25-Jun-2022 13:20
	Report Date : 25-Jun-2022 14:49

LFT (Liver Function Test)

Investigation	Result	Normal Value
Total Bilirubin :	0.8 mg/dl	0.2 to 1.0 mg/dl
Direct Bilirubin :	0.5 mg/dl	0.0 to 0.2 mg/dl
Indirect Bilirubin :	0.3 mg/dl	0.0 to 0.8 mg/dl
AST (SGOT) :	28 U/L	5 to 34 U/L
ALT (SGPT) :	49 U/L	0 to 55 U/L
Total Protein (TP) :	7.5 g/dL	6.4 to 8.3, g/dl
Albumin (ALB) :	4.2 g/dl	3.5 to 5.2 g/dl
Globulin :	3.3 g/dl	2.3 to 3.5 g/dl
A/G Ratio :	1.27	
Alkaline Phosphatase (ALP) :	103 U/L	40 to 150 U/L
GAMMA GT. :	20 U/L	7 to 35 U/L



M Desai

Dr. Mehul Desai
G-9521



Savita

Superspecialty Hospital
(A Unit of Solace Healthcare Pvt. Ltd.)

Parivar Char Rasta, Waghodia-Dabhoi Ring Road, Vadodra-390019
0265-2578844 / 2578849 | ml@savitahospital.com | savitahospital.com

Patient Name : SUNDARARAJ . A	Sample No. : 20220603592
Patient ID : 20220602242	
Age/Sex : 29y/Male	Visit No. : OPD20220606315
Consultant : DR HIREN PATEL	Call. Date : 25-Jun-2022 10:08
Ward : -	S. Coll. Date : 25-Jun-2022 13:20
	Report Date : 25-Jun-2022 14:49

Lipid Profile

Investigation	Result	Normal Value
Sample :	Fasting	
Sample Type :	Normal	
Cholesterol (Chol) :	176 mg/dl	Low risk : < 200 Moderate risk : 200 - 239 High risk : > or = 240
Triglyceride :	220 mg/dl [H]	Normal : < 150.0 Borderline high : 150 - 199 High : 200 - 499 Very High : > or = 500
HDL Cholesterol :	50 mg/dl	Low risk : >or = 60 mg/dL High risk : Up to 35 mg/dL
LDL :	82 mg/dl [L]	131.0 to 159.0(N) < 130.0(L) > 159.0(H)
VLDL :	44 mg/dl [H]	Up to 0 to 34 mg/dl
LDL/HDL Ratio :	1.64	Low risk : 0.5 to 3.0 Moderate risk : 3.0 to 6.0 Elevted level high > 6.0
Total Chol / HDL Ratio :	3.52	Low Risk : 3.3 to 4.4 Average Risk : 4.4 to 7.1 Moderate Risk : 7.1 to 11.0 High Risk : > 11.0
Total Lipids :	746 mg/dl [H]	400 to 700 mg/dl

Note :- Lipemic samples give high triglyceride value and falsely low LDL value.



M Desai

Dr. Mehul Desai
G-9521



Patient Name : SUNDARARAJ . A	Sample No. : 20220603592 
Patient ID : 20220602242	Visit No. : OPD20220606315
Age/Sex : 29y/Male	Call. Date : 25-Jun-2022 10:08
Consultant : DR HIREN PATEL	S. Coll. Date : 25-Jun-2022 13:20
Ward : -	Report Date : 25-Jun-2022 14:49

HBA1C

Investigation	Result	Normal Value
Glycosylated Hb :	5.1 %	Near Normal Glycemia : 6 to 7 Excellent Control : 7 to 8 Good Control : 8 to 9 Fair Control : 9 to 10 Poor Control : > 10
Average Plasma Glucose of Last 3 Months :	99.67	



Mehul Desai

Dr. Mehul Desai
G-9521



Savita

Superspeciality Hospital
A Unit of Saijee Healthcare Pvt. Ltd.

Parivar Char Basta, Wagholia Dabhu Ring Road, Vadodra - 390014

☎ 0265 2578844 / 2578849

✉ info@savitahospital.com

🌐 savitahospital.com

Patient Name :	SUNDARARAJ . A	Sample No. :	20220603592
Patient ID :	20220602242		
Age/Sex :	29y/Male	Visit No. :	OPD20220606315
Consultant :	DR HIREN PATEL	Call. Date :	25-Jun-2022 10:08
Ward :	-	S. Coll. Date :	25-Jun-2022 13:20
		Report Date :	25-Jun-2022 14:49

Urine R/M

Investigation	Result	Normal Value
Quantity - :	20 ml	
Colour - :	Yellow	
Reaction (pH) :	6.0	4.6-8.0
Turbidity :	Clear	
Deposit :	Absent	Absent
Sp.Gravity :	1.030	1.005-1.010
Protein :	Absent	Absent
Glucose :	Absent	Absent
Bile Salts :	Absent	Absent
Bile pigments :	Absent	Absent
Ketones :	Trace	Absent
Urobilinogen :	Absent	
Blood :	Absent	Absent
Pus Cells :	2-4 /hpf	0-5/hpf
Red Blood Cells :	2-3 /hpf	Absent
Epithelial Cells :	0-1 /hpf	



M. Desai

Dr. Mehul Desai
G-9521



Savita
Superspeciality Hospital
(A Unit of Solace Healthcare Pvt. Ltd.)

Parivar Char Rasta, Waghodia-Dabhor Ring Road, Vadodara 390019

☎ 0265-2578844 / 2578849 ✉ mh@savitahospital.com 🌐 savitahospital.com

Patient Name :	SUNDARARAJ . A	Sample No. :	20220603592
Patient ID :	20220602242		
Age/Sex :	29y/Male	Visit No. :	OPD20220606315
Consultant :	DR HIREN PATEL	Call. Date :	25-Jun-2022 10:08
Ward :	-	S. Coll. Date :	25-Jun-2022 13:20
		Report Date :	25-Jun-2022 17:00

FBS & PPBS

Investigation	Result	Normal Value
Blood Sugar (FBS) :	84 mg/dl	74 - 100 mg/dl
Urine Sugar (FUS) :	Nil	
Blood Sugar (PP2BS) :	87 mg/dl	70 to 120 mg/dl
Urine Sugar (PP2US) :	Nil	



M Desai

Dr. Mehul Desai
G-9521



TEST REPORT

Name	: SUNDARA RAJ	Acc. ID	: 221010949
Age/Sex	: 29 Years / Male	Birthdate	: 25-Jun-2022 02:23 PM
Refd. By	: SAVITA SUPERSPECIALTY HOSPITAL	Status	: Final
Sample	: Serum	PassportNo:	
Client Details	: SAVITA SUPERSPECIALTY HOSPITAL	Mobile	
		Regd. Dt	: 25-Jun-2022 02:00 PM
		Coll Dt. TM.	: 25-Jun-2022 02:23 PM
		Recd. Dt. Tm.	: 25-Jun-2022 03:44 PM
		Report Dt. Tm.	

IMMUNOLOGY

Test Name	Result	Unit	Biological Ref. Interval
-----------	--------	------	--------------------------

THYROID FUNCTION TEST

T3 (Triiodothyronine) <small>CHEMILUMINESCENT MICROPARTICLE IMMUNOASSAY</small>	2.23	ng/mL	0.97 - 1.69
T4 (Thyroxine) <small>CHEMILUMINESCENT MICROPARTICLE IMMUNOASSAY</small>	6.84	µg/dL	5.5 - 11.0
TSH <small>CHEMILUMINESCENT MICROPARTICLE IMMUNOASSAY</small>	4.620	µIU/ml	0.4 - 4.2

----- End Of Report -----

This is an Electronically Authenticated Report.

Dr. Kinjal Patel
 M. D. PATHOLOGY
 GMC No. G-33123

Verified By
Auto

Dr. VIRAL A. PATEL
 M. D. PATHOLOGY
 GMC No. G-22658

Page 1 of 1





Savita

Superspecialty Hospital

(A Unit of Solace Healthcare Pvt. Ltd.)

Parivar Chet Rasta, Wagholia, Dabholi Road, Wadgaon, Pune 411 007

☎ 020 2528844 / 2528849 ✉ mhvsavita@hospital.com 🌐 www.savita.com

Saturday, June 25, 2022

SUNDARARAJ A

29 YEARS/MALE

ULTRASONOGRAPHY OF ABDOMEN AND PELVIS SCREENING

Liver shows normal size and echogenicity. No mass lesion detected.
PV, CBD and intrahepatic biliary radicals shows no dilatation.

The gall bladder is distended and show normal gall bladder wall thickness. There is no evidence of gallstones.

Spleen appears normal in size and echotexture. No evidence of focal lesion.

Pancreas appears normal in size and echotexture. No focal lesion.

Both kidneys show normal size, position and cortical echogenicity.

Right kidney measures 8.9 X 4.0 cm and Left kidney measures 10.3 X 4.3 cm.

Corticomedullary differentiation is preserved bilaterally.

No calculus or hydronephrosis on either side.

The urinary bladder is distended and appears normal. No evidence of any calculus or mass lesion is noted.

No evidence of Lymphadenopathy or ascites seen.

No e/o dilated bowel loops seen.

CONCLUSION:

NO SONOGRAPHIC ABNORMALITY IS DETECTED.

DR SARJAN VASAVA, DMRD



Rate 70

PR 136
QRSD 84
QT 384
QTc 415

--AXIS--

P 11
QRS 39
T 29

12 Lead; Standard Placement

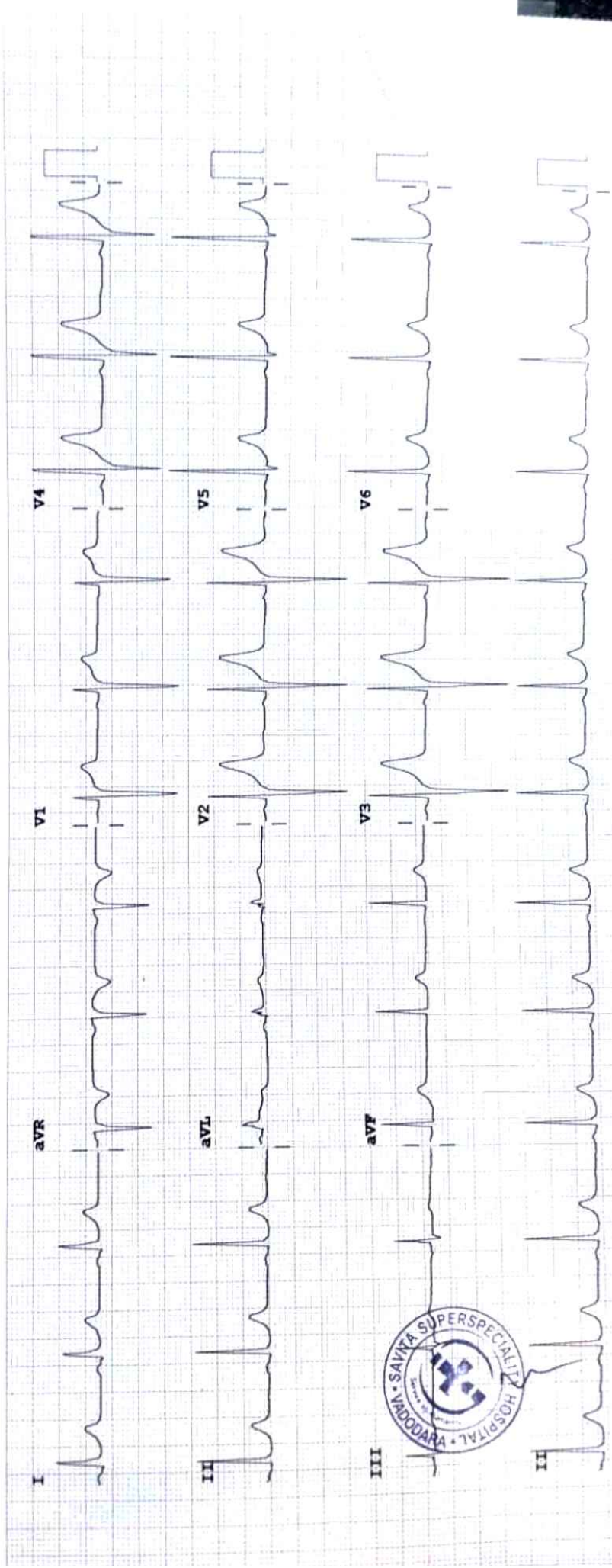

Device: F 50~ 1.50-150 Hz W PH09 P?
Speed: 25 mm/sec Chest: 10.0 mm/mV
Limb: 10 mm/mV



Saturday, June 25, 2022
SUNDARARAJ
29 YEARS/MALE

CHEST X RAY PA VIEW

Both the lung fields appear normal.

Both costophrenic angles appear clear.

Cardiac silhouette appear normal.

Both hila appears normal.

Mediastinum and aorta appear normal.

Bony thorax appears normal.

No evidence of free gas seen under dome of diaphragm.

COMMENTS:

- **NORMAL BOTH LUNG FIELDS.**
- **NORMAL CARDIAC SIZE.**

Dr. Sarjan Vasava
DMRD



Bill of Supply (Interim Bill)



Patient ID : 20220602242
Age/Sex : 29y / M
Patient Name : SUNDARARAJ . A
Dr. Name : DR HIREN PATEL
Referred By : self
SAC : 9993 "Service covered under healthcare services"
Class : Contract
PAN Card : AAQCS5566G

Visit No. : OPD20220606315(OPD)
Bill No. : OPD20220606315
Bill Date : N/A
Speciality : Intensivist
Company Name : Medwheal Health Check Up
GSTIN : 24AAQCS5566G2ZW
City/Village : sankheda

Expense Details		Qty	Rate	Gross Amount	Waive	Net Amount
Visit Charge						
25-Jun-2022	Physician First Consultation OPD	1.0	0.00	0.0	0.0	0.00
	Ophthalmologist First Consultation OPD	1.0	0.00	0.0	0.0	0.00
Visit Charge (Subtotal)				0.0	0.0	0.00
PATHOLOGY						
25-Jun-2022	CBC, ESR	1.0			0.0	
	Urine R/M	1.0			0.0	
	STOOL EXAMINATION	1.0			0.0	
	Blood Group	1.0			0.0	
	TFT (Thyroid Function Test)	1.0			0.0	
	Lipid Profile	1.0			0.0	
	RENAL FUNCTION TEST	1.0			0.0	
	LFT (Liver Function Test)	1.0			0.0	
	FBS & PPBS	1.0			0.0	
	HBA1C	1.0			0.0	
	MediWheel Full Body Health Check-Up(Male Below 40)	1.0	2000.00	2000.0	0.0	2000.00
PATHOLOGY (Subtotal)				2000.0	0.0	2000.00
Radiology						
25-Jun-2022	X-RAY CHEST PA	1.0			0.0	
	USG WHOLE ABDOMEN SCREENING	1.0			0.0	
Radiology (Subtotal)				0.0	0.0	0.00
Total Bill Amount						2000.00
Net payable amount						2000.00
Bill Outstanding						2000.00

Received With Thanks From SUNDARARAJ . A of Rs 0.0 /-
(Rs Zero Only)

