



Suresh Kumar / 16203 / 11.03.2023  
Ref by: Dr. Nand Kishore Chhangani

## Transabdominal sono screening scan – whole abdomen

Extensive bowel gases precluded optimal examination.

### Hepato-biliary system:

Liver is normal in size. Hepatic parenchymal echotexture is normal, homogenous and uniform. No focal lesion seen. Intrahepatic biliary radicles are not dilated. Portal vein and cbd are normal in caliber. Gall bladder is seen in normal distension. Walls are normal in thickness and are smooth. No mass is seen. Lumen is anechoic. Pancreas is normal in size and echotexture. Pancreatic duct is not dilated. No area of calcification is seen in pancreas.

### Uro-genital system:

Both the kidneys are normal in size. Parenchymal echotexture is normal. Corticomedullary differentiation is maintained. Central echo-complexes are normal. Urinary bladder is seen in full distension. Walls are smooth and normal in thickness. Lumen is anechoic. Prostate is normal in size. Prostatic echotexture is normal. Contours are normal. No obvious mass is seen.

### Spleen & retroperitonium:

Spleen is normal in size. Parenchymal echotexture is normal. Most of the retroperitonium is not seen clearly, obscured by bowel gases.

No ascites seen.

### Sonographic findings are suggestive of:-

- Normal: liver, gall bladder, pancreas, spleen, kidneys, u. Bladder, prostate.

This is only professional opinion based on imaging finding and not the diagnosis  
It should be correlated clinically, to arrive at proper conclusion.

  
**Dr. Rakesh Middha**  
M.D.  
Consultant Radiologist  
[R.M.C. No 017628]

SURESH  
E33942 23 03 11 10

ROG JANCH SEWA, JODHPUR

Tis 0.1 11.03.2023  
Tib 0.1 11:19:17 AM  
MI 1.0 C1 6 D  
22Hz/16.3cm  
64/112  
Abd Sharp/ABD  
Hi M Pl 6.50 - 4.10  
Gn 6  
C8/M7  
FF2/E2



SURESH  
E33942 23 03 11 10

ROG JANCH SEWA, JODHPUR

Tis 0.1 11.03.2023  
Tib 0.1 11:19:21 AM  
MI 1.0 C1 6 D  
22Hz/16.3cm  
64/112  
Abd Sharp/ABD  
Hi M Pl 6.50 - 4.10  
Gn 6  
C8/M7  
FF2/E2



SURESH  
E33942 23 03 11 10

ROG JANCH SEWA, JODHPUR

Tis 0.1 11.03.2023  
Tib 0.1 11:20:00 AM  
MI 1.0 C1 6 D  
22Hz/16.3cm  
64/112  
Abd Sharp/ABD  
Hi M Pl 6.50 - 4.10  
Gn 3  
C8/M7  
FF2/E2



SURESH  
E33942 23 03 11 10

ROG JANCH SEWA, JODHPUR

Tis 0.1 11.03.2023  
Tib 0.1 11:20:55 AM  
MI 1.0 C1 6 D  
22Hz/16.3cm  
64/112  
Abd Sharp/ABD  
Hi M Pl 6.50 - 4.10  
Gn 0  
C8/M7  
FF2/E2



SURESH  
E33942 23 03 11 10

ROG JANCH SEWA, JODHPUR

Tis 0.1 11.03.2023  
Tib 0.1 11:21:14 AM  
MI 1.0 C1 6 D  
22Hz/16.3cm  
64/112  
Abd Sharp/ABD  
Hi M Pl 6.50 - 4.10  
Gn 1  
C8/M7  
FF2/E2



SURESH  
E33942 23 03 11 10

ROG JANCH SEWA, JODHPUR

Tis 0.1 11.03.2023  
Tib 0.1 11:21:34 AM  
MI 1.0 C1 6 D  
22Hz/16.3cm  
64/112  
Abd Sharp/ABD  
Hi M Pl 6.50 - 4.10  
Gn 9  
C8/M7  
FF2/E2



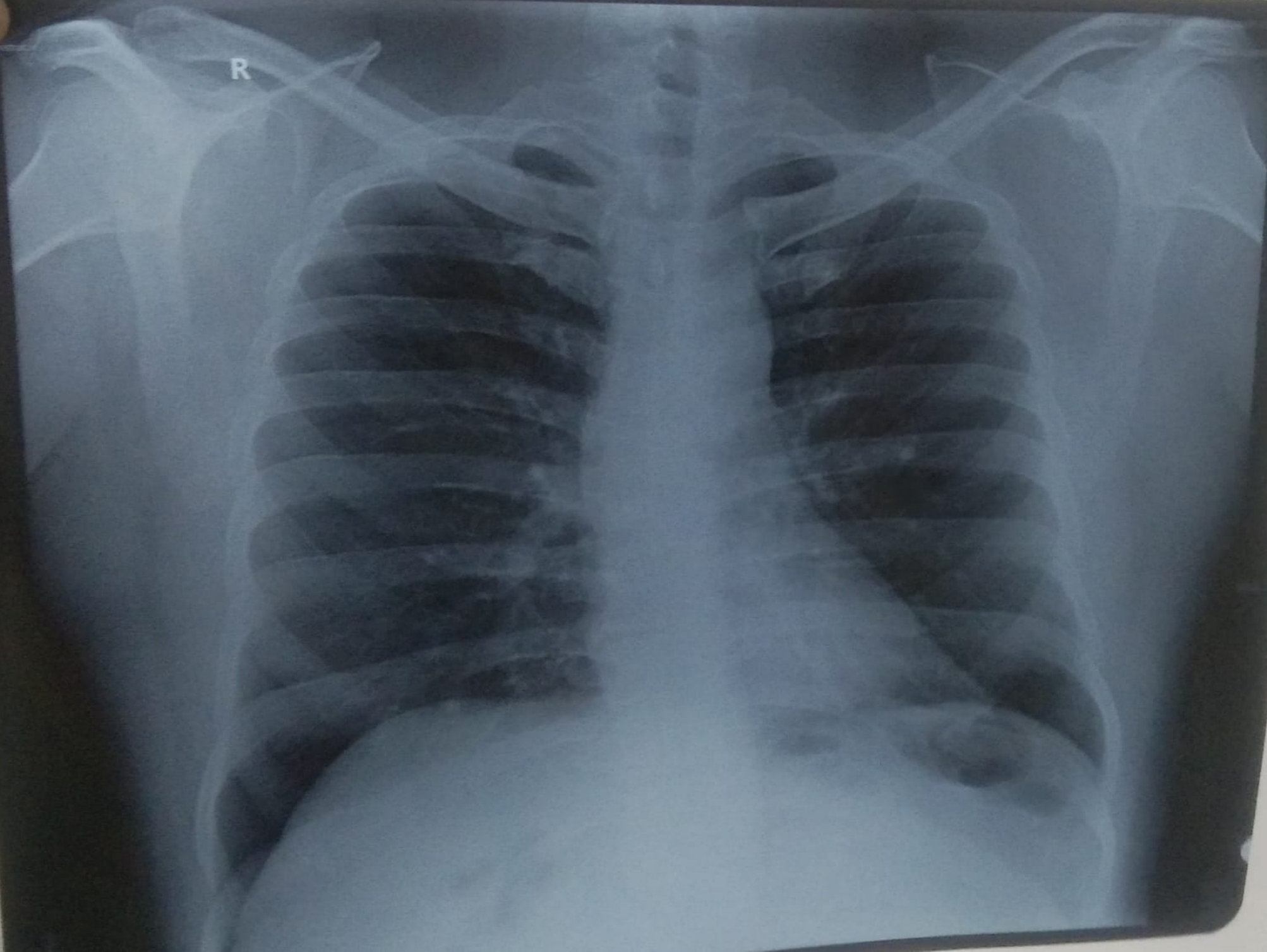

R



S R DIAGNOSTIC

JODHPUR :- 0291-2755553

2023-43/SURSH-1 KUMAR 43 Yrs/Male 78 Kg/170 Cms

Date: 11-Mar-2023 10:01:23 AM

Ref. By : BOB

Protocol : BRUCE

Objective :

Stage	Stage Time (Min:Sec)	Phase Time (Min:Sec)	Speed (mph)	Grade (%)	METS	H.R. (bpm)	B.P. (mmHg)	R.P.P. (x100)	PVC	Comments
Supine					1.0	73	120/82	87	1	
Standing					1.0	82	120/82	98	-	
HV					1.0	81	120/82	97	1	
EXStart					1.0	74	120/82	88	2	
Stage 1	3:00	3:01	1.7	10.0	4.7	118	120/82	141	7	
Stage 2	3:00	6:01	2.5	12.0	7.1	142	124/82	176	4	
Peak Ex	1:20	7:21	3.4	14.0	8.5	163	128/86	208	1	
Recovery	1:00		1.1	0.0	1.2	133	128/86	170	1	
Recovery	2:00		1.1	0.0	1.0	138	128/86	176	26	
Recovery	3:00		1.1	0.0	1.0	113	126/86	142	49	
Recovery	4:00		1.1	0.0	1.0	100	124/80	124	7	
Recovery	4:10		1.1	0.0	1.0	121	124/80	150	4	

Medication :

History :

Test End Reason : Test Complete

Findings :

The patient exercised according to BRUCE for 7:21, achieving a work level of Max METS:8.5. Resting heart rate initially 73 bpm, rose to a maximum heart rate of 163 bpm which represents 92% of maximum age predicted heart rate. Resting blood pressure 120/82 mmHg, rose to a maximum blood pressure of 128/86 mmHg. The exercise stress test was stopped due to Test Complete

Parameters :

Exercise Time : 7:21 minutes

Max HR attained : 163 bpm 92% of Max Predictable HR 177

Max BP : 128/86(mmHg)

Workload attained : 8.5 (Fair Effort Tolerance )

No significant ST segment changes noted during exercise or recovery.

No Angina/Arrhythmia/S3/murmur

Final Impression : Test is negative for inducible ischaemia.

Maximum Depression: 7:21

Advice/Comments:

Dr. Nand Kishore Chh ngani  
 MD-Physician & Cardiologist  
 RMC No.-2017  
 Jodhpur

S R DIAGNOSTIC

JODHPUR :-0291-2755553

202343/SURESH KUMAR

43 Yrs/Male

78 Kg/170 Cms

Date: 11-Mar-2023 10:01:23 AM

12 Lead + Comparison

HR: 73 bpm

METS: 1.0

BP: 120/82

MPPH: 41% of 177

Speed: 0.0 mph

Grade: 0.0%

Raw ECG

BRUCE

(1.0-100)Hz

Ex Time 00:31

BLC: On

Notch :On

Supine

10.0 mm/mV

25 mm/Sec.

Baseline

Current

80ms Post J

Current Raw Rhythm

Baseline

Current

Current Raw Rhythm

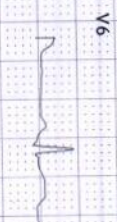
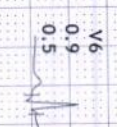
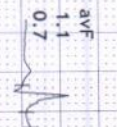
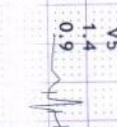
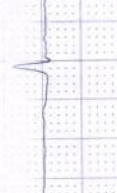
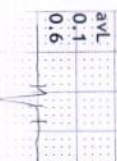
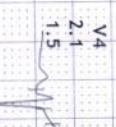
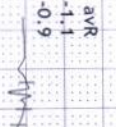
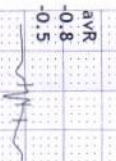
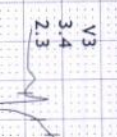
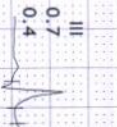
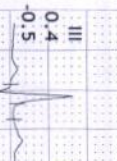
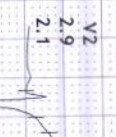
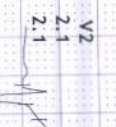
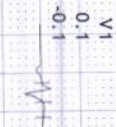

S R DIAGNOSTIC

JODHPUR :-0291-2755553

202343/SURESH KUMAR

43 Yrs/Male

78 Kg/170 Cms

Date: 11-Mar-2023 10:01:23 AM

12 Lead + Comparison

HR: 82 bpm

METS: 1.0

BP: 120/82

MPHR:46% of 177

Speed: 0.0 mph

Grade: 0.0%

Raw ECG

BRUCE

(1.0-100)Hz

Ex Time 00:37

BLC :On

Notch : On

Standing

10.0 mm/mV

25 mm/Sec.

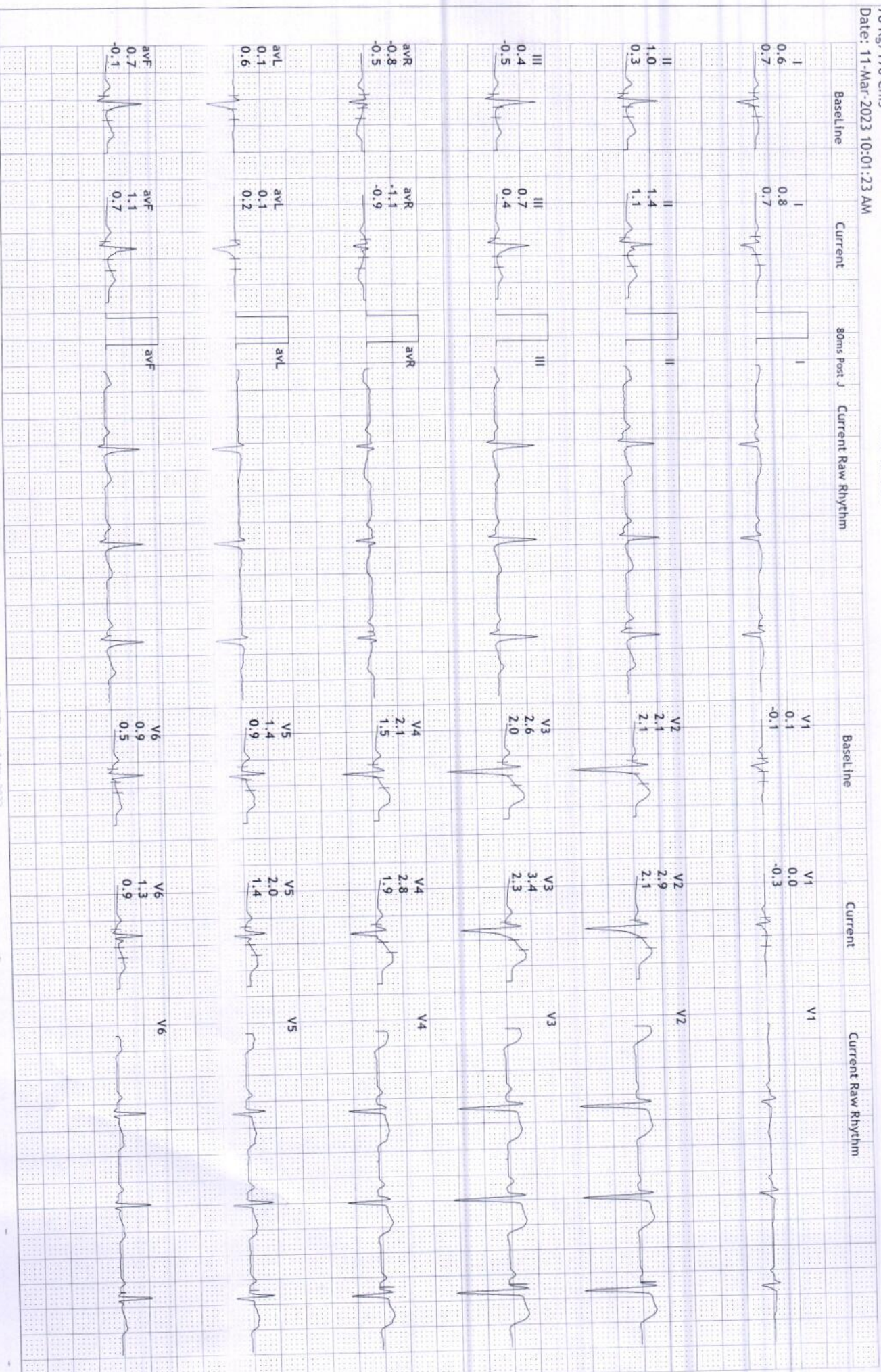

S R DIAGNOSTIC

JODHPUR :- 0291-2755553

202343/SURESH KUMAR  
43 Yrs/Male  
78 Kg/170 Cms

Date: 11-Mar-2023 10:01:23 AM

HR: 81 bpm  
METS: 1.0  
BP: 120/82

MPPR: 45% of 177  
Speed: 0.0 mph  
Grade: 0.0%

Raw ECG  
BRUCE  
(1.0-100)Hz

Ex Time 00:42  
BLC :On  
Notch :On

HV  
10.0 mm/mV  
25 mm/Sec.

12 Lead + Comparison

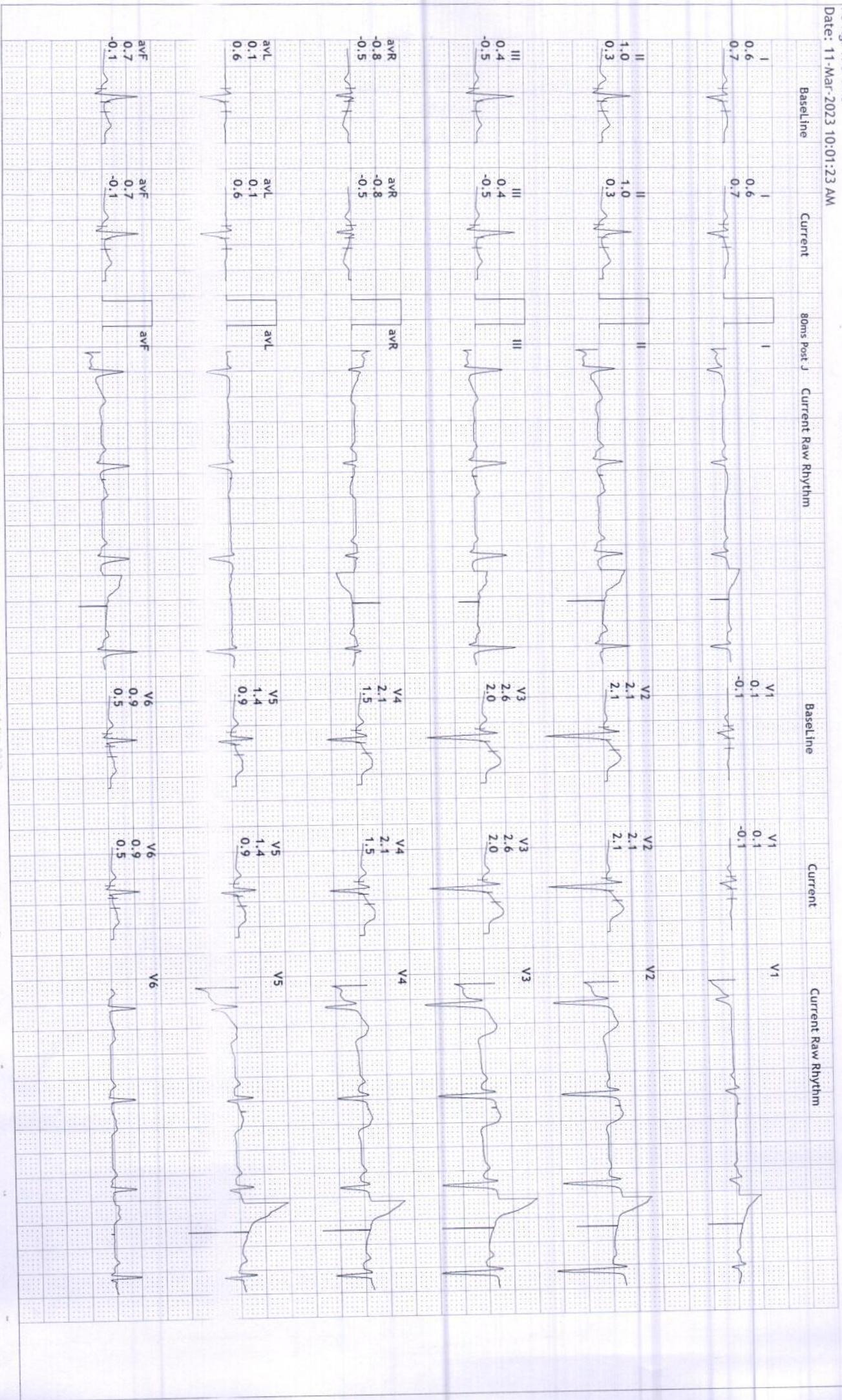

**S R DIAGNOSTIC**  
**JODHPUR - 0291-2755553**

2023/3/SURESH KUMAR  
 43 Yrs/Male

78 Kg/170 Cms

Date: 11-Mar-2023 10:01:23 AM

12 Lead + Comparison

HR: 74 bpm  
 METS: 1.0  
 BP: 120/82

MPHR: 41% of 177  
 Speed: 0.0 mph  
 Grade: 0.0%

Raw ECG  
 BRUCE  
 (1.0-100)Hz

Ex Time 00:59  
 BLC :On  
 Notch :On

ExStart  
 10.0 mm/mV  
 25 mm/Sec.

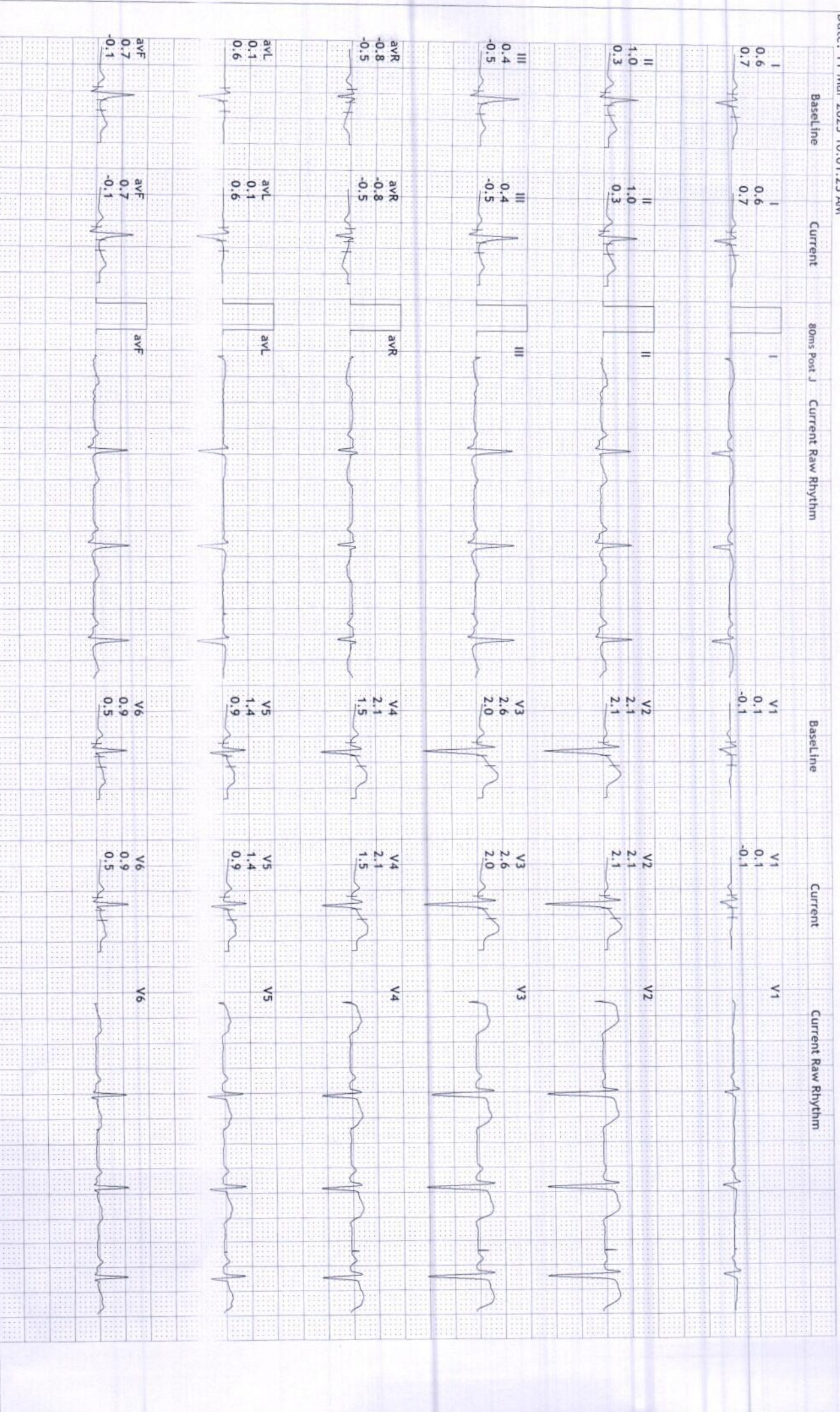



S R DIAGNOSTIC

JODHPUR :-0291-2755553

202343/SURESH KUMAR

43 Yrs/Male

78 Kg/170 Cms

Date: 11-Mar-2023 10:01:23 AM

12 Lead + Comparison

HR: 118 bpm  
METs: 4.7  
BP: 120/82

MPHR:66% of 177  
Speed: 1.7 mph  
Grade: 10.0%

Raw ECG  
BRUCE  
(1.0-100)HZ

Ex Time 03:00  
BLC :On  
Notch :On

BRUCE:Stage 1(3:00)  
10.0 mm/mV  
25 mm/Sec.

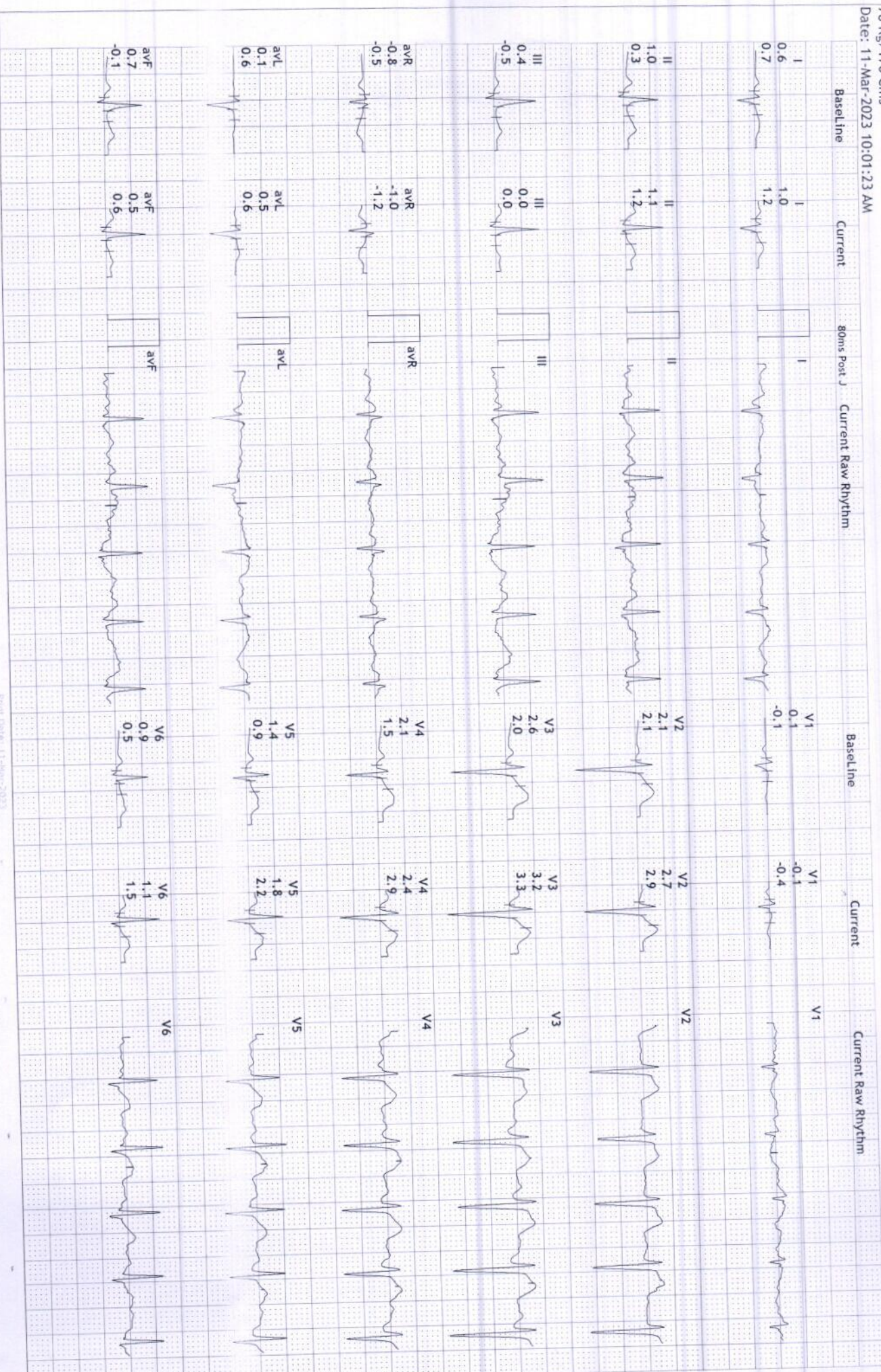

**S R DIAGNOSTIC**

**JODHPUR : -0291-2755553**

2023/43/SURESH KUMAR

43 Yrs/Male

78 Kg/170 Cms

Date: 11-Mar-2023 10:01:23 AM

**12 Lead + Comparison**

HR: 142 bpm

METS: 7.1

BP: 124/82

MPIR: 80% of 177

Speed: 2.5 mph

Grade: 12.0%

Raw ECG  
BRUCE  
(1.0-100)HZ

Ex Time 06:00  
BLC : On  
Notch : On

BRUCE: Stage 2(3:00)  
10.0 mm/mV  
25 mm/Sec.



S R DIAGNOSTIC

JODHPUR :-0291-2755553

202343/SURESH KUMAR

43 Yrs/Male

78 Kg/170 Cms

Date: 11-Mar-2023 10:01:23 AM

12 Lead + Comparison

HR: 163 bpm

METS: 8.5

BP: 128/86

MPHR:92% of 177

Speed: 3.4 mph

Grade: 14.0%

Raw ECG

BRUCE

(1.0-100)Hz

Ex Time 07:20

BLC :On

Notch :On

BRUCE:PeakX(1:20)

10.0 mm/mV

25 mm/Sec.

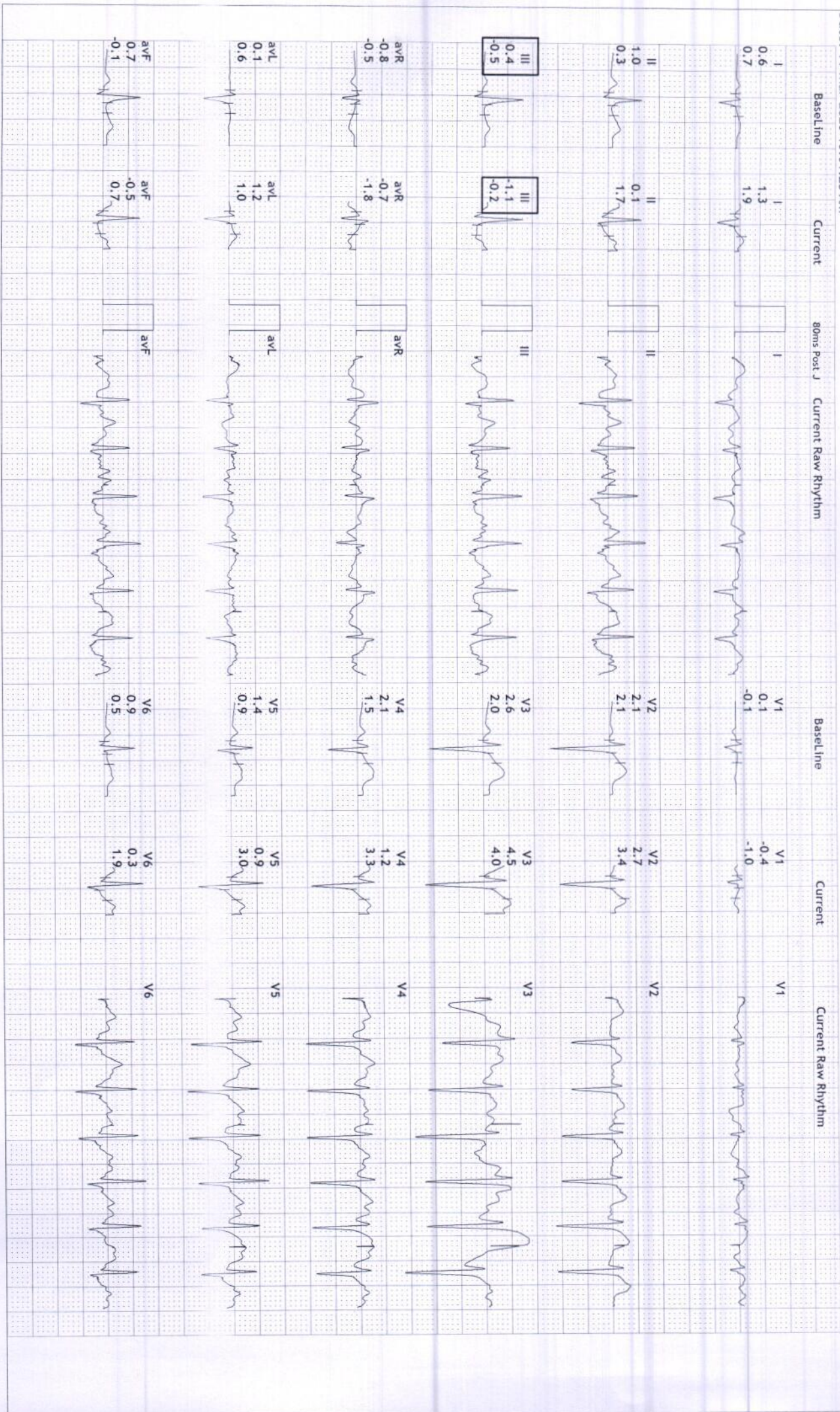

S R DIAGNOSTIC

JODHPUR :- 0291-2755553

202343/SURESH KUMAR

43 Yrs/Male

78 Kg/170 Cms

Date: 11-Mar-2023 10:01:23 AM

12 Lead + Comparison

HR: 133 bpm  
METs: 1.2  
BP: 128/86

MpHR: 75% of 177  
Speed: 1.1 mph  
Grade: 0.0%

Raw ECG  
BRUCE  
(1.0-100)Hz

Ex Time 07:21  
BLC :0h  
Notch :0h

Recovery(1:00)  
10.0 mm/mV  
25 mm/Sec.

Baseline

Current

80ms Post J

Current Raw Rhythm

Baseline

Current

Current Raw Rhythm

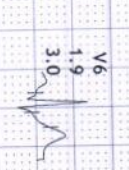
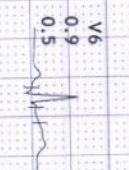
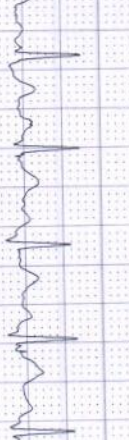
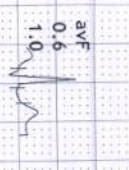
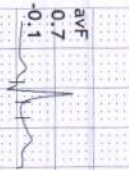
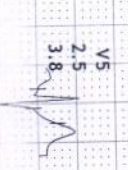
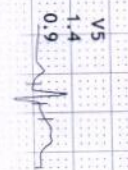
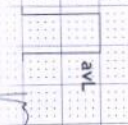
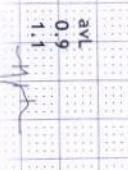
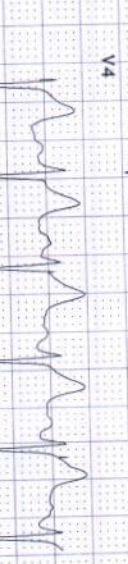
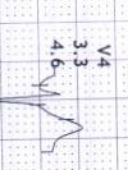
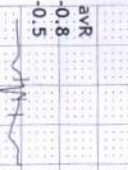
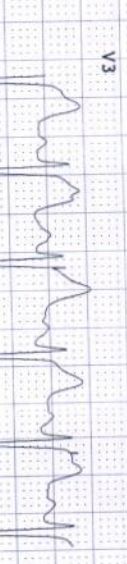
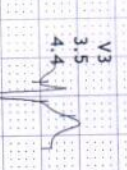
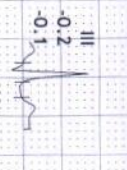
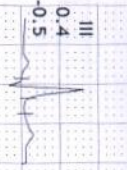
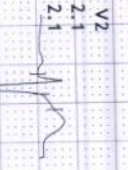
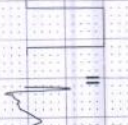
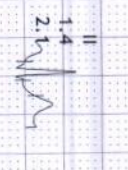
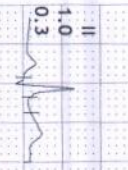
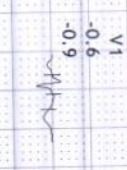
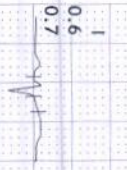
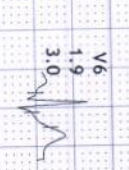
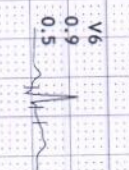
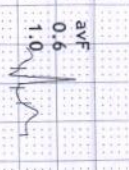
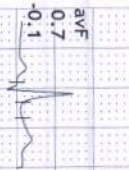
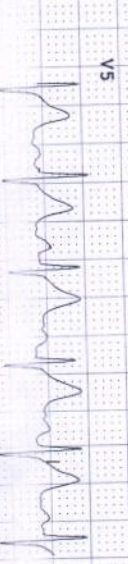
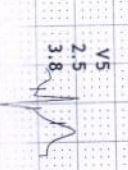
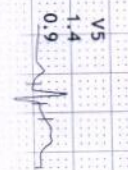
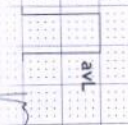
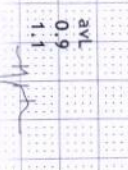
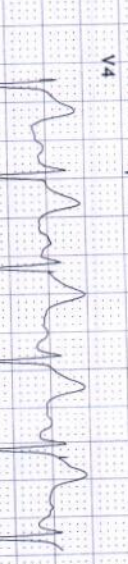
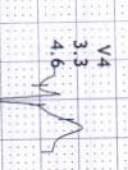
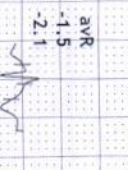
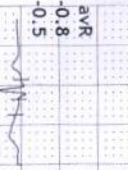
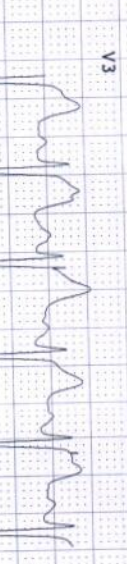
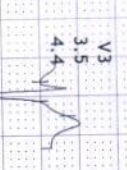
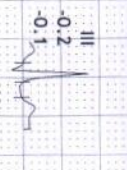
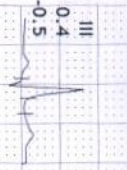
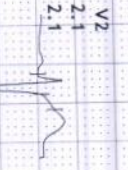
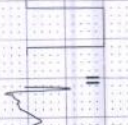
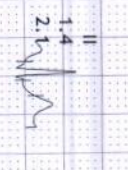
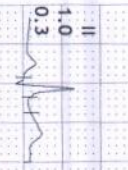
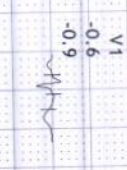
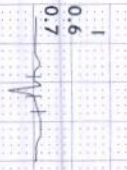

**S R DIAGNOSTIC**

**JODHPUR :- 0291-2755553**

202343/SURESH KUMAR

43 Yrs/Male

78 Kg/170 Cms

Date: 11-Mar-2023 10:01:23 AM

HR: 138 bpm  
 METS: 1.0  
 BP: 128/86

MPHR: 77% of 177  
 Speed: 1.1 mph  
 Grade: 0.0%

Raw ECG  
 BRUCE  
 (1.0-100)HZ

Ex Time 07:21  
 BLC : 0n  
 Notch : 0n

Recovery(2:00)  
 10.0 mm/mV  
 25 mm/Sec.

**12 Lead + Comparison**



S R DIAGNOSTIC

JODHPUR :- 0291-2755553

202343/SURESH KUMAR

43 Yrs/Male

78 Kg/170 Cms

Date: 11-Mar-2023 10:01:23 AM

12 Lead + Comparison

HR: 113 bpm

METS: 1.0

BP: 126/86

MPPHR: 63% of 177

Speed: 1.1 mph

Grade: 0.0%

Raw ECG

BRUCE

(1.0-100)Hz

Ex Time 07:21

BLC :0n

Notch :0n

Recovery(3:00)

10.0 mm/mv

25 mm/Sec.

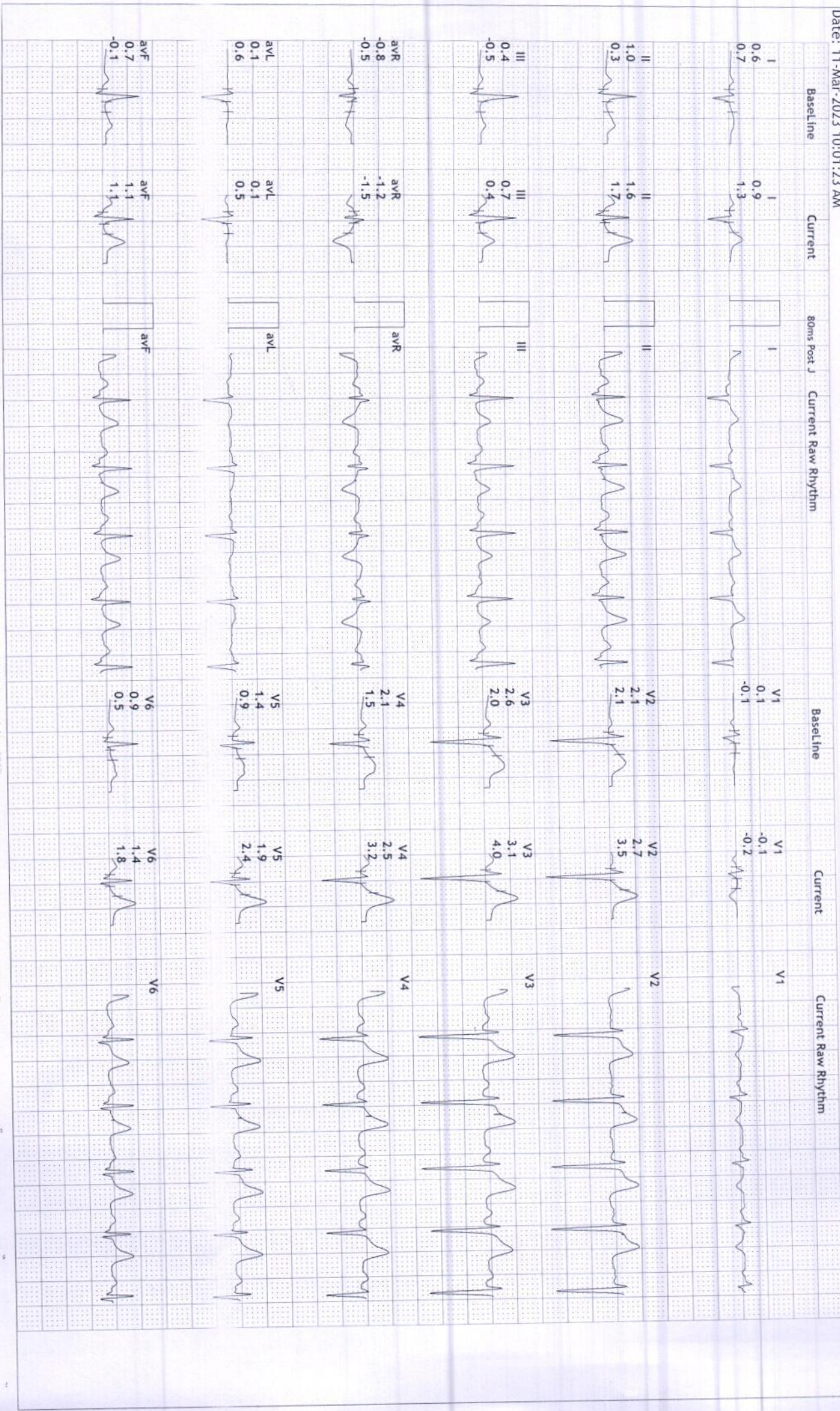

S R DIAGNOSTIC

JODHPUR :- 0291-2755553

2023/3/SURESH KUMAR

43 Yrs/Male

78 Kg/170 Cms

Date: 11-Mar-2023 10:01:23 AM

12 Lead + Comparison

HR: 100 bpm

METS: 1.0

BP: 124/80

MPPHR: 56% of 177

Speed: 1.1 mph

Grade: 0.0%

Raw ECG

BRUCE

(1.0-100)Hz

Ex Time 07:21

BLC : On

Notch : On

Recovery(4:00)

10.0 mm/mV

25 mm/Sec.

Baseline Current 80ms Post J Current Raw Rhythm

Baseline Current Raw ECG BRUCE (1.0-100)Hz Ex Time 07:21 BLC : On Notch : On Recovery(4:00) 10.0 mm/mV 25 mm/Sec.

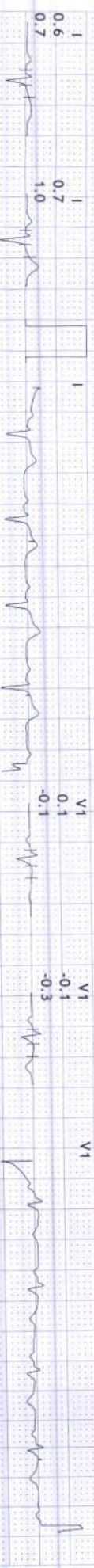

S R DIAGNOSTIC

JODHPUR :-0291-2755553

202343/SURESH KUMAR

43 Yrs/Male

78 Kg/170 Cms

Date: 11-Mar-2023 10:01:23 AM

12 Lead + Comparison

HR: 121 bpm

METS: 1.0

BP: 124/80

MPHR:68% of 177

Speed: 1.1 mph

Grade: 0.0%

Raw ECG

BRUCE

(1.0-100)Hz

Ex Time 07:21

BLC :On

Notch :On

Recovery(4:10)

10.0 mm/mV

25 mm/Sec.

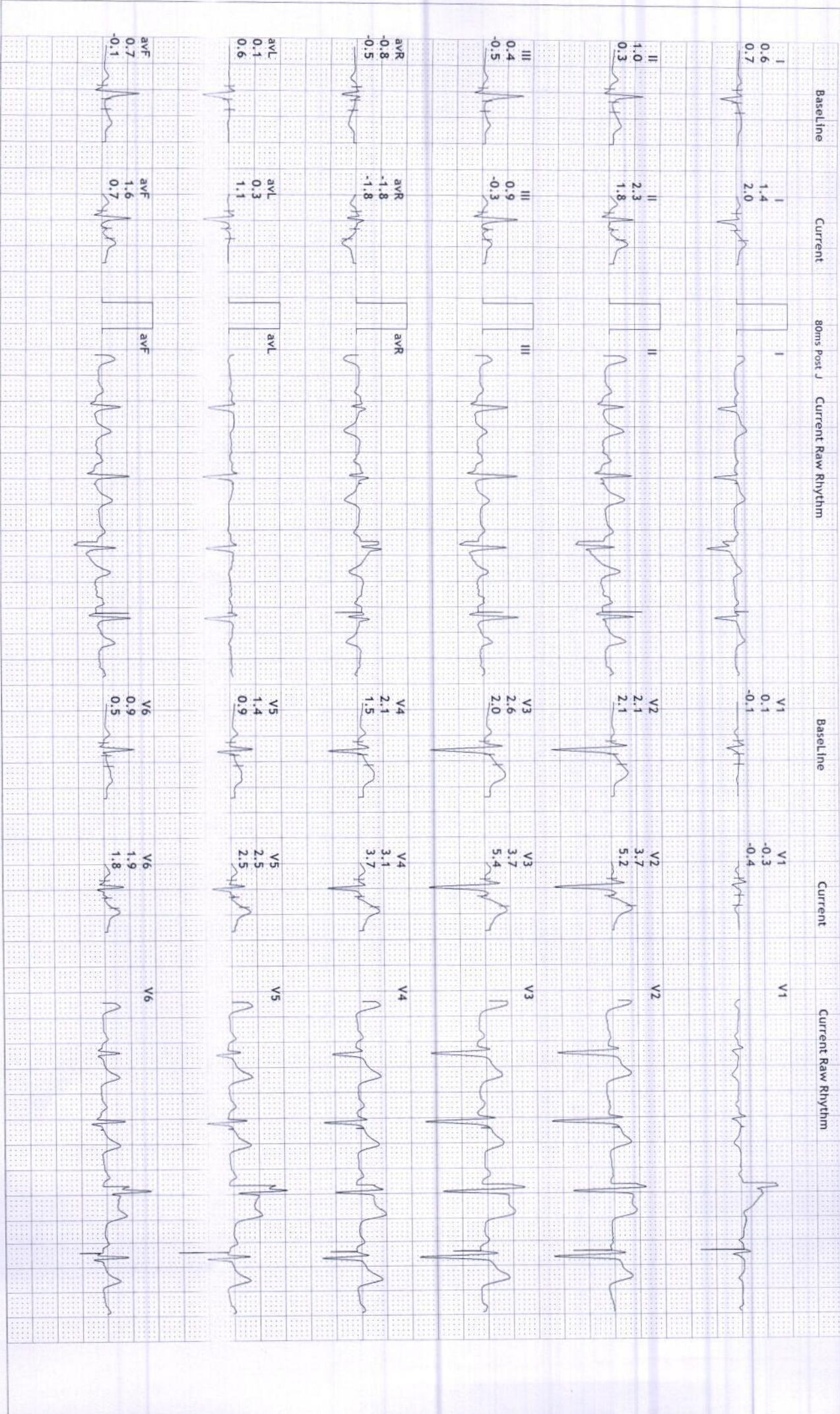



S R DIAGNOSTIC

JODHPUR :-0291-2755553

2023/3/5/SURESH KUMAR 43 Yrs/Male 78 Kg/170 Cms

Date: 11-Mar-2023 10:01:23 AM

Average



**Supine**  
(1) 0:00 0.0 mph  
(2) 0:00 0.0 %  
73 bpm 120/82

**Standing**  
(1) 0:00 0.0 mph  
(2) 0:00 0.0 %  
82 bpm 120/82

**HV**  
(1) 0:00 0.0 mph  
(2) 0:00 0.0 %  
81 bpm 120/82

**ExStart**  
(1) 0:00 0.0 mph  
(2) 0:00 0.0 %  
74 bpm 120/82

**Stage 1**  
(1) 3:00 1.7 mph  
(2) 3:00 10.0 %  
118 bpm 120/82

**Stage 2**  
(1) 6:00 2.5 mph  
(2) 3:00 12.0 %  
142 bpm 124/82

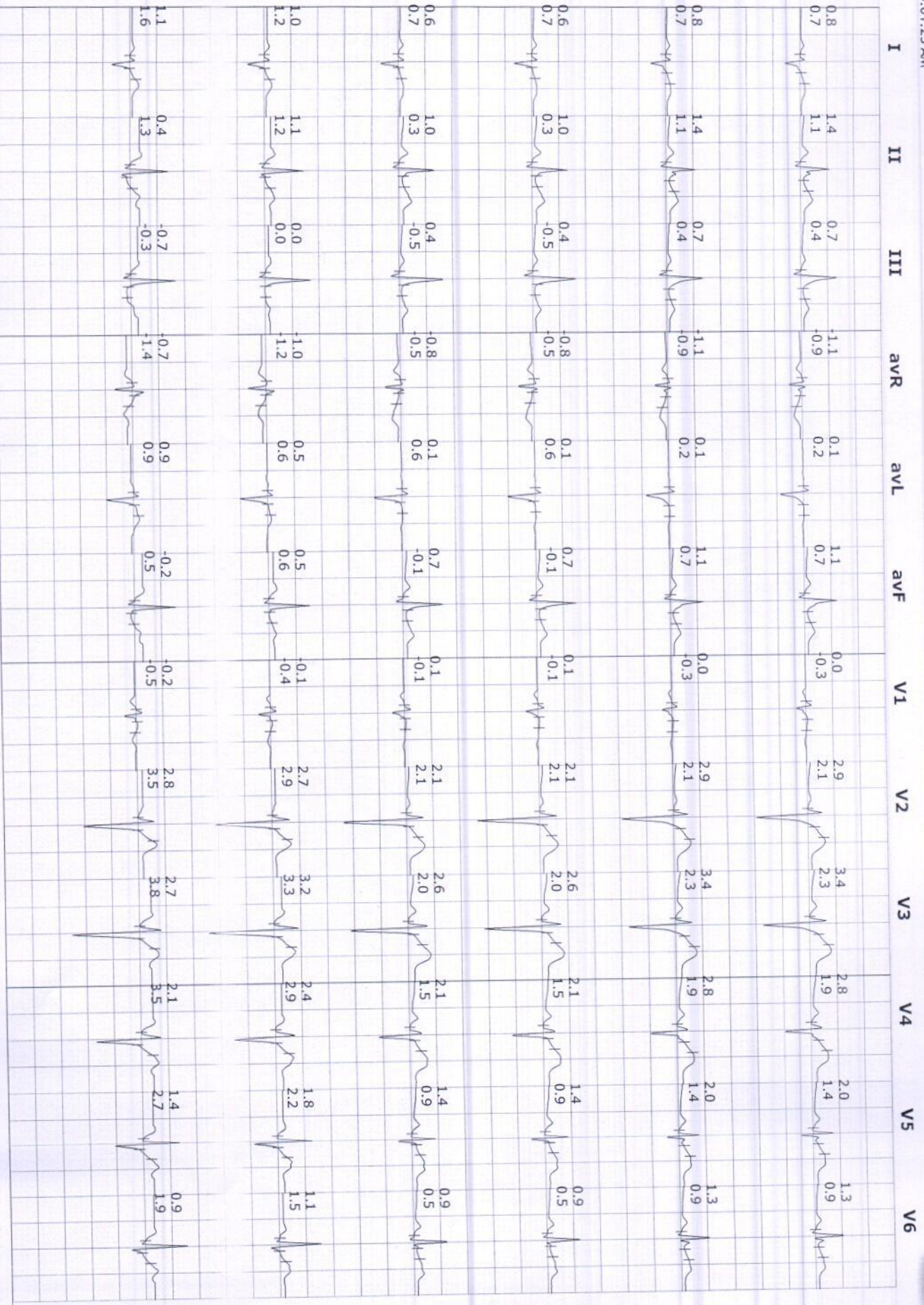

S R DIAGNOSTIC

JODHPUR :-0291-2755553

202343/SURESH KUMAR 43 Yrs/Male 78 Kg/170 Cms

Date: 11-Mar-2023 10:01:23 AM

Average



**PeakEX**  
(1) 7:20 3.4 mph  
(2) 1:20 14.0 %  
163 bpm/128/86

**Recovery**  
(1) 7:21 1.1 mph  
(2) 1:00 0.0 %  
133 bpm/128/86

**Recovery**  
(1) 7:21 1.1 mph  
(2) 2:00 0.0 %  
138 bpm/128/86

**Recovery**  
(1) 7:21 1.1 mph  
(2) 3:00 0.0 %  
113 bpm/126/86

**Recovery**  
(1) 7:21 1.1 mph  
(2) 4:00 0.0 %  
100 bpm/124/80

**Recovery**  
(1) 7:21 1.1 mph  
(2) 4:10 0.0 %  
121 bpm/124/80

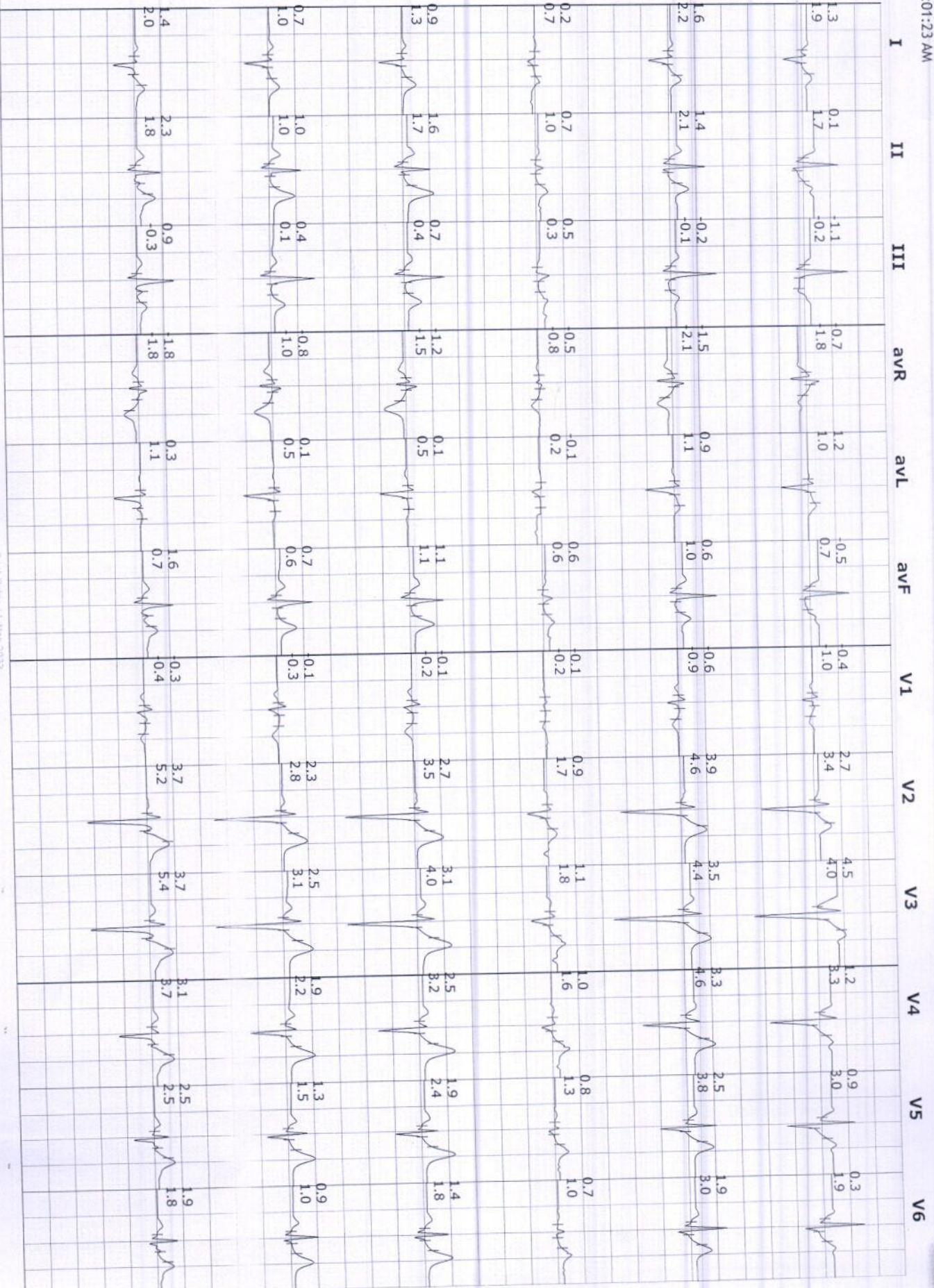

S R DIAGNOSTIC

JODHPUR :-0291-2755553

2023/3/SURESH KUMAR

43 Yrs/Male

78 Kg /170 Cms

Date: 11-Mar-2023 10:01:23 AM

Trends

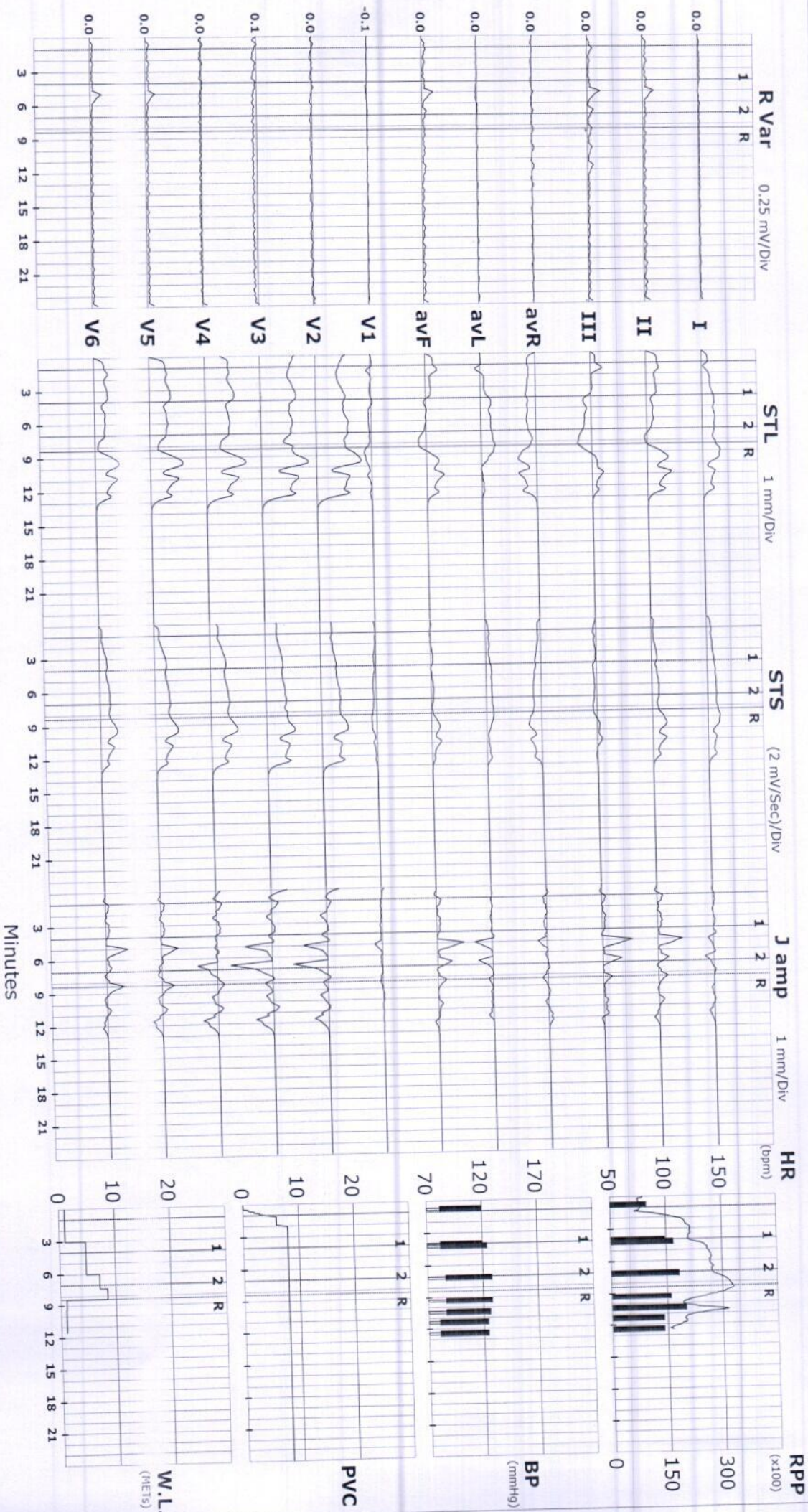

S R DIAGNOSTIC

JODHPUR :-0291-2755553

202343/SURESH KUMAR 43 Yrs/Male 78 Kg/170 Cms  
Date: 11-Mar-2023 10:01:23 AM

ST Summary



STL (mm) 80 mSecs Post J	Protocol : BRUCE											
	I	II	III	avR	avL	avF	V1	V2	V3	V4	V5	V6
Supine	0.8	1.4	0.7	-1.1	0.1	1.1	0.0	2.9	3.4	2.8	2.0	1.3
Standing	0.8	1.4	0.7	-1.1	0.1	1.1	0.0	2.9	3.4	2.8	2.0	1.3
HV	0.6	1.0	0.4	-0.8	0.1	0.7	0.1	2.1	2.6	2.1	1.4	0.9
EXStart	0.6	1.0	0.4	-0.8	0.1	0.7	0.1	2.1	2.6	2.1	1.4	0.9
Stage 1	0.9	0.8	-0.1	-0.9	0.5	0.4	-0.1	2.9	3.2	2.7	2.0	1.3
Stage 2	1.1	0.4	-0.7	-0.7	0.9	-0.1	-0.1	3.0	2.7	2.2	1.6	0.9
PeakEx	1.1	-0.2	-1.3	-0.4	1.2	-0.8	-0.3	2.8	2.6	1.3	0.5	0.2
Recovery	1.6	1.4	-0.2	-1.5	0.9	0.6	-0.6	3.9	3.5	3.3	2.5	1.9
Recovery	0.2	0.7	0.5	-0.5	-0.1	0.6	-0.1	0.9	1.1	1.0	0.8	0.7
Recovery	0.9	1.6	0.7	-1.2	0.1	1.1	-0.1	2.7	3.1	2.5	1.9	1.4
Recovery	0.7	1.0	0.4	-0.8	0.1	0.7	-0.1	2.3	2.5	1.9	1.3	0.9
Recovery	0.6	0.8	0.2	-0.7	0.2	0.5	0.0	2.1	2.4	1.8	1.2	0.8
STS mV/Sec.												
Supine	0.7	1.1	0.4	-0.9	0.2	0.7	-0.3	2.1	2.3	1.9	1.4	0.9
Standing	0.7	1.1	0.4	-0.9	0.2	0.7	-0.3	2.1	2.3	1.9	1.4	0.9
HV	0.7	0.3	-0.5	-0.5	0.6	-0.1	-0.1	2.1	2.0	1.5	0.9	0.5
EXStart	0.7	0.3	-0.5	-0.5	0.6	-0.1	-0.1	2.1	2.0	1.5	0.9	0.5
Stage 1	1.1	1.0	-0.2	-1.0	0.7	0.4	-0.5	3.0	3.1	2.9	2.2	1.4
Stage 2	1.8	1.1	-0.7	-1.4	1.2	0.2	-0.3	3.7	3.8	3.4	2.6	1.7
PeakEx	1.9	0.8	-1.0	-1.4	1.4	-0.1	-0.8	3.6	4.6	3.1	2.2	1.5
Recovery	2.2	2.1	-0.1	-2.1	1.1	1.0	-0.9	4.6	4.4	4.6	3.8	3.0
Recovery	0.7	1.0	0.3	-0.8	0.2	0.6	-0.2	1.7	1.8	1.6	1.3	1.0
Recovery	1.3	1.7	0.4	-1.5	0.5	1.1	-0.2	3.5	4.0	3.2	2.4	1.8
Recovery	1.0	1.0	0.1	-1.0	0.5	0.6	-0.3	2.8	3.1	2.2	1.5	1.0
Recovery	1.1	0.7	-0.4	-0.9	0.7	0.2	-0.1	2.8	3.1	2.2	1.5	1.0

STI on Next Page

STI	$\mu V_s$	I	II	III	avR	avL	avF	V1	V2	V3	V4	V5	V6
	Supine	3.9	7.2	3.5	-5.5	0.2	5.4	1.1	15.9	19.5	15.9	11.0	7.2
	Standing	3.9	7.2	3.5	-5.5	0.2	5.4	1.1	15.9	19.5	15.9	11.0	7.2
	HV	2.3	5.3	3.2	-3.7	-0.5	4.4	1.7	10.6	14.4	11.3	7.7	4.9
	EXStart	2.3	5.3	3.2	-3.7	-0.5	4.4	1.7	10.6	14.4	11.3	7.7	4.9
	Stage 1	3.0	1.7	-1.5	-2.4	2.1	0.1	1.7	12.3	15.2	11.3	7.2	4.1
	Stage 2	2.1	-1.6	-3.8	-0.2	3.1	-2.8	1.2	10.4	9.4	6.3	2.5	0.0
	PeakEx	2.1	-5.2	-7.3	1.6	4.6	-6.3	2.0	9.3	5.6	0.7	-4.3	-4.2
	Recovery	4.0	1.2	-2.7	-2.7	3.4	-0.6	-0.4	13.8	11.7	9.2	4.6	2.5
	Recovery	-0.7	0.9	1.8	-0.2	-1.4	1.5	0.2	0.3	1.1	1.5	0.7	1.3
	Recovery	2.3	4.4	2.2	-3.3	0.0	3.3	1.0	8.7	9.7	7.6	5.5	3.8
	Recovery	1.5	3.0	1.6	-2.1	-0.2	2.4	0.9	8.2	8.9	6.5	4.4	2.9
	Recovery	1.5	2.2	0.9	-1.8	0.3	1.6	0.7	7.0	8.5	6.1	3.3	1.9

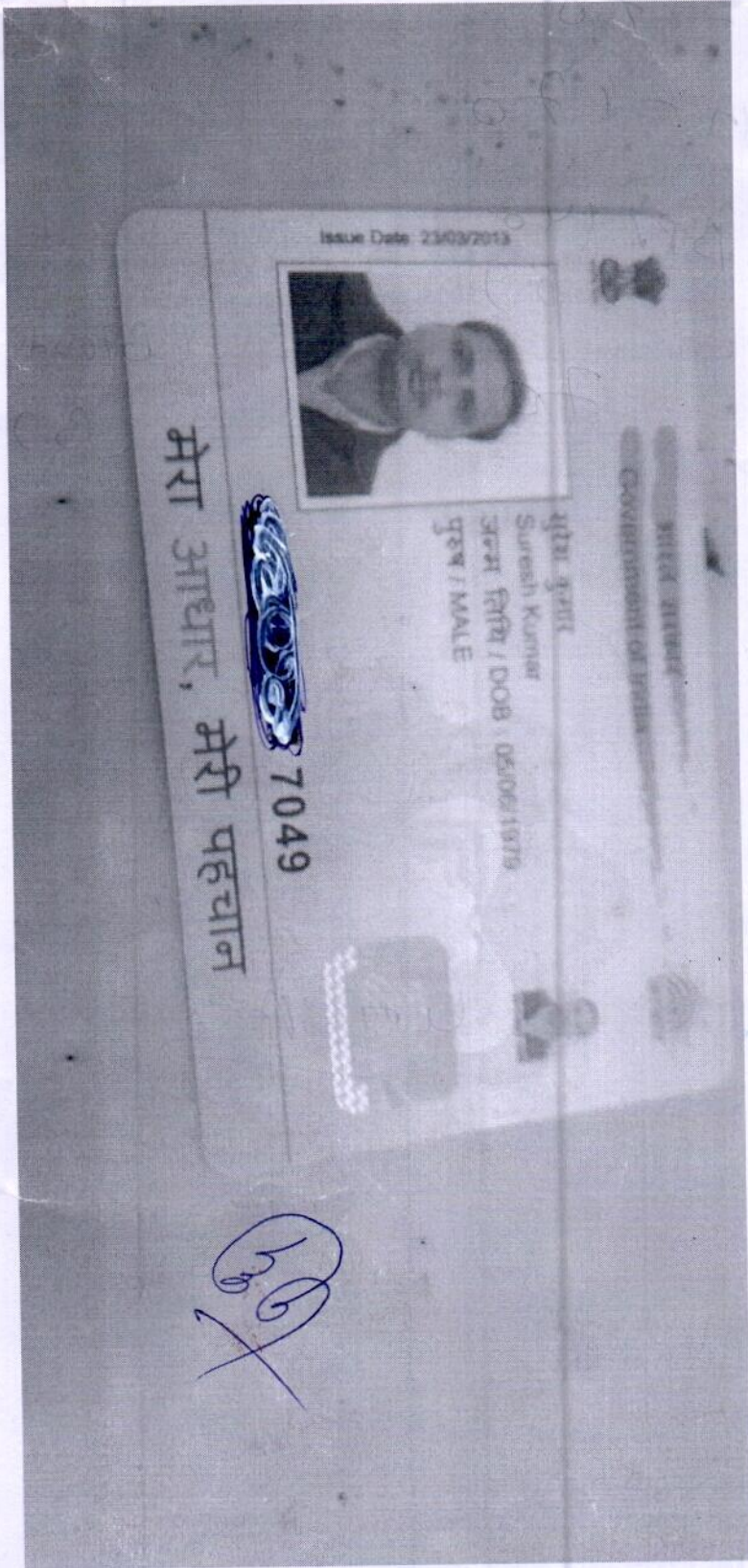

Dr. Kishore Chhangani  
MD - Physican & Ca. 2017  
NK RMD  
JCU: PUR



**Complete Diagnostic Solution**  
**X-RAY CHEST PA-VIEW**



NAME :SURESH KUMAR  
REF:BY:BOB

AGE-43Yrs SEX : MALE  
DATE 11-03-2023

BOTH LUNG -	PARENCHYMA.
BOTH C:P ANGLES -	NORMAL.
CARDIAC SHADOW IS WITHIN -	NORMAL LIMITS.
DOMES OF DIAPHRAGM -	NORMAL.
BONY CAGE -	NORMAL.
MEDIA STERNUM CENTRAL /.'L'./	
THORACIC INLET -	NORMAL.

IMPRESSION :-

NORMAL CHEST PA-VIEW.

*Dr. Rakesh Gaur*  
MD. Rakesh Gaur  
R.M.C NO. 5698  
DR.RAKESH GAUR (M.D)

(RADIO LOGIST) R.M.C NO. 5698

ई.सी.जी. | डिजिटल एक्सरे | टी. एम. टी. | ई. ई. जी. | ई. एम. जी. | एन. सी. वी. | बेरा | पी. एफ. टी. | ऑडियोमैट्री

ब्रह्म बाग, पुष्पक कोरियर के पास, ईदगाह रोड, जालोरी गेट, जोधापुर (राज.)

फोन : 0291-2620214 E-mail : srdmedical@gmail.com

THIS REPORT IS NOT VALID FOR MEDICO LEGAL PURPOSES



## MEDICAL CERTIFICATE

NAME : SURESH KUMAR  
AGE/SEX: 43 Yrs/MALE

DATE-11-03-2023

HEIGHT-170CMS  
BP -118/80

WEIGHT-78KG  
PULSE- 70

BMI- 26.99

EYE SIGHT- BOTH EYESIGHT NORMAL  
NORMAL COLOUR VISION.

TEETH AND GUMS ARE HEALTHY.

THIS IS TO CERTIFY THAT MR.SURESH KUMAR  
IS MEDICALLY & PHYSICALLY FIT & FINE FOR  
PERFORMING ALL TYPE OF PROFESSIONAL  
WORK.

Dr. Nand Kishore Chhanganani  
MD-Physician & Cardiologist  
RMC No.-2017  
JCDR, JRC

ई.सी.जी. | डिजीटल एक्सरे | टी. एम. टी. | ई. ई. जी. | ई. एम. जी. | एन. सी. वी. | बेरा | पी. एफ. टी. | ऑडियोमैट्री

ब्रह्म बाग, पुष्पक कोरियर के पास, इंदगाह रोड, जालोरी गेट, जोधपुर (राज.)

फोन : 0291-2620214 E-mail : srdmedical@gmail.com

THIS REPORT IS NOT VALID FOR MEDICO LEGAL PURPOSES





**SRD**  
Complete Diagnostic Solution



Pt Name : SURESH KUMAR  
Ref By. : Dr.  
Serial No : 15981

Age : 43 Yrs.  
Sex : Male  
Date : 11/03/2023

**STOOL EXAMINATION REPORT**

Test	Result
<b>PHYSICAL</b>	
COLOUR	BROWN
CONSISTENCY	SOLID
<b>MICROSCOPIC</b>	
PUS CELLS	NIL
RED BLOOD CELLS	NIL
EPITHELIAL CELLS	NIL
BACTERIAL FLORA	NORMAL
HELMINTHIC OVA	NIL
PROTOZOA	NIL

[TECHNOLOGIST] \_\_\_\_\_ END OF REPORT \_\_\_\_\_

Dr. V. K. Malhotra  
MD - Path & Micro.  
RMC No. 177  
[PATHOLOGIST]



ई.सी.जी. | डिजिटल एक्सरे | टी. एम. टी. | ई. ई. जी. | ई. एम. जी. | एन. सी. वी. | बेरा | पी. एफ. टी. | ऑडियोमैट्री

ब्रह्म बाग, पुष्पक कोरियर के पास, इंदगाह रोड़, जालोरी गेट, जोधपुर (राज.)

फोन : 0291-2620214 E-mail : srdmedical@gmail.com

THIS REPORT IS NOT VALID FOR MEDICO LEGAL PURPOSES



Pt Name : SURESH KUMAR  
Ref By. : Dr.  
Serial No : 15981

Age : 43 Yrs.  
Sex : Male  
Date : 11/03/2023

### URINE EXAMINATION REPORT

Test	Result(s)
CHEMICAL	
SUGAR - (F)	NIL
SUGAR - (PP)	NIL

[ TECHNOLOGIST ] \_\_\_\_\_ END OF REPORT \_\_\_\_\_

Dr. V. K. Malhotra  
MD - Pathology  
RMC No. 15981

[ PATHOLOGIST ]



ई.सी.जी. | डिजिटल एक्सरे | टी. एम. टी. | ई. ई. जी. | ई. एम. जी. | एन. सी. वी. | बेरा | पी. एफ. टी. | ऑडियोलॉजी

ब्रह्म बाग, पुष्पक कोरियर के पास, ईदगाह रोड, जालोरी गेट, जोधपुर (राज.)  
फोन : 0291-2620214 E-mail : srdmedical@gmail.com

THIS REPORT IS NOT VALID FOR MEDICO LEGAL PURPOSES



# SRD

**Complete Diagnostic Solution**



Client Name	Mr SURESH KUMAR	Sex/Age	43 Year / Male
C Name	REF By.	TPA Name	
Date	11 Mar 2023	Lab No.	18985
Reporting Date	11 Mar 2023	Remark	

Test Name	Result	Unit	Ref-Range
-----------	--------	------	-----------

### HARMONES

#### THYROID PROFILE

T3	0.84	ng/ml	0.6-1.81 ng/ml
T4	6.32	ug/dl	4.5-12.6 ug/dl
TSH	1.99	uIU/ml	0.35-5.5 uIU/ml

#### Interpretation of TSH :

Kindly correlate with age & clinical findings.

Biological reference range:

Children: Pregnancy:

1 - 2 days 3.20 - 34.6 uIU/ml 1<sup>st</sup> Trimester : 0.10 - 2.50

3 - 4 days 0.70 - 15.4 uIU/ml 2<sup>nd</sup> Trimester : 0.20 - 3.00

15 days - 5 mths 1.70 - 9.10 uIU/ml 3<sup>rd</sup> Trimester : 0.30 - 3.00

5 mths - 20 yrs 0.70 - 6.40 uIU/ml

Primary malfunction of the thyroid gland may result in excessive (hyper) or low(hypo) release of T3 or T4.

In addition, as

TSH directly affect thyroid function, malfunction of the pituitary or the hypothalamus influences the thyroid gland activity. Disease in any portion of the thyroid-pituitary-hypothalamus system may influence the level of T3

and T4 in the

blood, in Primary hypothyroidism, TSH levels are significantly elevated, while in secondary and tertiary

hypothyroidism, TSH

levels may be low. In addition, in Euthyroid sick Syndrome, multiple alterations in serum thyroid function test

findings have

been recognized.

\*\*\*\*\*End Of Reports\*\*\*\*\*

### BIO - CHEMISTRY

BUN/SR.CREATININE RATIO	15.62	Ratio	6-25 Ratio
-------------------------	-------	-------	------------

\*\*\*\*\*End Of Reports\*\*\*\*\*

TECHNOLOGIST

Lab. INCHARGE

Dr. V. K. Malhotra  
MD - Pathology  
RMC No.: 977  
PATHOLOGIST

ई.सी.जी. | डिजिटल एक्सरे | टी. एम. टी. | ई. ई. जी. | ई. एम. जी. | एन. सी. वी. | बेरा | पी. एफ. टी. | ऑडियोमैट्री

ब्रह्म बाग, पुष्पक कोरियर के पास, इंदगाह रोड़, जालोरी गेट, जोधापुर (राज.)

फोन : 0291-2620214 E-mail : srdmedical@gmail.com

THIS REPORT IS NOT VALID FOR MEDICO LEGAL PURPOSES



 **SRD**  
Complete Diagnostic Solution



Client Name	Mr SURESH KUMAR	Sex/Age	43 Year / Male
C Name	REF By.	TPA Name	
Date	11 Mar 2023	Lab No.	18985
Reporting Date	11 Mar 2023	Remark	

Test Name	Result	Unit	Ref-Range
-----------	--------	------	-----------

**HEMATOLOGY**

Glycosylated Hemoglobin (HbA1C)	5.0	%	- %
ABG(Average Blood Glucose)	96.80	MG/DL	- MG/DL

Methodology: Ion exchange H.P.L.C. Using instrument: D-10 with EDTA

**Hemoglobin A1C % Degree of Glucose Control**

> 8	Action suggested
<7	Goal
< 6	Non – Diabetic level

**Clinical Information:**

Glycated hemoglobin testing is recommended for both (a) checking blood sugar control in people who might be pre-diabetic and (b) monitoring blood sugar control in patients with more elevated levels, termed diabetes mellitus. The American diabetes association guidelines suggest that the Glycosylated hemoglobin test be performed at least two times a year in patients with diabetes that are meeting treatment goals (and that have stable glycemic control) and quarterly in patients with diabetes whose therapy has changed or that are not meeting glycemic goals. Glycated hemoglobin measurement is not appropriate where there has been a change in diet or treatment within 6 weeks. Hence, people with recent blood loss, hemolytic anemia, or genetic differences in the hemoglobin molecule (hemoglobinopathy) such as sickle-cell disease and other conditions, as well as those that have donated blood recently are not suitable for this test.

\*\*\*\*\*End Of Reports\*\*\*\*\*

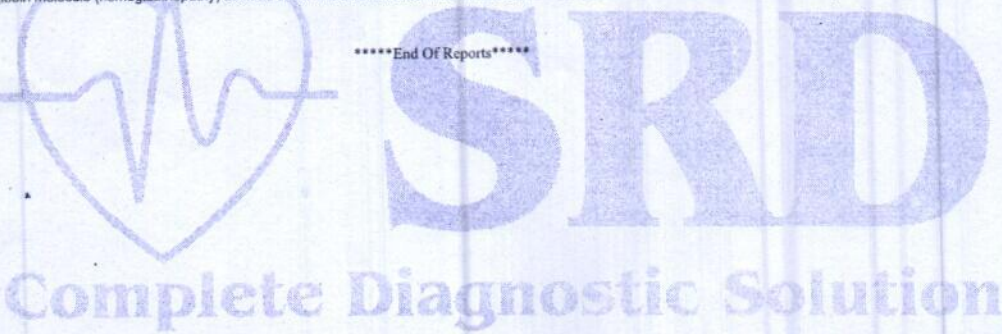

TECHNOLOGIST

Lab. INCHARGE

PATHOLOGIST

Dr. V.K. Malhotra  
MD - Pathology Micro.  
RMC No. 577

ई.सी.जी. | डिजिटल एक्सरे | टी. एम. टी. | ई. ई. जी. | ई. एम. जी. | एन. सी. वी. | बेरा | पी. एफ. टी. | ऑडियोमैट्री

ब्रह्म बाग, पुष्पक कोरियर के पास, ईदगाह रोड, जालोरी गेट, जोधापुर (राज.)

फोन : 0291-2620214 E-mail : srdmedical@gmail.com

THIS REPORT IS NOT VALID FOR MEDICO LEGAL PURPOSES



 **SRD**  
Complete Diagnostic Solution



Client Name	Mr SURESH KUMAR	Sex/Age	43 Year / Male
C Name	REF By.	TPA Name	
Date	11 Mar 2023	Lab No.	18985
Reporting Date	11 Mar 2023	Remark	

Test Name	Result	Unit	Ref-Range
-----------	--------	------	-----------

**HEMATOLOGY**

**COMPLETE BLOOD COUNT**

HAEMOGLOBIN	15.0	GM%	13-18 GM%
TOTAL LEUCOCYTE COUNT	4900	/Cumm	4000-11000 /Cumm

**DIFFERENTIAL LEUCOCYTE COUNT**

PLOYMORPHS	63.7	%	40-70 %
LYMPHOCYTES	26.5	%	20-40 %
EOSINOPHILS	5.3	%	0-6 %
MONOCYTES	4.5	%	0-8 %
BASOPHILES	00	%	0-2 %
RBC	4.99	Lakh/Cumm/	3.5-5.5 Lakh/Cumm/
PLATELETS COUNT	2.82	Lakh/Cumm	1.5-4 Lakh/Cumm
HCT	46.35	%	34-48 %
MCV	92.18	fl	30-100 fl
MCH	30.06	pg	27-32 pg
MCHC	32.61	g/dl	32-36 g/dl
ESR	12	mm/1Hrs	0-20 mm/1Hrs
ABO RH-FACTOR	B (-) NEGATIVE		-

\*\*\*\*\*End Of Reports\*\*\*\*\*

Complete Diagnostic Solution

TECHNOLOGIST

Lab. INCHARGE

PATHOLOGIST

ई.सी.जी. | डिजीटल एक्सरे | टी. एम. टी. | ई. ई. जी. | ई. एम. जी. | एन. सी. वी. | बेरा | पी. एफ. टी. | ऑडियोमैट्री

ब्रह्म बाग, पुष्पक कोरियर के पास, ईदगाह रोड़, जालोरी गेट, जोधापुर (राज.)

फोन : 0291-2620214 E-mail : srdmedical@gmail.com

THIS REPORT IS NOT VALID FOR MEDICO LEGAL PURPOSES



# SRD

**Complete Diagnostic Solution**



Client Name	Mr SURESH KUMAR	Sex/Age	43 Year / Male
C Name	REF By.	TPA Name	
Date	11 Mar 2023	Lab No.	18985
Reporting Date	11 Mar 2023	Remark	

Test Name	Result	Unit	Ref-Range
-----------	--------	------	-----------

BIO-CHEMISTRY

BLOOD SUGAR (F)	101.99	mg/dl	60-110 mg/dl
BLOOD SUGAR	133.9	mg/dl	60-160 mg/dl
SERUM CREATININE	1.28	mg/dl	0.6-1.4 mg/dl
SERUM URIC ACID	H <b>6.98</b>	mg%	3-6.5 mg%

**LIPID PROFILE**

CHOLESTEROL	162.3	mg/dl	130-250 mg/dl
TRIGLYCERIDES	143.9	mg/dl	60-170 mg/dl
HDL-CHOLESTEROL	40.50	mg/dl	30-70 mg/dl
LDL-CHOLESTEROL	93.02	mg/dl	65-160 mg/dl
VLDL	28.78	mg/dl	0-35 mg/dl
CHO/HDL RATIO	4.01	mg/dl	3.8-5.8 mg/dl
LDL/HDL RATIO	2.30	Ratio	1.5-3.5 Ratio

**LIVER FUNCTION TEST**

BILIRUBIN (TOTAL)	0.65	mg/dl	0.3-1.3 mg/dl
BILIRUBIN (DIRECT)	0.18	mg/dl	0-0.3 mg/dl
BILIRUBIN (IN-DIRECT)	0.47	mg/dl	0.1-0.9 mg/dl
SGOT (AST)	27.6	Units/Lit	5-40 Units/Lit
SGPT (ALT)	19.1	Units/Lit	5-40 Units/Lit
ALKALINE PHOSPHATASE	74.0	Units/Lit	65-306 Units/Lit
TOTAL PROTEIN	8.10	g/dl	6.1-8.6 g/dl
ALBUMIN	4.48	g/dl	3.5-5 g/dl
GLOBULIN	H <b>3.62</b>	mg/dl	2.3-3.5 mg/dl
A/G RATIO	1.24 : 1	mg/dl	1-2.3 mg/dl
GGT	32	IU/L	4-54 IU/L
BUN	20	mg/dl	12-40 mg/dl

\*\*\*\*\*End Of Reports\*\*\*\*\*

TECHNOLOGIST

Lab. INCHARGE

PATHOLOGIST

Dr. V. Malhotra  
MD - Pathology  
RMC No.: 977

ई.सी.जी. | डिजिटल एक्सरे | टी. एम. टी. | ई. ई. जी. | ई. एम. जी. | एन. सी. वी. | बेरा | पी. एफ. टी. | ऑडियोमैट्री

ब्रह्म बाग, पुष्पक कोरियर के पास, ईदगाह रोड, जालोरी गेट, जोधापुर (राज.)

फोन : 0291-2620214 E-mail : srdmedical@gmail.com

THIS REPORT IS NOT VALID FOR MEDICO LEGAL PURPOSES



 **SRD**  
Complete Diagnostic Solution



Client Name	Mr SURESH KUMAR	Sex/Age	43 Year / Male
C Name	REF By.	TPA Name	
Date	11 Mar 2023	Lab No.	18985
Reporting Date	11 Mar 2023	Remark	

Test Name	Result	Unit	Ref-Range
-----------	--------	------	-----------

**URINE EXAMINATION REPORT**

**PHYSICAL EXAMINATION**

COLOUR	YELLOW	-
REACTION	ACIDIC	-
PH	6.0	-
DEPOSITE	ABSENT	-
APPEARANCE	CLEAR	-

**CHEMICAL EXAMINATION**

ALBUMIN	ABSENT	-
SUGAR	ABSENT	-
BILE SALTS	ABSENT	-
KITONES	ABSENT	-
SPEC GRAV	1.030	-

**MICROSCOPIC EXAMINATION**

PUS CELLS	NIL	-
RBCs CELLS	NIL	-
EPITHELIAL CELLS	NIL	-
CASTs	NIL	-
CRYSTAL :-	NIL	-
BACTERIA	NIL	-

\*\*\*\*\*End Of Reports\*\*\*\*\*

TECHNOLOGIST

Lab. INCHARGE

PATHOLOGIST

ई.सी.जी. | डिजिटल एक्सरे | टी. एम. टी. | ई. ई. जी. | ई. एम. जी. | एन. सी. वी. | बेरा | पी. एफ. टी. | ऑडियोमैट्री

ब्रह्म बाग, पुष्पक कोरियर के पास, ईदगाह रोड, जालोरी गेट, जोधापुर (राज.)

फोन : 0291-2620214 E-mail : srdmedical@gmail.com

THIS REPORT IS NOT VALID FOR MEDICO LEGAL PURPOSES

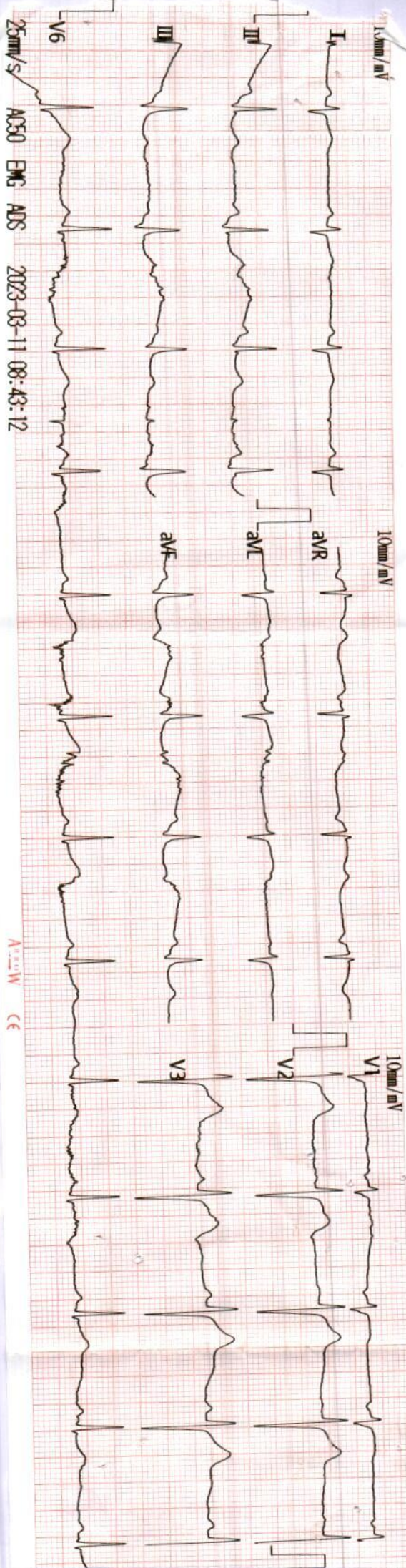

25mm/s ACS0 EMC ADS 2023-03-11 08:43:12

Vent. Rate(BPM): 68

<ECG Analysis Result>

PR Int.(ms): 138  
 P/QRS/T Int.(ms): 97 92 201  
 QT/QTc Int.(ms): 382 410  
 P/QRS/T Axis(Deg.): 47 93 77  
 RV1/SV5 Amp.(mV): 0.13 0.17  
 RV5/SV1 Amp.(mV): 0.73 0.25

800 Normal Sinus Rhythm  
 \*\*\* Normal ECG \*\*\*

(1/3)23

V2.33 Technician:

*Scdresh Kumar*  
 Dr. *Varun Kishore* MD-Physician & Cardiologist  
 MD-Physician & Cardiologist  
 Note: *Pls confirm Report Need to Review.*  
 JOHN QIN

999900006205

cm/kg / c mmHg