

mediwheel

R/o - 100g/dl

Dr. Vimmi Goel

Head - Non Invasive Cardiology

Incharge - Preventive Health Care

MBBS, MD (Internal Medicine)

Reg. No: MMC-2014/01/0113

Date : 13/08/22

Name : Mrs. Janki Butchandani

Age : 38 y Sex : M/F Weight : 69.5 kg Height : 153.8 in BMI : 29.4

BP : 120/70 mmHg Pulse : 92/6 bpm RBS : _____ mg/dl

SpO2 : 97% LMP : 01/08/22

- 38/F
- Non HT
- Non DM
- Obese
- Mother - DM

O/E

JVP°

Char /
W /
P/A / N

Iw.

PMBS - 159

FBS - 101

A1C - 5.4

LDL - 161

SGOT - 80

SGPT - 116

GGT - 49

Adv.

TO see Dr. Tushar Bhure
(Pain Rt. Arm)

- Diet control
- Exercise
- wt. loss

T. Az for 10 x - - - - -
(90) ^{MSA} _{A/D}

Rpt. FLP } after 3 mths
FBS }
PMBS }
HbA1C }
LFT }



A unit of SPANV Medisearch Lifesciences Pvt. Ltd.

CIN U74999MH2018PTC303510

44, Kingsway, Near Kasturchand Park, Nagpur,

Maharashtra, India - 440 001

Dr. VIMMI GOEL
MBBS, MD
Sr. Consultant-Non Invasive Cardiology
Reg.No.: 2014/01/0113



| | | | | |
|-------|---------|-----|--------|------------------|
| ID | Height | Age | Gender | Test Date / Time |
| 94682 | 153.8cm | 38 | Female | 13.08.2022 10:58 |

Body Composition Analysis

| | | | | |
|----------------------------------|-------------------------|------|------|-------------|
| Total amount of water in my body | Total Body Water | (L) | 31.1 | (25.9~31.7) |
| What I need to build muscles | Protein | (kg) | 8.4 | (6.9~8.5) |
| What I need for strong bones | Mineral | (kg) | 2.90 | (2.39~2.93) |
| Where my excess energy is stored | Body Fat Mass | (kg) | 27.1 | (10.2~16.3) |
| Sum of the above | Weight | (kg) | 69.5 | (43.3~58.5) |

Muscle-Fat Analysis

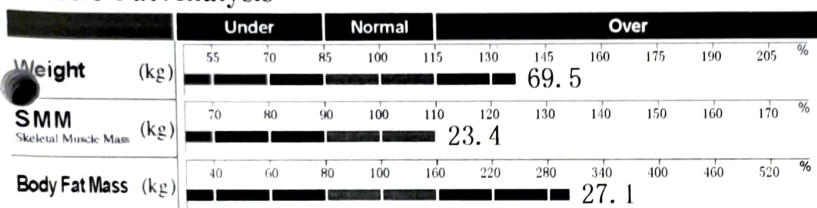

Obesity Analysis

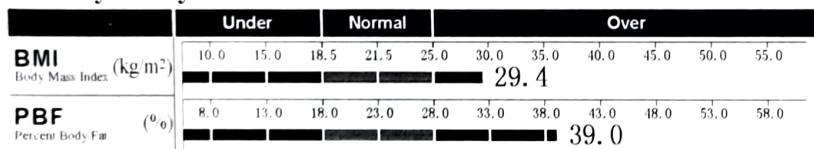

Segmental Lean Analysis

| | Lean Mass % Evaluation |
|-------|-----------------------------|
| Left | 2.40 kg 115.7% Normal |
| Right | 2.42 kg 116.8% Normal |
| Left | 20.4 kg 109.8% Normal |
| Right | 6.15 kg 94.3% Normal |
| Left | 6.20 kg 95.1% Normal |
| Right | 3.8 kg 175.2% Over |

Segmental Fat Analysis

| | Fat Mass % Evaluation |
|-------|---------------------------|
| Left | 1.9 kg 227.8% Over |
| Right | 1.9 kg 227.0% Over |
| Left | 14.3 kg 299.9% Over |
| Right | 3.8 kg 175.9% Over |

* Segmental fat is estimated.

Body Composition History

| | 13.08.22 10:58 |
|--------------------|----------------|
| Weight (kg) | 69.5 |
| SMM (kg) | 23.4 |
| PBF (%) | 39.0 |

InBody Score

69/100 Points

* Total score that reflects the evaluation of body composition. A muscular person may score over 100 points.

Weight Control

| | |
|----------------|----------|
| Target Weight | 55.0 kg |
| Weight Control | -14.5 kg |
| Fat Control | -14.5 kg |
| Muscle Control | 0.0 kg |

Obesity Evaluation

| | | | |
|------------|---------------------------------|--|---|
| BMI | <input type="checkbox"/> Normal | <input type="checkbox"/> Under | <input checked="" type="checkbox"/> Slightly Over |
| PBF | <input type="checkbox"/> Normal | <input type="checkbox"/> Slightly Over | <input checked="" type="checkbox"/> Over |

Waist-Hip Ratio



Visceral Fat Level

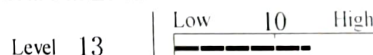

Research Parameters

| | |
|----------------------------|-----------------------|
| Fat Free Mass | 42.4 kg |
| Basal Metabolic Rate | 1285 kcal (1410~1642) |
| Obesity Degree | 137% (90~110) |
| SMI | 7.3 kg/m ² |
| Recommended calorie intake | 1571 kcal |

Calorie Expenditure of Exercise

| | | | |
|-------------------|-----|--------------|-----|
| Golf | 122 | Gateball | 132 |
| Walking | 139 | Yoga | 139 |
| Badminton | 157 | Table Tennis | 157 |
| Tennis | 209 | Bicycling | 209 |
| Boxing | 209 | Basketball | 209 |
| Mountain Climbing | 227 | Jumping Rope | 243 |
| Aerobics | 243 | Jogging | 243 |
| Soccer | 243 | Swimming | 243 |
| Japanese Fencing | 348 | Racketball | 348 |
| Squash | 348 | Taekwondo | 348 |

*Based on your current weight
*Based on 30 minute duration

Impedance

| | RA | LA | TR | RL | LL |
|------------|-------|-------|------|-------|-------|
| Z(Ω) 20kHz | 327.6 | 331.3 | 24.2 | 267.1 | 270.5 |
| 100kHz | 291.4 | 294.7 | 21.8 | 234.4 | 237.1 |

No more complaints at present

44 KINGSWAY, NEAR KASTURCHAND PARK, NAGPUR, NEAR
KASTURCHAND PARK

Nagpur, Maharashtra

India.

Patient Name: Mrs Janki Bulchandani

Doctor Name: Dr Ashish Kamble

| | | | |
|-----------------|-----------------------|------------------|-----------------------------------|
| UHID KH94682 | Age 38 Y, 3 M, 6 D | Gender Female | Admission No. OPRI-37931 |
| Speciality | Certificate No. | | Created on 13-08-2022 10:59 AM |

OPHTHALMOLOGY - OPHTHALMOLOGY (REFRACTION)

RIGHT EYE

| Sph | Cyl | Axis | Visual Acuity |
|-------|-----|------|---------------|
| -0.50 | 00 | 00 | 6/6 |

LEFT EYE

| Sph | Cyl | Axis | Visual Acuity |
|-------|-----|------|---------------|
| -0.50 | 00 | 00 | 6/6 |

Near: Addition

RIGHT

N6

LEFT

N6

Remarks:

LACRIMOS-G EYE DROP 4 TIME / DAY

Created By

Ashish Kamble

Print Date & Time

13-08-2022 10:59 AM

Name : Ms. Tanvi. Bulechandani DOB : _____ Date : 13/8/22

Age : 38 Sex : M/F Weight : _____ kg Height : _____ in BMI : _____

BP : _____ mmHg Pulse : _____ bpm

For Health check up

No gynec complaints at present

OH : P₂L₂ C 1st Fst Mst D, 2nd LSCS)
 R - done

MH : CMP - 1/8/22
 P_{ANC} - 4-5 d / 28 - 30 d / Reg

PH : Nil

Sx/H : 2 LSCS

F/H : Mother - DM.

USG : ut Av 4 ⊕, ET - 10mm
 No adnexal mass seen.

Abx : PAP smear Test - Taken for on 13/8/22

Breast examination : WNL
 - FAS - 3/kit
 - candid powder for LIA

PIA : soft NR
 Mild white discharge ⊕

PIS : S - erosion ⊕ on ant 4 post lip - 1b. Levacet
 Vg - Healthy
 S O S H S.



| | | | |
|------------------|-----------------------|------------------------|---------------------|
| UHID | KH94682 | Order Date & time | 13-08-2022 |
| Patient Name | Mrs Janki Bulchandani | Sample Collection Date | 13-08-2022 12:18 PM |
| Age/Gender | 38 Y,3 M,6 D/Female | Acknowledge Date | 13-08-2022 01:00 PM |
| Patient Type | OP | Report Date | 13-08-2022 01:46 PM |
| Visit No | OP-74197 | Ordering Doctor | |
| Refer By | Dr Vimmi Goel | Order Id | ODRID-156831 |
| Accession Number | 0126900P | | |

Clinical Biochemistry

| Service Name | Result | Unit | Reference Range | Method |
|-------------------------------------|---------|------|-----------------|-----------------------|
| * Post Prandial Blood Sugar, Plasma | 159.0 H | mg% | <140 | GOD/POD, Colorimetric |

Dr Purva Jaiswal
Consultant Pathologist
2018/10/5141

| | | | |
|-----------------|-----------------------|------------------------|---------------------|
| UHID | KH94682 | Order Date & time | 13-08-2022 |
| Patient Name | Mrs Janki Bulchandani | Sample Collection Date | 13-08-2022 10:04 AM |
| Age/Gender | 38 Y,3 M,6 D/Female | Acknowledge Date | 13-08-2022 10:17 AM |
| Patient Type | OP | Visit No | OP-74197 |
| Ordering Doctor | | Refer By | Dr Vimmi Goel |
| Order Id | ODRID-156831 | Accession Number | 0126834 |

Haematology

| Service Name | Result | Unit | Reference Range | Method |
|--|-----------------|-----------------------|--|---------------------------|
| Haemogram (CBC with ESR), Whole Blood | | | | |
| Erythrocytes | | | | |
| * Haemoglobin | 12.1 | gm/dl | 12-15 | Photometric Measurement |
| * RBC count | 4.40 | millions/cumm | 3.8-4.8 | Photometric Measurement |
| * Packed Cell Volume (PCV/HCT) | 37.8 | % | 36-46 | Calculated |
| * MCV | 86 | fl | 83-101 | Calculated |
| * MCH | 27.6 | pg | 27-32 | Calculated |
| * MCHC | 32.1 | gm/dl | 31.5-34.5 | Calculated |
| * RDW | 13.5 | % | 11.5-14.0 | Calculated |
| Leucocytes | | | | |
| * TLC (Total Leukocyte Count) | 6600 | /cumm | 4000-10000 | Flow cytometry |
| * Neutrophils | 60.7 | % | 50-70 | |
| * Lymphocytes | 35.0 H | % | 25-30 | |
| * Eosinophils | 1.5 | % | 1-5 | |
| * Monocytes | 2.8 L | % | 5-10 | |
| * Basophils | 0.0 L | % | 1-2 | |
| * Large Immature Cells | 0.0 | % | | |
| * Absolute Neutrophil Count | 4006.20 | /cumm | 2000-7000 | Calculated |
| * Absolute Lymphocyte Count | 2310.00 | /cumm | 1000-4800 | Calculated |
| * Absolute Eosinophil Count | 99.00 | /Cumm | 20-500 | Calculated |
| * Absolute Monocyte Count | 184.80 L | /cumm | 200-1000 | Calculated |
| * Absolute Basophil Count | 0.00 L | /cumm | 20-100 | Calculated |
| Platelets | | | | |
| * Platelet Count | 363 | 10 ³ /cumm | 150-450 | Impedance |
| * MPV | 8.2 | fl | 6.0-9.5 | Calculated |
| * PCT (Platelet Hematocrit) | 0.30 | % | 0.2-0.5 | |
| * PDW (Platelet Distribution Width) | 12.80 | % | 9-17 | |
| Peripheral Smear Examination | | | | |
| RBC Morphology | | | | |
| * Normochromic Normocytic | seen | | | |
| * WBCs | As Above | | | |
| * Platelets | Adequate | | | |
| * ESR (Westergren) | 21 H | mm/hr | <20 | Westergren |
| * Blood Grouping & RH Factor, Whole Blood & Serum | "B" Rh POSITIVE | | | Column agglutination test |
| * HbA1c (Glycosylated Haemoglobin), Blood | 5.4 | % | Non-Diabetic: <=5.6 % Pre-Diabetic: 5.7-6.4 % Diabetic >=6.5 % | HPLC |

| | | | |
|-----------------|-----------------------|------------------------|---------------------|
| UHID | KH94682 | Order Date & time | 13-08-2022 |
| Patient Name | Mrs Janki Bulchandani | Sample Collection Date | 13-08-2022 10:04 AM |
| Age/Gender | 38 Y,3 M,6 D/Female | Acknowledge Date | 13-08-2022 10:17 AM |
| Patient Type | OP | Visit No | OP-74197 |
| Ordering Doctor | | Refer By | Dr Vimmi Goel |
| Order Id | ODRID-156831 | Accession Number | 0126834 |

Clinical Biochemistry

| Service Name | Result | Unit | Reference Range | Method |
|--|-----------------|---------------------------|---|--|
| Fasting Blood Sugar | 101.0 H | mg/dL | <100 | GOD/POD, Colorimetric |
| Lipid Profile, Serum | | | | |
| Cholesterol | 221.00 H | mg/dL | <200 | Enzymatic Method |
| Triglyceride | 174.0 H | mg/dL | Normal Less than 150 mg/dl Borderline High 150 - 199 mg/dl High 200 - 499 mg/dl Very High More than 499 mg/dl | Enzymatic(Lipase/GK/GPO /POD) |
| HDL Cholesterol Direct | 40.0 L | mg/dL | Major risk factor for Heart disease <40 mg/dl (Males) Major risk factor for Heart disease <50 mg/dl (Female) Negative risk factor for Heart disease >60 mg/dl | Phosphotungstic acid/mgcl-Enzymatic (microslide) |
| LDL Cholesterol (Calculated) | 161.3 H | mg/dL | Optimal <100 mg/dl Near optimal 100 - 129 mg/dl Borderline high 130 - 159 mg/dl High 60 - 189 mg/dl Very High >190 mg/dl | Enzymatic |
| VLDL | 35.00 H | mg/dL | <30 | Calculated |
| Cholesterol/HDL Ratio | 5.00 | | 3-5 | Calculated |
| Non HDL | 181.00 | mg/dL | | Calculated |
| Kidney Function Test (KFT), Serum | | | | |
| Blood Urea | 11.00 L | mg/dL | 15-36 | Urease with indicator dye |
| Creatinine | 0.57 | mg/dL | 0.52-1.04 | Enzymatic (creatinine amidohydrolase) |
| eGFR | 117.60 | mL/min/1.73m ² | | Calculated |
| Sodium | 142 | mmol/L | 136-145 | Direct ion selective electrode |
| Potassium | 4.92 | mmol/L | 3.5-5.1 | Direct ion selective electrode |
| BUN (Blood Urea Nitrogen), Serum | 7.0 | mg/dL | 7-17 | Urease with indicator dye |
| Liver Function test, Serum | | | | |
| Total Bilirubin | 0.56 | mg/dL | 0.2-1.3 | Azobilirubin/Dyphylline |
| Bilirubin Direct | 0.21 | mg/dL | 0.1-0.3 | Calculated |
| Bilirubin Indirect | 0.35 | mg/dL | 0.1-1.1 | Dual wavelength Spectrophotometric |
| SGOT (AST) | 80 H | U/L | 13-35 | Kinetic with pyridoxal 5 phosphate |
| SGPT (ALT) | 116 H | U/L | 13-45 | Kinetic with pyridoxal 5 phosphate |
| Alkaline Phosphatase | 109.00 | U/L | 38-126 | Pnpp/AMP buffer |
| Total Protein | 7.91 | gm/dl | 6.3-8.2 | Biuret(Alkaline cupric Sulfate) |
| Albumin | 4.39 | gm/dl | 3.5-5.0 | Bromocresol green dye binding |
| Globulin | 3.52 | gm/dl | 2-4 | Calculated |
| Albumin/Globulin Ratio | 1.25 | | | Calculated |
| Gamma GT (GGT), Serum | 49.0 H | U/L | 12-43 | Calculated |

| | | | |
|-----------------|-----------------------|------------------------|---------------------|
| UHID | KH94682 | Order Date & time | 13-08-2022 |
| Patient Name | Mrs Janki Bulchandani | Sample Collection Date | 13-08-2022 10:04 AM |
| Age/Gender | 38 Y,3 M,6 D/Female | Acknowledge Date | 13-08-2022 10:17 AM |
| Patient Type | OP | Visit No | OP-74197 |
| Ordering Doctor | | Refer By | Dr Vimmi Goel |
| Order Id | ODRID-156831 | Accession Number | 0126834 |

| Service Name | Result | Unit | Reference Range | Method |
|---|--------|--------|-----------------|-----------------------------------|
| Interpretation: | | | | |
| :A high fat meal may cause decreased bilirubin levels by interfering with the clinical reactions. GT activity is elevated in all forms of liver disease. This test is much more sensitive than either the alkaline phosphatase test or the transaminase test (i.e., SGOT, SGPT) in detecting obstructive jaundice, cholangitis, and cholecystitis. It is also indicated in the differential diagnosis of liver disease in children and pregnant women who have elevated levels of LDH and alkaline phosphatase. | | | | |
| * Uric Acid, Serum | 5.92 | mg/dL | 2.6-6.0 | Uricase/Peroxidase (Colorimetric) |
| Thyroid Function Test (T3,FT4,TSH), Serum | | | | |
| * T3 | 1.28 | ng/mL | 0.55-1.7 | Enhanced chemiluminescence |
| * Free T4 | 1.08 | ng/dL | 0.8-1.7 | Enhanced chemiluminescence |
| * Thyroid Stimulating Hormone (TSH) | 3.16 | uIU/mL | 0.5-4.8 | Enhanced chemiluminescence |

Clinical Pathology

| Service Name | Result | Unit | Reference Range | Method |
|--|-------------|-------|-----------------|-------------------|
| Urine Routine and Microscopy, Urine | | | | |
| Physical Examination | | | | |
| Volume | 20 ml | | | |
| Appearance | Clear | | | |
| Colour | Pale Yellow | | | |
| PH | 6.0 | NA | 4.6-8.0 | |
| Specific Gravity | 1.015 L | NA | 1.016-1.022 | Iodometric method |
| Chemical Examination | | | | |
| Protein | Negative | mg/dL | | |
| Glucose | Negative | | | |
| Ketone | Negative | | | |
| Bilirubin | Negative | | | |
| Urobilinogen | Normal | | | |
| Nitrate | Negative | | | |
| Microscopic Examination | | | | |
| Pus Cells | 1-2 | / hpf | | |
| Epithelial Cells | 2-3 | / hpf | | |
| Red Blood Cells | Absent | / hpf | | |
| Crystal | Absent | | | |
| Cast | Absent | /hpf | | |
| Bacteria | Absent | | | |
| Other | - | | | |
| Urine Sugar Fasting, Urine | Absent | | | GOD/POD |
| Urine Post Prandial Sugar, Urine | Absent | | | GOD/POD |



 Dr Purva Jaiswal
 Consultant Pathologist
 2018/10/5141



 Dr Anuradha Deshmukh
 Senior Consultant Microbiologist
 2003/07/2620

| | | | |
|-----------------|-----------------------|------------------------|---------------------|
| UHID | KH94682 | Order Date & time | 13-08-2022 |
| Patient Name | Mrs Janki Bulchandani | Sample Collection Date | 13-08-2022 10:04 AM |
| Age/Gender | 38 Y,3 M,6 D/Female | Acknowledge Date | 13-08-2022 10:17 AM |
| Patient Type | OP | Visit No | OP-74197 |
| Ordering Doctor | | Refer By | Dr Vimmi Goel |
| Order Id | ODRID-156831 | Accession Number | 0126834 |





KINGSWAY HOSPITALS

PERSONALISING HEALTHCARE

A Unit of SPANV Medisearch Lifesciences Pvt. Ltd.

CIN U74999MH2018PTC303510

| | | | |
|-------------------|---------------------|------------------|-----------------------|
| UHID | KH94682 | Patient Name | Mrs Janki Bulchandani |
| Age | 38 Y,3 M,6 D | Gender | Female |
| Payer Name | Self | Payer Type | cash |
| Order Date & time | 13-08-2022 12:00 AM | Acknowledge Date | 13-08-2022 11:07 AM |
| Refer By | Dr Vimmi Goel | Accession Number | OPRDAC-12947 |
| DOB | | Patient Type | OP |
| Order Id | ODRID-156831 | | |

X-Ray Chest AP

Both the lung fields are clear.

Heart and Aorta are normal.

Both hilar shadows appear normal.

Diaphragm domes and CP angles are clear.

Bony cage is normal.

IMPRESSION -

No pleuro-parenchymal abnormality seen.

Dr Aswani S Lautre
Consultant Radiologist
MBBS,MD (Radio-Diag)

44, Kingsway, Near Kasturchand Park, Nagpur, Maharashtra, India - 440 001.

Phone: + 91 7126789100 | Email: info@kingswayhospitals.com

www.kingswayhospitals.com

Toll-free Number 1800 266 8346 | Emergency No: 0712-6789200 | Ambulance No: 60096 60098

[f](#) /kingswayhospitalsnagpur [t](#) /kingswayHospital [in](#) /kingsway-hospitals [@](#) /kingswayhospitalnagpur

| | | | |
|-------------------|---------------------|------------------|-----------------------|
| UHID | KH94682 | Patient Name | Mrs Janki Bulchandani |
| Age | 38 Y,3 M,6 D | Gender | Female |
| Payer Name | Self | Payer Type | cash |
| Order Date & time | 13-08-2022 12:00 AM | Acknowledge Date | 13-08-2022 11:45 AM |
| Refer By | Dr Vimmi Goel | Accession Number | OPRDAC-12955 |
| DOB | | Patient Type | OP |
| Order Id | ODRID-156831 | | |

USG Whole Abdomen

LIVER (12.5 cm) is normal in size, shape and echotexture. No evidence of any focal lesion seen. Intrahepatic biliary radicals are not dilated. PORTAL VEIN and CBD are normal in course and caliber.

GALL BLADDER is partially distended. No stones or sludge seen within it.

PANCREAS is normal in shape, size and echotexture.

SPLEEN (8.7 cm) is normal in size shape and echotexture. No focal lesion seen.

Right kidney measures- 10.5 x 4.3 cm. Left kidney measures - 10.0 x 4.5 cm

Both KIDNEYS are normal in shape, size and echotexture. No evidence of calculus or hydronephrosis seen. URETERS are not dilated.

URINARY BLADDER is partially distended. No calculus or mass lesion seen.

Uterus is anteverted and normal. No focal myometrial lesion seen. Endometrial echo-complex appears normal. ET - 10 mm. Right ovary is obscured by bowel gas. Left ovary is normal. No adnexal mass seen.

There is no free fluid seen.

IMPRESSION: USG reveals:
No significant visceral abnormality seen.



Dr Asawari S Lautre
Consultant Radiologist
MBBS,MD (Radio-Diag)

2D ECHOCARDIOGRAPHY AND COLOR DOPPLER REPORT

Patient Name : Mrs. Janki Bulchandani
Age : 38 years / Female
UHID : KH94682
Date : 13/08/2022
Done by : Dr. Vimmi Goel
ECG : NSR, Minor ST-T changes

Impression:

Normal 2D Echocardiography Study

Normal chambers dimensions
No RWMA of LV at rest
Good LV systolic function, LVEF 62%
Normal LV diastolic function
E/A is 1.4
E/E' is 7.1 (Normal filling pressure)
Valves are normal
No pulmonary hypertension
IVC is normal in size and collapsing well with respiration
No clots or pericardial effusion

Comments:

Sector echocardiography was performed in various conventional views (PLAX, SSAX, AP4 CH and 5 CH views). LV size normal. There is no RWMA of LV seen at rest. Good LV systolic function. LVEF 60%. Normal LV diastolic function. E Velocity is 106 cm/s, A Velocity is 76 cm/s. E/A is 1.4. Valves are normal. No Pulmonary Hypertension. IVC normal in size and collapsing well with respiration. Pericardium is normal. No clots or pericardial effusion seen. E' at medial mitral annulus is 12.1 cm/sec & at lateral mitral annulus is 16 cm/sec. E/E' is 7.1 (Average).

M Mode echocardiography and dimension:

| | Normal range (mm) | | Observed (mm) |
|-----------------------|-------------------|------------|---------------|
| | (adults) | (children) | |
| Left atrium | 19-40 | 7-37 | 26 |
| Aortic root | 20-37 | 7-28 | 22 |
| LVIDd | 35-55 | 8-47 | 42 |
| LVIDs | 23-39 | 6-28 | 24 |
| IVS (d) | 6-11 | 4-8 | 10 |
| LVPW (d) | 6-11 | 4-8 | 10 |
| LVEF % | ~ 60% | ~60% | 62% |
| Fractional Shortening | | | 35% |

P.T.O

Dr. Vimmi Goel
MD, Sr. Consultant
Non-invasive Cardiology



SPANV Medisearch Lifesciences Pvt. Ltd.

44, Kingsway, Near Kasturchand Park, Nagpur, Maharashtra, India - 440 001

Phone: +91 712 2523996 | Email: info@kingswayhospitals.com

www.kingswayhospitals.com CIN U74999MH2018PTC303510

KH94682
38 Years

MRS. JANKI BULCHANDANI
Female

13-Aug-22 10:43:35 AM

Kingsway Hospital (Cardiology)

Rate 92 . Sinus rhythm.....normal P axis, V-rate 50-99

PR 134
QRS 85
QT 351
QTc 435

--AXIS--

P 61
QRS 52
T 4

12 Lead; Standard Placement

- NORMAL ECG -

Unconfirmed Diagnosis

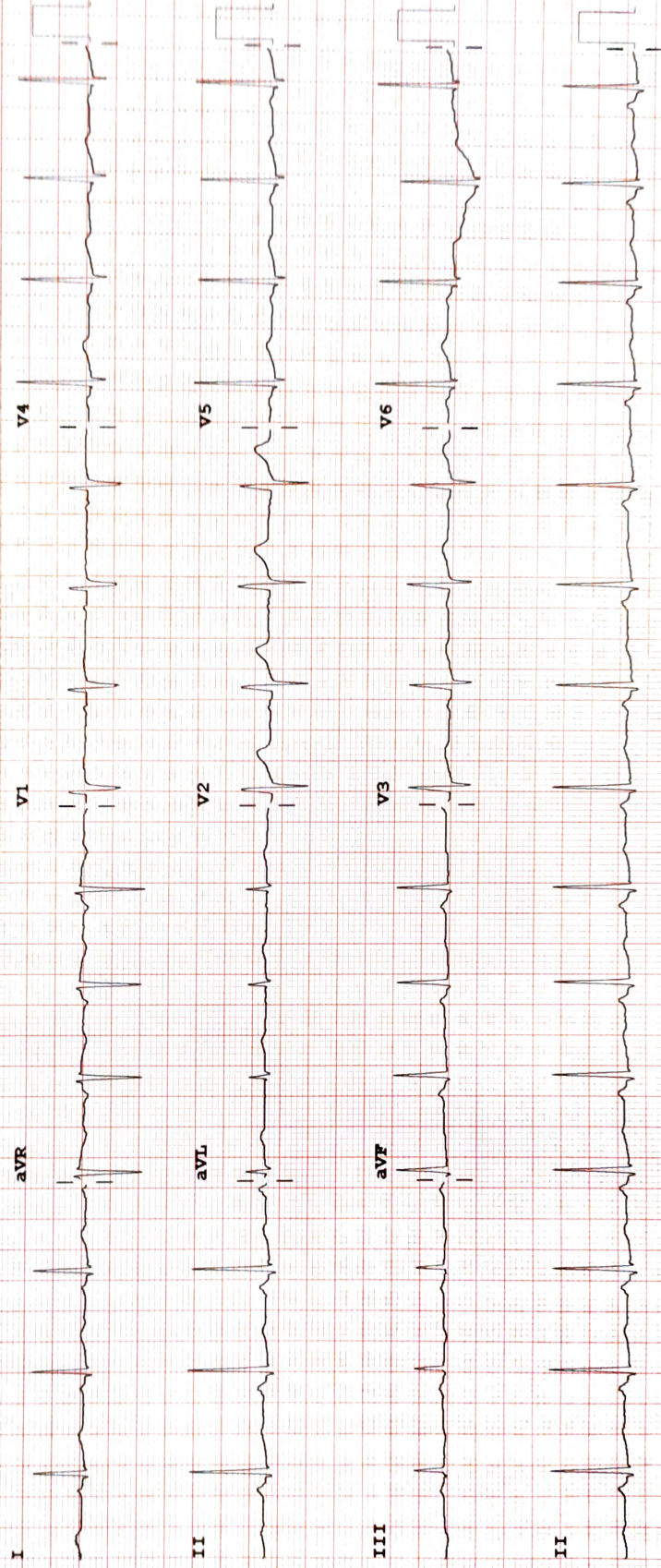

Device:

Speed: 25 mm/sec

Limb: 10 mm/mV

Chest: 10.0 mm/mV

F 50~ 0.50-150 Hz W

100B CL

P?