



TPA Park Hospital Karnal <tpa.karnal@parkhospital.in>

Health Check up Booking Confirmed Request(bobS6561),Package Code-PKG1000228, Beneficiary Code-76201

1 message

Mediwheel <santosh@policywheel.com>

14 January 2022 at 12:47

To: "tpa.parkkarnal@gmail.com" <tpa.parkkarnal@gmail.com>

Cc: Mediwheel CC <customercare@mediwheel.in>, Mediwheel CC <mediwheelwellness@gmail.com>

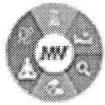
**Mediwheel**
...Your wellness partner**011-41195959**

Email:wellness@mediwheel.in

Hi **Park Hospital-karnal**,Diagnostic/Hospital Location : **CHD City, NH-1, Sector 45, Karnal, Haryana 132116** ,City:Karnal

We have received the confirmation for the following booking .

Beneficiary Name : PKG1000228**Beneficiary Name** : manisha**Member Age** : 32**Member Gender** : Female**Member Relation** : Spouse**Package Name** : Medi-Wheel Full Body Health Checkup Female Below 40**Location** : GANNAUR,Haryana-131101**Contact Details** : 9996759994**Booking Date** : 10-01-2022**Appointment Date** : 15-01-2022**Instructions to undergo Health Check:**

1. Please ensure you are on complete fasting for 10-To-12-Hours prior to check.
2. During fasting time do not take any kind of medication, alcohol, cigarettes, tobacco or any other liquids (except Water) in the morning.
3. Bring urine sample in a container if possible (containers are available at the Health Check centre).
4. Please bring all your medical prescriptions and previous health medical records with you.
5. Kindly inform the health check reception in case if you have a history of diabetes and cardiac problems.

For Women:

1. Pregnant Women or those suspecting are advised not to undergo any X-Ray test.
2. It is advisable not to undergo any Health Check during menstrual cycle.

We request you to facilitate the employee on priority.

© 2022-2023 , Arcofemi Healthcare Limited.

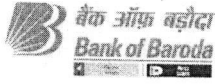

To,

The Coordinator,
Mediwheel (Arcofemi Healthcare Limited)
Helpline number: 011- 41195959

Dear Sir / Madam,

Sub: Annual Health Checkup for the employees of Bank of Baroda

This is to inform you that the following spouse of our employee wishes to avail the facility of Cashless Annual Health Checkup provided by you in terms of our agreement.

PARTICULARS OF HEALTH CHECK UP BENEFICIARY	
NAME	MANISHA .
DATE OF BIRTH	01-01-1990
PROPOSED DATE OF HEALTH CHECKUP FOR EMPLOYEE SPOUSE	20-12-2021
BOOKING REFERENCE NO.	21D179302100008254S
SPOUSE DETAILS	
EMPLOYEE NAME	MR. KUMAR SANJEEV
EMPLOYEE EC NO.	179302
EMPLOYEE DESIGNATION	HEAD CASHIER "E" _II
EMPLOYEE PLACE OF WORK	GANNAUR
EMPLOYEE BIRTHDATE	25-07-1989

This letter of approval / recommendation is valid if submitted along with copy of the Bank of Baroda employee id card. This approval is valid from **18-12-2021** till **31-03-2022**. The list of medical tests to be conducted is provided in the annexure to this letter. Please note that the said health checkup is a **cashless facility** as per our tie up arrangement. We request you to attend to the health checkup requirement of our employee's spouse and accord your top priority and best resources in this regard. The EC Number and the booking reference number as given in the above table shall be mentioned in the invoice, invariably.

We solicit your co-operation in this regard.

Yours faithfully,

Sd/-

Chief General Manager
HRM Department
Bank of Baroda

(Note: This is a computer generated letter. No Signature required. For any clarification, please contact Mediwheel (Arcofemi Healthcare Limited))



भारत सरकार
Government of India

भारतीय विशिष्ट पहचान प्राधिकरण
Unique Identification Authority of India

नामांकन क्रम/ Enrolment No.: 2111/90099/00078

Download Date: 15/03/2021

To
मनीषा
Manisha
C/O: Sanjeev Kumar
584
WARD 6
HARI NAGAR
NEW ANAJ MANDI
Gannur
Ganaur
Sonipat Haryana - 131101
7065372728

Issue Date: 10/03/2021

Signature Not Verified
Date: 10/03/2021
10:03:21 AM
UIDAI
101

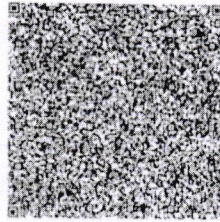

आपका आधार क्रमांक / Your Aadhaar No. :

2764 6663 1801

VID : 9196 5313 2009 5838

मेरा आधार, मेरी पहचान



भारत सरकार
Government of India



मनीषा
Manisha
जन्म तिथि/DOB: 16/01/1990
महिला/ FEMALE

Download Date: 16/03/2021

Issue Date: 10/03/2021

2764 6663 1801

VID : 9196 5313 2009 5838

मेरा आधार, मेरी पहचान



Government of India



सूचना

- आधार पहचान का प्रमाण है, नागरिकता का नहीं।
- सुरक्षित QR कोड / ऑफलाइन XML / ऑनलाइन ऑथेंटिकेशन से पहचान प्रमाणित करें।
- यह एक इलेक्ट्रॉनिक प्रक्रिया द्वारा बना हुआ पत्र है।

INFORMATION

- Aadhaar is a proof of identity, not of citizenship.
- Verify identity using Secure QR Code/ Offline XML/ Online Authentication.
- This is electronically generated letter.

- आधार देश भर में मान्य है।
- आधार कई सरकारी और गैर सरकारी सेवाओं को पाना आसान बनाता है।
- आधार में मोबाइल नंबर और ईमेल ID अपडेट रखें।
- आधार को अपने स्मार्ट फोन पर रखें, mAadhaar App के साथ।

- Aadhaar is valid throughout the country.
- Aadhaar helps you avail various Government and non-Government services easily.
- Keep your mobile number & email ID updated in Aadhaar.
- Carry Aadhaar in your smart phone – use mAadhaar App.



भारतीय विशिष्ट पहचान प्राधिकरण
Unique Identification Authority of India



पता:
द्वारा: संजीव कुमार, 584, वार्ड 6, नई अनाज मंडी, हरी
नगर, गन्नुर, सोनीपत,
हरियाणा - 131101

Address:
C/O: Sanjeev Kumar, 584, WARD 6, NEW
ANAJ MANDI, HARI NAGAR, Gannur,
Sonipat,
Haryana - 131101

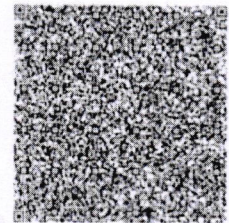

2764 6663 1801

VID : 9196 5313 2009 5838



1947



help@uidai.gov.in



www.uidai.gov.in



Park Hospital

Multi Super Speciality Hospital

CHD City, Sector 45, G.T. Road Karnal, Haryana -
132001, Tel : 0184-7110000, +91-9643000000,
8222008811, 22 Toll Free No : 1800-102-6767
E-Mail : parkkarnal@gmail.com
Visit us at : www.parkhospital.in



OPD Credit Bill

Name : Mrs.MANISHA DEVI
Age/Sex : 31 YRS / Female
MR No. : MR/22/000314
Address : vill gannaur -KARNAL, INDIA

Contact No. : 9996759994
Date : 15-Jan-2022 12:26 PM
Credit Bill : OBL/21-22/00016931
Doctor : DR. SOMPAL

Particulars	Units	Amount
MEDIWHEEL FULL BODY MALE AND FEMALE BELOW 40 ()		1800.00
ADMISSION CHARGES		
DR. SOMPAL ()	1.00	
DR. ROHIT SADANA ()	1.00	
CARDIOLOGY		
ECG CARDIO ()	1.00	
ECHO SCREENING ()	1.00	
PATHOLOGY		
BLOOD GLUCOSE FASTING ()	1.00	
BLOOD GLUCOSE PP ()	1.00	
CREATININE SERUM ()	1.00	
LFT(LIVER FUNCTION TEST) ()	1.00	
LIPID PROFILE ()	1.00	
UREA ()	1.00	
URIC ACID, SERUM ()	1.00	
STOOL ROUTINE EXAMINATION ()	1.00	
URINE ROUTINE EXAMINATION ()	1.00	
BLOOD GROUP AND RH TYPE ()	1.00	
CBC(COMPLETE BLOOD COUNT) ()	1.00	
ESR ()	1.00	
HBA1C ()	1.00	
TSH TOTAL ()	1.00	
RADIOLOGY		
USG ABDOMEN ()	1.00	
X RAY CHEST PA ()	1.00	

Total 1800.00
Discount

Amount Paid 0
Previous Bal. 0.00

To Receive 1800.00

0.00

Sponsored By : MEDIWHEEL

15-Jan-2022 12:26 PM

Thank You For Your Business.

Signature

Prepared By : VANDANA

Printed By : Miss. VANDANA

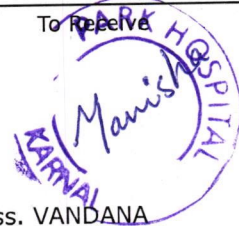

CHD City, Sector-45, G.T. Road, Karnal, Haryana- 132116 Ph.: 0184-7110000, 9643000000, 8222008811, 22

PARK GROUP OF HOSPITALS : West Delhi • South Delhi • Gurugram • Karnal • Panipat • Hodal • Ambala • Behror

the health care providers

the health care providers

PANEL HOSPITAL : DELHI GOVT, CGHS, ECHS, MTNL, DJB, DTC NDPL MCD, NAFED, HUDCO, TRADE FAIR AUTHORITY OF INDIA, DDA, NDMC, PAWAN HANS HELICOPTER, IFFCO, METRO BHEL, MOTHER DAIRY, GAIL, VSNL, TCIL, IGL, TISCO, NPCC, NBCC, NTC, PEC, IREDA, IRCON, SCI, DU, SPG, MES, ESI, CERC, CCRT, UGC, DEPC, IGNOU, INU, DTL, CPCL, FCI, NPC, ICAR, JARI, BSNL, BSES, DELHI POLICE, ALL MAJOR TPA'S (MEDICLAIM / CASHLESS HOSPITALISATION) ETC.



Park Hospital

GROUP SUPER SPECIALITY HOSPITAL



OPD CARD

Receipt No.: OBL/21-22/00016935
MR NO. : MR/22/000314
Name : **Mrs.MANISHA DEVI**
Doctor : Dr. SOMPAL
Department : MEDICINE

Date : 15-Jan-2022 12:29 PM
Age/Sex. : 31 YRS / Female
Panel : MEDIWHEEL
Contact No. : 9996759994

Initial Assessment
Known Drug Allergy (If Any)

Height :
weight :
Vitals
BP - 110/70
Pulse - 80/min
SpO₂ - 99%

Investigation :
ECG - normal

Nutritional
Assesment :

Preventive Advice (If any)

epo - burn @ side chest
localised.
epo numbness of @ upper limb.
no epo neck pain

Past History : DM HT IHD MI Bronchial Asthma COPD Any Others

Examined
Examination
• S. vit B12 level
• S. vit D3 level
Custome/ridits.

Diagnosis
Review & Report

Treatment
PARK HOSPITAL
KARNAL

Name Sign of Doctor

Note: DOCTOR CONSULTATION VAILD FOR 3 DAYS(INCULDING SUNDAYS & HOLIDAYS)
Doctor Timing:
CHD City, Sector 45, G-T Road, Karnal, Haryana- 132116 Ph.: 0184-7110000, 9643000000, 8222008811, 22

PARK GROUP OF HOSPITALS : West Delhi • South Delhi • Gurugram • Karnal • Panipat • Hodal • Ambala • Behror

the health care providers the health care providers

PANEL HOSPITAL : DELHI GOVT, CGHS, ECHS, MTNL, DJB, DTC NDPL MCD, NAFED, HUDCO, TRADE FAIR AUTHORITY OF INDIA, DDA, NDMC, PAWAN HANS HELICOPTER, IFFCO, METRO BHEL, MOTHER DAIRY, GAIL, VSNL, TCIL, IGL, TISCO, NPCC, NBCC, NTC, PEC, IREDA, IRCON, SCI, DU, SPG, MES, ESI, CERC, CCRT, UGC, DERC, IGNOU, JNU, DTL, CPCB, FCI, NPC, ICAR, IARI, BSNL, BSES, DELHI POLICE, ALL MAJOR TPA'S (MEDICLAIM CASHLESS HOSPITALISATION) ETC.
10 10 10 2/his/Design/common/OPDCard.aspx?l=edgerTransactionNo=1.Sruti234531&access=026bae80.5b72-4b36-84a5-863b5e51bc4e01152 1/1



Diagnostics S. No. : LSHHI234927	MR No. : MR/22/000314
Patient Name : Mrs. MANISHA DEVI	Doctor : Dr. SOMPAL
Age/Sex : 31 YRS Sex : Female	Date & Time : 15-Jan-2022 12:26 PM
OPD/IPD : OPD	Sample Collection : 15-Jan-2022 01:14 PM
IPDNo :	Reporting Date/Time : 15-Jan-2022 03:54 PM
	ReferDoctor :

BIO-CHEMISTRY

Test Name	Status	Result	Biological Reference Interval	Unit
<u>BLOOD GLUCOSE FASTING</u>				
BLOOD SUGAR FASTING		107	70-110	mg/dl
<u>BLOOD GLUCOSE PP</u>				
BLOOD SUGAR PP		126	80-140	mg/dl

HAEMATOLOGY

BLOOD GROUP And RH TYPE

BLOOD GROUP ABO & Rh "B" POSITIVE

CBC(COMPLETE BLOOD COUNT)

HAEMOGLOBIN		12.0	11.0-15.0	gm/dl
TLC (Total Leucocyte Count)		5500	4000-11000	/cumm
NEUTROPHILS		49	45-75	%
LYMPHOCYTES		38	20-45	%
EOSINOPHILS	H	07	0-6	%
MONOCYTES		06	02-10	%
BASOPHILS		00	0-2	%
RBC		4.20	3.8-5.5	Millions/cmm
PCV/HAEMATOCRIT		37.8	35-45	%
MCV		90	76-96	fl
MCH		28.6	27-31	Picogram
MCHC		31.7	30-35	gm/dl
RDW		12.4	11.5-14.5	%
PLATELETS		2.63	1.5-4.5	

BIO-CHEMISTRY

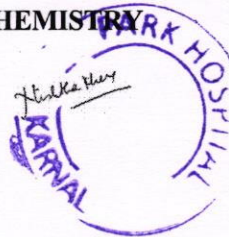

(This is only professional opinion and not the diagnosis, Please correlate clinically)

CHD City, Sector-45, G.T. Road, Karnal, Haryana - 132116 Ph.: 0184-7110000, 9643000000, 8222008811,22

PARK GROUP OF HOSPITALS : West Delhi • South Delhi • Gurgaon • Karnal • Panipat • Hodal • Ambala • Behror



Diagnostics S. No. : LSHHI234927	MR No. : MR/22/000314
Patient Name : Mrs. MANISHA DEVI	Doctor : Dr. SOMPAL
Age/Sex : 31 YRS Sex : Female	Date & Time : 15-Jan-2022 12:26 PM
OPD/IPD : OPD	Sample Collection : 15-Jan-2022 01:14 PM
IPDNo :	Reporting Date/Time : 15-Jan-2022 03:54 PM
	ReferDoctor :

CREATININE SERUM

CREATININE 0.8 0.6-1.4 mg/dl

HAEMATOLOGY

ESR

ESR 20 0-20 mm/1sthr

BIO-CHEMISTRY

LFT(LIVER FUNCTION TEST)

BILIRUBIN (TOTAL)	0.62	0.1-1.2	mg/dl
BILIRUBIN DIRECT	0.18	0.0-0.3	mg/dl
BILIRUBIN INDIRECT	0.44	0.1-0.9	mg/dl
SGOT (AST)	16	0-40.0	IU/L
SGPT (ALT)	14	0-40	IU/L
ALK.PHOSPHATASE	62	48.0-119	IU/L
TOTAL PROTEIN	7.0	6.0-8.0	gm/dl
ALBUMIN	3.9	3.20-5.0	gm/dl
GLOBULIN	3.1	2.30-3.80	gm/dl
A/G Ratio	1.2	1.0-1.60	

LIPID PROFILE

TOTAL CHOLESTEROL	160	0-200	mg/dL
TRIGLYCERIDE	95	0-161	mg/dL
HDL-CHOLESTEROL	45	35-60	mg/dL
LDL CHOLESTEROL	96.0	0-130	mg/dL
VLDL	19.0	0-40	mg/dL
LDL / HDL RATIO	2.1	0.0-35.0	

UREA

BLOOD UREA 39 10.0-45.0 mg/dl

URIC ACID, SERUM



(This is only professional opinion and not the diagnosis, Please correlate clinically)

CHD City, Sector-45, G.T. Road, Karnal, Haryana - 132116 Ph.: 0184-7110000, 9643000000, 8222008811,22

PARK GROUP OF HOSPITALS : West Delhi • South Delhi • Gurgaon • Karnal • Panipat • Hodal • Ambala • Behror



Diagnostics S. No. : LSHHI234927	MR No. : MR/22/000314
Patient Name : Mrs. MANISHA DEVI	Doctor : Dr. SOMPAL
Age/Sex : 31 YRS Sex : Female	Date & Time : 15-Jan-2022 12:26 PM
OPD/IPD : OPD	Sample Collection : 15-Jan-2022 01:14 PM
IPDNo :	Reporting Date/Time : 15-Jan-2022 03:54 PM
	ReferDoctor :

URIC ACID 3.7 2.5-6.2 mg/dl

CLINICAL PATHOLOGY

URINE ROUTINE EXAMINATION

VOLUME	35	-	ml
COLOUR	PALE YELLOW	-	
APPEARANCE	S.TURBID	-	
URINE pH	6.5	5.5-8.5	
SPECIFIC GRAVITY	1.010	-	
KETONE	NEG	-	
URINE PROTEIN	NEG	-	
URINE SUGAR	NEG	-	
PUS CELLS	3-4	1-2	/HPF
RBC CELLS	4-6	-	
EPITHELIAL CELLS	5-7	2-3	/HPF
CRYSTALS	NIL	-	
CASTS	NIL	-	

Comment : NOTE:BUDDING YEAST CELLS SEEN (+).

LAB
TECHNICIAN

Dr. BHARAT JINDAL
MD (PATHOLOGY)

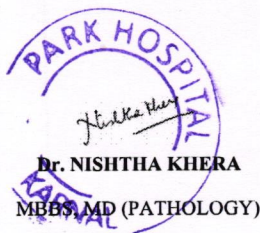

Dr. PARDIP KUMAR
CONSULTANT(MICROBIOLOGY)

(This is only professional opinion and not the diagnosis, Please correlate clinically)

CHD City, Sector-45, G.T. Road, Karnal, Haryana - 132116 Ph.: 0184-7110000, 9643000000, 8222008811,22

PARK GROUP OF HOSPITALS : West Delhi • South Delhi • Gurgaon • Karnal • Panipat • Hodal • Ambala • Behror



Diagnostics S. No.	: LSHHI234927	MR No.	: MR/22/000314
Patient Name	: Mrs. MANISHA DEVI	Doctor	: Dr. SOMPAL
Age/Sex	: 31 YRS Sex : Female	Date & Time	: 15-Jan-2022 12:26 PM
OPD/IPD	: OPD	Sample Collection	: 15-Jan-2022 01:14 PM
IPDNo	:	Reporting Date/Time	: 15-Jan-2022 03:55 PM
		ReferDoctor	:

CLINICAL PATHOLOGY

STOOL ROUTINE EXAMINATION

STOOL EXAMINATION

<u>NAME OF TEST</u>	<u>RESULT</u>	<u>UNIT</u>	<u>NORMAL RANGE</u>
---------------------	---------------	-------------	---------------------

PHYSICAL EXAMINATION

Colour	Brownish		Brown
Consistency	Semi formed		Soft
Blood	Nil		Nil
Mucus	Not present		Nil
Adult Parasite	Nil		Nil
Reaction	Alkaline		

MICROSCOPIC EXAMINATION

Pus cells	0-2	/HPF	0 - 2
RBC's	Nil	/HPF	Nil
Ova	Nil	/HPF	Nil
Cyst	Nil	/HPF	Nil
Bacterial Flora	+		

LAB
TECHNICIAN

Dr. BHARAT JINDAL
MD (PATHOLOGY)

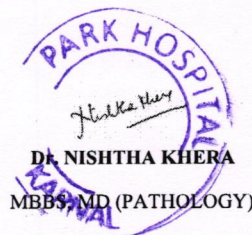

Dr. PARDIP KUMAR
CONSULTANT(MICROBIOLOGY)

(This is only professional opinion and not the diagnosis, Please correlate clinically)

CHD City, Sector-45, G.T. Road, Karnal, Haryana - 132116 Ph.: 0184-7110000, 9643000000, 8222008811,22

PARK GROUP OF HOSPITALS : West Delhi • South Delhi • Gurgaon • Karnal • Panipat • Hodal • Ambala • Behror



Diagnostics S. No. : LSHHI234927	MR No. : MR/22/000314
Patient Name : Mrs. MANISHA DEVI	Doctor : Dr. SOMPAL
Age/Sex : 31 YRS Sex : Female	Reporting Date/Time : 15-Jan-2022 04:26 PM
Visit Date & Time : 15-Jan-2022 12:26 PM	
OPD/IPD : OPD	IPD No :

ULTRASOUND

Liver is normal in size & echo pattern. There is no focal hepatic lesion present. CBD is normal in course & calibre & measures 3 mm at porta hepatis. There is no calculus defined in the CBD. Intra hepatic biliary radicals are normal. Gallbladder is normal in distension & contains no calculi.

Pancreas is normal in size, contour & echo pattern The pancreatic duct is not dilated. Pancreatic contour is regular & peri pancreatic planes are maintained.

Spleen is normal in size & echo pattern.

Both kidneys are normal in shape size contour & echo pattern. There is no hydronephrosis defined on either side. Both ureters are obscured by bowel gas.

Bladder is normal in distension & contains no calculi. There is no mass defined in the bladder.

Uterus is anteverted & measures 92 x 48 x 56 mm. Uterine endometrial echoes are normal (8 mm). There is no uterine mass present. Both ovaries are normal.

There is no free fluid present in the abdomen.

Aorta & IVC are normal in course & calibre.

There is no mass defined in relation to Aorta or IVC.

There is no collection in right Iliac fossa. Local tenderness is not elicited in right iliac fossa.

There is no pleural effusion present on either side.

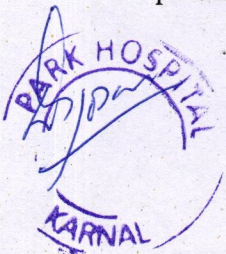

(This is only professional opinion and not the c
Sector 45, Bhaini Khurd G. T. Karnal Road, Kar

Park Group of Hospitals : West Delhi • South

the health care providers



Prognosis Laboratories

National Reference Lab.: 515-516, Sector-19, D.D.A. Plotted Development, Dwarka, New Delhi-110075

8130192290 www.prlworld.com care@prlworld.com



Lab No.	012201160069	Age/Gender	31 YRS/FEMALE	Coll. On	16/Jan/2022 06:35AM
Name	Mrs. MANISHA DEVI			Reg. On	16/Jan/2022
Ref. Dr.				Approved On	16/Jan/2022 10:17AM
Rpt. Centre	undefined			Printed On	17/Jan/2022 01:29PM

Test Name	Value	Unit	Biological Reference Interval
-----------	-------	------	-------------------------------

IMMUNOLOGY

TSH (Hypersensitive), serum
Method : ECLIA
3.04 uIU/ml 0.27 - 4.2

Please note the change in reference ranges

Interpretation:

1. Primary hyperthyroidism is accompanied by elevated serum FT3 and FT4 values alongwith depressed TSH levels.
2. Primary hypothyroidism is accompanied by depressed serum FT3 and FT4 values and elevated serum TSH levels.
3. High FT3 levels accompanied by normal FT4 levels and depressed TSH levels may be seen in T3 toxicosis.
4. Central hypothyroidism occurs due to pituitary or thalamic malfunction (secondary and tertiary hypothyroidism respectively). This relatively rare but important condition is indicated by presence of low serum FT3 and FT4 levels, in conjunction with TSH levels that are paradoxically either low/normal or are not elevated to levels that are expected.

The following ranges are recommended for pregnant females:

First trimester	uIU/ml	0.1 - 2.5
Second trimester	uIU/ml	0.2 - 3.0
Third trimester	uIU/ml	0.3 - 3.0

***Disclaimer: This is an electronically validated report, if any discrepancy found should be confirmed by user.**
This test was performed at Prognosis Laboratories, 515-516, Sector 19, Dwarka, New Delhi-110075.

*** End Of Report ***

Dr. Smita Sadwani
MD(Biochemistry)
Technical Director

Dr. Mukesh Sharma
MD(Microbiology)
Consultant Microbiologist

Dr. Deepak Sadwani
MD(Pathology)
Lab Director

Dr. Ashish Gautam
MD, PGDCC
Consultant Cardiologist

Dr. Moushmi Mukherjee
MBBS,MD (Pathology)
Consultant Pathologist



Prognosis Laboratories

National Reference Lab.: 515-516, Sector-19, D.D.A. Plotted Development, Dwarka, New Delhi-110075

☎ 8130192290 🌐 www.prlworld.com ✉ care@prlworld.com



Lab No.	012201160069	Age/Gender	31 YRS/FEMALE	Coll. On	16/Jan/2022 06:35AM
Name	Mrs. MANISHA DEVI	Reg. On		Reg. On	16/Jan/2022
Ref. Dr.		Approved On		Approved On	16/Jan/2022 10:02AM
Rpt. Centre	undefined	Printed On		Printed On	17/Jan/2022 01:29PM

Test Name	Value	Unit	Biological Reference Interval
-----------	-------	------	-------------------------------

BIOCHEMISTRY

HbA1c (Glycosylated haemoglobin), whole blood <i>Method : HPLC</i>	6.0	%	4.0 - 6.0
Estimated average plasma Glucose <i>Method : Calculated</i>	125.50	mg/dL	65 - 136

The test is approved by NGSP for patient sample testing.

Interpretation:

Metabolically normal patients	%	4.0 - 6.0
Good control:	%	< 7.0
Fair control:	%	7.0 - 8.0
Poor control:	%	> 8.0

Glycosylated hemoglobin or HbA1C is a reliable indicator of mean plasma glucose levels for a period of 8-12 weeks preceding the date on which the test is performed and is a more reliable indicator of overall blood sugar control in known diabetic patients than blood sugar levels. A value of 4-6 % is usually seen in metabolically normal patients, however diabetics with very good control can also yield similar values. The HbA1c test, thus can not be used to differentiate between diabetic patients with very good control over the plasma glucose levels from metabolically normal, non-diabetic subjects as both groups may reveal very similar values in the assay.



Dr. Smita Sadwani
MD(Biochemistry)
Technical Director

Dr. Mukesh Sharma
MD(Microbiology)
Consultant Microbiologist

Dr. Deepak Sadwani
MD(Pathology)
Lab Director

Dr. Ashish Gautam
MD, PGDCC
Consultant Cardiologist

Dr. Moushmi Mukherjee
MBBS,MD (Pathology)
Consultant Pathologist